APPENDIX 3

Planning and Environmental Consultants

Environmental Impact Assessment Report

Seskin Renewables Wind Farm

Chapter 9 Water



DOCUMENT DETAILS

Client:	**Seskin Renewable Energy Ltd.**
Project Title:	**Seskin Renewables Wind Farm**
Project Number:	**231103**
Document Title:	**Environmental Impact Assessment Report**
Document File Name:	**Ch. 9 Water F – 2025.06.30**
Prepared By:	**MKO** **Tuam Road** **Galway** **Ireland** **H91 VW84**

Planning and Environmental Consultants

Rev	Status	Date	Author(s)	Approved By
1	FINAL	30/06/2025	AK/MG	MG

Table of Contents

9. **WATER** 9-1

9.1 Introduction 9-1
9.1.1 Background and Objectives 9-1
9.1.2 Statement of Authority 9-1
9.1.3 Relevant Legislation 9-2
9.1.4 Relevant Guidance 9-2
9.2 Methodology 9-4
9.2.1 Desk Study & Preliminary Hydrological Assessment 9-4
9.2.2 Site Investigations & Seasonal Hydrological & Hydrogeological Monitoring 9-4
9.2.3 Scoping and Consultation 9-6
9.2.4 Impact Assessment Methodology 9-8
9.2.5 Limitations and Difficulties Encountered 9-10
9.3 Receiving Environment 9-11
9.3.1 General Site Description 9-11
9.3.2 Water Balance 9-11
9.3.3 Regional and Local Hydrology 9-13
9.3.4 Flood Risk Identification 9-19
9.3.5 Surface Water Quality 9-23
9.3.6 Hydrogeology 9-27
9.3.7 Groundwater Vulnerability 9-54
9.3.8 Groundwater Hydrochemistry 9-56
9.3.9 Groundwater Body Status 9-57
9.3.10 Surface Water Body Status 9-58
9.3.11 Designated Sites & Habitats 9-59
9.3.12 Receptor Sensitivity 9-63
9.3.13 Characteristics of the Proposed Development 9-63
9.4 Likely and Significant Effects and Mitigation Measures 9-66
9.4.1 Do Nothing Scenario 9-66
9.4.2 Construction Phase – Likely Significant Effects 9-66
9.4.3 Operational Phase – Likely Significant Effects 9-95
9.4.4 Decommissioning Phase – Likely Significant Effects 9-99
9.4.5 Cumulative Assessment 9-100

9. WATER

9.1 Introduction

9.1.1 Background and Objectives

Hydro-Environmental Services (HES) was engaged by MKO to carry out an assessment of the potential effects of the Proposed Seskin Renewable Energy Development. This chapter relates to potential effects on Water due to the construction, operation and decommissioning of the Proposed Development. Section 1.1.1 of Chapter 1 of this EIAR has set out the terminology used to describe each of the elements of the Proposed Development. The terminology of project elements used within this chapter is outlined below:

- The 'Proposed Wind Farm' refers to the 8 no. turbines and supporting infrastructure which is the subject of this Section 37E application.
- The 'Proposed Grid Connection' refers to the 110kV substation and supporting infrastructure which will be the subject of a separate Section 182A application.
- The 'Proposed Development' comprises the Proposed Wind Farm and the Proposed Grid Connection, all of which are located within the EIAR Study Boundary (the 'Site') and assessed together within this EIAR.

The objectives of the assessment are to:

- Produce a baseline study of the existing water environment (surface and groundwater) in the area of the Proposed Wind Farm site and Proposed Grid Connection underground cabling route;
- Identify likely positive and negative effects of the Proposed Development on surface and groundwater during construction, operational, and decommissioning phases of the Proposed Development. Identify mitigation measures to avoid, remediate or reduce significant negative effects; and,
- Assess significant residual effects and cumulative effects of the Proposed Development along with other permitted and proposed projects and plans.

9.1.2 Statement of Authority

Hydro-Environmental Services (HES) are a specialist geological, hydrological, hydrogeological and environmental practice that delivers a range of water and environmental management consultancy services to the private and public sectors across Ireland and Northern Ireland. HES was established in 2005, and our office is located in Dungarvan, County Waterford.

Our core areas of expertise and experience include hydrology, hydrogeology and karst hydrogeology and wind farm drainage design and management. We routinely complete impact assessments for hydrology and hydrogeology for a large variety of project types including wind farm and grid connection developments.

This chapter of the EIAR was prepared by Adam Keegan and Michael Gill.

Adam Keegan PGeo (B.Sc., M.Sc.) is a hydrogeologist with 7 years environmental consultancy experience in Ireland. Adam has worked on numerous Environmental Impact Assessments for infrastructure projects, such as wind farms, strategic housing developments and quarries. Adam has experience in intrusive site

investigation works within mapped karst environments and experience in trial and production well drilling within areas mapped as Regionally Karstified Aquifers. Adam has worked on several wind farm EIAR projects, including Seven Hills WF, Croagh WF, Lyrenacarriga WF (SID), Cleanrath WF, Carrownagowan WF (SID), and Coole WF.

Michael Gill P.Geo (BA, BAI, Dip Geol., MSc, MIEI) is an Environmental Engineer and Hydrogeologist with over 22 years' environmental consultancy experience in Ireland. Michael has completed numerous hydrological and hydrogeological impact assessments of wind farms and renewable projects in Ireland. He has substantial experience in karst hydrogeology and also in surface water drainage design and SUDs design and surface water/groundwater interactions. For example, Michael has worked on the EIS/EIAR for Oweninny WF, Cloncreen WF, Derrinlough WF and Yellow River WF, and over 100 other wind farm-related projects, as well as Seven Hills WF which is situated within a mapped karst area. Michael has also worked on karst related projects in South and Mid Galway, Roscommon, Tipperary, Laois, Kilkenny, Limerick, Clare, Cork and Waterford.

9.1.3 Relevant Legislation

The EIAR is prepared in accordance with the requirements of European Union Directive 2011/92/EU on the assessment of the effects of certain public and private projects on the environment (the 'EIA Directive') as amended by Directive 2014/52/EU.

The requirements of the following legislation are complied with:

- Planning and Development Acts, 2000 (as amended).
- Planning and Development Regulations, 2001 (as amended).
- S.I. No. 477/2011: European Communities (Birds and Natural Habitats) Regulations, implementing EU Directives 92/43/EEC on the conservation of natural habitats and of wild fauna and flora (the Habitats Directive) and Directive 2009/147/EC on the conservation of wild birds (the Birds Directive).
- S.I. No. 293/1988: Quality of Salmonid Water Regulations.
- Water Framework Directive (2000/60/EC) (as amended by Decision No. 2455/2011/EC; Directive 2008/32/EC; Directive 2008/105/EC; Directive 2009/31/EC; Directive 2013/39/EU; Council Directive 2013/64/EU; and Commission Directive 2014/101/EU ("WFD").
- S.I. No. 272/2009: European Communities Environmental Objectives (Surface Waters) Regulations 2009, as amended, and S.I. No. 722/2003 European Communities (Water Policy) Regulations 2003, as amended, which implement EU Water Framework Directive (2000/60/EC) and provide for the implementation of 'daughter' Groundwater Directive (2006/118/EC).
- S.I. No: 122/2010: European Communities (Assessment and Management of Flood Risks) Regulations, resulting from EU Directive 2007/60/EC.
- S.I. No. 684/2007: Waste Water Discharge (Authorisation) Regulations,
- S.I. No. 9/2010: European Communities Environmental Objectives (Groundwater) Regulations 2010, as amended.
- S.I. No. 296/2009: European Communities Environmental Objectives (Freshwater Pearl Mussel) Regulations 2009, as amended.
- S.I. No. 122/2014: European Union (Drinking Water) Regulations.

9.1.4 Relevant Guidance

The Water section of the EIAR is carried out in accordance with the guidance contained in the following:

- Environmental Protection Agency (2022): Guidelines on the Information to be Contained in Environmental Impact Assessment Reports;

- Institute of Geologists Ireland (2013): Guidelines for Preparation of Soils, Geology & Hydrogeology Chapters in Environmental Impact Statements;
- National Roads Authority (2008): Guidelines on Procedures for Assessment and Treatment of Geology, Hydrology and Hydrogeology for National Road Schemes;
- Department of Environment, Heritage and Local Government (DoEHLG); Wind Energy Development Guidelines for Planning Authorities (2006);
- Guidelines on Protection of Fisheries During Construction Works in and Adjacent to Waters (Inland Fisheries Ireland, 2016);
- Good Practice During Wind Farm Construction (Scottish Natural Heritage, 2010);
- PPG1 - General Guide to Prevention of Pollution (UK Guidance Note);
- PPG5 – Works or Maintenance in or Near Watercourses (UK Guidance Note);
- CIRIA (Construction Industry Research and Information Association) 2006: Guidance on 'Control of Water Pollution from Linear Construction Projects' (CIRIA Report No. C648, 2006);
- Wind Farms and Groundwater Impacts: A guide to EIA and Planning considerations (DOE/NIEA, April 2015);
- CIRIA 2006: Control of Water Pollution from Construction Sites - Guidance for Consultants and Contractors. CIRIA C532. London, 2006;
- Guidelines for Planning Authorities and An Bord Pleanála on carrying out Environmental Impact Assessment (DoHPLG, 2018);
- European Commission (2017): Environmental impact assessment of projects – Guidance on the preparation of the environmental impact assessment report (Directive 2011/90/EU as amended by 2014/52/EU); and,
- Laois County Council (2021): Laois County Development Plan (2021-2027) (https://consult.laois.ie/en/consultation/laois-county-development-plan-2021-2027).
- Kilkenny County Council (2021): Kilkenny City and County Development Plan (2021-2027) (https://ourplan.kilkenny.ie/)

9.2 Methodology

9.2.1 Desk Study & Preliminary Hydrological Assessment

A desk study and preliminary hydrological assessment of the Site and the surrounding area was completed in advance of the Site walkovers (i.e. March 2024), site investigation works, and in advance of seasonal monitoring being implemented. The desk study was subsequently checked and updated where relevant in April 2025. This involved collection of all relevant geological, hydrological, hydrogeological and meteorological data for the study area. This included consultation with the following sources:

- Environmental Protection Agency database (www.epa.ie);
- Geological Survey of Ireland - Groundwater Database (www.gsi.ie);
- Met Eireann Meteorological Databases (www.met.ie);
- National Parks & Wildlife Services Public Map Viewer (www.npws.ie);
- EPA/Water Framework Directive Map Viewer (www.catchments.ie);
- Bedrock Geology 1:100,000 Scale Map Series, Sheet 18 (Geology of Tipperary). Geological Survey of Ireland (GSI, 1996);
- Geological Survey of Ireland (2004) – Durrow Groundwater Body Initial Characterization Reports;
- Geological Survey of Ireland (2004) – Lisdowney Groundwater Body Initial Characterization Reports;
- Groundwater Karst Viewer (GSI online mapping portal - www.gsi.ie);
- OPW Flood Hazard Mapping (www.floodinfo.ie);
- Environmental Protection Agency – "Hydrotool" Map Viewer (www.epa.ie);
- GSI Groundwater Flood mapping (www.gsi.ie);
- CFRAM flood maps (www.cfram.ie);
- Department of Environment, Community and Local Government on-line mapping viewer (www.myplan.ie); and,
- Group Water Scheme ZOC Reports; Ballyconra PWS, Seskin GWS, Durrow PWS, Cullahill GWS, Fermoyle PWS.

9.2.2 Site Investigations & Seasonal Hydrological & Hydrogeological Monitoring

A comprehensive geological, hydrological and hydrogeological dataset has been collected as part of this EIAR study.

Initial walkover surveys and geological/hydrogeological mapping were conducted on 12th April 2024 and 13th May 2024. During these site visits observations were made on near surface geological and hydrogeological features including exposed soil/subsoil and bedrock and walkover surveys of mapped karst features. A site visit was completed at the nearby Tirlán facility (dairy plant), with access granted to HES to record water levels in on-site monitoring wells, as well as access to the Ballyconra PWS wells (situated at the rear of the Tirlán site).

Intrusive and extrusive site investigations were conducted between 13th – 17th May 2024. HES supervised the drilling of 4 no. groundwater monitoring wells during this time, to provide detail on the nature and extent of subsoils and bedrock and evidence for potential karstification of the limestone bedrock. Further intrusive site investigation was carried out by Ground Investigation Ireland (GII) between 04th – 11th November 2024, as well as a geophysical survey conducted by Apex Geophysics. Additional trial pitting was completed within the Proposed Borrow Pit area in January 2025.

Further site visits were carried out in December 2024 and April 2025 to manually dip groundwater levels, download deployed water level loggers, as well as taking groundwater and surface water samples.

A site visit was also carried out at the Seskin GWS on 01st November. The boreholes were surveyed using a dGPS system, water levels were manually dipped in the 3 no. wells and water chemistry was recorded using a YSI Pro DSS water quality meter from a sample taken from the pumphouse sample tap.

Water levels in the boreholes surrounding the Proposed Wind Farm site were monitored between May 2024 – May 2025. The duration and extent of the water level monitoring are outlined in the relevant section (Section 9.3.6.3.2). In total 11 no. GWS/farm/domestic/monitoring wells were monitored with in-situ Diver water level dataloggers. The data were normalised with a permanent barometer located within the area and compared with rainfall data collected at the Durrow (OPW) rainfall station. These data provide a long-term record of water levels in boreholes which can be compared and correlated.

Intrusive and extrusive site investigations have been conducted between May 2024 – January 2025 to provide detail and clarity on the nature and extent of subsoils and bedrock as well as any evidence for potential karstification of the Limestone bedrock. These include:

- 4 no. groundwater monitoring boreholes drilled at locations MW1-MW4 in May 2024;
- 1 no. geophysical survey completed by Apex Geophysics between 14th – 21st October 2024;
- 1 no. rotary core borehole drilled between 08th -11th November 2024;
- 27 no. trial pits excavated by machine between 04th – 11th November 2024;
- 10 no. infiltration tests carried out between 04th -11th November 2024; and,
- A further 4 no. trial pits excavated near Turbine T3 in January 2025, within the Proposed Borrow Pit area.

In addition to the above site investigation, the following is a summary of the seasonal hydrological and hydrogeological monitoring that has been undertaken The locations of these monitoring points are shown in Figure 9-10 :

- Seskin GWS BH - 12 months of monitoring groundwater level data obtained at 15 minute intervals;
- Seskin Sump 1 - 12 months of monitoring groundwater level data obtained at 15 minute intervals;
- Seskin Sump 2 - 12 months of monitoring groundwater level data obtained at 15 minute intervals;
- MW1 - 12 months of monitoring groundwater levels at 2 hour intervals;
- MW2 - 12 months of monitoring groundwater levels at 2 hour intervals;
- MW3 - 9 months of monitoring groundwater levels at 2 hour intervals;
- MW4 – 12 months of groundwater levels data at 2 hour intervals;
- Domestic Well 1 (DW1) - 12 months of monitoring groundwater levels at 2 hour intervals;
- Tirlán GW1 - 5 months of monitoring groundwater levels at 2 hour intervals;
- Tirlán GW3 - 12 months of monitoring groundwater levels at 2 hour intervals;
- Tirlán GW4 - 5 months of monitoring groundwater levels at 2 hour intervals;
- Tirlán PW - 12 months of monitoring groundwater levels at 2 hour intervals;
- GPS survey of groundwater wells in the area to determine water levels in metres OD;
- Surface water sampling completed at 2 no. locations in April 2025; and,
- Groundwater sampling completed at 2 no. locations in April 2025.

9.2.3 Scoping and Consultation

The scope for this chapter of the EIAR has also been informed by consultation with statutory consultees, bodies with environmental responsibility and other interested parties. This consultation process is outlined in Section 2.7 of this EIAR. Issues and concerns highlighted with respect to the water environment are summarised in

Table 9-1 below.

Table 9-1:Summary of Water Environment Related Scoping Responses

Degree/Nature	Description	Addressed in Section
Geological Survey of Ireland (GSI)	Geoheritage › The audit for Co. Kilkenny was carried out in 2007 and revised in 2012. The audit for Laois was completed in 2016. Our records show that there are no County Geological Sites in the vicinity of the proposed wind farm EIAR study boundary. Groundwater › For areas underlain by limestone, please refer to the karst specific data layers (karst features, tracer test database; turlough water levels (gwlevel.ie). Background information is also provided in the Groundwater Body Descriptions. Please read all disclaimers carefully when using Geological Survey Ireland data. › The Groundwater Data Viewer indicates aquifers classed as a 'Regionally important gravel aquifer', a 'Regionally Important Aquifer - Karstified (diffuse)', a 'Poor Aquifer - Bedrock which is Generally Unproductive except for Local Zones' and a 'Locally Important Aquifer - Bedrock which is Moderately Productive only in Local Zones' underlie proposed wind farm study EIAR study boundary. › The Groundwater Vulnerability map indicates the range of groundwater vulnerabilities within the area covered is variable. We would therefore recommend use of the Groundwater Viewer to identify areas of High to Extreme Vulnerability and 'Rock at or near surface' in your assessments, as any groundwater-surface water interactions that might occur would be greatest in these areas. › Our records show that there are groundwater drinking water abstractions (Ballyconra Public Water Supply (PWS) and Seskin Group Water Scheme (GWS)), with zones of contribution/source protection areas within the proposed wind farm study	› The Groundwater Karst Viewer data source was consulted during the desk study phase of the assessment. Areas identified were assessed during site walkover surveys and throughout the EIAR process. › The Groundwater viewer was used within the initial desk study assessment of the Site and areas of varying groundwater vulnerability were noted. Site investigation data has been used to provide further site-specific data on the nature of the subsoils (addressed in Chapter 8 and below in Section 0 and 9.3.7). › The nearby Group Water Schemes were identified during the desk study assessment of the Proposed Development. A site visit has been performed at each GWS site, along with groundwater level monitoring in the GWS wells over a12 month period to provide data on groundwater levels, groundwater flow directions and the overall hydrogeological regimen in the area.

	EIAR study boundary. Key to groundwater protection in general, and protection of specific drinking water supplies, is preventing ingress of runoff to the aquifer. Design of drainage will need to be cognisant of the public water schemes and the interactions between surface water and groundwater as well as run-off. Appropriate design should be undertaken by qualified and competent persons to include mitigation measures as necessary, such as SUDs or other drainage mitigation measures. Any excavation/cuttings required for realignment should ensure that groundwater flow within the zones of contribution to the groundwater abstraction points is not disrupted, resulting in diminished yields. Note that there could be other groundwater abstractions in the locality for which Geological Survey Ireland has not undertaken studies, and a robust assessment should be undertaken by qualified and competent persons including a survey of all current wells and water abstractions within the vicinity. Given the nearby drinking water sources (Public Water Scheme, Group Water Scheme), the effects of any potential contamination as a result of the project would need to be assessed.	Mitigation measures relating to excavations/cuttings are outlined in Section 9.4.2.1.
Uisce Éireann	All potential impacts arising from the development proposal on Uisce Éireann's abstraction points must be identified and addressed in the EIAR and planning application. This includes the Ballyragget Infiltration Gallery abstraction point located approximately 2km to the south of the main turbine site, while the proposed cabling associated with the proposed wind farm is located within the Groundwater Catchments Zone of Contribution (ZOC) for the Ballyragget abstraction. Any other surface water or groundwater abstraction points where a potential hydrological and hydrogeological exists must also be identified and addressed in the EIAR and planning application. The EIAR must include and consider all direct, indirect and cumulative effects on the abstraction points and water sources and provide mitigations for same to ensure there is no impact to, nor deterioration of ground and surface water source(s) in the area.	All Uisce Éireann assets near the Proposed Development Site have been identified through consultation with Uisce Éireann, including the Ballyragget infiltration gallery abstraction point. The potential effects on this infrastructure has been assessed and is included below in Section 9.4.2.12.

9.2.4 Impact Assessment Methodology

Please refer to Chapter 1 of the EIAR for details on the impact assessment methodology (EPA 2022). In addition to the above methodology, the sensitivity of the water environment receptors was assessed on completion of the desk study and baseline study. Levels of sensitivity which are defined in

Table 9-2 are then used to assess the potential effect that the Proposed Development may have on them.

Table 9-2: Receptor Sensitivity Criteria (Adapted from www.sepa.org.uk)

Sensitivity of Receptor	
Not sensitive	Receptor is of low environmental importance (e.g. surface water quality classified by EPA as A3 waters or seriously polluted), fish sporadically present or restricted). Heavily engineered or artificially modified and may dry up during summer months. Environmental equilibrium is stable and is resilient to changes that are considerably greater than natural fluctuations, without detriment to its present character. No abstractions for public or private water supplies. GSI groundwater vulnerability "Low" – "Medium" classification and "Poor" aquifer importance.
Sensitive	Receptor is of medium environmental importance or of regional value. Surface water quality classified by EPA as A2. Salmonid species may be present and may be locally important for fisheries. Abstractions for private water supplies. Environmental equilibrium copes well with all natural fluctuations but cannot absorb some changes greater than this without altering part of its present character. GSI groundwater vulnerability "High" classification and "Locally" important aquifer.
Very sensitive	Receptor is of high environmental importance or of national or international value i.e. NHA or SAC. Surface water quality classified by EPA as A1 and salmonid spawning grounds present. Abstractions for public drinking water supply. GSI groundwater vulnerability "Extreme" classification and "Regionally" important aquifer

The conventional source-pathway-target (receptor) model (see below, top) was applied to assess potential effects on downstream environmental receptors (see below, bottom as an example) as a result of the Proposed Development.

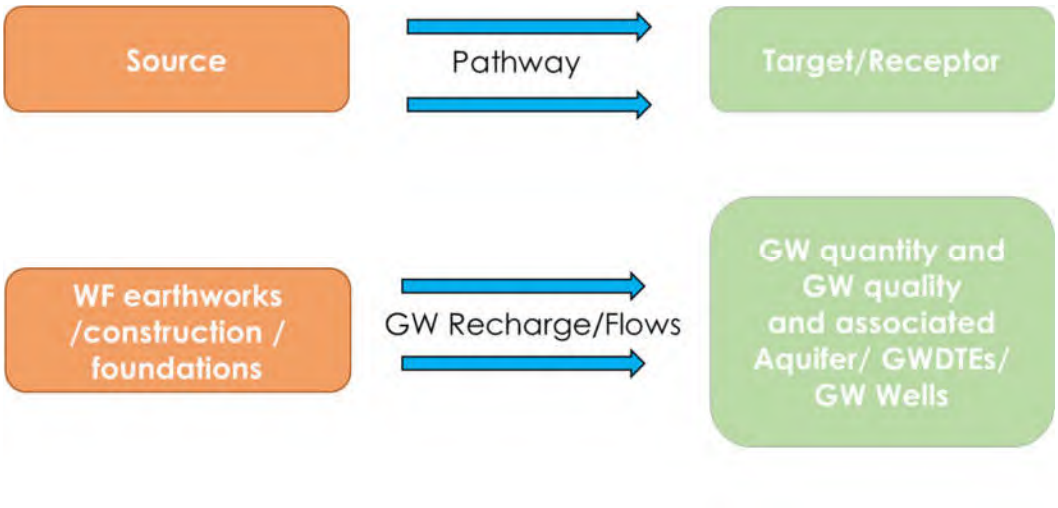

Where potential effects are identified, the classification of effects in the assessment follows the descriptors provided in the Glossary of Impacts contained in the following guidance documents produced by the Environmental Protection Agency (EPA):

- Guidelines on the Information to be Contained in Environmental Impact Assessment Reports (EPA, 2022); and,
- Advice Notes on Current Practice in the Preparation of Environmental Impact Statements (EPA, 2003).

The description process clearly and consistently identifies the key aspects of any potential effect source, namely its character, magnitude, duration, likelihood and whether it is of a direct or indirect nature.

In order to provide an understanding of the stepwise impact assessment process applied below (Section 9.4.2 and 9.4.3), we have firstly presented below a summary guide that defines the steps (1 to 7) taken in each element of the impact assessment process (refer to Table 9-3). The guide also provides definitions and descriptions of the assessment process and shows how the source-pathway-target model and the EPA effect descriptors are combined.

Using this defined approach, this impact assessment process is then applied to all wind farm construction and operation activities which have the potential to generate a source of significant adverse impact on the geological and hydrological/ hydrogeological (including water quality) environments.

Table 9-3: Summary guide for stepwise assessment of impact assessment process

Step 1	Identification and Description of Potential Impact Source: This section presents and describes the activity that brings about the potential impact or the potential source of pollution. The pre mitigation significance of effects is briefly described.	
Step 2	Pathway / Mechanism:	The route by which a potential source of impact can transfer or migrate to an identified receptor. In terms of this type of development, surface water and groundwater flows are the primary pathways, or for example, excavation or soil erosion are physical mechanisms by which a potential impact is generated.
Step 3	Receptor:	A receptor is a part of the natural environment which could potentially be impacted upon, e.g. human health, plant / animal species, aquatic habitats, soils/geology, water resources, water sources. The potential impact can only arise as a result of a source and pathway being present.

Step 4	Pre-mitigation Impact:	Impact descriptors which describe the magnitude, likelihood, duration and direct or indirect nature of the potential impact before mitigation is put in place.
Step 5	Proposed Mitigation Measures:	Control measures that will be put in place to prevent or reduce all identified significant adverse effects. In relation to this type of development, these measures are generally provided in two types: (1) mitigation by avoidance, and (2) mitigation by engineering design.
Step 6	Post-Mitigation Residual Impact:	Impact descriptors which describe the magnitude, likelihood, duration and direct or indirect nature of the potential effects after mitigation is put in place.
Step 7	Significance of Effects:	Describes the likely significant post mitigation effects of the identified potential impact source on the receiving environment.

9.2.5 Limitations and Difficulties Encountered

Access to groundwater wells was limited to those where permission could be gained from the owners to inspect the well construction, measure and record water levels and take water samples where necessary.

However, access was gained to a suitable geographical spread of groundwater wells surrounding the Proposed Wind Farm site, which provide a large database of groundwater data in order to gain a robust, scientific understanding of groundwater levels and groundwater flows across the Proposed Wind Farm site.

A difficulty was encountered in April 2025, whereby 2 no. groundwater loggers in Tirlán GW1 and GW3 were found to be missing. As such, the data for these wells only exists for a period of 5 months, rather than 12 months. However, the available 5 months of data provide sufficient information to characterise the groundwater responses at those water supplies.

9.3 Receiving Environment

9.3.1 General Site Description

The Site is located between the villages of Durrow in Co. Laois and Ballyragget in Co. Kilkenny. The approximate centre of the Site is located at E241903, N174035. The northwest and centre of the Site are situated within an elevated area of ground (~150-200mOD (metres above Ordnance Datum)) within a broader area that slopes to the east and south to elevations of ~80-90mOD. The Grid Connection underground cabling route is situated along the N77 road, along the eastern margin of the Site at elevations of ~80mOD.The southern section of the Site extends towards Ballyragget along the N77 road and consists of mainly flat agricultural lands. The land is mainly agricultural improved grassland, primarily used for grazing.

A site location map is included as Figure 1-1 of Chapter 1.

9.3.1.1 Proposed Wind Farm site

The Proposed Wind Farm is located approximately 2.5 kilometres south of the village Durrow, Co. Laois, 3.2 kilometres northwest of the town of Ballyragget, Co Kilkenny and 5.8 kilometres east of the village of Cullahill, Co. Laois. The N77 National Secondary Road runs in a north-south orientation, east of the Site. It is proposed to access the Proposed Development via a new access junction off the L58333 Local Road, part of the old N77, on the eastern side of the Site.

A site location map of the Proposed Wind Farm site is given in Figure 1-1 of Chapter 1.

9.3.1.2 Proposed Grid Connection

The Proposed Wind Farm will connect into the proposed onsite 38kV substation, which is located in the east of the Proposed Wind Farm site. This substation will be connected to the existing 110kV Ballyragget Substation via a c. 3.4km long underground cabling route. The existing Ballyragget 110kV Substation is located approximately 1.8km southeast of the Proposed Wind Farm site. The proposed onsite 38kV Substation, BESS, adjacent temporary construction compound and the first c. 0.3km of the underground cabling route to Ballyragget Substation are elements of the Proposed Grid Connection which overlap with the Proposed Wind Farm site.

A site location map of the Proposed Grid Connection is given in Figure 4-1 of Chapter 4.

9.3.2 Water Balance

9.3.2.1 Proposed Wind Farm site

Long-term rainfall and evaporation data was sourced from Met Éireann. Met Éireann has compiled a set of climate averages for the period 1991-2020 for a range of parameters including air temperature, precipitation, sunshine and wind. Annual, seasonal, and monthly average values for the period 1991-2020 were compiled using high quality data obtained from Met Éireann's observation network. Long-term averages for stations are then used to generate maps and gridded data at a 1km resolution for air temperature and rainfall. A grid data point is used in Table 9-4 below.

The 30-year annual average rainfall (AAR) (1991 - 2020) for the Site are presented in Table 9-4.

Table 9-4: Local Average long-term Rainfall Data (mm)

Location: Durrow (E240882 , N177140)												
Jan	Feb	Mar	Apr	May	Jun	July	Aug	Sept	Oct	Nov	Dec	Total
95	70	66	56	68	56	57	73	75	88	79	95	879

The closest synoptic weather station where the average potential evapotranspiration (PE) is recorded is at Kilkenny, approximately 18 kilometres southwest of the Site. The long-term average PE for this station is 458.8mm/yr. This value is used as the best estimate of the Site PE. Actual Evaporation (AE) at the Site is estimated as 435.9mm/yr (which is 0.95 × PE).

The effective rainfall (ER) represents the water available for runoff and groundwater recharge. The ER for the Site is calculated as follows:

Effective rainfall (ER) = AAR – AE

=879mm/yr – 435.9mm/yr

ER = 443.1mm/yr

The recharge coefficient estimates from the GSI (www.gsi.ie), range between 22.5-85%, based on the expected or observed outcrop/subcrop near the surface. Based on the GSI mapping, a groundwater recharge cap of 100 mm/year is applied to the majority of the site's aquifers in the western, northeastern and central areas. Therefore, surface runoff rates for these areas of the Wind Farm Site are estimated to be 343.1mm/year. A groundwater recharge cap is not applied to the aquifers in the central and southeastern areas of the Site. Therefore, surface runoff rates in these areas of the site are expected to be near 0 mm/year, which broadly aligns with the lack of surface water drainage features across this portion of the site. The only area where surface water drainage features is seen is at the faulted boundary between the sandstone/siltstone/shale formations and the Carboniferous Limestone rocks.

Table 9-5 presents return period rainfall depths for the centre of the Proposed Wind Farm site. These data are taken from https://www.met.ie/climate/services/rainfall-return-periods and they provide rainfall depths for various storm durations and sample return periods (1-year, 50-year, 100-year). These extreme rainfall data will be used for wind farm drainage design and not the long-term averages.

Table 9-5: Return Period Rainfall Depths for the Proposed Wind Farm site

Duration	1-year Return Period	5-year Return Period	10-year Return Period	50-Year Return Period	100-Year Return Period
15 min	6.5	11.2	14.1	22.8	27.9
1 hour	10.5	16.8	20.5	31.0	36.9
6 hour	19.4	28.3	33.2	46.1	52.9
12 hour	24.7	34.7	40.0	53.8	60.9
24 hour	31.4	42.4	48.1	62.7	70.0
48 hour	38.3	50.7	57.0	72.9	80.7

Climate change projections for Ireland are provided by Regional Climate Models (RCM's) downscaled from larger Global Climate Models (GCM's). Projections for the period 2041-2060 (mid-century) are available from Met Eireann. The data indicates a projected decrease in summer rainfall from 0 to 13%

under the medium-low emission range scenario and an increase in the frequency of heavy precipitation events of 20%. In total, the projected annual reduction in rainfall near the Wind Farm Site is 8% under the medium-low emission scenario and 4% under the high emissions scenario. As stated above the local average long term rainfall data for the Wind Farm Site is estimated to be 879mm/yr. Under the medium-low emissions scenario this may reduce to~809mm/yr, while under the high emissions scenario this figure may change to ~844mm/yr.

9.3.2.2 Proposed Grid Connection

The Proposed Grid Connection overlaps with the Proposed Wind Farm, further southeast, along the Proposed Grid Connection underground cabling route. The recharge coefficient estimates are mapped as ~85% along the majority of the route, until the southeastern section of the route near the townlands of Ballyragget and Ballyconra, where the recharge coefficient is reduced to ~22.5%.

The effective rainfall along the Proposed Grid Connection underground cabling route is mapped as 914-924mm, meaning after subtracting the Actual Evaporation (AE) of the route, the Effective Rainfall (ER) is calculated as 478.1-488.1mm/year. For the majority of the route, where recharge is estimated at ~85%, the split between recharge and runoff will be 406.4-414.9.9mm/year and 71.7-73.2 mm/year respectively. Where recharge measures ~22.5%, the split between recharge and runoff will be 107.6-109.8mm/year and 370.5-378.3mm/year respectively.

9.3.3 Regional and Local Hydrology

9.3.3.1 Regional Hydrology

9.3.3.1.1 *Proposed Wind Farm site*

The WFD hierarchy of watercourses and catchment units comprise of river waterbodies (short sections of rivers, typically 1-10km) located in river sub-basins (which are typically 10-50km^2). These sub-basins are located within larger sub-catchments (typically 100-200km^2) denoted with _SC within the nomenclature. The sub-catchments such as the Nore_SC_70 below, contain various sub-basins (such as the Nore_120) and accompanying sections of river waterbodies. The sub-catchments are located within larger catchments (such as the Nore catchment), and these catchments are in turn located within Hydrometric areas.

With respect to regional hydrology, the Proposed Wind Farm site is located within the Nore catchment, within Hydrometric Area 15 (Nore) of the Irish River Basin district. On a more local scale, the Proposed Wind Farm site is contained within the Nore_SC_070 sub-catchment, with a small section to the north of the site located in the Nore_SC_050 sub-catchment. The River Nore is located ~450 meters east of the Proposed Wind Farm site (parallel to N77 road) and flows south through Ballyragget. The majority of the Proposed Wind Farm site drains into the River Nore via the Lisdowney Stream, including its tributaries: Archerstown stream, Aharney stream, and the Ballyconra stream. The Durrow Townparks watercourse drains the northeast of the site to the River Nore just south of Durrow.

The closest major watercourse to the Proposed Wind Farm site is the River Nore situated 450 meters to the east. The river is monitored with measurements by the EPA located at a bridge at E244048, N171562. An average flow of 2.720 m^3/s is recorded, with a range between 0.078 – 4.1 m^3/s.

The River Erkina is located ~2km north of the site and flows east before discharging into the River Nore approximately ~1.2km north of the Site. The Newtown stream is mapped ~1.8km west of the Proposed Wind Farm site, which flows north before discharging to the River Goul which flows east and discharges to the River Erkina. The Lisdowney stream is mapped directly south of the Site, which flows southeast and discharges into the River Nore approximately ~4km south of the Proposed Wind Farm site. The Loughill river is mapped ~1km east of the site, which flows west and discharges into the River Nore.

Water levels in the River Nore are measured at station 15012 with a 50%ile water level of ~62 mOD. Station 15012 is located near the proposed grid connection crossing along the River Nore, in the townland of Ballyragget at E244048, N171562.

A regional hydrology map is shown in Figure 9-1.

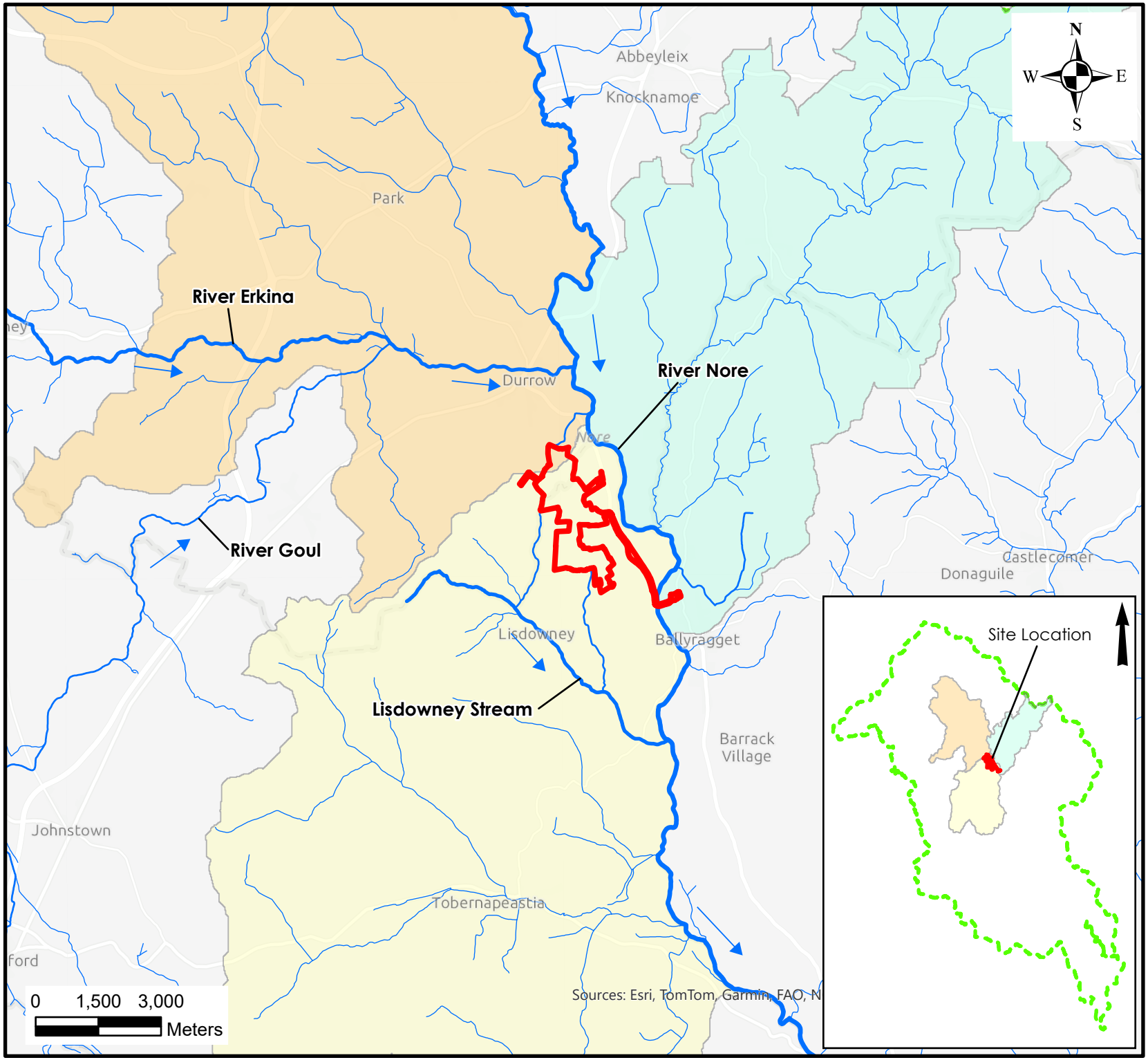

Legend

- EIAR Site Boundary
- Watercourses

WFD Subcatchments

- Nore_SC_050
- Nore_SC_060
- Nore_SC_070

WFD Catchments

- Nore

HYDRO ENVIRONMENTAL SERVICES
22 Lower Main St
Dungarvan
Co.Waterford
Ireland
tel: +353 (0)58 44122
fax: +353 (0)58 44244
email: info@hydroenvironmental.ie
web: www.hydroenvironmental.ie

Client: Seskin Renewable Energy Ltd	
Job: Seskin Renewable Energy Development, Co. Kilkenny/Co. Laois	
Title: Regional Hydrology Map	
Figure No: 9-1	
Drawing No: P1653-1-0625-A4-901-00A	
Sheet Size: A4	Project No: P1653-1
Scale: 1:125,000	Drawn By: GA
Date: 26/06/2025	Checked By: MG

9.3.3.1.2 *Proposed Grid Connection*

The Proposed Grid Connection underground cabling route is located within the catchments of the Nore_120 and Nore_130 waterbodies, i.e. within the Nore_SC_060, Nore_SC_070 and Nore_SC_080 subcatchments. These surface water catchment areas and waterbodies are illustrated in Figure 9-1. The Proposed Grid Connection underground cabling route runs south along the N77 and crosses the River Nore. There is 1 no. watercourse crossings along the Proposed Grid Connection underground cabling route. The co-ordinates of the Proposed Grid Connection underground cabling route crossings is given below in Table 9-6 and can be seen towards the north of the black dashed line in Figure 9-1.

Table 9-6: Watercourse crossing

Townland	River	Easting	Northing
Ballyragget	Nore_130 – River Nore	E243998	N171854

9.3.3.2 Local Hydrology

9.3.3.2.1 *Proposed Wind Farm site*

Within the Proposed Wind Farm, there is 1 no. mapped small stream. The Ballyconra stream is mapped by the EPA as beginning in a field ~15m south of the Site boundary and ~480m southeast of turbine T8, however there is also a seepage face leading to a field drain situated ~500m northwest of this point. This seepage face exists along the approximate location of the mapped fault, and the topography and overall nature of the ground near this stream indicates that the seepage face is associated with the transition between the Bregaun flagstone Fm[1]/Kileshin Siltstone Fm and the Carboniferous Limestones of the Clogrenan Fm and Ballyadams Fm. Generally, the flow rate from this seepage face is low, typically 0.25-0.5 l/s.

There is a further unmapped short watercourse north of the Ballyconra stream (discussed further in Section 9.3.6.4.1). This unmapped stream emerges as a small seepage face near E241750, N173608. This seepage then travels along a relatively steep stream channel towards a swallow hole at E241925, N173397, located ~180m north of turbine T6. This stream exists along the mapped fault between the sandstone/shale to the west/northwest and the Limestone to the east, which is further supported with drilling data from MW3 at Turbine T6 (located 140m southwest of swallow hole) and geophysics conducted at the proposed turbine location and across the area of the swallow hole.

The Ballyconra stream is a tributary to the Lisdowney stream.

The Archerstown 15 stream flows south from the northwestern edge of the Wind Farm. The Archerstown 15 stream is not located within the Wind Farm, with the origin point situated ~30m from the site boundary and ~380m southwest of turbine T4. The Archerstown 15 stream flows south where it discharges into the Lisdowney stream.

[1] *Fm – Bedrock Formation; consists of a certain number of bedrock strata that have a comparable lithology, facies or other similar properties.*



Plate 9-1:Left - Upper reaches of Archerstown stream; Right – Field drain at head of Ballyconra stream

The topography broadly slopes southeast across the site, although local variations do exist. Any surface water runoff from the Proposed Wind Farm site is expected to flow in this direction (apart from at T4 where the ground slopes southwest).

No field drains were observed across the site, apart from at the origin point of the Ballyconra stream, where it appears the channel has been dug out to encourage drainage from the spring seepage which emerges to the northwest. The agricultural fields are primarily improved grassland, which are well drained.

A local hydrology map including mapped surface water bodies is shown in Figure 9-2.

9.3.3.2.2 Proposed Grid Connection

Drainage along the Proposed Grid Connection underground cabling route is broadly localised to the River Nore which flows along the N77 road. The River Nore meets the N77 National Road approximately ~2.3km north of the Proposed Wind Farm site, and subsequently runs approximately parallel to the N77 road, varying between 0.1-1km east of the road carriageway. Drainage from the road carriageway will primarily drain in the direction of the River Nore, however under typical moderate rainfall conditions, the surface water will likely infiltrate through the soil/subsoil before reaching the river as shallow baseflow, due to the soils (Sand and gravel) and subsoils (High permeability) along the Proposed Grid Connection underground cabling route.

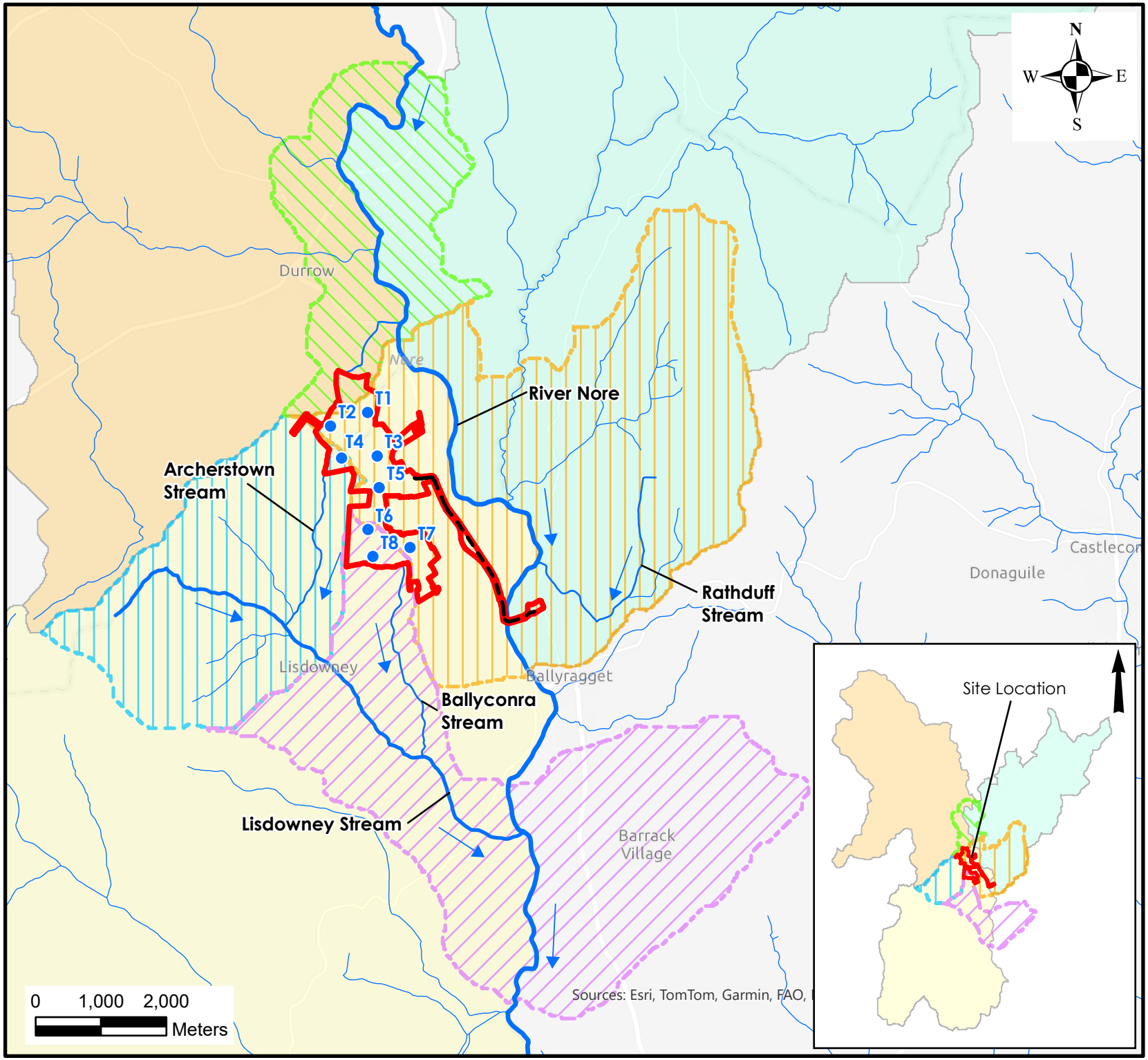

Legend

- Proposed Turbine Layout
- Potential Grid Route
- EIAR Site Boundary
- Watercourses

WFD River Sub-Basins

- LISDOWNEY_010
- NORE_110
- NORE_120
- NORE_140

WFD Subcatchments

- Nore_SC_050
- Nore_SC_060
- Nore_SC_070

HYDRO ENVIRONMENTAL SERVICES
22 Lower Main St
Dungarvan
Co.Waterford
Ireland
tel: +353 (0)58 44122
fax: +353 (0)58 44244
email: info@hydroenvironmental.ie
web: www.hydroenvironmental.ie

Client: Seskin Renewable Energy Ltd

Job: Seskin Renewable Energy Development, Co. Kilkenny/Co. Laois

Title: Local Hydrology Map

Figure No: 9-2

Drawing No: P1653-1-0625-A4-902-00A

Sheet Size: A4	Project No: P1653-1
Scale: 1:80,000	Drawn By: GA
Date: 26/06/2025	Checked By: MG

9.3.4 Flood Risk Identification

9.3.4.1 Proposed Wind Farm site

OPW's indicative river and coastal flood map (www.floodmaps.ie), CFRAM Preliminary Flood Risk Assessment (PFRA) maps (www.cfram.ie), Department of Environment, Community and Local Government on-line planning mapping (www.myplan.ie) and historical mapping (i.e., 6" & 25" base maps) were consulted to identify those areas as being at risk of flooding. A Flood Risk Assessment for the Proposed Development is included as Appendix 9-1.

No recurring flood incidents within the Proposed Wind Farm site were identified from OPW's indicative river and coastal flood map. There are several recurring flood incidents surrounding the Proposed Wind Farm site, which are mapped along the River Nore to the north, east and south. The nearest recurring flood incident is mapped ~0.2km from the north of the site. This flooding is noted as recurring after heavy rainfall in the area.

Groundwater flooding is mapped by the GSI (GSI GWFlood Project)[2]. The groundwater flood modelling highlights areas ~12.5km southwest of the Proposed Wind Farm site which corresponds to mapped turloughs and springs. There are no areas within the site which are mapped within a groundwater flood zone.

The GSI Groundwater Flooding Data Viewer was also accessed to provide details on the extent of historical groundwater flooding in the area. The data viewer provides maximum historic groundwater flooding extents which are shown in Figure 9-3. These extents generally coincide with the River Nore that runs adjacent to the east of the Proposed Wind Farm site. There is also a groundwater historic flood extent located to the south of the site in the townland of Ballyconra. The proposed turbines and other Proposed Wind Farm site infrastructure are topographically upgradient of these groundwater flood zones, with the closest point of infrastructure being T2, situated ~ 250m from a historic maximum groundwater flooding area mapped as a ~ 1 hectare (ha) area east of T2.

The available PFRA mapping shows the extent of the indicative 100-year flood zone which relates to fluvial (i.e. river) and pluvial (i.e. rainfall) flood events. There are 100-year fluvial zones mapped within the Proposed Wind Farm site. These zones are located along the eastern boundary of the site, where the site crosses the N77 National Road and runs along the border of the River Nore. All proposed turbine locations, substation, construction compounds, met mast and access roads are located at least 50m away from streams and are outside of the fluvial indicative 100-year flood zone.

There is no text on local available historical 6" or 25" mapping for the area that identify areas that are "*prone to flooding*" within the Site (www.geohove.ie).

[2] https://www.gsi.ie/en-ie/programmes-and-projects/groundwater-and-geothermal-unit/activities/groundwater-flooding/gwflood-project-2016-2019/Pages/default.aspx

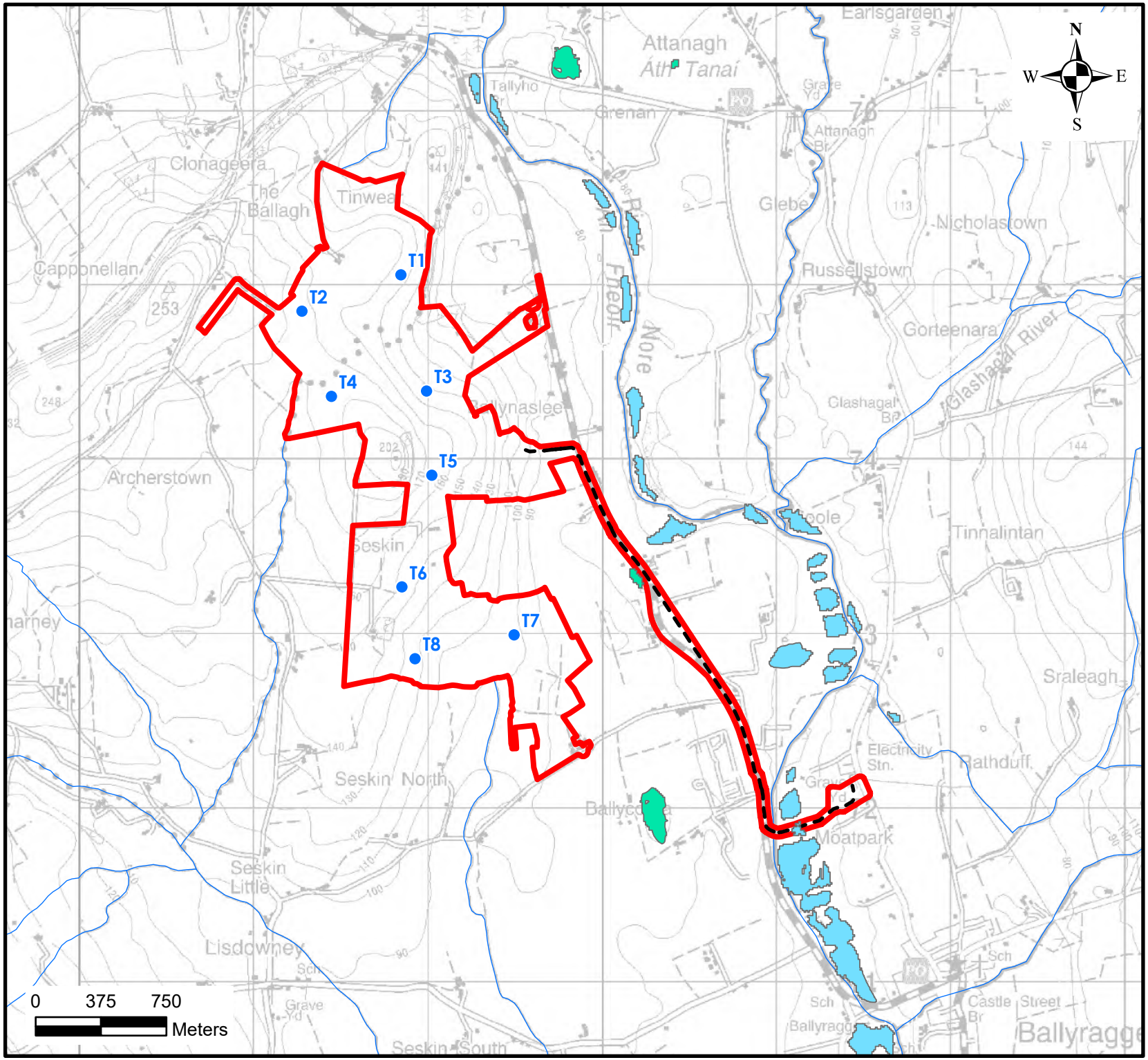

Legend

- EIAR Site Boundary
- Proposed Turbine Layout
- Potential Grid Route
- Watercourses
- GSI Historic Groundwater Flooding
- GSI 2015/2016 Surface Water Flooding

HYDRO ENVIRONMENTAL SERVICES

22 Lower Main St
Dungarvan
Co.Waterford
Ireland

tel: +353 (0)58 44122
fax: +353 (0)58 44244
email: info@hydroenvironmental.ie
web: www.hydroenvironmental.ie

Client: Seskin Renewable Energy Ltd	
Job: Seskin Renewable Energy Development, Co. Kilkenny/Co. Laois	
Title: Groundwater Flooding Map	
Figure No: 9-3	
Drawing No: P1653-1-0625-A4-903-00A	
Sheet Size: A4	Project No: P1653-1
Scale: 1:30,000	Drawn By: GA
Date: 26/06/2025	Checked By: MG

9.3.4.2 Proposed Grid Connection

OPW's indicative river and coastal flood map (www.floodmaps.ie), CFRAM Preliminary Flood Risk Assessment (PFRA) maps (www.cfram.ie), Department of Environment, Community and Local Government on-line planning mapping (www.myplan.ie) and historical mapping (i.e., 6" & 25" base maps) were consulted to identify those areas as being at risk of flooding along the Proposed Grid Connection underground cabling route.

There are no recurring flood zones mapped along the Proposed Grid Connection route. There is 1 no. recurring flood zone recorded ~ 800m south of the Proposed Grid Connection route, just north of Ballyragget Bridge, where the N77 National Road crosses the River Nore. This is noted as recurring after heavy rainfall in the area.

Surface water and groundwater flooding was investigated along the Proposed Grid Connection underground cabling route during walkover surveys. No evidence of groundwater or surface water flooding were observed during these surveys.

The GSI Groundwater Flooding Probability map shows no locations along the Proposed Grid Connection underground cabling route where groundwater flooding may occur.

The CFRAM river extents have been modelled along the River Nore and its tributaries, shown in Figure 9-4. The 10% AEP flood shows areas along the southern section of the Proposed Grid Connection underground cabling route are prone to flooding, along the N77 road carriageway, although as noted above there is only 1 no. location where historic flooding has been recorded. The impact of this flooding along the Proposed Grid Connection is discussed further in Section 9.4.2.5 below and within the Flood Risk Assessment included as Appendix 9-1, however it should be noted that the proposed underground cabling will be installed within an excavated and backfilled trench, and as such there is no potential for effects on or residual effects from the underground cabling. The only potential for effects exists where the installation of the cabling coincides with a flood event along this route. In this instance the installation will be suspended until the flood water recedes.

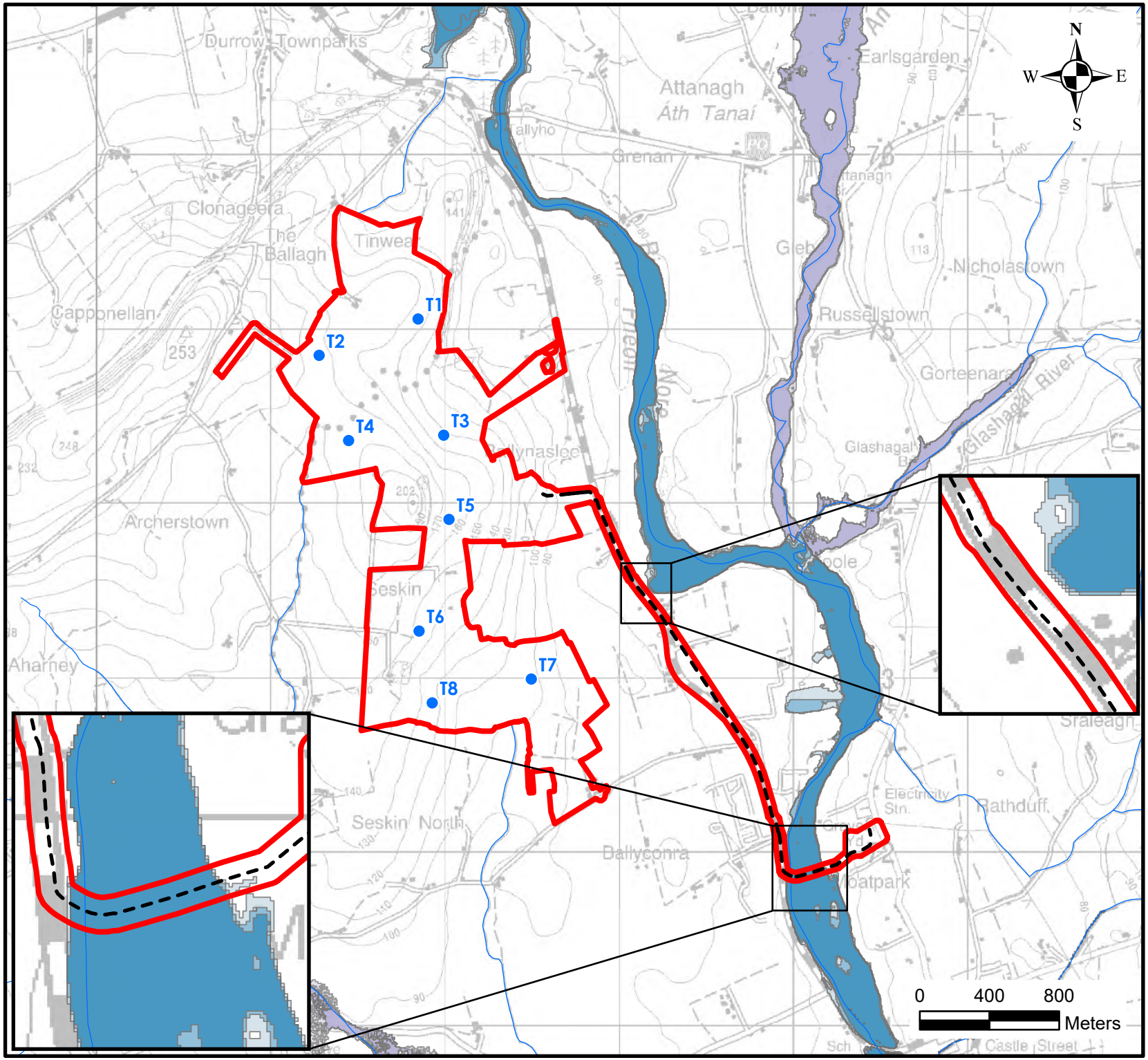

Legend

- EIAR Site Boundary
- Proposed Turbine Layout
- Potential Grid Route
- Watercourses

CFRAM River Flood Extents - Present Day

- 0.1% AEP (1 in 1000 yr) Flood Events
- 1% AEP (1 in 100 yr) Flood Events
- 10% AEP (1 in 10 yr) Flood Events

National Indicative Fluvial Mapping (NIFM) River Flood Extents - Present Day

- Low Probability
- Medium Probability

HYDRO ENVIRONMENTAL SERVICES
22 Lower Main St
Dungarvan
Co.Waterford
Ireland
tel: +353 (0)58 44122
fax: +353 (0)58 44244
email: info@hydroenvironmental.ie
web: www.hydroenvironmental.ie

Client: Seskin Renewable Energy Ltd

Job: Seskin Renewable Energy Development, Co. Kilkenny/Co. Laois

Title: Flood Mapping - Proposed Grid Connection Underground Cabling

Figure No: 9-4

Drawing No: P1653-1-0625-A4-904-00A

Sheet Size: A4	Project No: P1653-1
Scale: 1:30,000	Drawn By: GA
Date: 26/06/2025	Checked By: MG

9.3.5 Surface Water Quality

Biological Q-rating data[3] for EPA monitoring points are available from locations along the River Nore, as well as the River Erkina, River Goul and the Lisdowney stream.

The River Nore achieved a Q3-Q4 (Moderate) rating ~ 0.3km to the southeast of the Wind Farm site and a Q4 (Good) rating ~0.7km to the northeast of the Proposed Wind Farm site. These ratings were achieved in 2020 and 2022 respectively.

The River Erkina achieved a Q3 (Poor) status based on sampling from 2022. The River Goul also achieved a Q3 (Poor) rating from sampling completed in 2022. The Lisdowney stream achieved a Q3-Q4 (Moderate) rating from sampling completed in 2022.

A summary of the Q ratings is given below in Table 9-7. EPA monitoring locations are shown in Figure 9-5.

Table 9-7: River Q ratings

River	Station Code	Q rating	Status	Sampling Round
R. Nore	RS15N011380	3-4	Moderate	2020
R. Nore	RS15N011300	4	Good	2022
R. Erkina	RS15E010300	3	Poor	2022
R. Goul	RS15G020500	3	Poor	2022
Lisdowney stream	RS15L020100	3-4	Moderate	2022

HES completed a round of surface water sampling on 09th April 2025 at SW1 and SW2, while data from the River Nore (SW3) was taken from www.catchments.ie for comparison with these data. The recorded field chemistry data, taken with a calibrated YSI ProDSS, are given below in Table 9-8. The laboratory data are shown in

Table 9-9, the full laboratory reports are included in Appendix 9-2. Sampling locations are shown in Figure 9-5. Surface water quality sampling was also carried out at SW4, a seepage face located near the fault zone/swallow hole (discussed in Section 9.3.6.4.1) on 21st August 2024. The results of this sampling is also included in Appendix 9-2 and demonstrates a low conductivity water (260 µS/cm), with low hardness (103 mg/L as CaCO3) and calcium (41.1mg/L).

Table 9-8: Field Hydrochemistry from surface water courses 09/04/2025

Location	Temp (°C)	DO (mg/L)	EC (µS/cm)	pH
SW1	8.9	7.81	207	7.05

[3] *The Q-Rating is a water quality rating system based on both the habitat and the invertebrate community assessment and is divided into status categories ranging from 0-1 (Poor) to 4-5 (Good/High).*

SW2	9.2	9.21	399	6.96
SW3	10.4	9.3	612	8.14

The surface water samples indicate a neutral-basic type surface water, with pH ranging between 6.96-7.05. Dissolved oxygen ranges between 7.81-9.21 mg/L, with electrical conductivity ranging between 207-399 µS/cm demonstrating more groundwater input at SW2 (which is a spring at fault zone between limestone and sandstone) compared to the more typical surface water at SW1 comprising mostly recent rainfall. The hydrochemistry at SW3 along the River Nore, demonstrates a high pH and high conductivity watercourse, likely due to groundwater baseflow inputs from the gravel aquifer along the banks of the River Nore.

Table 9-9: Summary of Laboratory Analysis results

Parameter	EQS	Sample ID		
		SW1	SW2	SW3 (River Nore) **
Ammonia (mg/L)	≤0.065 to ≤ 0.04(*)	<0.02	0.02	0.022
Nitrite – N (mg/L)	≤0.01 – ≤0.03 +	<0.05	<0.05	<0.04
Ortho-Phosphate – P (mg/L)	-≤ 0.035 to ≤0.025(*)	<0.02	0.06	0.017
Nitrate - NO_3 (mg/L)	-	<5.0	10.2	7.8
Chloride (mg/L)		10.5	29.8	22.6
TSS (mg/L)	25+	<5	10	<5
BOD	≤1.5 (mean) or ≤2.6 (95%ile)*	6	<2	<1
Nitrogen (total)		0.43	2.26	-

(*) S.I. No. 272 of 2009: European Communities Environmental Objectives (Surface Waters) Regulations 2009 (as amended by S.I. No. 296/2009; S.I. No. 386/2015; S.I. No. 327/2012; and S.I. No. 77/2019 and giving effect to Directive 2008/105/EC on environmental quality standards in the field of water policy and Directive 2000/60/EC establishing a framework for Community action in the field of water policy).

\+ *Directive 2006/44/EC on the quality of fresh waters needing protection or improvement to support fish life.*

*** Chemistry data sourced from www.catchments.ie*

The laboratory analysis of surface water samples indicates broadly moderate - good quality surface waters.

Ammonia was below the laboratory detection limit at >0.02 mg/L at SW1, while a value of 0.02 and 0.022 mg/L was reported at SW2 and SW3 respectively. These values are below the High status and Good status mean threshold of 0.04 mg/L and 0.065 mg/L respectively.

Nitrite was below the detection limit of <0.05mg/L in SW1 and SW2, and below the detection level of 0.04mbgl at SW3. The threshold values for Salmonid and Cyprinid waters are 0.01 and 0.03mg/L respectively.

Orthophosphate was measured at <0.02 and 0.06 mg/L in SW1 and SW2 respectively and at 0.017mg/l at SW3. The result from SW2 exceeds the threshold limit for both “High” and “Good” status under SI 272/2009. The results from SW1 and SW3 are below both these threshold values.

Total Suspended Solids was measured at <5mg/L at SW1 and SW3 respectively, while the sample from SW2 returned a result of 10 mg/L. All values are below the Freshwater Fish directive limit of 25 mg/L for both Cyprinid and Salmonid waters.

BOD was measured at 6 mg/L in SW1, while SW2 returned a reported value of <2 mg/L. The EPA sample from SW3 measured <1 mg/L.

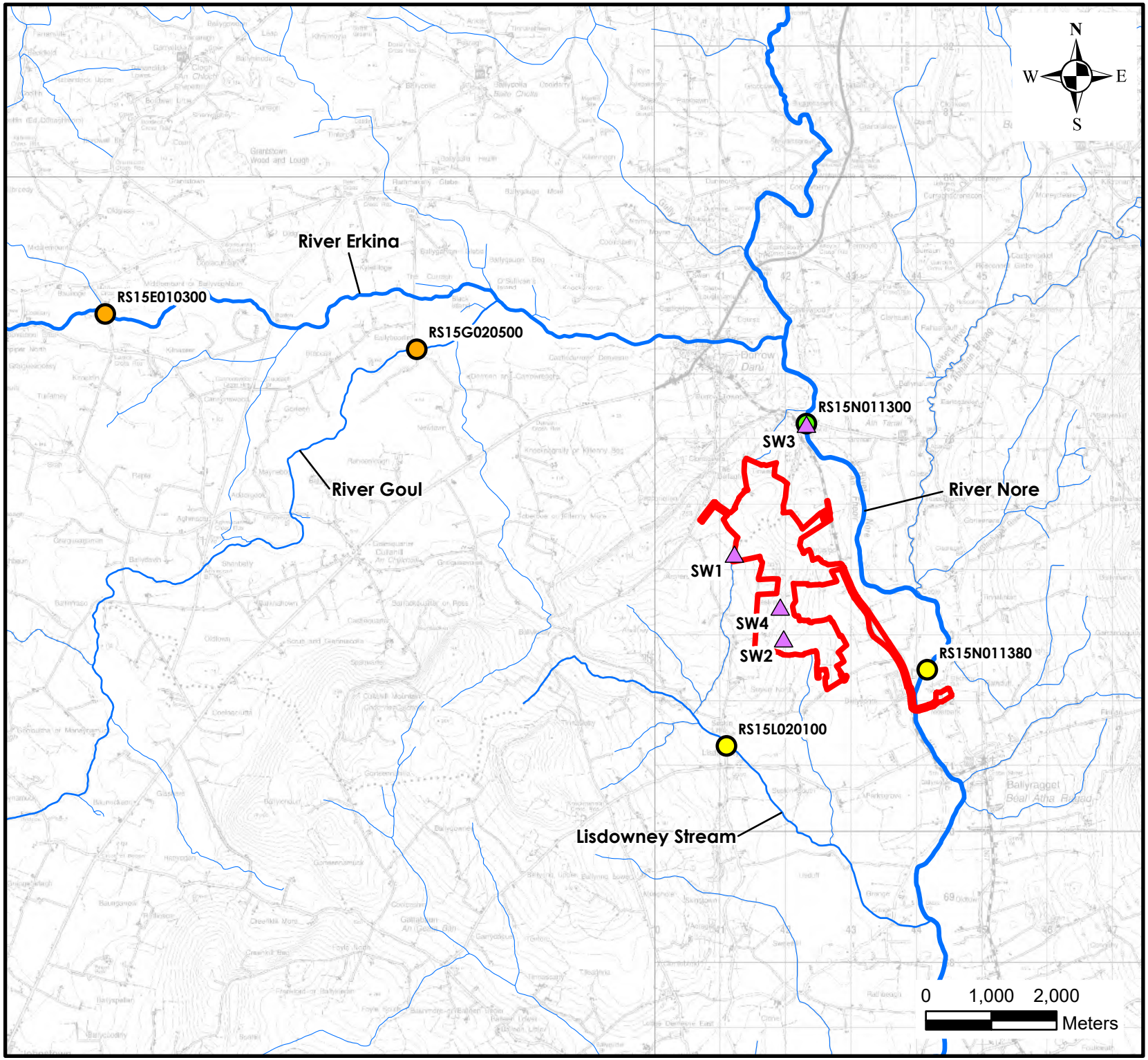

Legend

- EIAR Site Boundary
- Watercourses

River Q-ratings

- 4 (Good)
- 3-4 (Moderate)
- 3 (Poor)
- Surface Water Sample Locations_HES

HYDRO ENVIRONMENTAL SERVICES
22 Lower Main St
Dungarvan
Co.Waterford
Ireland
tel: +353 (0)58 44122
fax: +353 (0)58 44244
email: info@hydroenvironmental.ie
web: www.hydroenvironmental.ie

Client: Seskin Renewable Energy Ltd	
Job: Seskin Renewable Energy Development, Co. Kilkenny/Co. Laois	
Title: Surface Water Quality locations (Q- ratings & HES sampling locations)	
Figure No: 9-5	
Drawing No: P1653-1-0625-A4-905-00A	
Sheet Size: A4	Project No: P1653-1
Scale: 1:80,000	Drawn By: GA
Date: 26/06/2025	Checked By: MG

9.3.6 Hydrogeology

9.3.6.1 Desk Study Hydrogeological Data

9.3.6.1.1 *Bedrock Aquifers*

The Proposed Wind Farm is situated within 2 no. bedrock Groundwater Bodies (GWB), the Lisdowney GWB and the Durrow GWB. The western half of the site is located on the Lisdowney GWB, which extends over an area of ~54 km^2, stretching from Durrow Townparks in Co. Laois to Clomantagh in Co. Kilkenny. The Lisdowney Groundwater Body is underlain by the Bregaun Sandstone and Kileshin Siltstone Formations and is classified as a poor aquifer and generally unproductive.

The eastern half of the site is located within the Durrow GWB, which extends over an area of ~217 km^2, stretching from Ballyruin in Co. Laois to Clonamicklon in Co. Tipperary. The Durrow Groundwater Body is underlain by the Clogrenan Limestone and Ballyadams Limestone Formations and is classified as a Regionally Important Aquifer (karstified conduit).

A map of the aquifer types underlying the Site is shown in Figure 9-6. The hydrogeological description of these Groundwater Bodies provides a preliminary conceptual model for the hydrogeological environment at the Proposed Wind Farm site and Proposed Grid Connection underground cabling route.

A description of the Lisdowney GWB and the Durrow GWB is provided in the Initial Characterisation Summary sheet for the Groundwater Bodies (www.gsi.ie). The details within these texts have been summarised below, with the addition of context with respect to the Proposed Development.

The topography at the Durrow Groundwater Body is characterized by Cullahill Mountain, which is located at the centre of the body and dominates the topography of the area. The hills, whose elevations reach up to 350m OD, are actually outside the GWB but the surface drainage from these hills flows towards this groundwater body. The topography at the Lisdowney Groundwater Body comprises the elevated hills between Urlingford and Durrow. The overall shape of the hill is a pear-shaped lobe with its tip at Durrow running southwest to Urlingford, with the highest elevation being 349m OD at Spa Hill. The surface drainage from the area flows mostly to the south except for a tributary of the River Goul, which flows north.

The bedrock geology at the Durrow GWB comprises Ballyadams thick-bedded, pure Limestone, with areas of Clogrenan thinly-bedded, pure Limestone. Karstification is widespread in this GWB with recorded Karst features such as enclosed depressions, springs, swallow holes and caves mapped by the GSI. The frequency of the mapped karst features is greatest in the southwestern section of the GWB, west of the River Nore and between 2-12km west of the Site. The bedrock geology at the Lisdowney GWB is characterized as Thick-Bedded Bregaun Flagstone, Killeshin Siltstone and Moyadd Coal Formation Black Shale and Siltstone. There is a distinct lack of karstification in this area with no karst features mapped by the GSI.

Well yields across the Durrow GWB range from poor (<40m^3/day) to excellent (>400 m^3/day). The groundwater table has a high annual variation and large fluctuations in water table levels are expected, indicating relatively low groundwater storage potential. Overall, groundwater in the Durrow GWB is discharged via numerous large springs close to the main river channels or directly into the rivers via baseflow. Well yields across the Lisdowney GWB from poor (<40m^3/day) to moderate (40-100m^3/day). The groundwater table has low annual variations and fluctuations, due to its low transmissivity (1-10m^2/d), low recharge and discharge capacity and shallow nature. This is considered to be a poor aquifer with minimal potential for groundwater development. Overall, groundwater flow directions are to the southwest in short paths, due to the small area of the GWB, with all groundwater discharging to local surface waterbodies and to the surrounding karstic aquifer.

In the Durrow GWB, the Ballyadams and Clogrenan Limestones are generally 75m thick. Most groundwater flows in a karstified zone located in the upper 20m of this rock formation. Limestone till and outcrop is the dominant subsoil type, with a thin layer of this subsoil covering the majority of the aquifer. The subsoil thickness increases away from the Culahill mountains while there is a thicker layer of gravel to the east and some areas in the north. In the Lisdowney GWB, the effective thickness of this GWB is not expected to be deep and most groundwater flow will occur in the upper 10m of saturated rock. Till derived from Namurian sandstones and shales is the dominant soil type, with an average thickness of 3m< along with large areas where there is 1m< of subsoil.

Both point and diffuse recharge occurs over the Durrow GWB with rainfall percolating through the permeable subsoil. Point recharge to the underlying aquifer occurs by means of swallow holes and collapse features/dolines in the southeast and southwest (there is only one point recharge source identified at the site, discussed in Section 9.3.6.4). Diffuse recharge will also occur at the contact with the Namurian shales where there are likely to be streams flowing over outcrop, as evidenced by seepage faces at the Site along the mapped fault boundary. Diffuse local recharge occurs over the Lisdowney GWB, which enters the bedrock from the thin overlying subsoil. There are no point recharge features present throughout the Lisdowney GWB.

The Durrow GWB report[4] states the following:

> *"Waters are typically 'hard' to 'very hard', with a neutral pH and calcium and bicarbonate as the dominant ions. This signature is thought to reflect the generally shallow nature of flows within the karst aquifer. The average conductivity is 643 µS/cm. The aquifer is Calcareous.*
>
> *Where the aquifer occurs close to the surface, stream densities are low. Surface water sinks underground in many areas where the aquifer is at surface e.g. sinking streams in the Borrismore and Nuenna catchments, near Freshford. Cawley (1990) found that the upper portions of the main channels frequently go dry in the summer months. These occur where streams, flowing off areas of thicker subsoil to the west, meet an area where the karst aquifer comes very close to the surface. This aquifer makes a major contribution to the baseflow of the Nore River (Daly 1994).".*

The Lisdowney GWB report[5] states the following:

> *"The bedrock strata of this groundwater body are siliceous.*
>
> *Groundwater will discharge locally to streams and rivers crossing the aquifer and also to small springs and seeps. Owing to the poor productivity of the aquifers in this body it is unlikely that any major groundwater - surface water interactions occur. Baseflow to rivers and streams is likely to be relatively low.".*

9.3.6.1.2 Gravel Aquifers

A Regionally Important Sand and Gravel Aquifer (Rg), the River Nore Upper Sand & Gravel[6], is mapped east of the Wind Farm along the banks of the River Nore. This sand and gravel deposit was formed during the last deglaciation period, with a resultant flat alluvial-glaciofluvial plain type topography along the margins of the River Nore. The main lithologies present in the deposit are glaciofluvial sand and gravels derived from Limestones (GLs) with some sand and gravel derived from Namurian sandstones and shales to the northeast of the aquifer.

[4] *Durrow Groundwater Body Initial Characterisation Report, GSI., 2004*
[5] *Lisdowney Groundwater Body Initial Characterisation Report, GSI., 2004*
[6] *River Nore (Upper) Sand and Gravel Aquifer Summary of Initial Characterisation, GSI., 2023*

The sand and gravel aquifer boundary is mapped ~800m east of the nearest proposed turbine (T7), but coincides with ~1,800 metres of the proposed grid connection route. A map of the sand and gravel aquifer is shown in Figure 9-7.

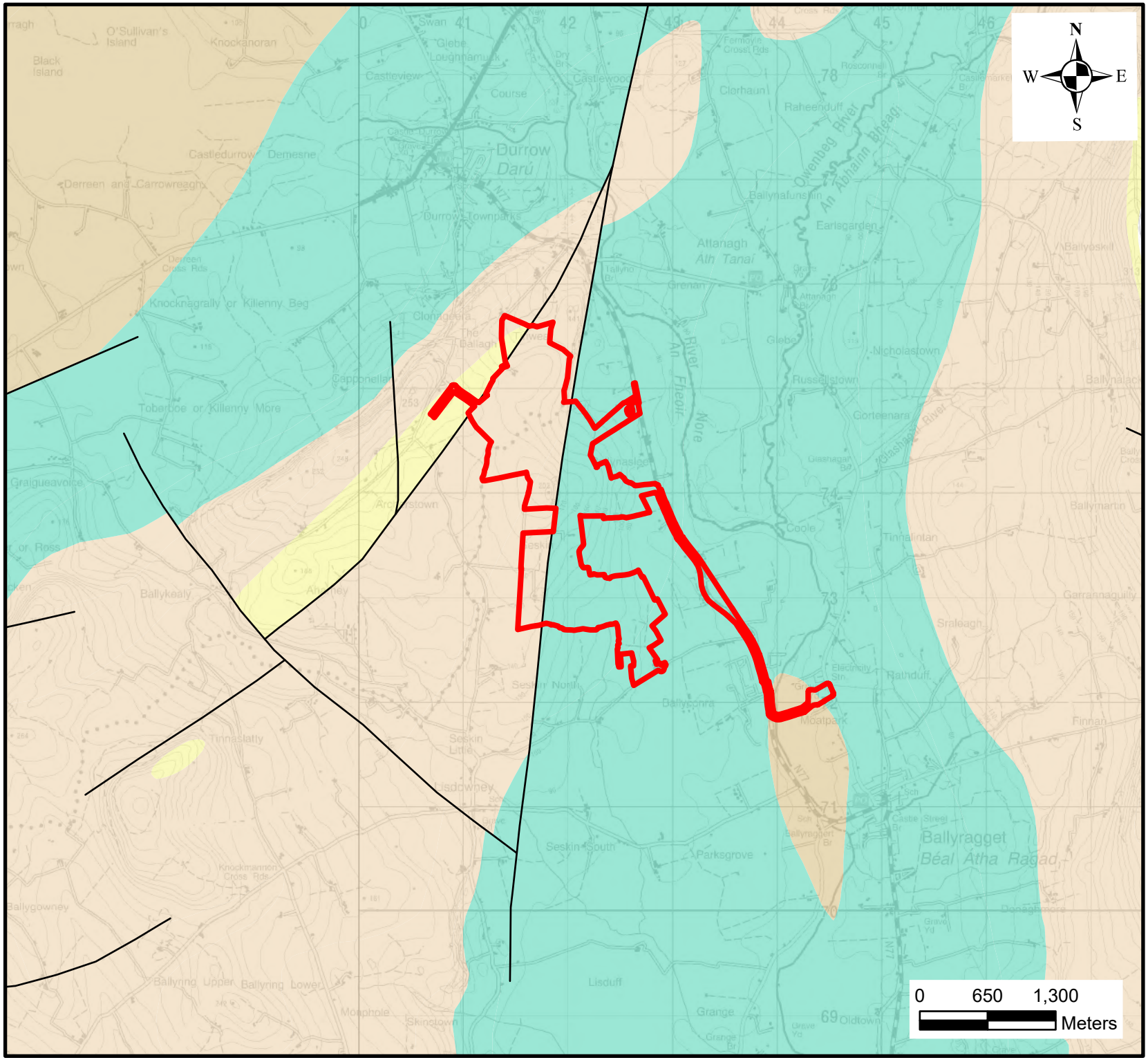

Legend

EIAR Site Boundary

Bedrock Aquifer

Rkd - Regionally Important Aquifer - Karstified (diffuse)

Ll - Locally Important Aquifer - Bedrock which is Moderately Productive only in Local Zones

Pl - Poor Aquifer - Bedrock which is Generally Unproductive except for Local Zones

Pu - Poor Aquifer - Bedrock which is Generally Unproductive

Mapped Faults

HYDRO ENVIRONMENTAL SERVICES

22 Lower Main St
Dungarvan
Co.Waterford
Ireland

tel: +353 (0)58 44122
fax: +353 (0)58 44244
email: info@hydroenvironmental.ie
web: www.hydroenvironmental.ie

Client: Seskin Renewable Energy Ltd

Job: Seskin Renewable Energy Development, Co. Kilkenny/Co. Laois

Title: Local Bedrock Aquifer Map

Figure No: 9-6

Drawing No: P1653-1-0625-A4-906-00A

Sheet Size: A4	Project No: P1653-1
Scale: 1:50,000	Drawn By: GA
Date: 26/06/2025	Checked By: MG

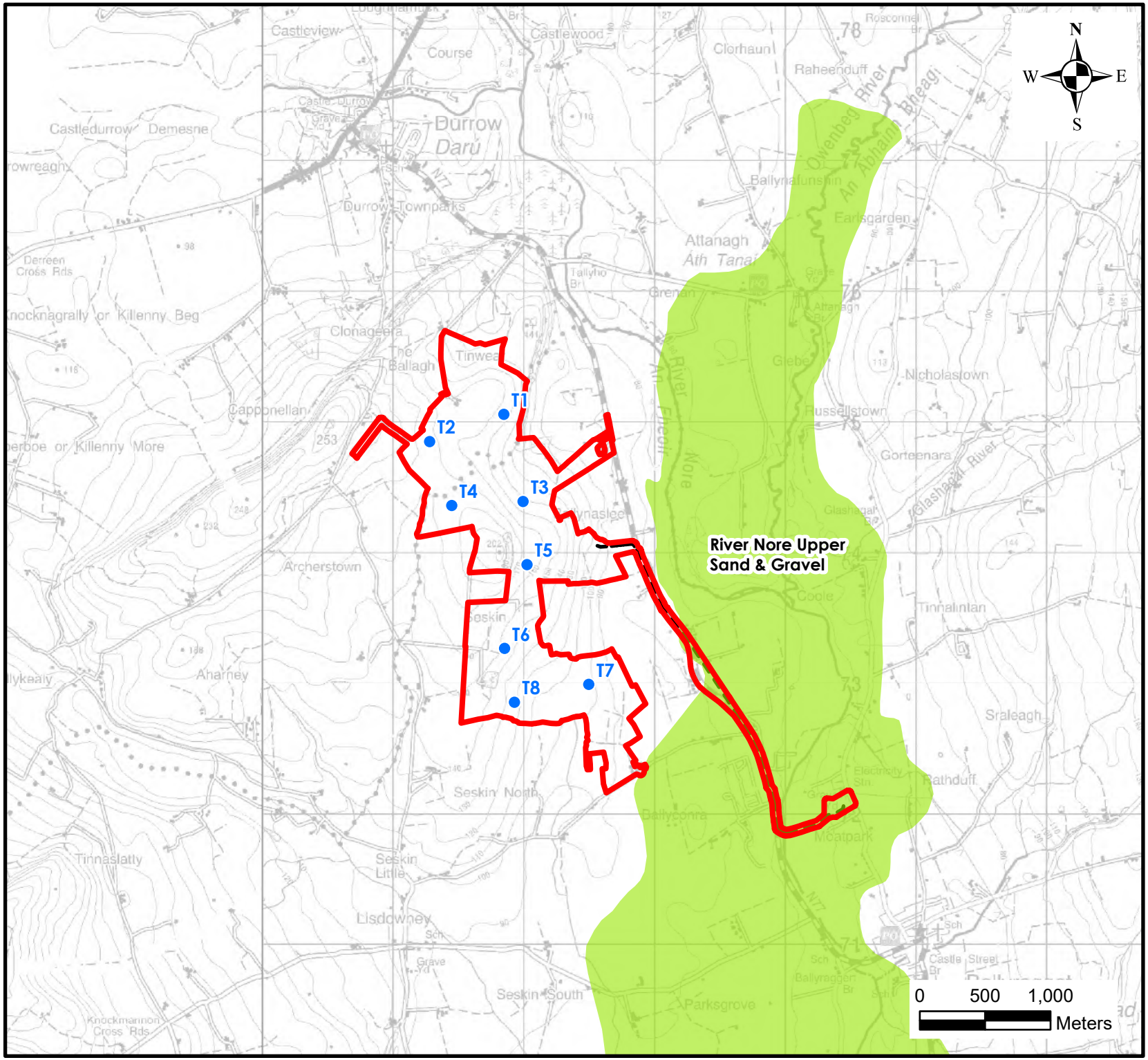

HYDRO ENVIRONMENTAL SERVICES
22 Lower Main St
Dungarvan
Co.Waterford
Ireland
tel: +353 (0)58 44122
fax: +353 (0)58 44244
email: info@hydroenvironmental.ie
web: www.hydroenvironmental.ie

Client: Seskin Renewable Energy Ltd

Job: Seskin Renewable Energy Development, Co. Kilkenny/Co. Laois

Title: Local Gravel Aquifer Map

Figure No: 9-7

Drawing No: P1653-1-0625-A4-907-00A

Sheet Size: A4	Project No: P1653-1
Scale: 1:40,000	Drawn By: GA
Date: 26/06/2025	Checked By: MG

9.3.6.2 Summary of Geological Data

9.3.6.2.1 *Proposed Wind Farm*

A detailed description of the Site geology is presented in Chapter 8. A summary is presented here to aid the discussion on hydrogeology that follows.

Baseline geological data is available from the GSI through their online Mapviewer[7]. This bedrock mapping is completed at a broad regional scale and is considered to be indicative of the bedrock type but is superseded by the collection of site investigation data which is site-specific and completed at a much finer scale. Bedrock geology across the Proposed Wind Farm site consists of 5 no. types of bedrock. The east of the site is mapped as Clogrenan Formation Limestone, which consists of cherty, muddy calcarenitic limestone. The southeast of the site is mapped as Ballyadams Formation Limestone, which consists of crinoidal wackestone/packstone and cleaner limestone. The west of the site is mapped as predominantly Bregaun Flagstone Formation sandstone, which consists of thick, flaggy sandstone and siltstone, Kileshin Siltstone Formation which consists of muddy siltstone and silty mudstone, along with an area of Moyadd Coal Formation Shale, which consists of shale, siltstone and minor sandstone. There are 2 faults at the site that run from north to south and from north to southwest. The Ballyadams limestone bedrock is mapped as dipping 26° to the southeast, while the Bregaun flagstone/sandstone bedrock is mapped as dipping 50° along a fault to the northwest. A bedrock aquifer map is included in Figure 9-6.

The GSI has classified the Ballyadams Formation and the Clogrenan Formation as a Regionally Important Aquifer – Karstified (conduit). The Bregaun Flagstone, KIleshin siltstone and Moyadd Coal Formations are mapped as a Poor Aquifer – Bedrock which is Generally Unproductive except for Local Zones. The western half of the site is located within the Lisdowney GWB, while the eastern half of the site is located within the Durrow GWB

The site-specific data on the geology of the Proposed Wind Farm site is included within Sections 8.3.3 and 8.3.4 in Chapter 8 of this EIAR and is summarised into a geological conceptual model in Section 8.3.9. The conceptual model of the geology of the Proposed Wind Farm site, including the soils, subsoils and bedrock types, thicknesses and areal extent are briefly summarised below:

- There is no peat present at the Proposed Wind Farm Site. No peat was recorded in any of the site investigation data, and no peat was observed on site during any of the site walkover survey;
- There are shallow soils/subsoils across the Proposed Wind Farm site, which are derived from a mixture of Namurian sandstone/shale (predominantly to northwest) and/or limestone parent material (predominantly to southeast) and are typically 0.5-2.0m thick, but extend deeper to ~12.5m depth in parts (as at MW1);
- The soils/subsoils are underlain by a layer of typically moderately weathered bedrock at surface (both the Namurian sandstone/shale and the limestone are typically weathered/fractured near surface) which generally exists within the top 1-3m of the bedrock; and,
- Below this zone of moderate weathering, the bedrock becomes hard and competent. This is evident from the monitoring well drilling and rotary core drilling. No evidence of wide scale karstification was observed. No karst type water strikes (*i.e.* significant water with clay returns) were encountered during the drilling of the monitoring wells.

The site-specific investigations comprise an exhaustive list of intrusive and non-intrusive works carried out at the Proposed Wind Farm site which include:

[7] *https://dcenr.maps.arcgis.com/apps/MapSeries/index.html?appid=a30af518e87a4c0ab2fbde2aaac3c228*

- 4 no. groundwater monitoring boreholes drilled at locations MW1-MW4 in May 2024;
- 1 no. geophysical survey completed by Apex Geophysics at 12 no. locations between 14th – 21st October 2024;
- 1 no. rotary core borehole drilled between 08th -11th November 2024;
- 27 no. trial pits excavated by machine between 04th – 11th November 2024;
- 10 no. infiltration tests carried out between 04th -11th November 2024;
- A further 4 no. trial pits excavated near Turbine T3 in January 2025; and,
- 4 no. groundwater monitoring wells drilled at locations MW1, MW2 and MW3 and MW4 in May 2024;

A geological conceptual model has been developed for each of the 8 no. turbine locations and the substation within the Proposed Wind Farm site. This is crucially important when considering the hydrogeological impact or potential effects of the Proposed Development on the hydrogeological environment. The primary control on these potential effects is the type of basal material underlying the major infrastructure. Competent, hard limestone or firm subsoil underlies the turbine bases and substation, with groundwater levels at depth below these pieces of infrastructure.

The data gathered from site investigations and geophysical investigations has built up the following model:

- Turbine T1 – Soft to firm brown slightly sandy, slightly gravelly clay to 0.4m. Weathered bedrock encountered from 0.4-0.9m. Competent mudstone/shale below 0.9m;

- Turbine T2 – Soft to firm brown slightly sandy, slightly gravelly CLAY to 2.0m. Weathered mudstone/shale from 2.0-2.3m. Competent mudstone/shale below 2.3m;

- Turbine T3 – 0.8m of soft brown, slightly gravelly CLAY logged during trial pitting. Firm CLAY from 0.8-3.2mbgl. Geophysics interprets bedrock at 10m, while trial pitting at 4 no. locations in same field met bedrock between 0.25-1.75mbgl. Bedrock most likely at 4-5mbgl. Competent firm subsoil from 0.8mbgl.

- Turbine T4 – 0.8m of soft sandy gravelly CLAY over firm to stiff sandy gravelly CLAY from 0.8-3.2mbgl. Moderately weathered mudstone shale interpreted by geophysics between 2.6-8.7mbgl.

- Turbine T5 – 0.7m of loose clayey sand and gravel. Weathered Limestone met during trial pitting from 0.5-0.7m. 2 trial pits excavated near T5, both terminated shallow due to Limestone bedrock.

- Turbine T6 – 0.7m of soft to firm slightly sandy gravelly CLAY logged during trial pitting. Firm to stiff CLAY logged from 0.7-3.1mbgl. Geophysics interprets moderately weathered mudstone/shale between 2.6-5.7mbgl. Borehole MW3 drilled 23m south of T6 met mudstone at 2.9mbgl.

- Turbine T7 – 0.7m of soft to firm slightly sandy gravelly CLAY met during trial pitting. Firm to stiff greyish brown slightly sandy, gravelly CLAY logged from 0.7-2.8mbgl. Bedrock met in nearby MW4 (130m from turbine T7) at 10.6mbgl.

- Turbine T8 – 0.6m of soft to firm slightly sandy gravelly CLAY met during trial pitting over firm to stiff slightly sandy gravelly CLAY from 0.6-3.5mbgl. No bedrock met at T8. Moderately weathered Limestone interpreted by geophysics at 18.2mbgl.

- Substation – Bedrock met at 0.2mbgl and 0.25mbgl in both trial pits excavated at the proposed substation location.

The subsoils across the Proposed Wind Farm site are logged as slightly silty, slightly gravelly CLAY which are generally soft to between 0.5-0.7m, becoming firm to stiff below this depth. The bedrock consists of siltstone/mudstone/shale underlying T1, T2, T4 and T6, while T3, T5, T7 and T8 are underlain by Limestone bedrock. Subsoil depths are typically 0.5-2.0mbgl but extend to 12.5mbgl from intrusive site investigations and may be deeper based on the geophysical interpretation.

Although the subsoils are typically logged as slightly sandy, slightly gravelly CLAY, there is evidently sufficient permeability in the subsoils to allow the majority of rainfall to infiltrate to ground, given the lack of surface water features.

9.3.6.2.2 *Proposed Grid Connection*

Site investigation works along the Proposed Grid Connection underground cabling route include Site walkover survey of ground conditions and topography along the Proposed Grid Connection underground cabling route.

The proposed grid connection is situated along an area predominantly mapped as a regionally important gravel aquifer. There is ~2.2km of the proposed route located along the existing road carriageway, while the remaining ~1.2km is located within agricultural lands. Due to the nature of the Proposed Grid Connection underground cabling works, essentially a temporary excavation and reinstatement, the limited nature of the works will not have a major bearing on the potential effects in terms of the water environment and the local hydrogeology. Nonetheless, all of these works are included within the assessment of significant effects (Section 9.4). The only exception to this is where the proposed grid connection crosses the River Nore. At this point, site specific mitigation measures will be put in place to ensure the protection of this watercourse (Sections 9.4.2.1, 9.4.2.4, 9.4.2.9 and 9.4.2.12)

9.3.6.3 Proposed Wind Farm Field Hydrogeological Data

9.3.6.3.1 *Site Investigation Data*

Monitoring well drilling was undertaken at 4 no. locations (MW1-MW4) across the Proposed Wind Farm site. These monitoring wells were drilled to provide details on the depth of overburden, the bedrock lithology/type for engineering design, to provide information on any groundwater met during the drilling and to allow long term monitoring of groundwater levels underlying the site. A summary of these boreholes and the hydrogeological information gained is included below as Table 9-10.

Table 9-10: Proposed Wind Farm Hydrogeological Data from Site Investigations

Location	BH Drilling	Overburden	Bedrock Geology	Karst or hydrogeologically significant feature	Groundwater Strike/GW Level
Turbine Base T1	N/A	**Geophysics** 0.1 – 1.0m: Soft, sandy, gravelly Clay with pockets of loose clayey sand/gravel. **Trial Pitting:** 0.15 – 0.4m: Soft to firm brown slightly sandy slightly gravelly CLAY 0.4 – 0.9m: Presumed Weathered Bedrock recovered as grey slightly sandy clayey angular fine to coarse Gravel with low cobble content	**Geophysics** 1.0-3.5m: Weathered mudstone/shale **Trial Pitting** Weathered bedrock from 0.4-0.9m	None observed near T1 No karst interpreted on geophysics as Limestone bedrock not present	No groundwater seepage during trial pitting
Turbine Base T2	N/A	**Geophysics** 0 – 0.9m: Soft, sandy, gravelly Clay with pockets of loose clayey sand/gravel. 0.5m thick at turbine base 0.9 – 2.9m: Firm, sandy, gravelly CLAY 2.9m: Weathered mudstone/shale bedrock **Trial Pitting:** 0-0.2m: Topsoil 0.20 – 2.0m: Soft to firm brown slightly sandy slightly gravelly CLAY 2.0-2.3m: Presumed Weathered Bedrock recovered as grey slightly sandy clayey angular fine to coarse Gravel with low cobble content	**Geophysics** 2.9m: Weathered mudstone/shale **Trial Pitting** 2.0m: Weathered bedrock	None observed near T2 No karst interpreted on geophysics as Limestone bedrock not present	No groundwater seepage during trial pitting
Turbine Base T3	N/A	**Geophysics** 0-1.4m: Soft sandy gravelly clay 1.4-4.1m: Firm sandy gravelly Clay 4.1-21m: stiff to very stiff sandy gravelly clay **Trial Pitting:** 0-0.2m: Topsoil 0.20 – 0.8m: Soft brown slightly sandy slightly gravelly CLAY	**Geophysics** Bedrock interpreted at 10-32.7mbgl. **Trial Pitting** Limestone bedrock met between 0.25-1.7mbgl during trial pitting for borrow pit in same field.	None observed near T3 No karst interpreted on geophysics	No groundwater seepage during trial pitting

Location	BH Drilling	Overburden	Bedrock Geology	Karst or hydrogeologically significant feature	Groundwater Strike/GW Level
		0.8-3.2m: Firm to stiff brownish grey slightly gravelly CLAY	The site-specific trial pitting data contradicts the Geophysical interpretation in terms of bedrock depth.		
Turbine Base T4	MW1 120m from T4	**Geophysics** 0-0.6m: Soft sandy gravelly clay 0.6-2.6m: Firm sandy gravelly Clay 2.6-8.7m: Moderately weathered mudstone/shale **Trial Pitting:** 0-0.2m: Topsoil 0.20 – 0.8m: Soft brown slightly sandy slightly gravelly CLAY 0.8-3.2m: Firm to stiff brownish grey slightly gravelly CLAY	**Geophysics** Moderately weathered mudstone/shale interpreted from ~2.6mbgl **Trial Pitting** Bedrock not met during trial pitting **Drilling** Borehole MW1 drilled 120m from T4. Limestone bedrock met at 12.5mbl, consisting of medium strong grey siltstone/mudstone Rotary core borehole (BH1) drilled near T4 also. Siltstone and sandstone logged from 2-30.2mbgl.	No evidence of karstification during drilling as no Limestone present. Very little water strikes met.	Very small water strike met at 8mbgl. No water strikes below this point. Very slow to fill borehole after drilling. Groundwater level ranges between 0.7-4.2mbgl inflowing from top of soft rock at 8mbgl. No seepage recorded during trial pitting.
Turbine Base T5	MW2 110m from T5	**Geophysics** 0-0.7m: Loose clayey sand and gravel 0.6-2.2m: Weathered Limestone with firm sandy gravelly Clay 2.2-5.1m: Moderately weathered Limestone **Trial Pitting:** 0-0.2m: Topsoil 0.3 – 0.6m: Firm brown slightly sandy slightly gravelly CLAY 0.5-0.7m: Weathered bedrock	**Geophysics** Moderately weathered Limestone from 2.2-5.1m. Slightly weathered to fresh Limestone from 5.1mbgl **Trial Pitting** Presumed weathered bedrock met at 0.5m in TP-T05 and at 0.6mbgl in TP-T05A. Both trial pits terminated	Borehole MW2 drilled 110m southeast of T5. Weak weathered Limestone logged from 2.6-3.5m overlying strong Limestone from 3.5-51mbgl. No groundwater strikes recorded. No karst Limestone recorded.	No water strike noted in MW2. Took some time for groundwater to fill hole (~3 days). Groundwater level ranges between 27.8-38.95mbgl.

Location	BH Drilling	Overburden	Bedrock Geology	Karst or hydrogeologically significant feature	Groundwater Strike/GW Level
			shallow due to bedrock.		
Turbine Base T6	MW3 drilled 23m south of T6	**Geophysics** 0-1.0m: Soft, sandy gravelly Clay 1.0-2.6m: Firm sandy gravelly Clay with possibly weathered bedrock 2.6-5.7m: moderately weathered mudstone/shale **Trial Pitting** 0-0.15m: Topsoil 0.15-0.7m: Soft to firm slightly sandy gravelly Clay 0.70 – 2.60: Firm brown slightly sandy gravelly CLAY with medium cobble and boulder content 2.60 – 3.10: Very stiff light grey slightly sandy gravelly CLAY with medium cobble and boulder content	**Geophysics** Moderately weathered mudstone/shale from 2.6-5.7m Slightly weathered to fresh mudstone/shale from 5.7m. Change to limestone noted 25m east of turbine where possible fault contact exists. **Trial Pitting** No bedrock met during trial pitting	MW3 drilled 23m south of T6. Soft black mudstone logged from 2.9-17.5m. Strong grey Limestone logged from 17.5-45mbgl. No significant fault zone mapped in the contact between both lithologies. Bedrock remained relatively hard during the change. No karst limestone recorded during drilling	Small water strike at 5mbgl, medium water strike at 17.5mbgl at transition between mudstone and limestone. Groundwater levels range between 17.7-21mbgl.
Turbine Base T7	MW4 drilled 130m northwest of T7	**Geophysics** 0-0.9m: Soft sandy gravelly Clay 0.9-3.4m: Firm sandy gravelly clay 3.4-21.4m: stiff to very stiff sandy gravelly clay 21.4-27mbgl: Moderately weathered Limestone **Trial Pitting** 0 – 0.30: TOPSOIL 0.30 – 0.70: Soft to firm brown slightly sandy slightly gravelly CLAY 0.70 – 2.80: Firm to stiff greyish brown slightly sandy gravelly CLAY with medium cobble and boulder content	**Geophysics** 21.4-27mbgl: Moderately weathered Limestone >27.0mbgl: Slightly weathered to fresh Limestone **Trial Pitting** No bedrock encountered during the trial pitting **Drilling** Medium strong weathered Limestone at 10.5m, strong Limestone from 13mbgl.	Medium strong grey Limestone logged from 10.5mbgl at MW4, with strong grey Limestone logged from 13-45.5mbgl. No evidence of karst from drilling.	Seepage met at 15mbgl. Very slow groundwater strike at 24.5mbgl and medium groundwater strike met at 43.5mbgl. Groundwater levels range between 22.7-31.1mbgl.

Location	BH Drilling	Overburden	Bedrock Geology	Karst or hydrogeologically significant feature	Groundwater Strike/GW Level
Turbine Base T8	MW3 drilled 300m north of T8	**Geophysics** 0-1.2m: Soft sandy gravelly clay 1.2-4.0m: Firm sandy gravelly Clay 4.0-18.2m: Stiff to very stiff gravelly clay **Trial Pitting** 0 – 0.15: TOPSOIL 0.15 – 0.60: Soft to firm brown slightly sandy slightly gravelly CLAY 0.60 – 2.90: Firm to stiff greyish brown slightly sandy gravelly CLAY with medium cobble and boulder content 2.90 – 3.5: Stiff grey slightly sandy gravelly CLAY with low cobble content	**Geophysics** 18.2-27mbgl Moderately weathered Limestone >27mbgl: Slightly weathered to fresh Limestone **Trial Pitting** No bedrock encountered during trial pitting	No karst features present at T8 or in surrounding area, despite karst feature mapped by GSI (not karst, associated with mapped fault)	No groundwater met during trial pitting. Groundwater levels at MW3 (300m) north at 22.7-31.1mbgl. Expected same at T8.
Substation	N/A	**Geophysics** 0-0.7m: Loose clayey sand/gravel 0.7-2.5m: Highly weathered Limestone 2.5-6.1mbgl: Moderately weathered Limestone **Trial Pitting** Bedrock met at 0.2m and 0.25m respectively in TP-SS01 and TP-SS02. Refusal at these depths due to bedrock.	**Geophysics** 0.7-2.5mbgl: Highly Weathered Limestone 2.6-61mbgl: Moderately weathered Limestone **Trial Pitting** Bedrock met at 0.2m in TP-SS01 and at 0.25m in TP-SS02	No karst features identified. No features of hydrogeological significance.	No groundwater seepage recorded during trial pitting.

There were no karst features identified during the drilling of the 4 no. groundwater monitoring wells and the 1 no. rotary core borehole. In total, 216m of drilling was carried out at the Site. The drilling was carried out through moderate to thick subsoils ranging between 2-12.5m thick and consisted primarily of sandy, gravelly clay.

Groundwater levels at MW2, MW3 and MW4, situated on Limestone, occur at depth, generally ranging between 20-30mbgl, while groundwater levels in MW1 are shallower ranging between 0.7-4.2mbgl. This is typical of a sandstone/mudstone/shale aquifer, where much recharge is rejected to the relatively impermeable nature of the rock, and the vast majority of any groundwater held in these rocks is situated within the top 3-5m of rock, where isostatic rebound (rebounding of the land surface following deglaciation) has fractured the upper layer of rock creating secondary permeability.

Typically, these aquifers are considered poor in terms of their ability to store and transmit water, as is the case at MW1 situated near the proposed turbine T4.

At MW2, MW3 and MW4, the groundwater strikes occur in Limestone bedrock. During the drilling of these wells, there was no indication of zones of karstification or weathering/clay infill which might be associated with a karst environment. The limestone was observed to be hard, competent and generally unweathered. Groundwater strikes were limited, and where they did occur, they did not generate significant volumes of water.

This demonstrates a lack of groundwater flow at these locations within the top ~20m of the bedrock aquifer, with groundwater met in narrow fissures/fractures at or below this depth.

9.3.6.3.2 *Groundwater Level Monitoring Data*

Groundwater level data has been collected from the 4 no. monitoring locations (MW1-MW4), from a nearby farm well (DW1), from groundwater monitoring wells at the nearby Tirlán facility and from both Seskin GWS and wells which formerly comprised the Ballyconra PWS (now used by Tirlán). This data has been plotted on individual graphs, along with the corresponding water levels in the River Nore situated east of the Proposed Wind Farm site. These graphs are included as Figure A – Figure I of Appendix 9-3, while a summary graph of all water levels is included as Figure 9-8. As the groundwater levels at Seskin Sump 1 & 2 are broadly equivalent with Seskin GWS BH over the scale of the figure, the 2 no. Seskin sump groundwater levels have been omitted from Figure 9-8 to prevent overcrowding of the graph. A summary of this data is included in Table 9-11.

Well DW1 is a farm well, used as a drinking water supply for cattle. The groundwater levels recorded in DW1, located ~420m northwest of Turbine T2 (the most northerly proposed turbine) range between 192.8-202.2mOD (or 1.8-11.2mbgl). The lower groundwater levels reflect pumping water levels. The actual static groundwater level ranges between 195-202.2mOD. This well is considerably deep according to the owner, having been drilled to ~180m to gain sufficient water, although it is quite possible that this merely provides a large reservoir for shallow groundwater inflow. The groundwater levels show a relatively slow response to rainfall. During winter, there is a significant reduction in pumping as the livestock are housed indoors.

Monitoring well MW1 is situated ~120m from turbine T4. Groundwater levels in monitoring well MW1 range between 166.3-169.8mOD (or 0.7-4.2mbgl). As discussed above in Section 9.3.6.3.1, the groundwater inflow this well occurred a relatively shallow depth of 8mbgl in soft weathered mudstone rock. There is a very slow response to rainfall and a shallow range of groundwater level variation.

Monitoring well MW2 is situated 110m from turbine T5. The groundwater levels in MW2 range between 118.7-129.8mOD (or 27.8-38.95mbgl). The bedrock drilled through was consistently hard Limestone, with no visible water strikes. Nonetheless, there is still a small seepage of groundwater and a response to winter rainfall in MW2, with a ~9m variation in groundwater levels between summer and winter.

Monitoring well MW3 is situated 23m from turbine T6, which in turn is situated near a mapped fault. The bedrock encountered during the drilling of MW3 consisted of mudstone to 17.5m, with limestone below this depth. Groundwater levels in MW3 range between 122.3 – 125.6mOD (17.7-21 mbgl) and as such are associated with the water strike in the transition zone from mudstone to limestone at 17.5mbgl. There were no karst features or karst type bedrock encountered during the drilling of MW3.

Monitoring well MW4 was drilled ~130m from turbine T7. Groundwater levels range between 76-97.5mOD (9.6-31.1mbgl). A groundwater strike was logged in MW3 at 24.5 and 43.5mbgl, with some seepage at 15mbgl.

Groundwater levels at the Tirlán monitoring well GW1 range between 68.3-72.7mOD (6.3 to 10.7mOD). This well is situated within the Tirlán plant grounds at ~79mOD.

Groundwater levels in Tirlán GW3 range between 80.4 – 85.8mOD (5.2-10.6mbgl). This well is situated further west of the plant on higher ground at ~91mOD. The logger in this well was lost/removed, therefore only 5 months of recorded data is available.

Groundwater level in Tirlán GW4 range between 67.3 – 70.1mOD (3.9-6.6mbgl). This well is situated adjacent to the N77 and ~90m from the River Nore which flows with a water level elevation of ~ 66mOD at this location. As such, the water levels in GW4 are the lowest groundwater levels recorded and are broadly contiguous with water levels in the River Nore.

The water levels at Tirlán PW, the former Ballyconra PWS well (now part of Tirlán supply) range between 65.31-72.45mOD (7.5-14.68mbgl). There is minimum drawdown in this well during pumping (~20-40cm), while it is clear that there is considerable recharge into the gravels in winter and a slow and steady decline in groundwater levels during the summer, reaching the lowest values in November.

The groundwater levels at the Seskin GWS BH well and 2 no. sumps range between 64-71.6mOD. The water levels at the Seskin GWS are contiguous with the River Nore, which is situated 50m from the GWS well and sumps. There is less drawdown observed while pumping in the sumps compared to the borehole, presumably due to a larger storage volume per unit depth in the sumps.

In summary, groundwater across the area (within ~500m radially of the Wind Farm Site) flows from northwest to southeast, from the elevated ground (~150-200m) situated north of T1 on the sandstone/siltstone/mudstone bedrock, down through bedrock along the gentler Limestone slopes (80-150mOD) before reaching the gravels along the banks of the River Nore.

Groundwater gradients are high across the area, reflecting the topography, however groundwater velocities will be slow. The slow response to rainfall observed in the majority of monitored wells, reflects a low transmissivity environment, where groundwater slowly seeps (as opposed to a karst environment where groundwater velocities are high and water level responses sharp and instantaneous). Within the non-carbonate bedrock situated west of the mapped fault, groundwater is expected to seep along the interface between the top of bedrock the sandy, gravelly clay subsoil. Further east (east of the mapped fault) within the Limestone lands, groundwater will flow within deeper zones of moderate transmissivity in the Limestone (between ~15-40mbgl), ultimately recharging into the River Nore Gravel aquifer situated east of the Wind Farm site before discharging into the River Nore.

Table 9-11: Boreholes and available water level data

BH Number	Elevation (m OD)	Minimum Water Level (m OD)	Maximum Water Level (m OD)	Nearest Turbine
DW1	204.05	192.8	202.2	T2 (420m)
MW1	170.52	166.3	169.8	T4 (120m)
MW2	157.68	118.8	129.8	T5 (110m)
MW3	143.35	122.3	125.6	T6 (23m)
MW4	107.2	76	97.5	T7 (130m)
Tirlán GW1	79.2	68.3	72.7	T7 (1,250m)
Tirlán GW3	91.2	80.4	85.8	T7 (1,230m)
Tirlán GW4	74.1	67.3	70.1	T7 (1,680m)
Tirlán PW	80.05	65.31	72.45	T7 (1,640m)
Seskin GWS BH	70.44	56.45	66.85	T5 (1,120m)
Seskin Sump 1	70.28	64.03	71.66	T5 (1,120m)
Seskin Sump 2	70.47	64.11	71.25	T5 (1,120m)

As evident from Table 9-11 above, groundwater levels range considerably across the Wind Farm site and surrounding area, between 202.2mOD northwest of the Site and ~60mOD southeast of the Site. This high groundwater gradient is a function of the topography changes from northwest to southeast, in combination with the relatively low transmissivity. In a high transmissivity groundwater system, groundwater gradients are lower, as groundwater moves quickly through the system and equilibrates to a level with a lower gradient. A groundwater gradient of 0.023 was calculated across the Site.

Figure 9-8: Monitored groundwater levels (April 2024-April 2025)

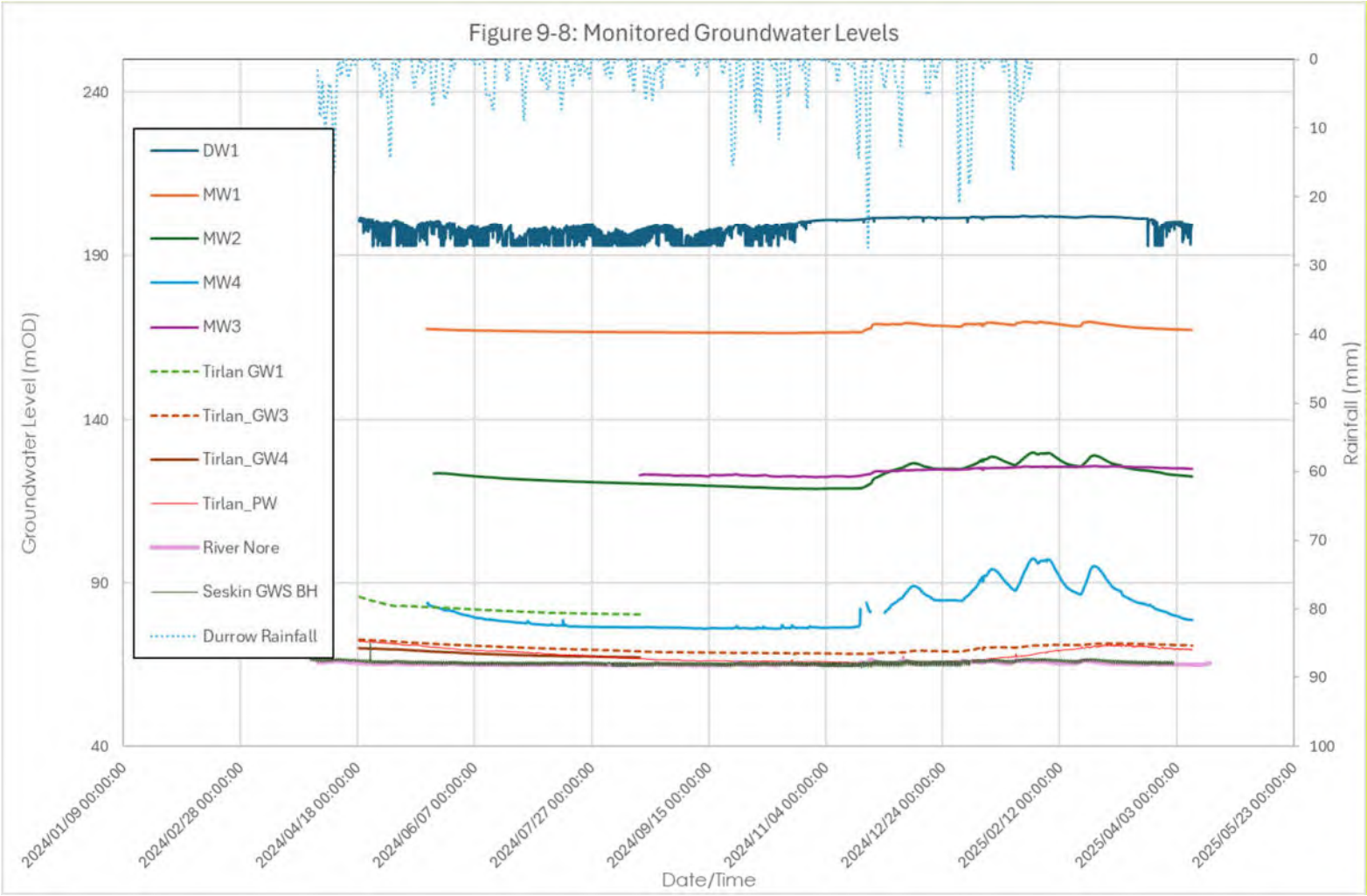

9.3.6.3.3 *Subsoil Permeability*

Site investigation works across the Proposed Wind Farm site included 27 no. trial pits excavated across the Site in order to log the soil/subsoil as well as infiltration tests within 10 no. of these trial pits. 10 no. infiltration tests were performed at the Proposed Wind Farm site, the results of which are summarised below in

Table 9-12. The results of the infiltration test show that permeability varies across the Site, with permeability broadly low, in line with the recorded sandy, gravelly clay subsoil. The infiltration rates range between 4.52×10^{-4} - 4.79×10^{-6} m/s. Where values were not recorded, permeability rates will be lower, likely on the order of 1×10^{-7} m/s. The permeability across the Proposed Wind Farm site is low, consistent with the subsoil lithology, nonetheless it is high enough to allow for percolation of nearly all rainfall to ground, evidenced by the lack of surface water drainage features.

Table 9-12: Summary of infiltration test results

Location	Depth	Geological Description	PSD Analysis	Soakaway test (m/s)
TP-SA01	1.9	0 – 0.10: TOPSOIL 0.10 – 0.80: Soft to firm, brown, slightly sandy, slightly gravelly CLAY 0.80 – 1.90: Firm to stiff, greyish brown, slightly sandy, gravelly CLAY with low cobble and boulder content	At 1.8m Silt: 35.4% Sand: 27% Gravel: 14% Cobbles: 24%	Very Low – no value recorded
TP-SA02	1.8	0 – 0.20: TOPSOIL 0.20 – 0.60: Soft to firm, brown, slightly sandy, slightly gravelly CLAY 0.60 – 1.80: Firm, brownish grey, slightly sandy, gravelly CLAY with medium cobble and boulder content		Very Low – no value recorded
TP-SA03	1.8	0 – 0.15: TOPSOIL 0.15 – 0.80: Soft to firm, brown, slightly sandy, slightly gravelly CLAY 0.80 – 1.20: Firm, greyish brown, sandy gravelly CLAY with low cobble and boulder content 1.20 – 1.80: Brownish grey, slightly clayey, sandy, angular to subrounded fine to coarse GRAVEL with low cobble and boulder content	At 1.5m Silt: 11.6% Sand: 24% Gravel: 32% Cobbles: 32%	4.79×10^{-6}
TP-SA04	0.6	0 – 0.20: TOPSOIL 0.20 – 0.40: Brown, slightly sandy, slightly gravelly CLAY with low cobble content		6.27×10^{-5}

Location	Depth	Geological Description	PSD Analysis	Soakaway test (m/s)
		0.40 – 0.60: Presumed Weathered Bedrock recovered as grey slightly clayey, angular fine to coarse GRAVEL with medium cobble content		
TP-SA05	0.6	0 – 0.15: TOPSOIL 0.15 – 0.6: Soft to firm, brown, slightly sandy, slightly gravelly CLAY		3.09×10^{-5}
TP-SA06	1.5	0 – 0.30: TOPSOIL 0.30 – 0.80: Firm, brown, slightly sandy, slightly gravelly CLAY 0.80 – 1.5: Firm, greyish brown, slightly sandy, gravelly CLAY with low cobble and boulder content	At 0.5m Silt: 60.9% Sand: 21% Gravel: 18%	Very Low – no value recorded
TP-SA06A	1.5	0 – 0.40: TOPSOIL 0.40 – 1.50: Firm, brown, slightly sandy, slightly gravelly CLAY with medium cobble content and low boulder content		Very Low – no value recorded
TP-SA07	0.9	0 – 0.20: TOPSOIL 0.20 – 0.60: Firm, brown, slightly sandy, slightly gravelly CLAY with high cobble and boulder content 0.60 – 0.90: Presumed Weathered Bedrock recovered as angular Cobbles and Boulders		4.52×10^{-4}
TP-SA08	1.4	0 – 0.50: TOPSOIL 0.50 – 1.4: Firm, brown, slightly sandy, slightly gravelly CLAY with low cobble and boulder content		Very Low – no value recorded
TP-SA09	1.5	0 – 0.35: TOPSOIL 0.35 – 1.50: Firm, brown, slightly sandy, slightly gravelly CLAY with medium cobble and boulder content		Very Low – no value recorded
TP-SA10	1.5	0 – 0.1: TOPSOIL		Very Low – no value recorded

Location	Depth	Geological Description	PSD Analysis	Soakaway test (m/s)
		0.1 – 1.2: Firm, brown, slightly sandy, gravelly CLAY with high cobble and boulder content 1.2 – 1.5: Firm, light brown, slightly sandy, slightly gravelly CLAY with medium cobble and boulder content		

9.3.6.4 Karst Features

9.3.6.4.1 *Springs*

Karst features are mapped by the GSI and are available through the GSI online viewer. There are several karst features mapped within and near the Proposed Wind Farm site, as shown in Figure 9-7. Situated on the site are 3 no. swallow holes located in close proximity, situated between T6 and T8. Elsewhere, the closest mapped karst feature near the Proposed Wind Farm site is a spring mapped ~1.85km east of the site. There are also 8 no. springs mapped ~2.2km west of the northwestern corner of the Proposed Wind Farm site (refer to Figure 9-7).

The swallow holes mapped between T6 and T8 have been investigated during the walkover surveys of the Proposed Wind Farm site. There are 3 no. swallow holes mapped within 50m of each other, however having walked the area extensively, it is evident that these all refer to only the one feature.

During a site visit, the wooded/scrub area north and northeast of T6 was investigated. A small spring emerges as a seepage face near a farm track. This then flows down a stream channel which becomes increasingly steep as it flows south. The channel ravine becomes 2-3m deep in sections. The hydrochemistry of this water indicates it is derived from or flowing over the siltstone/mudstone rather than limestone (*i.e.* low conductivity water between 150-200 µS/cm).

The water then flows into a swallow hole situated north of T6 (~1-2 L/s), while some of the water (~0.25 L/s) cascades over a limestone face and seeps back to ground. The orange deposit which has built up on this face was tested with 10% hydrochloric acid and did not react, therefore it is not a calcium carbonate deposit (not tufa). The swallow hole was measured at ~6m deep. Fracturing and faulting of the rock can be observed in this area, with limestone blocks showing displacement of 10-20cm. There was no visible discharge point after the swallow hole. The swallow hole is attributed to the mapped fault in this area, rather than a karst feature. There are no indications of any other karst features at ground surface, and none were observed during the monitoring well drilling. MW3 was drilled at the proposed location of T6 (~100m from swallow hole) which encountered dark shaley mudstone to 17.5m, underlain by competent limestone with no evidence of karstification.



Plate 9-2: Swallow hole (left and centre) and limestone face with seepage (right)

The topography at T6 slopes to the east, therefore drainage from the turbine will not flow in the direction of the swallow hole.

There are no other karst features situated within fields adjacent to the N77 road along the Proposed Grid Connection underground cabling route. The mapped karst features are included below in Figure 9-9.

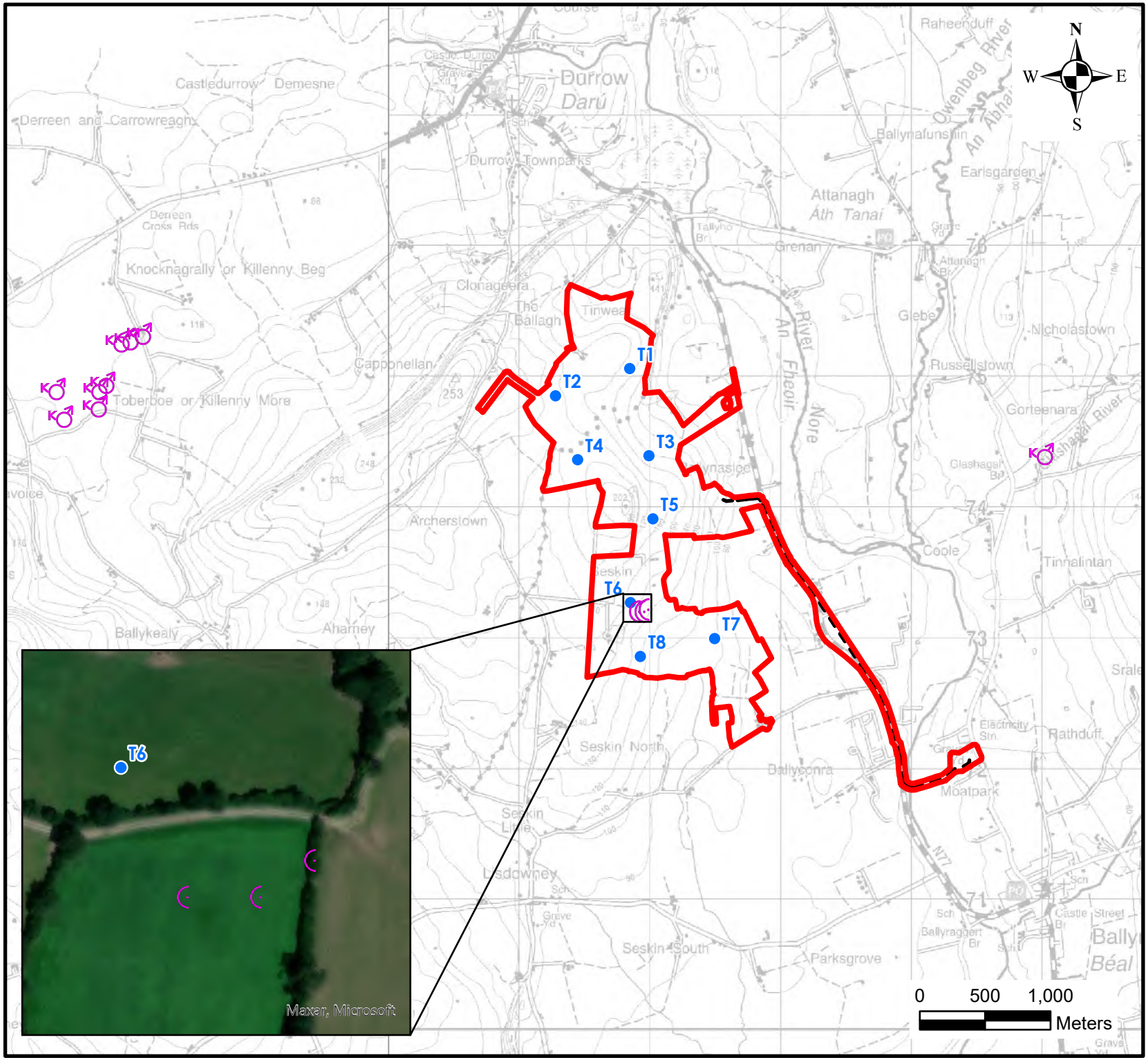

HYDRO ENVIRONMENTAL SERVICES
22 Lower Main St
Dungarvan
Co.Waterford
Ireland
tel: +353 (0)58 44122
fax: +353 (0)58 44244
email: info@hydroenvironmental.ie
web: www.hydroenvironmental.ie

Client: Seskin Renewable Energy Ltd	
Job: Seskin Renewable Energy Development, Co. Kilkenny/Co. Laois	
Title: Karst Features Map	
Figure No: 9-9	
Drawing No: P1653-1-0625-A4-909-00A	
Sheet Size: A4	Project No: P1653-1
Scale: 1:40,000	Drawn By: GA
Date: 26/06/2025	Checked By: MG

9.3.6.4.2 *Turloughs*

There are no turloughs situated at the Proposed Development site or within 2km of the Site.

9.3.6.5 Water Supplies

9.3.6.5.1 *Group Water Schemes Summary Information*

There are 3 no. mapped public water schemes (PWS) and 2 no. mapped group water schemes (GWS) within 5km of the Proposed Wind Farm site. The GWS and PWS are listed below, beginning with the most proximal to the Proposed Wind Farm site.

- Ballyconra PWS – 0.9km south of the Site.
- Seskin GWS – 0.15km east of the Site (east of grid connection along N77).
- Durrow PWS – 0.8km north of the Site.
- Cullahill GWS – 3.4kmwest of the Site.
- Fermoyle PWS – 2.2km.

The Ballyconra PWS scheme does not exist anymore, however the wells are still in use by Tirlán to supply the plant at Ballyragget. The mapped Ballyconra Public Water Scheme (PWS) is supplied from 4 no. boreholes in the townland of Ballyconra, County Kilkenny, 1.7 km northwest of Ballyragget Village. The current scheme demand is 3,120 m^3/day, which supplies water to the Glanbia (Tirlán) Ingredients Plant at Ballyragget. The 4 no. boreholes are located in close proximity in a well-field located ~1.7km northwest of the centre of Ballyragget Village, which can be accessed via a trackway leading off to the west of the main N77 road (through the Tirlán plant grounds). The PWS pumphouses are small 2.9 m by 2.6 m roofed structures situated in the northwestern corner of an agricultural field. A maximum daily usage of 3,840 m^3 is recorded from the site. There is no estimate of potential maximum borehole yield. The groundwater is pumped to a reservoir with a storage capacity of approximately 3,800m^3 where it is subsequently chlorinated and fluoridated.

As outlined in Section 9.3.6.3.2, groundwater levels at Ballyconra PWS (Tirlán PW) range between 65.31-72.45mOD, with groundwater flowing in an easterly direction towards the River Nore.

The Seskin GWS is supplied by 2 no. sumps and 1 no. borehole. The Seskin GWS is situated between the N77 and the River Nore, approximately 3.9km south of Durrow and ~ 1.1km from the nearest proposed turbine (T5). The 2 no. gravel sumps are shallow sources, drawing water from the gravel aquifer. The borehole is deeper, although the full depth is unknown. The borehole may be gaining water from the underlying bedrock also, but more likely it is also primarily a production well installed in the mapped gravel aquifer. Groundwater level data in the borehole and 2 no. sumps has kindly been provided to HES by the Seskin GWS committee to aid in the hydrogeological assessment within this EIA report. Groundwater levels (pumping water levels) at the site range between 64-71.6mOD.

The Durrow PWS is supplied from a borehole located in the townland of Durrow Demesne, located 29m south of the Erkina River and 0.5km west of the Durrow town. The borehole, which was drilled in 1976, is located within a small pump house. This borehole supplies drinking water for Durrow Town.

The borehole was originally 29.3m meters deep, however it is currently ~10m deep due to a collapse during testing in the early 1990s. The well is located within a small well-house, floored with concrete to a level approximately 0.2m above the surrounding field. The well head lies within a small chamber whose base lies 0.86m below the floor of the well-house. Though the well head lies above ground, the Erkina River routinely floods to within 10m of the well house and thus the well head is considered to be at considerable risk of flooding during an extreme flood event. The groundwater level is located approximately 2.4 meters below ground level. A reported average yield of approximately 200-300 m^3/day is attributed to this well, with a maximum abstraction rate of 927m^3/day. Yield from the

borehole does not appear seasonally influenced and the scheme has not experienced water supply difficulties during extended periods of dry weather. The groundwater levels at Durrow PWS are approximately 77mOD. The Durrow PWS and associated mapped Zone of Contribution is mapped on the opposite side of the Cullahill mountains to the Wind Farm site. Therefore, there is a significant topographical boundary between the Wind Farm site and this PWS.

The Culahill GWS is supplied from 8 no. springs located between 2-3km east-northeast of Cullahill Village, which is on the N9 between Durrow, Co. Laois and Johnstown, Co. Kilkenny. The spring source is one of the largest of eight springs in Toberboe, Graigueavoice, and Newtown Townlands, all of which are within 915m of each other. The second largest of these springs also forms the spring source, which has supplied Cullahill Village and its' surrounding rural area since the late 1930's. At the spring, groundwater emerges from sands and gravels along four individual subsurface conduits to collect in a circular, 0.3m thick solid concrete chamber dug into the subsoil (approximately 4m in diameter by 2.0m deep), with a solid concrete roof just above ground level. The water is then pumped to a pumphouse which is 950m to the northwest where it is chlorinated and fluorinated. The water then flows into a 40m^3 capacity storage tank before being pumped to a reservoir at Graigueavoice with a storage capacity of approximately 300m^3. The reported average yield from the 8 no. springs is 2,029m^3/day, with a maximum abstraction rate of 3,135m^3/day. The water levels in Cullahill GWS well range between 96.5 – 100mOD. As with the Durrow PWS, the Cullahill GWS is situated on the northern side of the Cullahill mountains and as such is hydrologically isolated from the Site by the topography.

The Fermoyle PWS is supplied from 2 no. bored wells in the townland of Fermoyle, Co. Laois, which is located approximately 2km northeast of Durrow. Well A, which supplies Ballinakill, is 27m deep while well B, which supplies Durrow, is 24m deep. The wells are located beside a pumphouse in an area which is fenced off from the adjacent field and both wells are completed below ground level in concrete chambers. The wells are not capped but both wells are covered and padlocked. The current scheme demand is approximately 273 m^3/day for well A and 168 m^3/day for well B. The maximum abstraction rate for well A is 920 m^3/day and 1,210 m^3/day for well B. The water levels at both wells range from 76.4-76.5mOD. The water levels across the Fermoyle area are highly variable, which may be due to the karstic nature of the limestone bedrock.

A map illustrating the source protection areas of these GWSs relative to the Proposed Wind Farm site is included in Figure 9-10.

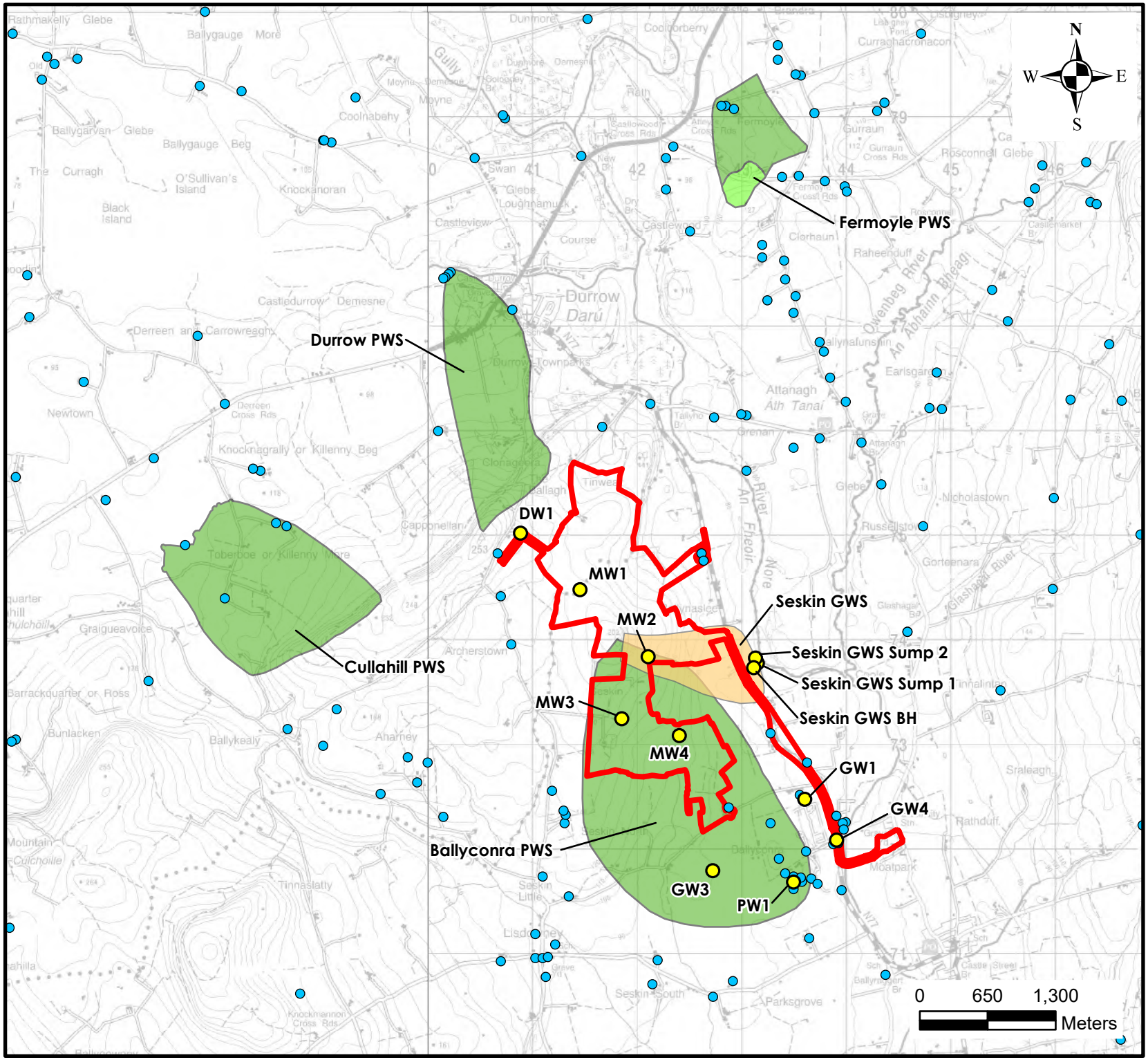

Legend

- EIAR Site Boundary

Public Water Schemes

- SI-Inner Protection Area
- SO-Outer Protection Area
- Group Water Schemes
- GSI Mapped Wells (1-50m accuracy)
- GW Monitoring Wells

HYDRO ENVIRONMENTAL SERVICES

22 Lower Main St
Dungarvan
Co.Waterford
Ireland

tel: +353 (0)58 44122
fax: +353 (0)58 44244
email: info@hydroenvironmental.ie
web: www.hydroenvironmental.ie

Client: Seskin Renewable Energy Ltd	
Job: Seskin Renewable Energy Development, Co. Kilkenny/Co. Laois	
Title: Source Protection Areas of local PWS and GWS schemes	
Figure No: 9-10	
Drawing No: P1653-1-0625-A4-910-00A	
Sheet Size: A4	Project No: P1653-1
Scale: 1:50,000	Drawn By: GA
Date: 26/06/2025	Checked By: MG

9.3.6.5.2 *Public Water Supplies*

A data request was submitted to Usice Eireann, requesting all water abstraction points within a 5km radius of the Site. These data were forthcoming, and an assessment was completed on the potential effects of the Proposed Development on these assests. There is 1 no. public water supply abstraction point located 2.1km southeast of the Wind Farm site and 1.05km south of the Proposed Grid Connection route. The Ballyragget infiltration gallery abstracts groundwater from an infiltration gallery along the banks of the River Nore. The average daily supply from this infiltration gallery is 1,252 m^3/day. The gallery is expected to abstract from the sand and gravel aquifer situated along the River Nore valley (similar to Seskin GWS abstraction).

A map of nearby Group Water Scheme and Public Water Supplies is shown in Figure 9-11.

9.3.6.6 Conceptual Hydrogeological Site Model (CSM)

Groundwater level measurements at the Proposed Wind Farm site were collected at 12 no. locations over 12 months between April 2024 and April 2025. These data record the variation in groundwater levels within these monitoring points which are located both within the Proposed Wind Farm site and surrounding the Proposed Wind Farm. This provides a continuous database for groundwater levels at the Proposed Wind Farm site and also near the Proposed Grid Connection underground cabling route (using groundwater wells to the southeast of the Site) and allows an interpretation of groundwater flow across the area of the Proposed Development.

Groundwater level data has been collected from the 4 no. monitoring wells (MW1-MW4) installed at the Proposed Wind Farm site, at 4 no. wells within the Tirlán plant and surrounding lands (GW1, GW3, GW4 and PW), within one farm well (DW1) and water level data has been provided to HES by the Seskin GWS for both the 2 no. sumps and 1 no. borehole at the GWS location. Static groundwater levels range between ~ 202.4-66mOD, sloping from the high ground to the northwest near Cullahill Mountain to the River Nore towards the east/southeast.

These data have been compiled and analysed to form a conceptual model of groundwater gradients and groundwater flow directions across the Site, primarily focusing on the Proposed Wind Farm site, as the Proposed Grid Connection underground cabling route requires near surface construction works and effects on the water environment will primarily relate to surface water.

Rainfall within the Proposed Wind Farm site, infiltrates to ground through the sandy, gravelly clay subsoils. The permeability of these subsoils is variable across the Site (refer to Section 0), however the bulk permeability is sufficiently high that effectively all rainfall infiltrates to ground and there is limited surface water runoff at the site (as seen by the low drainage density).

On the higher ground towards the Cullahill mountains (northwest of Site), this rainfall can percolate through the subsoil and reach the top of the underlying bedrock of the Bregaun Flagstone Formation, Killeshin Siltstone Formation and the Moyadd Coal Formation (siliciclastic bedrock) which make up the mapped Poor Aquifer. The rainfall will not readily percolate below the top 2-3m of this rock, as it is relatively impermeable below this depth and not subject to weathering or slow dissolution over time like Limestone bedrock. The groundwater flows along the top of this bedrock, following the local topography east/southeast. At the faulted contact between the Poor Aquifer and the Regionally Important Aquifer consisting of the Clogrenan Formation (Limestone) and Ballyadams Formation (Wackestone and Packstone), there are several spring seepages which emerge from the base of the siliciclastics. This occurs north of T6, where the resulting stream from this spring flows into a swallow hole created by the faulting process, while it also occurs at the head of the Ballyconra stream. The majority of the groundwater flow from the siliciclastic bedrock however, discharges into the Limestone bedrock aquifer, where it continues east/southeast. Within the calcareous bedrock, the depth to water is lower, typically 15-40mbgl, demonstrating a slightly more permeable flow system. Rainfall across this

area of calcareous bedrock will also infiltrate to the subsoil and feed lower into the minor faults and fissures within the Limestone bedrock.

As this groundwater continues its flowpath east/southeast through the Limestone bedrock, it will do one of two things: 1) the groundwater within the Limestone will either seep out into the River Nore gravel aquifer; or 2) it is also possible that some deeper groundwater within the Limestone will flow beneath the Gravel aquifer before discharging to the River Nore. Ultimately, through either process described above, the groundwater will discharge to the River Nore.

A groundwater contour map for the Site has been developed based on the measured groundwater levels between April 2024 and April 2025. This groundwater contour map demonstrates the relatively high groundwater gradient across the site from northwest to southeast. This groundwater contour map is included as Figure 9-12.

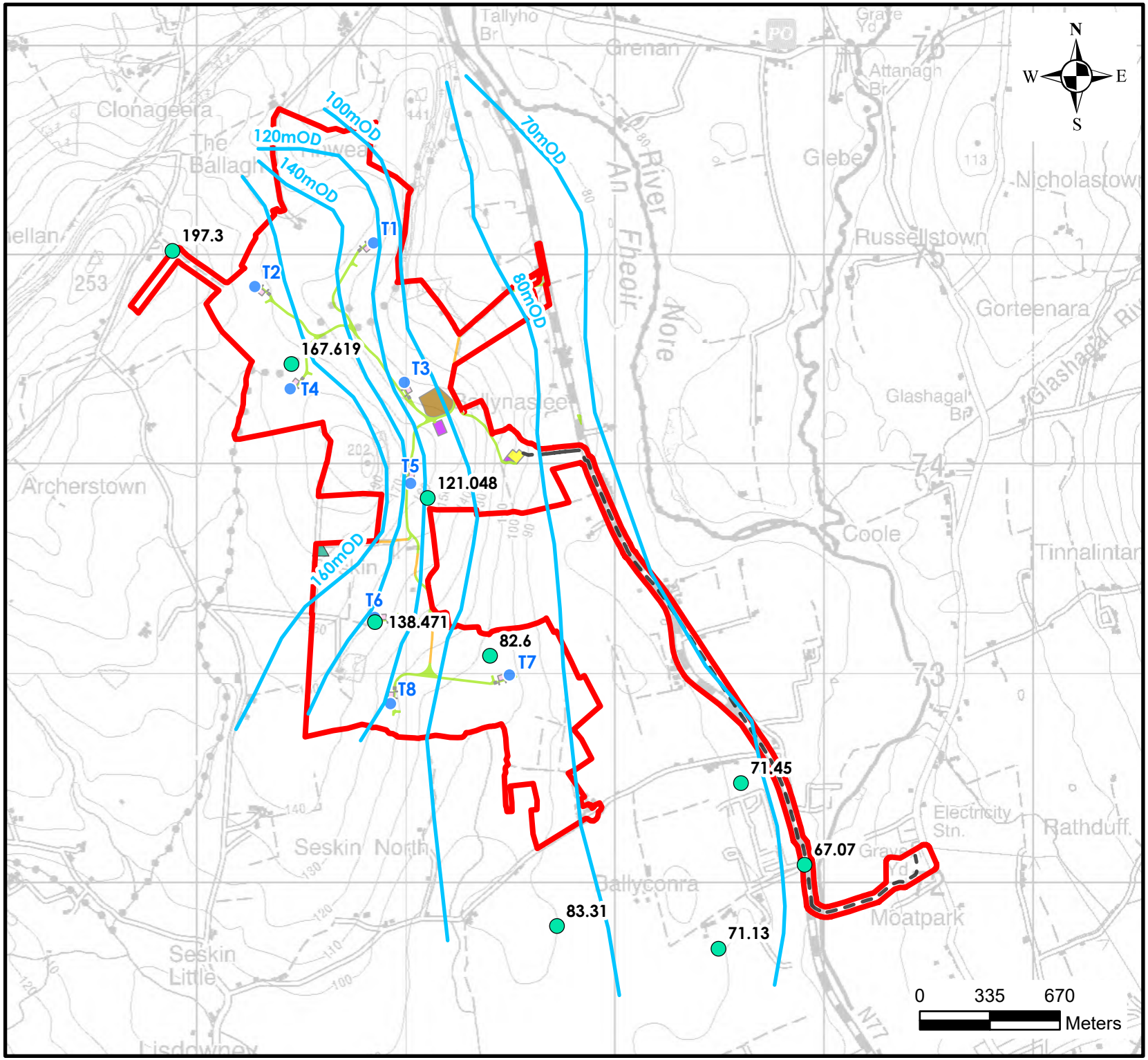

Legend

- EIAR Site Boundary
- Met Mast Location
- Proposed Turbine Layout
- Potential Grid Route
- Proposed Hardstands
- Proposed Road Amendments Existing Roads
- Proposed New Roads
- Indicative Borrow Pit Location
- Temporary Construction Compounds
- Potential 38kV Substation with Battery Storage
- Monitoring Well Locations - GW level [mOD]
- GW Contours [mOD]

HYDRO ENVIRONMENTAL SERVICES

22 Lower Main St
Dungarvan
Co.Waterford
Ireland

tel: +353 (0)58 44122
fax: +353 (0)58 44244
email: info@hydroenvironmental.ie
web: www.hydroenvironmental.ie

Client: Seskin Renewable Energy Ltd

Job: Seskin Renewable Energy Development, Co. Kilkenny/Co. Laois

Title: Groundwater Contour Map

Figure No: 9-11

Drawing No: P1653-1-0625-A4-911-00A

Sheet Size: A4	Project No: P1653-1
Scale: 1:25,000	Drawn By: GA
Date: 26/06/2025	Checked By: MG

Figure 9-12: Groundwater Contour Map

9.3.7 Groundwater Vulnerability

The mapped vulnerability rating of the aquifer within the Site ranges between Moderate to Extreme based on regionally assumed depths of subsoil. In areas where subsoil is shallow or absent and where bedrock is outcropping an Extreme vulnerability rating is mapped. The more elevated areas towards the north, northeast, south and centre of the Proposed Wind Farm site are rated "High to Extreme" while areas of High vulnerability are mapped towards the southeast. There is a minor section of the site mapped as Moderate to the west. The mapped groundwater vulnerability of the Site (Proposed Wind Farm and Proposed Grid Connection) and surrounding area is shown on Figure 9-13.

The Groundwater vulnerability ratings are based on typical overburden thicknesses which protect the underlying groundwater aquifer and are outlined in detail in DELG/EPA/GSI (1999)[8]. Plate 9-3 below outlines the decision matrix underlying the vulnerability rating.

Vulnerability Rating	Hydrogeological Conditions				
	Subsoil Permeability (Type) and Thickness			Unsaturated Zone	Karst Features
	High permeability (sand/gravel)	Moderate permeability (e.g. Sandy subsoil)	Low permeability (e.g. Clayey subsoil, clay, peat)	(Sand/gravel aquifers only)	(<30 m radius)
Extreme (E)	0 - 3.0m	0 - 3.0m	0 - 3.0m	0 - 3.0m	-
High (H)	>3.0m	3.0 - 10.0m	3.0 - 5.0m	>3.0m	N/A
Moderate (M)	N/A	>10.0m	5.0 - 10.0m	N/A	N/A
Low (L)	N/A	N/A	>10.0m	N/A	N/A

Notes: (1) N/A = not applicable.
(2) Precise permeability values cannot be given at present.
(3) Release point of contaminants is assumed to be 1-2 m below ground surface.

Plate 9-3: Groundwater Vulnerability Matrix – Groundwater Protection Schemes Report 1999

The site-specific data from trial pitting and drilling across the Site, places the groundwater vulnerability within the moderate to high vulnerability rating bands, with clayey subsoil typically between 3-10m.

[8] *Groundwater Protection Schemes, DELG, EPA, GSI,. 1999*

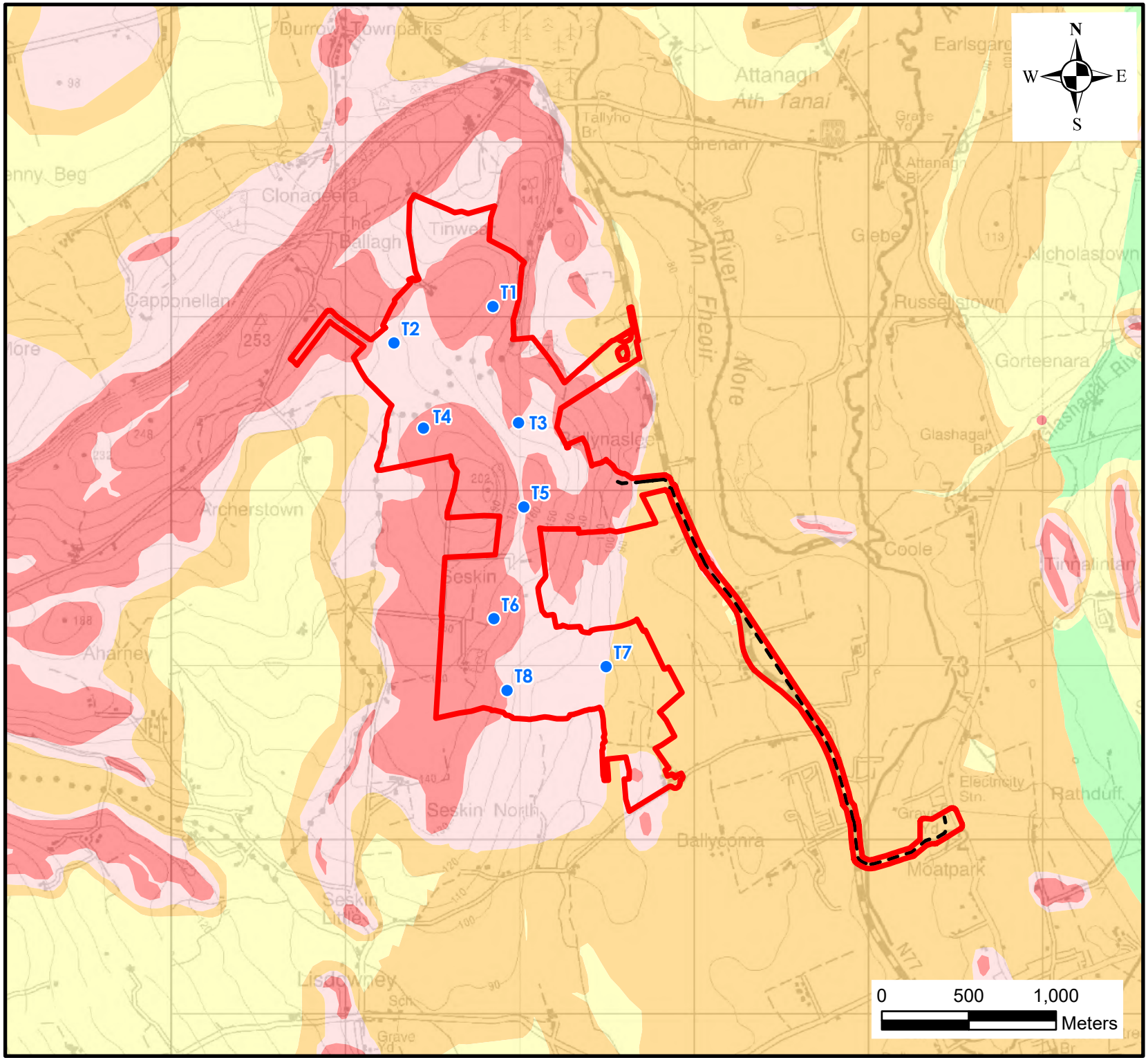

Legend

- EIAR Site Boundary
- Proposed Turbine Layout
- Potential Grid Route

Groundwater Vulnerability

- Rock at or near Surface or Karst
- Extreme
- High
- Moderate
- Low

HYDRO ENVIRONMENTAL SERVICES

22 Lower Main St
Dungarvan
Co.Waterford
Ireland

tel: +353 (0)58 44122
fax: +353 (0)58 44244
email: info@hydroenvironmental.ie
web: www.hydroenvironmental.ie

Client: Seskin Renewable Energy Ltd	
Job: Seskin Renewable Energy Development, Co. Kilkenny/Co. Laois	
Title: Groundwater Vulnerability Map	
Figure No: 9-13	
Drawing No: P1653-1-0625-A4-913-00A	
Sheet Size: A4	Project No: P1653-1
Scale: 1:30,000	Drawn By: GA
Date: 26/06/2025	Checked By: MG

9.3.8 Groundwater Hydrochemistry

A regional characterisation of groundwater hydrochemistry is given within the draft Lisdowney GWB and Durrow GWB characterisation reports. The groundwater hydrochemistry in the Durrow GWB is described as the following:

> *"Waters are typically 'hard' to 'very hard', with a neutral pH and calcium and bicarbonate as the dominant ions. This signature is thought to reflect the generally shallow nature of flows within the karst aquifer. The average conductivity is 643 µS/cm. The aquifer is Calcareous"*

The groundwater hydrochemistry in the Lisdowney GWB is described as the following:

> *"The bedrock strata of this groundwater body are siliceous."*

Data on groundwater hydrochemistry is also available within the ZoC (Zone of Contribution) reports for the various Group Water Schemes in the area.

Table 9-13: Summary of field chemistry from GWS sample locations and from surface water

Location	Date	Temp (°C)	DO (mg/L)	EC (µS/cm)	pH [H^+]
Seskin DW1	09/04/2025	11.6	7.1	279	8.11
Seskin MW4	09/04/2025	11.8	6.53	451	7.31
Seskin GWS BH1	01/11/2024	12.1	9.89	416.8	8.11
Seskin GWS Sump 1&2	01/11/2024	12.7	5.94	522	7.53
SW2 (Ballyconra stream)	09/04/2025	9.2	9.21	399	6.96

Groundwater quality sampling was carried at 2 no. groundwater monitoring wells, as well as field chemistry data recorded at the Seskin GWS during a site visit. Surface water quality was also undertaken at 2 no. streams (Ballyconra stream and Archerstown stream).

Field hydrochemistry from the 4 no. sampled groundwater sources shows a slight variation in groundwater chemistry from northwest to southeast. Dissolved oxygen is relatively stable, ranging between 6.53 – 9.89 mg/L, becoming more oxygenated towards the Seskin GWS wells. Conductivity values also increase from the elevated ground towards the northwest at DW1, towards the lower Limestone at MW4 and the supply sumps in the gravel aquifer at the Seskin GWS, ranging between 279-522 µS/cm.

The results of the laboratory analysed samples demonstrate that the groundwater in DW1 and MW4 have a differing chemical signature. The pH in DW1 measured 8.33, while the pH in MW4 measured 7.25. The Bicarbonate content was higher in MW4 at 276.5 mg/L, compared to 121.2 mg/L in DW1.

Nitrite was below the detection limit of 0.01 mg/L in both samples. Nitrate measured 1 mg/L in DW1 and 10 mg/L in MW4, while Chloride measured 30 mg/L in DW1 but only 15 mg/L in MW4.

Sulphate measured 14 mg/L in DW1 and 9 mg/L in MW4. Sodium measured 19 mg/L in DW1 and 6.1 mg/L in DW1. Magnesium measured 14.8 mg/L in DW1 and 7.5 mg/L in MW4.

Table 9-14: Groundwater Sampling laboratory results

Parameter	EQS	Sample ID	
		MW4 (09/04/2025)	DW1 (09/04/2025)
Bicarbonate (mg/L as $CaCO_3$)	–	276.5	121.2
Calcium (mg/L)	–	27.4	
Chloride (mg/L)	250*	15	30
Iron (µg/L)	200*		8
Magnesium (mg/L)	50+	7.5	14.8
Manganese (µg/L)	50*	183	17
Nitrate (mg/L as N)	50*/25+	10	1
Nitrite (mg/L as N)	0.5*/0.1+	<0.01	<0.01
pH	6.5-9.5	7.25	8.33
Phosphate (mg/L as P)	0.03+	0.01	0.01
Potassium (mg/L)	200*	1.6	3
Sodium (mg/L)	250*	6.1	19
TDS (mg/L)	2500	325.7	230.4
Sulphate (mg/L)	200*	9	14

(*) S.I. No. 122/2014 – Drinking Water Regulations
(+) EPA Interim Guideline Values

9.3.9 Groundwater Body Status

The Proposed Development is located in the Durrow Groundwater body and the Lisdowney Groundwater Body. The Durrow GWB (GWB: IE_SE_G_156) is assigned 'Poor Status' under the 2016-2021 WFD cycle, which is defined based on the quantitative status and chemical status of the GWB. This GWB is considered "At Risk". The Lisdowney GWB (GWB: IE_SE_G_088) is assigned 'Good Status' under the 2016-2021 WFD cycle. This GWB is considered 'Not at Risk' (see Table 9-15 below).

Table 9-15: Summary of groundwater body status.

GWB	Risk 2nd Cycle	Overall Status (2013-2018)	Risk 3rd Cycle	Overall Status (2016-2021)	Pressures
Durrow	At risk	Poor	At risk	Poor	Agriculture
Lisdowney	Not at risk	Good	Not at risk	Good	-

9.3.10 Surface Water Body Status

As outlined in Section 0, the Proposed Wind Farm site is situated within the River Nore catchment. Local Surface water Body status and WFD risk classification are available from (www.catchments.ie) and are summarised in

Table 9-16.

The Site is located in the WFD river sub basins of the Nore_120, the Nore_140, the Nore_110 and the Lisdowney_ 010. The Nore_120 is currently assigned a Moderate status in the 2016-2021 WFD Status evaluation and is assigned "At risk" for meeting the 2027 WFD objectives. The Nore_140 is currently assigned Good Status in the 2016-2021 WFD Status evaluation and is deemed to be "Not at risk" for the WFDs 2027 objectives. The Nore_110 has a WFD 2016-2021 Status of "Good" and is deemed to be "Not at risk". The Lisdowney_010 is of "Good" status and is deemed to be "At risk" of meeting the WFDs 2027 objectives.

The Nore_130 has a WFD 2016-2021 Status of "Good" and is deemed to be "Not at risk" of achieving the WFDs 2027 objectives. The Nore_150 has a WFD 2016-2021 Status of "Good" and is deemed to be "Not at risk" of achieving its WFDs 2027 objectives. The Nore_160 has a WFD 2016-2021 Status of "Good" and is deemed to be "Not at risk".

Table 9-16: Summary of surface water body status.

SWB	Overall Status (2013-2018)	Overall Status (2016-2021)	Risk 3rd Cycle	Pressures
Nore_120	Good	Moderate	At risk	Industry
Nore_140	Good	Good	Not at risk	-
Nore_110	Good	Good	Not at risk	-
Lisdowney_010	Good	Moderate	At risk	Agriculture
Nore_130	Good	Good	Not at risk	-
Nore_150	Good	Good	Not at risk	-

Nore_160	Good	Good	Not at risk	-

9.3.11 Designated Sites & Habitats

Designated sites include Natural Heritage Areas (NHAs), Proposed Natural Heritage Areas (pNHAs) Special Areas of Conservation (SACs), candidate Special Areas of Conservation (cSAC) and Special Protection Areas (SPAs). The Site is not located within any designated conservation-site. Designated sites in proximity to the Site are shown in Figure 9-14.

The nearest SAC is the River Barrow and River Nore SAC which runs ~100m east along the eastern boundary of the Site and ~1.8km north of the site also. The Cullahill Mountain SAC and Spahill and Clomantagh Hill SAC are located further west from the Site.

The Lisbigney Bog, which is listed as a pNHA and an SAC, is mapped ~4.2km northeast of the Site.

Wind Farm site

Designated sites located near the Proposed Wind Farm site are listed in Table 9-17. A designated sites map is included as Figure 9-14.

Table 9-17: Designated sites near the Proposed Wind Farm

Site	Designations	Distance from Proposed Wind Farm site
River Barrow and River Nore	SAC	0.33km from the Proposed Wind Farm site footprint Overlap with Grid Connection route along N77
River Nore	SPA	0.33km from the Proposed Wind Farm site footprint Overlap with Grid Connection route along N77
River Nore/Abbeyleix Woods Complex	pNHA	0.33km from the Proposed Wind Farm site footprint Overlap with Grid Connection route along N77
Lisbigney Bog	pNHA SAC	4.3km from the Proposed Development site (5.1km from the Proposed Grid Connection Route)
Cullahill Mountain	pNHA SAC	6.7km from the Proposed Development site. Proposed Wind Farm (8.1km from the Proposed Grid Connection Route)
Spahill and Clomantagh Hill	pNHA SAC	10.3km from Proposed Development site - Proposed Wind

		Farm (11.8km from the Proposed Grid Connection Route)

Grid Connection

The Proposed Grid Connection underground cabling route passes will be routed under the River Nore at the proposed crossing location. The River Nore is mapped as part of the River Barrow and River Nore SAC at this location.

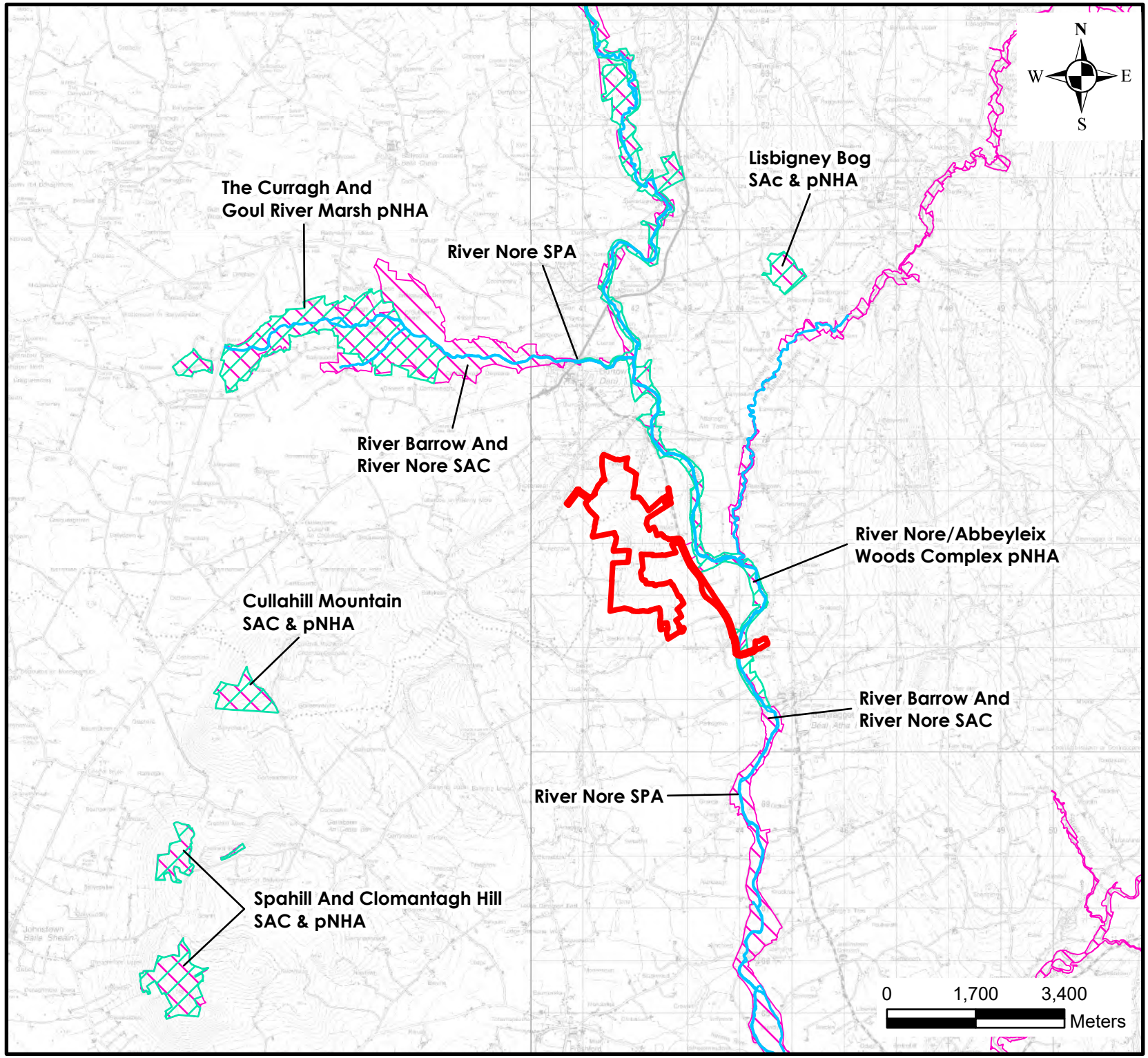

Legend

- EIAR Site Boundary
- SAC
- pNHA
- SPA

HYDRO ENVIRONMENTAL SERVICES

22 Lower Main St
Dungarvan
Co.Waterford
Ireland

tel: +353 (0)58 44122
fax: +353 (0)58 44244
email: info@hydroenvironmental.ie
web: www.hydroenvironmental.ie

Client: Seskin Renewable Energy Ltd	
Job: Seskin Renewable Energy Development, Co. Kilkenny/Co. Laois	
Title: Designates Sites Map	
Figure No: 9-14	
Drawing No: P1653-1-0625-A4-914-00A	
Sheet Size: A4	Project No: P1653-1
Scale: 1:100,000	Drawn By: GA
Date: 26/06/2025	Checked By: MG

9.3.12 Receptor Sensitivity

Due to the nature of wind farm developments, being primarily near surface construction activities i.e. (i.e. excavations are rarely >3-5m deep), effects on groundwater are generally negligible and surface water is the main sensitive receptor assessed during impact assessments. However, given the general lack of surface water features at the Proposed Wind Farm site, meaning that essentially almost all rainfall will infiltrate to ground rather than runoff to surface watercourses, and the mapping of the bedrock aquifer to the east/southeast of the Site as regionally important (karstified-diffuse), the hydrogeology of the area has been extensively monitored and synthesised using site investigation data, consisting of groundwater level data, rotary core borehole logs, monitoring well borehole logs, trial pit data, geophysics, geotechnical soil analysis and infiltration test data. The primary risk to groundwater at the Site would be from cementitious materials, hydrocarbon spillage and leakages and the potential for the turbine foundations to intercept and interfere with groundwater recharge and flows.

Based on criteria set out in Table 9-1, groundwater at the Site can be classed as Very Sensitive to pollution as the aquifer towards the east/southeast of the Site is mapped as a Regionally Important Karstified aquifer and groundwater vulnerability is mapped as High to Extreme. The site-specific data for the areas of infrastructure indicate that the groundwater aquifer is not locally karstified and that the proposed turbine locations are underlain by sandy gravelly clay which overlies either Hard, competent Limestone or hard competent Sandstone/siltstone/mudstone. Notwithstanding this, and based on the precautionary principle, groundwater is regarded as Very Sensitive.

Surface waters such as the River Nore are Sensitive to potential contamination. These rivers and associated lakes are known to be of trout potential and are important locally for fishing..

There is 1 no. designated site, the River Nore SAC, that is directly hydraulically connected by surface water paths to the Proposed Wind Farm site. Any other potential hydraulic connections are indirect and will be via groundwater flow over a generally long distance (kilometres), *i.e.* the regional groundwater flow towards the River Nore. The designated sites listed in Section 9.3.11 can be considered Very Sensitive in terms of potential effects.

Comprehensive surface water mitigation and controls are outlined in Section 9.4.2 below to ensure protection of all downgradient waterbodies (streams, rivers and lakes). Mitigation measures will ensure that surface runoff from the developed areas of the Site will be of a high quality. Runoff from the Site will percolate to ground based on the underlying site permeability. The mitigation measures outlined to protect surface water during the construction, operational and decommissioning phases will ensure that waters infiltrating to the underlying aquifer will be of a high quality and will therefore not impact on the quality of downstream water bodies. Any introduced drainage works at the Site will mimic the existing hydrological regime thereby avoiding any significant changes to recharge patterns.

9.3.13 Characteristics of the Proposed Development

The Overall Proposed Development will consist of the provision of the following:

1. *The construction of 8 no. wind turbines with an overall turbine tip height of 175 metres; a rotor blade diameter of 150 metres; and hub height of 100 metres, and associated foundations and hard standing areas;*
2. *A permanent 38kV substation compound (control building with welfare facilities, all associated electrical plant and apparatus, security fencing including vegetative screening, underground cabling, wastewater holding tank, site drainage and all ancillary works);*
3. *Permanent underground electrical (38kV) and communications cabling to the existing Ballyragget 110kV substation in the townland of Moatpark (including joint bays, communication and earth sheath link chambers and all ancillary works along the route);*

4. *Underground electrical and communications cabling connecting the wind turbines and meteorological mast to the on-site substation;*
5. *A meteorological mast with a height of 100m above ground and associated foundation and hard-standing area;*
6. *Upgrade of existing tracks and roads and the provision of new site access roads;*
7. *All works associated with the upgrade of the existing agricultural access off the L58333 local road (including the installation of fencing and steel gates);*
8. *2 no. temporary construction compounds (including temporary site offices and staff facilities);*
9. *Accommodation works along the N77 National secondary road, in the townlands of Durrow Townparks, Co. Laois and Ballynaslee, Co. Kilkenny, to facilitate the delivery of turbine components and other abnormal sized loads;*
10. *A borrow pit;*
11. *Spoil Management;*
12. *Hedgerow removal;*
13. *Biodiversity Management and Enhancement Plan measures (including establishment of new hedgerow, translocation of existing hedgerow and enhancement of existing hedgerow);*
14. *Site Drainage;*
15. *Operational stage site signage; and,*
16. *All associated site development works, ancillary works and apparatus.*

A detailed description of the Proposed Development is provided in Chapter 4 of this EIAR.

9.3.13.1 Proposed Drainage Management

Runoff control and drainage management are key elements in terms of mitigation against effects on the underlying groundwater aquifer and surface water courses. Two distinct methods will be employed to manage drainage water within the Proposed Development. The first method involves 'keeping clean water clean' by avoiding disturbance to natural drainage and recharge patterns. The second method involves collecting any drainage/runoff waters from works areas within the Wind Farm site that might carry silt or sediment, and nutrients, to route them along collector drains within which recharge can occur, and outfall to infiltration areas and subsequent infiltration through the subsoil, or where infiltration to ground is not suitable, to route them towards new proposed silt traps and settlement ponds (or stilling ponds) prior to controlled diffuse release into the existing drainage network. There will be no direct discharges to the existing hydrological features (agricultural drains or natural watercourses).

During the construction phase, all runoff from works areas (i.e. dirty water) will be slowed down and treated to a high quality prior to being released. A schematic of the proposed site drainage management is shown as below. A detailed drainage plan showing the layout of the proposed drainage design elements is shown in Appendix 4-3 of the EIAR.

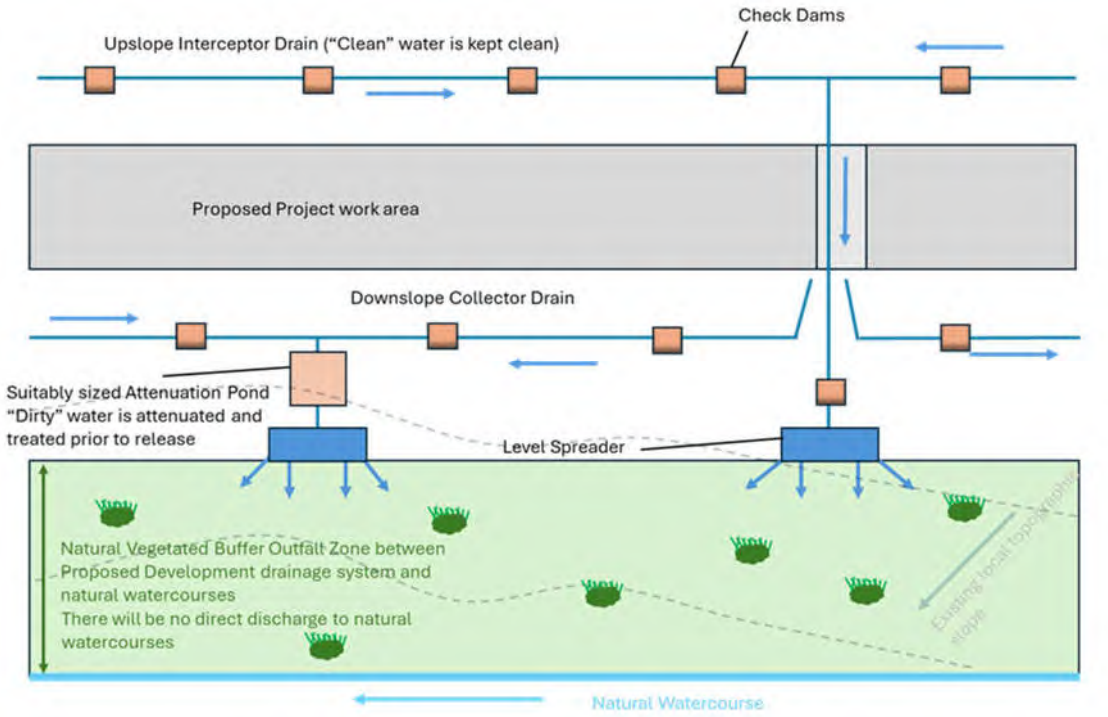

Figure 9-15: Schematic of Proposed Site Drainage Management

9.4 Likely and Significant Effects and Mitigation Measures

The potential effects of the Proposed Development and mitigation measures that will be put in place to eliminate or reduce them are set out below.

9.4.1 Do Nothing Scenario

If the Proposed Development were not to proceed, the existing land-use practices of small-scale agriculture would remain, and the opportunity to develop the Site's potential as a wind energy development would be lost. In this scenario, as would the opportunity to contribute to meeting Government and EU targets for the production and consumption of electricity from renewable resources and the reduction of greenhouse gas emissions.

9.4.2 Construction Phase – Likely Significant Effects

9.4.2.1 Earthworks (Removal of Vegetation Cover, Excavations and Stock Piling) Resulting in Suspended Solids Entrainment in Drainage Recharge

Construction phase activities that will require earthworks resulting in the removal of vegetation cover and excavation of mineral subsoil (where present), and bedrock in certain areas, are detailed in Chapter 4: Description of the Proposed Development. Excavated soil/subsoil will be backfilled at the proposed borrow pit and any excess will be used for landscaping throughout the Site or accommodated in linear berms alongside the Proposed Wind Farm site access roads and turbine hardstands..

Potential sources of sediment laden water include:

- Drainage and seepage water resulting from infrastructure excavations;
- Stockpiled excavated material providing a point source of exposed sediment;
- Construction of the Grid Connection underground cabling trench resulting in entrainment of sediment from the excavations during construction; and,
- Erosion of sediment from emplaced site drainage channels (although these are limited in scale and channel length).

These activities can result in the generation of suspended solids in drainage water, and as there are no large drainage outlets (other than 2 no. small streams at SW1 and SW2) across the Wind Farm site, there is a risk that sediment laden recharge water could also enter the underlying aquifer.

Along the Proposed Grid Connection underground cabling route, there is 1 no. surface water crossing point across the River Nore. The crossing exists at a location with no existing bridge, therefore the crossings will need to be made via directional drilling under the River Nore or a similar method (refer to Chapter 4, Section 4.8.2.4.1, of the EIAR). The Proposed Grid Connection underground cabling will be emplaced along the road carriageway, therefore no instream works will occur.

Surface water runoff that will occur at Proposed Wind Farm infrastructure will be recharged locally into subsoils or in limited cases, will discharge to existing surface watercourses following attenuation through the treatment train as detailed in Figure 9-15. The potential effects on groundwater quality are assessed separately below at 9.4.2.6, 9.4.2.7 and 9.4.2.8.

Pathways: Drainage and surface water discharge routes – these are largely absent across the Proposed Wind Farm site. This is primarily related to the permeability of the soil/subsoil. Only 2 no. turbines

have the potential to drain to a surface watercourse – T4 which is 380m from Archerstown 15 stream and T8 which is 50m from field drains which lead to the Ballyconra stream. There is a very small flow in both these watercourses, measured at ~0.1-0.25l/s over several site walkovers at both sites respectively. T1 exists 700m south of the Durrow Townspark stream, however T1 will not drain to this stream due to the topography at this location. There is a short watercourse associated with the fault zone, situated ~200m north of T6. This stream discharges to a swallow hole ~180m north of turbine T6. As the topography at T6 slopes east, there is no pathway for a hydraulic connection between the proposed turbine and this stream/swallow hole, either through groundwater flows or surface water.

Receptors: Down-gradient rivers and water dependant ecosystems near the Proposed Wind Farm site which include:

- Rivers – River Nore

Down gradient rivers and dependant ecosystems along the Proposed Grid Connection underground cabling route which include:

- Rivers – River Nore

Pre-Mitigation Potential Impact:

Indirect, negative, slight, temporary, unlikely impact within the Proposed Wind Farm site (receptors listed above).

Indirect, negative, significant, temporary, unlikely impact along the Proposed Grid Connection underground cabling route (receptors listed above).

Proposed Mitigation Measures

Wind Farm site

The key mitigation measures typically employed during the construction phase of Wind Farms is the avoidance of sensitive aquatic areas where possible, by application of suitable buffer zones (i.e. 50m to main watercourses, and 10m to all mapped drains). Where buffer zones cannot be applied, i.e at watercourse crossing points, further mitigation measures are employed to prevent negative effects.

The large setback distance from sensitive hydrological features means that adequate room is maintained for the proposed drainage mitigation measures (discussed below) to be properly installed and operate effectively. The proposed buffer zone will:

- Avoid physical damage (river/stream banks and river/stream beds) to watercourses and associated release of sediment;
- Avoid excavations within close proximity to surface watercourses;
- Avoid the entry of suspended sediment from earthworks into watercourses; and,
- Avoid the entry of suspended sediment from the construction phase drainage system into watercourses, achieved in part by ending drain discharge outside the buffer zone and allowing percolation across the vegetation of the buffer zone.

Spoil management areas for excess soil/subsoil will be localised primarily to the borrow pit. Any excess spoil will be located in small spoil management areas as shown in Figure 4-2. These small scale spoil management areas will be designed and constructed with the minimal amount of surface area exposed. In these spoil management areas, the vegetative top-soil layer will be removed and re-instated or reseeded directly after construction, allowing for re-vegetation which will mitigate against erosion.

Grid Connection underground cabling route

The majority of the underground electrical cabling connection route is >50m from any nearby watercourse. It is proposed to limit any works in any areas located within 50m of any watercourse/waterbody including the stockpiling of excavated soils and subsoils.

There is 1 no. watercourse crossing included as part of the development along the grid connection route, whereby the River Nore will be crossed at a location near E243985, N171860, 250m south of the Tirlán facility. No in-stream works are required at this crossing, however due to the proximity of the streams to the construction work at the crossing location, there is a potential for surface water quality impacts during trench excavation work. Mitigation measures are outlined below.

A constraint/buffer zone will be maintained for all crossing locations where possible. In addition, measures which are outlined below will be implemented to ensure that silt laden or contaminated surface water runoff from the excavation work does not discharge directly to the watercourse.

The large setback distance from sensitive hydrological features means that adequate room is maintained for the proposed drainage mitigation measures (discussed below) to be properly installed and operate effectively. The proposed buffer zone will:

- Avoid physical damage to watercourses, and associated release of sediment;
- Avoid excavations within close proximity to surface watercourses; and,
- Avoid the entry of suspended sediment from earthworks into watercourses.

Mitigation by Avoidance:

A key mitigation measure adopted during the design phase is the avoidance of infrastructure close to surface water features across the Proposed Wind Farm site. From Figure 9-2 it can be seen that the Proposed Wind Farm site is significantly distal from any significant surface water course, the nearest being the River Nore located 450m east of the Proposed Wind Farm site.

The Proposed Grid Connection underground cabling route crosses 1 no. watercourse, the River Nore. Additional control measures, which are outlined further on in this section, will be undertaken at this location.

The large setback distance from sensitive hydrological features means that adequate room is maintained for the proposed drainage mitigation measures (discussed below) to be properly installed and operate effectively. The proposed buffer zone will:

- Avoid physical damage to watercourses, and associated release of sediment;
- Avoid excavations within close proximity to surface watercourses;
- Avoid the entry of suspended sediment from earthworks into watercourses; and,
- Avoid the entry of suspended sediment from the construction phase drainage system into watercourses, by allowing all surface water/recent rainfall to infiltrate to ground at the Proposed Wind Farm site (refer to Appendix 4-3, Drainage Design drawings).

Mitigation by Design:

- Source controls:
  - Interceptor drains, vee-drains, diversion drains, flume pipes, erosion and velocity control measures such as use of sand bags, oyster bags filled with gravel, filter fabrics, and other similar/equivalent or appropriate systems.
  - Small working areas, covering stockpiles, weathering off stockpiles, cessation of works in certain areas or other similar/equivalent or appropriate measures.
- In-Line controls:

- Interceptor drains, erosion and velocity control measures such as check dams, sand bags, oyster bags, straw bales, flow limiters, weirs, baffles, silt bags, silt fences, sedimats, filter fabrics, and collection sumps, temporary sumps/attenuation lagoons, sediment traps, pumping systems, settlement ponds, temporary pumping chambers, or other similar/equivalent or appropriate systems.

- Treatment systems:
  - Silt-buster system or equivalent.

Silt Fences

Silt fencing will be emplaced downgradient of turbines, to prevent any runoff of sediment laden water. Silt fences are effective at removing heavy settleable solids. Inspection and maintenance of these structures will be carried out during construction phase. They will remain in place throughout the entire construction phase.

Double silt fences will also be emplaced where the Proposed Grid Connection is near sensitive areas, as outlined in Section 9.4.2.9 below (*i.e.* HDD crossing under the River Nore).

Silt Bags

Silt bags will be used where small to medium volumes of water need to be pumped from excavations. As water is pumped through the bag, most of the sediment is retained by the geotextile fabric allowing filtered water to pass through. The discharge from the silt bags will be directed to the settlement ponds, where the water will be allowed to naturally infiltrate to ground.

Pre-emptive Site Drainage Management

The works programme for the initial construction stage of the Proposed Wind Farm site will also take account of weather forecasts and predicted rainfall in particular. Large excavations and movements of subsoil or vegetation stripping will be suspended or scaled back if heavy rain is forecast. The extent to which works will be scaled back or suspended will relate directly to the amount of rainfall forecast.

The following forecasting systems are available and will be used on a daily basis at the Site to direct proposed construction activities:

- General Forecasts: Available on a national, regional and county level from the Met Eireann website (www.met.ie/forecasts). These provide general information on weather patterns including rainfall, wind speed and direction but do not provide any quantitative rainfall estimates;
- MeteoAlarm: Alerts to the possible occurrence of severe weather for the next 2 days. Less useful than general forecasts as only available on a provincial scale;
- 3-hour Rainfall Maps: Forecast quantitative rainfall amounts for the next 3 hours but does not account for possible heavy localised events;
- Rainfall Radar Images: Images covering the entire country are freely available from the Met Eireann website (www.met.ie/latest/rainfall_radar.asp). The images are a composite of radar data from Shannon and Dublin airports and give a picture of current rainfall extent and intensity. Images show a quantitative measure of recent rainfall. A 3-hour record is given and is updated every 15 minutes. Radar images are not predictive; and,
- Consultancy Service: Met Eireann provide a 24-hour telephone consultancy service. The forecaster will provide interpretation of weather data and give the best available forecast for the area of interest.

Using the safe threshold rainfall values will allow work to be safely controlled (from a water quality perspective) in the event of forecasting of an impending high rainfall intensity event.

Works should be suspended if forecasting suggests either of the following is likely to occur:

- >10 mm/hr (i.e. high intensity local rainfall events);
- >25 mm in a 24-hour period (heavy frontal rainfall lasting most of the day); or,
- >half monthly average rainfall in any 7 days.

Prior to works being suspended the following control measures should be completed:

- Secure all open excavations;
- Provide temporary or emergency drainage to prevent back-up of surface runoff; and,
- Avoid working during heavy rainfall and for up to 24 hours after heavy events to ensure drainage systems are not overloaded.

Management of Runoff from Spoil Management Areas

It is proposed that excavated subsoil will be primarily used to backfill the borrow pit. Any excess will be used for landscaping throughout the Site or accommodated in linear berms alongside the Proposed Wind Farm site access roads and turbine hardstands..

Proposed surface water quality protection measures regarding the spoil storage areas are as follows:

- During the initial emplacement of spoil at the storage area, silt fences, straw bales and biodegradable matting will be used to control surface water runoff from the enclosure.
- Drainage from any excess storage areas will be directed to settlement ponds as required or will overflow through controlled overflow pipes (not required for borrow pit as runoff will remain in pit).
- Discharge from the storage areas will be intermittent and will depend on preceding rainfall amounts.
- Once the storage areas have been seeded and vegetation is established the risk to downstream surface water is significantly reduced.

Therefore, at each stage of the spoil storage area development the above mitigation measures will be deployed to ensure protection of downstream water quality.

Timing of Site Construction Works

Construction of the drainage system will only be carried out during periods of low rainfall, and therefore minimum runoff rates. This will minimise the risk of entrainment of suspended sediment in surface water runoff. Construction of the drainage system during this period will also ensure that attenuation features associated with the drainage system will be in place and operational for all subsequent construction works.

Monitoring

An inspection and maintenance plan for the on-site drainage system will be prepared in advance of the commencement of any works. Regular inspections of all installed drainage systems will be undertaken, especially after heavy rainfall, to check for blockages, and ensure there is no build-up of standing water in parts of the systems where it is not intended.

Any excess build-up of silt levels at infiltration outfall points or within the short drainage channels, that may decrease the effectiveness of the drainage feature, will be removed.

During the construction phase field testing and laboratory analysis of a range of parameters with relevant regulatory limits and EQSs should be undertaken at drainage outfall locations, and specifically following heavy rainfall events (as per the SWMP – Appendix 4-3). The inspections will include ensuring that all

surface water is infiltrating to ground as per the Drainage Design, with no surface water runoff from the Wind Farm site.

Residual Effect: Following the implementation of the mitigation by avoidance measures, which has involved an iterative process of optimising the design and layout of the Proposed Development to minimise the potential for effects due to earthworks, as well as the mitigation by design measures which involves the detailed and site-specific drainage management plan, the residual impact is considered to be - Negative, indirect, imperceptible, short term, unlikely impact on:

Underlying groundwater systems and down-gradient rivers near the Proposed Wind Farm site which include:

- Groundwater – underlying Poor and Regionally Important aquifers
- Rivers – River Nore

Down gradient rivers along the Proposed Grid Connection underground cabling route which include:

- Rivers –River Nore

Significance of Effects: No significant effects on the aforementioned receptors will occur.

9.4.2.2 Potential Effects on Groundwater Flows and Levels due to alteration of recharge (including activation of potential karst)

Wind Farm site.

For the Proposed Wind Farm site, a comprehensive site investigation dataset has been accrued. The collated site investigation dataset for the Site has not identified any significant karst features within the underlying bedrock, following the drilling of 4 no. monitoring wells, 1 no. rotary core borehole and 27 no. trial pits.

The west and northwest of the site is mapped within a Poor Aquifer, which comprises sandstone, siltstone, mudstone and shale with some minor coals in the Moyadd Coal Formation. This bedrock is not susceptible to karstification.

Within the areas of the Site mapped as Limestone, the completed drilling has demonstrated that the bedrock is not significantly water bearing with only small-moderate groundwater strikes. Furthermore, the static groundwater level in the Limestone typically exists at 15-40mbgl, which is considerably below any foundations required for the proposed turbines (typically 3-5m deep). Although mapped as a regionally important karst aquifer, there is no indication of karstification of the bedrock at the Proposed Wind Farm site or along the Proposed Grid connection route.

A reduction in recharge, which would be accompanied by an increase in surface water drainage, would clearly reduce the volume of water infiltrating to the bedrock aquifer and therefore lead to a reduction in groundwater levels. The drainage management design of the Proposed Wind Farm site has been optimised to ensure the volume of rainfall infiltrating through the subsoils to the groundwater aquifer will not change.

Grid Connection

Changes in the permeability of the ground along the Proposed Grid Connection underground cabling route can impact on groundwater recharge to the underlying aquifer. As the cable trench will be shallow (~1.3m) and either within an existing road carriageway or within existing agricultural lands, the trench will be excavated within the soil/subsoil layer. Following the excavation of the trench, the cable will be laid and the soil/subsoil removed will be backfilled within the excavation (in the same order as it was removed). As such, the overall permeability of the ground along the Proposed Grid Connection

underground cabling route will not be altered to a significant degree. Where tarmacadam or other hardstanding is removed, this will be reinstated and as such the permeability will not change as a result of the Proposed Grid Connection underground cabling route.

Pathways:

Groundwater Flow - Groundwater flow paths (typically slow, non-karstic)

Groundwater levels – Rainfall Infiltration (recharge)

Receptors: Downgradient aquifers (Poor Aquifer, Regionally Important Aquifer and Gravel Aquifer) and downgradient connected waterbodies (River Nore).

Pre-Mitigation Potential Effects: Indirect, negative, moderate, medium term, very unlikely impact.

Mitigation by Avoidance - Groundwater Flows:

Wind Farm site

The construction of the turbines, met mast, access roads and other ancillary features of the Proposed Development could impact groundwater flows within the Proposed Wind Farm site, if a particular pathway *e.g.* karst conduit, existed near the development, however based on all the available site investigation data no reasonable pathways have been identified. The identification and avoidance of any potential karst features has been a key aim of the intrusive and extrusive site investigations, through geophysical surveys, drilling and trial pit excavations and is considered to be the most rational method of mitigating against affecting flow paths, by avoiding any potential karst areas.

The Site data outlined, within Section 9.3.6.2 and 9.3.6.3 of this chapter and outlined in more detail within Chapter 8 of this EIAR provides sufficient scientific data to say, with a high degree of certainty, that the construction of the turbine foundations, met mast, site access roads, substation and other relatively near surface constructs, will not interact with or alter the existing groundwater recharge, and underlying groundwater flow, regimes.

Grid Connection

The Proposed Grid Connection underground cabling route will be routed along an existing road carriageway and within agricultural lands. The trench will be excavated to a depth of ~1.3m with the soil/subsoil removed and backfilled in place. As such there will be no significant change in the permeability of the lands occupied by the Proposed Grid Connection underground cabling route.

Mitigation by Design - Groundwater Levels:

As mentioned above, the critical driver of groundwater levels and the potential to affect them is through groundwater recharge. The drainage design of the Proposed Wind Farm site has been designed to mimic the existing hydrological regime within the Site, whereby surface water runoff pathways are generally short and rainfall readily percolates to ground. The drainage design incorporates check dams to reduce velocities, and level spreaders to allow water to infiltrate to ground.

Residual Effects: Due to the siting of the Wind Farm site infrastructure guided by the knowledge accrued through the various phases of site investigations, as well as the design measures incorporated within the drainage management plan, the residual effects are considered to be - No effects on groundwater flows or groundwater levels.

Due to the nature and extent of the Proposed Grid Connection underground cabling route, along an existing road carriageway/agricultural lands, the residual effects are considered to be – No effects on groundwater flows or groundwater levels.

Significance of Effects: No significant effects on groundwater flows and groundwater levels will occur.

9.4.2.3 Potential Effects on Groundwater Levels and Local Groundwater Well Supplies During Excavation Works

Temporary dewatering of turbine foundations during construction has the potential to impact on local groundwater levels. The local groundwater levels which have been monitored over a 12-month period and a full understanding of local prevailing hydrogeological conditions has been gained. Groundwater level effects are not anticipated to be significant due the known local hydrogeological regime, and due to the proposed excavation method as outlined below. Groundwater levels across the Proposed Wind Farm site are well defined through monitoring of numerous groundwater wells and site investigation boreholes.

The known groundwater levels within the Proposed Wind Farm site are summarised in Section 9.3.6.5.2 above. Briefly, they range between 56.45 – 202.2mOD across the Proposed Wind Farm site and surrounding area. Monitored groundwater levels are below the proposed formation levels of all turbines and the formation level of the proposed borrow pit and as such there will be no groundwater dewatering requirements during turbine base construction or extraction of bedrock.

No groundwater level effects are anticipated from the construction of the Proposed Grid Connection underground cabling trench due to the shallow nature of the excavation (i.e. ~1.3m), the excavation of the trench within the road carriageway and the unsaturated nature of the subsoil/bedrock to be excavated.

Pathway: Groundwater recharge and groundwater flowpaths.

Receptor: Groundwater levels in the underlying bedrock aquifers surrounding the Proposed Wind Farm site and the associated groundwater levels in mapped and unmapped wells near the Proposed Wind Farm site which source groundwater from the aquifer as well as groundwater levels along the Proposed Grid Connection underground cabling route.

Pre-Mitigation Potential Effects: Indirect, slight, short term, unlikely impact on groundwater levels and local groundwater well supplies near the Proposed Wind Farm site and the Proposed Grid Connection underground cabling route.

Indirect, slight, short term, very unlikely impact on groundwater levels and local groundwater well supplies along the Proposed Grid Connection underground cabling route.

Impact Assessment – Proposed Wind Farm

Based on the engineering design, bedrock may be exposed where road and hardstand area excavations are proposed. Elsewhere, the proposed turbine base excavations will be within the subsoil strata and do not involve excavation into bedrock. The bedrock underlying the Site has been classified by the GSI as a Poor Aquifer to the west/northwest of the Site and as a Regionally Important Aquifer to the east/southeast. The site data from HES boreholes and site investigation boreholes indicates that within the Regionally Important Aquifer groundwater is not met within the 0-10mgbl and was met first in borehole MW3 as a seepage at 15mbgl *i.e.* low permeability in the bedrock underlying the turbine locations. Within the Poor Aquifer, a very slow water strike was met at 8mbgl at MW1. As outlined above, no groundwater dewatering will be required during the construction phase in any element of the Proposed Wind Farm.

The topographical and hydrogeological setting of turbine locations means no groundwater dewatering will be required. Moreover, direct rainfall and surface water runoff will be the main inflows that will require water volume and water quality management. For the avoidance of doubt, dewatering is defined as a requirement to permanently drawdown the local groundwater table by means of over pumping, e.g.

as would be required for the operation of a bedrock quarry in a valley floor. We consider that this example (the quarry example) is very different in scale and operation from the proposed operation of a temporary shallow excavations (3-5m), where the groundwater aquifer units (water strikes) are known to exist at depth. In order to explain this thoroughly we will outline our reasoning in a series of bullet points as follows:

- Firstly, the turbine locations are located on lands where the ground elevations are between ~80 and 180m OD;
- The elevations of the turbine foundations are above the elevations of groundwater levels recorded in monitoring wells and local domestic/farm wells, and therefore of the known groundwater levels within the Proposed Wind Farm site. The turbine foundations will be excavated to 3-5mbgl and as such will not intercept any aquifer units, but will be excavated within the overlying subsoil and near-surface bedrock;
- The local bedrock comprises a mixture of sandstone, mudstone, siltstone and shale to the west/northwest and medium hard to hard Limestone to the east/southeast. The bedrock has been shown to be generally unfractured and unproductive (not water bearing) during site investigations. This means that groundwater flows at depth, beneath the turbine foundations, will be relatively minor;
- No regional groundwater flow regime, i.e. large volumes of groundwater flow, will be encountered at these elevations (as proven by the Site investigation drilling);
- Therefore, shallow inflows will be fed by recent rainfall, and possibly by limited seepage from localised permeable subsoils;
- As such any shallow groundwater seepage (within the subsoils) will be small in comparison to the expected surface water flows following any heavy rainfall events; and,
- Hence, it is considered that the management of surface water will form the largest proportion of water to be managed and treated, although where permeable subsoils are encountered, rainfall may infiltrate to ground rather than ponding at any excavation.

Any potential dewatering of excavations will take place above the local groundwater level, within excavations with ponded surface water. The water will be pumped a short distance to settlement ponds where it will recharge to ground. There will be no net change in runoff/recharge, other than the displacement of the recharge by a short distance (10's of metres).

In terms of the local well supplies (GWS and domestic wells) included in Section 9.4.2.12 and 9.4.2.13, as well as any potentially unmapped wells, the implementation of the drainage design measures ensures that recharge to the aquifer will not be altered, thus downgradient water levels will not be altered. As such, there are no well supplies down-gradient of the Proposed Wind Farm site that can be affected by temporary dewatering during turbine base construction.

Impact Assessment – Proposed Grid Connection

The Grid Connection underground cabling trench depth will only be approximately ~1.3 m in depth, the excavation will be temporary and transient, and the cable trench will be backfilled with excavated material and/or hardcore material, depending on site conditions. Therefore, there will be no net loss of permeability across the 1.3m depth. As a result, and given the shallow depth, there will be very limited potential for groundwater level effects to occur.

Residual Effect: *Proposed Wind Farm:* Based on the underlying groundwater levels (above the level of excavations), the requirement for groundwater dewatering of groundwater will not exist. There may be an occasional requirement for dewatering of surface water which may pond within the excavation bases. Any pumped water will be directed (by temporary pumping) to a settlement pond to infiltrate to ground slightly downgradient of the excavation, thus recharge rates will not be altered. The residual

effects are considered to be - No effects on groundwater quantity or levels reaching local domestic wells. Groundwater quality leaving the Site is dealt with in Sections 9.4.2.6, 9.4.2.7 and 9.4.2.8.

Proposed Grid Connection: Based on the typical depth of grid excavation trenches, the lack of interaction with groundwater levels, the short-term nature of the works and the spatial extent of the trench, the residual impact is considered to be: Indirect, imperceptible, temporary, very low probability impact on local groundwater levels.

Significance of Effects: No significant effects.

9.4.2.4 Potential Effects Associated with Piled Foundations

While gravity bearing foundations are considered suitable for the turbine base foundations at the Proposed Wind Farm site, the potential effects of piling are considered here, although this is considered a highly unlikely scenario. A piled foundation may be required at Turbine T3, where the geophysics indicates a layer of deep firm silt/clay.

The following potential scenarios arise in respect of proposed piling works:

- Creation of preferential pathways, through a low permeability subsurface layer (an aquitard such as clay), to allow downward flow into the underlying aquifer; and,
- Creation of a blockage to regional groundwater flow within the underlying aquifer due to placement of pile clusters.

These pathways are analogous to pathways described for piling works associated with contaminated land sites, as detailed in Environment Agency (2001)[9].

Pathway: Groundwater flowpaths (upward and/or downward pathways, and regional groundwater flows).

Receptor: Groundwater quality in the underlying GWBs and groundwater hydrochemistry.

Pre-Mitigation Potential Effect: Negative, moderate, direct, short term, likely effect on groundwater quality/hydrochemistry.

Proposed Mitigation Measures:

The proposed mitigation measures designed for the protection of downstream surface water quality and groundwater quality within the Wind Farm site will be implemented at all construction work areas.

- Mitigation measures for sediment control are detailed in Section 9.4.2.1.
- Mitigation measures for the control of hydrocarbons during construction works are detailed in Section 9.4.2.6.
- Mitigation measures for the control of cement-based products during construction works are detailed in Section 9.4.2.8.

Proposed mitigation measures relative to piling works will comprise:

- Where driven piles are used, they will have a cross section without re-entrant angles;
- Strict QA/QC procedures for piling works will be followed;
- Piles will be kept vertical during piling works;

[9] *UK Environment Agency's (UKEA) document Model Procedures for the Management of Land Contamination: Contaminated Land Report No.11*

- Good workmanship will be employed during all piling works; and,
- Where required bentonite seals will be used to prevent upward/downward movement of surface water/groundwater.

Impact Assessment:
The ground conditions at Turbine T3 within the Proposed Wind Farm site can be categorised into the following deposits (based on data presented in Chapter 8):

- 0.8m of soft brown, slightly gravelly CLAY logged during trial pitting.
- Firm CLAY from 0.8-3.2mbgl.
- Geophysics interprets bedrock at 10m, while trial pitting at 4 no. locations in same field met bedrock between 0.25-1.75mbgl. Bedrock most likely at 4-5mbgl but may be deeper. Competent firm subsoil from 0.8mbgl.

Proposed piles will penetrate through overburden deposits until the strata have a sufficient load bearing capacity. Where present the glacial tills are likely to act as an aquitard/low permeability layer, through which only very small amounts of water can flow.

For the driven piles the silty gravelly CLAY are likely to 'self-seal' around the piles, meaning that a long term pathway between the upper surface water and the lower bedrock aquifer will not be sustained.

For bored piles, as the temporary steel casing is removed, a steel reinforcement cage is added to the pile column and then concrete is added to the toe of the pile using a tremie pipe. Vermiculite is used to create a plug between the concrete and the displaced water, therefore the concrete seals the entire pile column and pushes the vermiculite plug to the surface as concrete is added. The temporary steel casing is removed carefully as the concreting works are being completed. This concreting process is similar to that used when grouting a water supply production well (IGI (2007), and EPA (2013)). This means that a long term pathway between the upper silty gravelly Clay layer and the lower bedrock aquifer will not be sustained.

Scenario 1: Creating a Pathway for Downward Flow
To ensure downward flow of water and/or pollutants from the piling works does not occur, a bentonite seal will be used in a starter pit for each driven pile, and the mitigation measures outlined above will be implemented. The concrete added to the bored pile will seal the pile annulus. As a result, the potential for either piling work option to create pathways for downward flow of water or pollutants that could affect groundwater quality in the underlying aquifer is imperceptible.

Scenario 2: Creating a Pathway for Upward Flow
No upwelling of groundwater to the surface water recorded in any of the site investigation locations recorded across the Proposed Wind Farm site.

Notwithstanding this, to ensure upward flow of underlying groundwater via potential pathways created by piling works does not occur, a bentonite seal will be used in a starter pit for each driven pile, and the mitigation measures outlined above will be implemented. The concrete added to the bored pile will seal the pile annulus. As a result, the potential for piling works to create pathways for upward flow of groundwater is imperceptible.

Scenario 3: Blocking Regional Groundwater Flow
The scale of the proposed site is important, and it means that the development footprint occurs over a small percentage of the overall site.

If a piling array of 50 no. 300mm piles is applied at a turbine foundation, this combined area of piling footprint amounts to ~92m^2, or 3.53m^2 per turbine foundation. The area of the piles driven into the ground is distributed over a very large area, and that area only amounts to less than 0.01% of the development footprint, or 0.0005% of the proposed site area. Also, none of the proposed piles would penetrate into the underlying bedrock aquifer, as they will find sufficient resistance, either in the over

lying glacial tills/mineral subsoils or upon reaching the top of bedrock. At such wide separation distance, the ability of clusters of piles, with a plan area of ~3.53m^2 per turbine, to alter or affect regional groundwater flow is imperceptible.

Residual Effects: The proposed piling works potentially pose a threat to groundwater quality in the underlying regional groundwater system, and also could potentially create a pathway for upward migration of groundwater to the surface. These potential effects will not arise at the Proposed Wind Farm site due to a combination of the prevailing ground conditions, groundwater conditions, and proposed mitigation measures that will ensure the potential pathways for interaction of shallow water and deeper groundwater are prevented from occurring. In addition, due to the small footprint of proposed pile clusters, and the significant spacing between turbine foundations where pile clusters are proposed, the potential for such pile clusters to block regional groundwater flow is imperceptible at that scale. The proposed piled foundations therefore have no potential to change the WFD status or impact the WFD objectives of the underlying GWB. The residual effect is considered to be Negative, imperceptible, indirect, short term, unlikely effect on groundwater flow, and groundwater quality hydrochemistry.

Significance of Effects: For the reasons given above, no significant effects on regional groundwater and the GWB will occur, and no significant effects on groundwater hydrochemistry will occur from potential piling works.

9.4.2.5 Potential Effects on Surface Water and topographically downgradient Surface Water bodies

Surface water draining from an active construction site can contain elevated levels of suspended sediment, which can impact on downstream surface water bodies. The surface water can also contain cementitious runoff and/or hydrocarbons depending on the nature of the construction activity. Any alteration in the drainage regime within a site can impact on the volume of runoff which leaves the site. These effects can affect the quantity and quality of downstream surface waterbodies (where a flow path exists between the site and the waterbody).

As noted above, there are only two minor surface water pathways which exist between the Proposed Wind Farm site and downgradient watercourses (Archerstown stream and Ballyconra stream). Surface water in the area of T4 will drain southwest towards the Archerstown stream which is situated 380m from T4. Surface water from T8 may drain towards a field drain which leads to the Ballyconra stream. This field drain is 50m from T8. A new watercourse crossing will be emplaced at this location (field drain northwest of turbine T8. Given the lack of flow in this field drain (monitored during site visits between April 2024-April 2025), these works can most likely be completed between the months of May-October with minimal consequence as the field drain will be dry. The remaining rainfall falling at the Site will discharge via groundwater recharge and groundwater flow.

There is 1 no. watercourse crossing along the Proposed Grid Connection underground cabling route. Potential sources of suspended sediment include runoff from spoil excavated from the cabling trench. The mitigation measures outlined in Section 9.4.2.1 will ensure that there are no effects on downgradient surface waterbodies.

Pathway: Surface water recharge, and groundwater flow

Receptor: Downgradient surface waterbodies – Ballyconra stream, Archerstown stream, Lisdowney stream, Durrow townspark stream and River Nore

Pre-Mitigation Potential Effects:

Wind Farm Site - As no significant direct surface water pathways exist between the Proposed Wind Farm and these watercourses (apart from 2 very small streams) - Indirect, negative, slight, short term, unlikely impact.

Grid Connection - Indirect, negative, significant, temporary, unlikely impact along the Proposed Grid Connection underground cabling route.

Mitigation by Avoidance:

The primary mitigating factor in relation to downgradient surface water bodies is the general lack of surface water courses across the Proposed Wind Farm site and the surrounding area. The rainfall falling on the Proposed Wind Farm site recharges to the underlying groundwater aquifer.

The exceptions to this are at turbine T8, where a small seepage face runs into a field drain, before discharging to the Ballyconra stream, as well as at T4, where the Archerstown stream exists ~ 380m southwest of turbine T4. These works will be completed between the months of May-October with minimal consequence as the field drain will be dry.

Along the Proposed Grid Connection underground cabling route, the cabling will be emplaced within existing road carriageways and existing bridges. The utilisation of the existing roadways and bridges avoids any in-stream works.

Mitigation by Design:

Mitigation measures relating to the protection of surface water drainage regimes and surface water quality within the Site have been detailed in Section 9.4.2.1 (earthworks) , Section 9.4.2.5 (Surface water), Section 9.4.2.6 (Hydrocarbons) Section 9.4.2.7 (wastewater), Section 9.4.2.8 (cement-based products) and Sections 9.4.2.9 and 9.4.2.10 (morphological changes).

Similarly, mitigation measures for the protection of groundwater quantity and quality have been detailed in Section 9.4.2.2 (groundwater recharge), Section 9.4.2.3 (groundwater levels), Section 9.4.2.6 (hydrocarbons), Section 9.4.2.7 (wastewater) and Section 9.4.2.8 (cement based products).

We summarise that there will be no significant effects on GWB or SWB WFD status for the following reasons:

- The small footprint (7.6 ha) of the Proposed Development in relation to the scale of the underlying GWBs (Lisdowney GWB has a total area of 54km^2 [54,000,000 ha], whilst the Durrow GWB has a total area of 217km^2 [217,000,000 ha);
- The Proposed Development does not involve any alteration of drainage patterns, therefore, the quantitative status of the receiving surface and groundwaters will remain unaltered;
- There will be no direct discharge from the Proposed Development site to receiving waters; and,
- Mitigation measures for the protection of surface and groundwater water quality will be implemented during the construction phase of the Proposed Development to ensure that there is no deterioration in local or downstream water quality. These mitigation measures will ensure the qualitative status the receiving waterbodies remains unaltered by the Proposed Development.

Wind Farm Site - To ensure the continuation of the existing hydrological regime, whereby the majority of rainfall percolates to ground and does not discharge as surface water runoff (hence the low surface drainage density at the Site), the drainage design has incorporated natural attenuation of flows and allows for collected rainwater to be primarily recharged back into the underlying aquifer rather than leaving as surface water flows. The drainage design also includes mitigation measures to ensure that any

collected surface water is treated prior to discharge/recharge back into the ground, and therefore will not contain suspended sediment. The drainage design which was developed for the Proposed Wind Farm site is included in Appendix 4-3 and summarised in Section 9.3.13.

Grid Connection – The mitigation measures outlined in Section 9.4.2.1 will ensure that surface water leaving the site will be of a high quality and control measures such as double silt fencing at watercourse crossings will protect downgradient surface water bodies.

Residual Effect:

Wind Farm - Due to the general lack of surface water drainage from the Site, as well as the proposed drainage management plan which ensures the continuation of the existing hydrological/hydrogeological regime (groundwater recharge, with no runoff), along with the in-line treatment such as check dams, settlement ponds and Terrastop silt fencing outlined in Section 9.4.2.1 - the residual effect is considered to be: No impact on downgradient surface waterbodies.

Grid Connection – With the implementation of the mitigation measures outlined in Section 9.4.2.1, the residual effect is – No residual effect on downgradient surface waterbodies.

Significance of Effects: No significant effects.

9.4.2.6 Potential Release of Hydrocarbons during Construction and Storage

Accidental spillage during refuelling of construction plant with petroleum hydrocarbons is a significant pollution risk to groundwater, surface water and associated ecosystems, and to terrestrial ecology. The accumulation of small spills of fuels and lubricants during routine plant use can also be a pollution risk. Hydrocarbon has a high toxicity to humans, and all flora and fauna, including fish, and is persistent in the environment. It is also a nutrient supply for adapted micro-organisms, which can rapidly deplete dissolved oxygen in waters, resulting in the death of aquatic organisms.

The pathways for the rapid transport of any potential spilt chemicals are limited at this site, due to the absence of any surface water drainage routes (rivers, streams *etc*). The primary pathway is through infiltration through the subsoil and bedrock and eventually reaching the underlying groundwater aquifer.

The potential release of hydrocarbons can occur during the works within the Proposed Wind Farm site and during works along the Proposed Grid Connection underground cabling route.

Pathway: Groundwater flowpaths and site drainage network within the Proposed Wind Farm. Groundwater flowpaths and surface water drainage network along the Proposed Grid Connection underground cabling route.

Receptor: *Proposed Wind Farm:* Surface watercourses (Ballyconra and Archerstown streams discharging to Lisdowney stream/River Nore). Groundwater within the underlying bedrock aquifer.

Proposed Grid Connection: Surface watercourses downgradient of the Grid Connection underground cabling route (River Nore) and the underlying groundwater aquifer.

Pre-Mitigation Potential Impact: Due to the nature and depth of subsoils across the Proposed Wind Farm site and the ability of subsoils to attenuate pollutants - Indirect, negative, slight, short term, unlikely effect on local groundwater quality.

Due to the relatively isolated nature of the surface water features at the site, the distance involved to the small drainage features, the nature and depth of subsoils across the Proposed Wind Farm site and the ability of subsoils to attenuate pollutants - Indirect, negative, slight, short term, unlikely effect on local surface water and groundwater quality.

Due to the proximity of surface watercourses to the Proposed Grid Connection underground cabling route - Indirect, negative, slight, short term, possible impact on local surface water quality and groundwater quality.

Proposed Mitigation Measures:

Mitigation measures proposed to avoid release of hydrocarbons at the Proposed Wind Farm site and along the Proposed Grid Connection underground cabling route are as follows:

- Minimal refuelling or maintenance of construction vehicles or plant will take place on site. Off-site refuelling will occur at a controlled fuelling station;
- On site re-fuelling of machinery will be carried out using a mobile double skinned refuelling truck.
    - A refuelling truck will be used to refuel construction equipment used on site.
    - The refuelling truck will also carry fuel absorbent material and pads in the event of any accidental spillages.
    - The fuel truck will be parked on a level area in the construction compound when not in use and only designated trained and competent operatives will be authorised to refuel plant on site.
    - Mobile measures such as drip trays and fuel absorbent mats will be used during all refuelling operations;
- Onsite refuelling will be carried out by trained personnel only;
- Fuels stored on site will be minimised. Fuel storage areas if required will be bunded appropriately for the fuel storage volume for the time period of the construction and fitted with a storm drainage system and an appropriate oil interceptor;
- Surface water runoff from temporary construction compounds will be collected and drained via silt traps and hydrocarbon interceptors prior to recharge to ground;
- The plant used during construction will be regularly inspected for leaks and fitness for purpose; and,
- An emergency plan for the construction phase to deal with accidental spillages will be contained within Construction and Environmental Management Plan (Appendix 4-2). Spill kits will be available to deal with and accidental spillage in and outside the re-fuelling area.

Residual Effect: *Proposed Wind Farm:* Based on the mitigation measures outlined, such as refuelling off site, the appropriate safe use and handling of hydrocarbons on-site where necessary including fuel bunds and the inclusion of hydrocarbon interceptors, the residual effects within the Wind Farm Site are considered to be - Indirect, negative, imperceptible, short term, very unlikely impact on groundwater and downgradient surface waters.

Proposed Grid Connection: Based on the mitigation measures outlined, such as refuelling off site, the appropriate safe use and handling of hydrocarbons along the Proposed Grid Connection underground cabling route where necessary including fuel bunds, the residual effects along the Proposed Grid Connection underground cabling route are considered to be - Indirect, negative, imperceptible, short term, very unlikely impact on surface water and groundwater.

Significance of Effects: For the reasons outlined above, and with the application of the listed mitigation measures, no significant effects on surface water and groundwater quality will occur.

9.4.2.7 Groundwater and Surface Water Contamination from Wastewater Disposal

Release of effluent from wastewater treatment systems has the potential to impact on groundwater and surface waters if site conditions are not suitable for an on-site percolation unit. There are 2 no. construction compounds proposed for the Proposed Development.

There are no surface water pathways which drain the areas of the construction compounds.

The construction compounds will be used as a base during the construction phase of the Proposed Wind Farm and the Proposed Grid Connection works.

Pathway: *Proposed Wind Farm:* Groundwater flowpaths and site drainage network.

Proposed Grid Connection underground cabling *route:* Groundwater flowpaths and drainage network.

Receptor: Down-gradient well supplies, groundwater quality and surface water quality within the Proposed Wind Farm site and along the Proposed Grid Connection underground cabling route Groundwater - Durrow GWB, River Nore Sand & Gravel Aquifer. Surface water – River Nore

Pre-Mitigation Potential Impact:

- Indirect, negative, significant, temporary, unlikely impact to surface water quality.
- Indirect, negative, moderate, temporary, unlikely impact to local groundwater.

Proposed Mitigation by Avoidance:

- A self-contained port-a-loo system with an integrated wastewater holding tank will be used at the 2 no. temporary construction compounds, maintained by the providing contractor, and removed from site on completion of the construction works;
- Water supply for the Site office and other sanitation will be brought to site and removed after use from the Site to be discharged at a suitable off-site treatment location; and,
- No water for sanitation purposes will be sourced on the Site or discharged to the Site.

Residual Effect: Based on the fact that there will be no discharge of wastewater to either the Proposed Wind Farm or along the Proposed Grid Connection underground cabling route and that wastewater will be managed by an appropriately licensed waste contractor, there will be no effect.

Significance of Effects: For the reasons outlined above, no significant effects on surface water or groundwater quality will occur.

9.4.2.8 Release of Cement-Based Products

Concrete and other cement-based products are highly alkaline and corrosive and can have significant negative effects on water quality. They generate very fine, highly alkaline silt (pH 11.5) that can physically damage fish by burning their skin and blocking their gills. A pH range of $\geq 6 \leq 9$ is set in S.I. No. 293/1988 Quality of Salmonid Water Regulations, with artificial variations not in excess of ±0.5 of a pH unit. Entry of cement-based products into surface watercourses represent a risk to freshwater ecology along the Proposed Grid Connection underground cabling route.

At the Proposed Wind Farm site, there are 2 no. potential pathways for surface water effects (Ballyconra stream field drain and Archerstown stream), furthermore the release of cement-based products to the Site drainage system could potentially percolate to ground, given the overall high effective recharge at the Site. Batching of wet concrete on Site and washing out of transport and placement machinery are the activities most likely to generate a risk of cement-based pollution to surface waters and to the underlying groundwater system. Mitigation measures will be put in place to protect water quality.

Pathway: *Proposed Wind Farm:* Site drainage network/ recharge to groundwater.

Proposed Grid Connection: Nearby surface watercourses

Receptor: *Proposed Wind Farm:* Surface water in Ballyconra stream and Archerstown stream. Groundwater within the underlying Lisdowney and Durrow GWB.

Proposed Grid Connection: Groundwater (River Nore Upper Sand & Gravel Aquifer) and Downgradient surface water bodies – River Nore.

Pre-Mitigation Potential Impact: *Proposed Wind Farm:* Indirect, negative, moderate, short term, very unlikely impact to surface water and groundwater within the Wind Farm Site.

Proposed Grid Connection: Indirect, negative, moderate, short term, unlikely impact to surface water or groundwater along/near the Grid Connection underground cabling route.

Proposed Mitigation Measures:

The following mitigation measures are proposed for the Proposed Wind Farm site and the Proposed Grid Connection underground cabling route:

- No batching of wet-cement products will occur on site. Ready-mixed supply of wet concrete products and emplacement of pre-cast elements, will take place;
- Where concrete is delivered on site, only the chute will be cleaned, using the smallest volume of water practicable. No discharge of cement contaminated waters to the construction phase drainage system or directly to any artificial drain or watercourse will be allowed. Chute cleaning water will be undertaken at lined cement washout ponds;
- Weather forecasting will be used to plan dry days for pouring concrete;
- The pour site will be kept free of standing water and plastic covers will be ready in case of sudden rainfall event; and,
- Sand blinding, Damp-proof Membrane (DPM) and concrete blinding are to be provided at turbine formation level to create a vertical cut-off barrier and to mitigate the risk of concrete leakage into the ground below the turbine foundations.

Residual Impact: Proven and effective measures to mitigate the risk of releases of cement-based products or cement truck wash water have been proposed above and will break the pathway between the potential source and each receptor. The residual effect during the construction of the Proposed Development will be - Negative, imperceptible, indirect, short term, unlikely effect on surface and groundwater quality.

Significance of the Effect: For the reasons outlined above, no significant effects on surface water quality will occur.

9.4.2.9 Potential Effects from Morphological Changes to Surface Watercourses within the Proposed Wind Farm

As part of the Proposed Development, there is 1 no. watercourse crossing location within the Wind Farm Site over a field drain which leads to the Ballyconra stream. The crossing location is outlined below:

- Wind Farm Site - A new proposed crossing over a field drain which leads to the mapped Ballyconra stream (mapped by EPA as beginning 500m south of T8). This crossing is ~50m north of turbine T8 at E241958, N172960.

Pathway: Site drainage network.

Receptors: Wind Farm Site – Surface Waters (Ballyconra stream)

Pre-Mitigation Potential Effect: Negative, moderate, direct, long-term, likely effect on surface water flows, local stream morphology and surface water quality.

Proposed Mitigation Measures:

The Proposed Development design has been optimised to utilise the existing infrastructure (i.e. existing site roads) where practicable. Only 1 no. new crossing is proposed. Due to the existing hydrological/hydrogeological regimen, characterised by high recharge through the soils/subsoils, there is a very limited site drainage network.

Mitigation measures for the crossings are detailed below:

- The proposed new stream crossing will be clear span crossing and the existing banks will remain undisturbed. No in-stream excavation works are proposed at these locations and therefore there will be no direct impact on the stream at the proposed crossing locations. Abutments will be constructed from precast units combined with in-situ foundations;
- All guidance / mitigation measures required by the OPW and/or the Inland Fisheries Ireland (IFI)[10] is incorporated into the design of the proposed crossings;
- All drainage measures will be installed in advance of the works;
- Plant and equipment will not be permitted to track across the watercourse;
- A foundation base will be excavated to rock or competent ground with a mechanical excavator with the foundation formed in-situ using a semi-dry concrete lean mix. The base will be excavated along the stream bank with no instream works required;
- Access to the opposite side of the watercourse for excavation and foundation installation will require the installation of a temporary pre-cast concrete or metal bridge across the watercourse to provide temporary access for the excavator. Plant and equipment will not be permitted to track across the watercourse;
- Once the foundation base has been completed, the clear-span structure will be installed with no contact with the watercourse;
- Once the crossing is in position stone backfill will be placed and compacted against the structure up to the required level above the foundations;
- Underground cabling ducting will be contained within the road make-up of the proposed crossing;
- As a further precaution, near stream construction work, will only be carried out during the period permitted by IFI for in-stream works according to the IFI (2016) guidance document "Guidelines on protection of fisheries during construction works in and adjacent to waters", i.e., July to September inclusive. This time period coincides with the period of lowest expected rainfall, and therefore minimum runoff rates. This will minimise the risk of entrainment of suspended sediment in surface water runoff, and transport via this pathway to surface watercourses (any deviation from this will be done in discussion with the IFI);
- Where works are necessary inside the 50m buffer double row silt fences will be emplaced immediately down-gradient of the construction area for the duration of the construction phase; and,
- All new river/stream crossings will be designed in accordance with OPW guidelines/requirements on applying for a Section 50 consent.

The watercourse crossing will be constructed to the specifications of the OPW bridge design guidelines 'Construction, Replacement or Alteration of Bridges and Culverts - A Guide to Applying for Consent under Section 50 of the Arterial Drainage Act, 1945', and in consultation with Inland Fisheries Ireland. Abutments will be constructed from precast units combined with in-situ foundations, placed within an acceptable backfill material.

Confirmatory inspections of the proposed new watercourse crossing location will be carried out by the Project Civil/Structural Engineer and the Project Hydrologist prior to the construction of the crossing.

Residual Effect: Proven and effective measures to protect water quality have been proposed above and will break the pathway between the potential sources and the receptor. The residual effect is considered

[10] *Inland Fisheries Ireland (2016): Guidelines on Protection of Fisheries During Construction Works in and Adjacent to Waters*

to be - Negative, imperceptible, direct, long-term, unlikely effect on downstream water quality and aquatic habitats.

Significance of Effects: For the reasons outlined above, no significant effects on stream morphology or stream water quality will occur at crossing locations.

9.4.2.10 Potential Effects from Morphological Changes to Surface Watercourses along the Proposed Grid Connection Cabling Route

The Proposed Grid Connection underground cabling route includes a total of 1 no. new crossing over the River Nore. The new proposed crossing over the River Nore is proposed near E243985, N171860, 250m south of the Tirlán plant.

The proposed crossing method is as follows:

- Horizontal Directional Drilling (HDD) will be completed at the new proposed crossing. HDD is required due to the span, depth and volume of the river, along with the sensitive nature of the River Nore (as a designated site – River Barrow and River Nore SAC). Horizontal drilling will be started ~50m from the river bank and finished ~50m from the opposing bank to allow for a buffer zone to the works;

The HDD method of duct installation will be carried out using Vermeer D36 x 50 Directional Drill (approximately 22 tonnes), or similar plant, for the directional drilling at the proposed crossing. The launch and reception pits will be approximately 0.55m wide, 2.5m long and 1.5m deep. The pits will be excavated with a suitably sized excavator. The drilling rig will be securely anchored to the ground by means of anchor pins which will be attached to the front of the machine. The drill head will then be secured to the first drill rod, and the operator shall commence to drill into the launch pit to a suitable angle which will enable him to obtain the depths and pitch required to the line and level of the required profile. Drilling of the pilot bore shall continue with the addition of 3.0m long drill rods, mechanically loaded and connected into position.

During the drilling process, a mixture of a natural, inert and fully biodegradable drilling fluid such as Clear Bore™ and water is pumped through the centre of the drill rods to the reamer head and is forced in to void and enables the annulus which has been created to support the surrounding subsoil and thus prevent collapse of the reamed length. Depending on the prevalent ground conditions, it may be necessary to repeat the drilling process by incrementally increasing the size of the reamers. When the reamer enters the launch pit, it is removed from the drill rods which are then passed back up the bore to the reception pit and the next size reamer is attached to the drill rods and the process is repeated until the required bore with the allowable tolerance is achieved.

The use of a natural, inert and biodegradable drilling fluid such as Clear Bore™ is intended to negate any adverse impacts arising from the use of other, traditional polymer-based drilling fluids and will be used sparingly as part of the drilling operations. It will be appropriately stored prior to use and deployed in the required amounts to avoid surplus. Should any excess drilling fluid accumulate in the reception or drilling pits, it will be contained and removed from the Site in the same manner as other subsoil materials associated with the drilling process to a licensed recovery facility.

Backfilling of launch and reception pits will be conducted in accordance with the normal specification for backfilling excavated trenches. Sufficient controls and monitoring will be put in place during drilling to prevent frack-out, such as the installation of casing at entry points where reduced cover and bearing pressure exits.

Pathways: Runoff and surface water flowpaths.

Receptors: River Nore and associated water-dependent ecosystem.

Pre-Mitigation Potential Effect: Negative, moderate, indirect, temporary, likely effect on downstream surface water flows and surface water quality.

Prior to the commencement of cable trenching or crossing works the following key temporary drainage measures will be installed:

- A double silt fence perimeter will be placed along the road verge on the down-slope side of any works areas that are located inside the watercourse 50m buffer zone;
- Although no in-stream works are proposed, the drilling works will only be done over a dry period between July and September (as required by IFI for in-stream works) to avoid the salmon spawning season and to have more favourable (dryer) ground conditions;
- The crossing works area will be clearly marked out with fencing or flagging tape to avoid unnecessary disturbance;
- There will be no storage of material / equipment or overnight parking of machinery inside the hydrological buffer zone;
- Before any ground works are undertaken, double silt fencing will be placed between the works area and the River Nore;
- Additional silt fencing or straw bales (pinned down firmly with stakes) will be placed across any natural surface depressions / channels that slope towards the watercourse;
- Silt fencing will be embedded into the local soils to ensure all site water is captured and filtered;
- The area around the bentonite batching, pumping and recycling plant will be bunded using terram (as it will clog) and sandbags in order to contain any spillages;
- Drilling fluid returns will be contained within a sealed tank / sump to prevent migration from the works area;
- Spills of drilling fluid will be cleaned up immediately and contained in an adequately sized skip before been taken off-site;
- If rainfall events occur during the works, there will be a requirement to collect and treat small volumes of surface water from areas of disturbed ground (i.e. soil and subsoil exposures created during site preparation works);
- This will be completed using a shallow swale and sump down slope of the disturbed ground; and water will be pumped to a proposed settlement pond area at least 50m from the watercourse;
- The discharge of water onto vegetated ground will be via a silt bag which will filter any remaining sediment from the pumped water. The entire infiltration area will be enclosed by a perimeter of double silt fencing;
- Any sediment laden water from the works area will not be discharged directly to a watercourse or drain;
- Works shall not take place during periods of heavy rainfall and will be scaled back or suspended if heavy rain is forecasted;
- Daily monitoring of the compound works area, the water treatment and pumping system and the percolation area will be completed by a suitably qualified person during the construction phase. All necessary preventative measures will be implemented to ensure no entrained sediment, or deleterious matter is discharged to the watercourse;
- If high levels of silt or other contamination is noted in the pumped water or the treatment systems, all construction works will be stopped. No works will recommence until the issue is resolved and the cause of the elevated source is remedied;
- On completion of the works, the ground surface disturbed during the site preparation works and at the entry and exit pits will be carefully reinstated and re-seeded at the soonest opportunity to prevent soil erosion;
- The silt fencing upslope of the river will be left in place and maintained until the disturbed ground has re-vegetated;

- There will be no batching or storage of cement allowed at the watercourse crossing;
- There will be no refuelling allowed within 100m of the watercourse crossing; and,
- All plant will be checked for purpose of use prior to mobilisation at the watercourse crossing.

Residual Effect: Proven and effective measures to mitigate the risk of releases of sediment have been proposed above and will break the pathway between the potential sources and the receptor. The residual effect will be a negative, imperceptible, direct, short term, likely effect on surface water flows and surface water quality.

Significance of Effects: For the reasons outlined above, no significant effects on surface water flows and surface water quality will occur.

9.4.2.11 Potential Effects Hydrologically Connected Designated Sites

Hydrologically connected designated sites near the Proposed Wind Farm and the Proposed Grid Connection underground cabling route are:

- River Barrow and River Nore SAC;
- River Nore SPA
- River Nore/Abbeyleix Woods Complex pNHA

The Lisgibney Bog pNHA/SAC, Cullahill Mountain pNHA/SAC, and Spahill and Clomantagh Hill pNHA/SAC are not hydrologically connected to the Proposed Wind Farm Site or Grid Connection route as they are all hydraulically upgradient of the Site.

The River Barrow and River Nore SAC, the River Nore SPA, River Nore/Abbeyleix Woods Complex pNHa are hydrologically connected with the Site (Proposed Wind Farm and Proposed Grid Connection). The surface water connections from the Site could transfer poor quality surface water that may affect the conservation objectives of these designated sites.

Pathway: Surface water flowpaths.

Receptor: Down-gradient water quality with the River Barrow and River Nore SAC, the River Nore SPA, and the River Nore/Abbeyleix Woods Complex pNHA.

Pre-Mitigation Potential Effect: Indirect, negative, slight, short term, likely effect on the River Barrow and River Nore SAC/SPA. Indirect, negative, imperceptible, short-term, likely effect on the River Nore SPA and the River Nore/Abbeyleix Woods Complex pNHA.

Mitigation by Design:

Proposed Wind Farm site

There will be no net change in runoff from the Wind Farm site due to the drainage design. All water will recharge to ground. Any "dirty" surface water generated on site will be collected within a downstream collector drain, be attenuated with the collector drain and allowed to infiltrate to ground along the collector drain and within an end of drain infiltration area.

Proposed Grid Connection

The mitigation measures outlined in Section 9.4.2.1 relating to earthworks along the Grid Connection underground cabling route will ensure that surface water quality within the River Nore will be protected during all phases of the proposed works.

Mitigation measures relating to the protection of surface water drainage regimes and surface water quality within the Proposed Wind Farm site and along the Proposed Grid Connection route have been detailed in Section 9.4.2.1 (earthworks), 9.4.2.5 (surface water), 9.4.2.6 (hydrocarbons), 9.4.2.7 (wastewater), 9.4.2.8 (cement-based products), 9.4.2.9 and 9.4.2.10 (morphological changes).

Similarly, mitigation measures for the protection of groundwater quantity and quality have been detailed in 9.4.2.2 (recharge alteration), 9.4.2.3 (groundwater levels), Section 9.4.2.6 (hydrocarbons), 9.4.2.8 (cement-based products), and Section 9.4.2.7 (wastewater).

We conclude that there will be no significant effect on downstream designated sites for the following reasons:

- The length and scale (volume of water) of the hydrological flowpaths between the Proposed Wind Farm site and the downstream designated sites. The River Barrow and River Nore SAC is situated ~500m east of the Wind Farm site, however it is located ~6.2km downstream (by channel length) from the Ballyconra stream (near T8) and 8.1km downstream of the upper reaches of the Archerstown stream (380m from T4);

- The only works which are located in the immediate vicinity of a designated site is the new proposed crossing over the River Nore along the Proposed Grid Connection underground cabling route. There will be no instream works at this location and the crossing will be achieved by directional drilling;

- The potential for effects on other designated sites is limited given the increasing volumes of water and associated dilution effect in downstream watercourses (River Nore downstream of the Proposed Wind Farm and Proposed Grid Connection underground cabling route); and,

- Nevertheless, mitigation measures for the protection of surface and groundwater water quality will be implemented during the construction phase of the Proposed Development to ensure that there is no deterioration in local or downstream water quality.

For these reasons, and with the implementation of these mitigation measures the protection of downstream designated sites will be ensured.

Residual Effect: Proven and effective measures to mitigate the risk of surface and groundwater contamination have been proposed which will break the pathway between the potential source and the downstream receptor. These mitigation measures will ensure that surface water runoff from the Site will be equivalent to baseline conditions and will therefore have no impact on downstream surface water quality and/or the status or ecology of the protected species and habitats within the designated sites. The residual effect is considered to be Negative, imperceptible, indirect, short term, unlikely effect on downstream designated sites.

Significance of the Effect: For the reasons outlined above, no significant effects will occur.

9.4.2.12 Potential Effects on Public Water Supplies/Group Water Schemes

Proposed Grid Connection

Due to the shallow nature of the Proposed Grid Connection underground cabling route, which is essentially a shallow trench excavated to allow for cable ducting, there are no reasonable potential effects on nearby public water supplies. As such, the potential effects from the construction stage activities within the Proposed Wind Farm site (including the Proposed Grid Connection 38kV substation) are considered primarily in this section, although an assessment is given of the works along the grid connection route which occur near the Seskin GWS.

Proposed Wind Farm site

The public water supplies near the Site are outlined in Section 9.3.6.5 and include the following GWS and public water abstraction points, in order of proximity to the Proposed Wind Farm site:

- Seskin GWS – 0.15km east of the Site (east of grid connection along N77)
- Durrow PWS – 0.8km north of the Site
- Ballyconra PWS – 0.9km south of the Site
- Ballyragget Infiltration Gallery – 1.05km south of grid connection route
- Fermoyle PWS – 2.2km
- Cullahill GWS – 3.4kmwest of the Site

The quality and quantity of water being abstracted from these locations is critically important to these schemes. There is a risk of poor quality or contaminated water entering the groundwater system below the Proposed Wind Farm site and/or Grid Connection route and flowing towards the existing GWS/PWS water sources.

The following terms (definitions) are used within this section, relating to the mapping of groundwater source protection areas:

- Source Protection Area (SPA) - The catchment area around a groundwater source which contributes water to that source (Zone of Contribution), divided into two areas;
  - The Inner Protection Area (SI). The SI is designed to protect the source against the effects of human activities that may have an immediate effect on the source, in particular in relation to microbiological pollution. It is defined by a 100-day time of travel (TOT) from any point below the water table to the source.
  - The Outer Protection Area (SO)The SO covers the remainder of the zone of contribution of the groundwater source.
- Zone of Contribution (ZOC) - The area surrounding a pumped well that encompasses all areas or features that supply groundwater recharge to the well. It is defined as the area required to support an abstraction from long-term groundwater recharge.

Seskin GWS

The Source Protection Area (SPA) to the Seskin GWS has been delineated and forms a quasi-lobe shaped area which extends west of the Seskin GWS source(s), with an area of 6.8Ha, of which 3.0Ha overlaps with the Site.

The Seskin GWS is supplied by 2 no. sumps and 1 no. borehole. The Seskin GWS is situated between the N77 and the River Nore, approximately 3.9km south of Durrow and ~ 1.1km from the nearest proposed turbine (T5). The 2 no. gravel sumps are shallow sources, drawing water from the gravel aquifer. The borehole is deeper, although the full depth is unknown, This borehole may be gaining water from the underlying bedrock also, but more likely it is also primarily a production well installed in the mapped gravel aquifer. Groundwater levels (pumping water levels) at the site range between 64-71.6mOD.

Turbine T5 is situated within this mapped SPA along with ~0.45km of new roads and 1 no. temporary construction compound. Borehole MW2 was drilled within the Source Protection Area, ~110m from turbine T5. Groundwater levels at MW2 range between 118.7 – 129.8mOD. As such, the Seskin GWS source is hydraulically downgradient of T5 and the surrounding area. Borehole MW2 is drilled through firm brown sandy clay to 2.6m, weathered Limestone from 2.6-3.5m and hard, competent Limestone from 3.5-51m. There were no groundwater strikes recorded and no water bearing gravels. As such, the Limestone around MW2 (and T5) is low permeability limestone with limited potential for connectivity with the gravels which the Seskin GWS relies on as a water source. Nonetheless, mitigation measures have been put in place [Sections 9.4.2.1 (earthworks), 9.4.2.2 (groundwater levels), 9.4.2.3 (groundwater recharge), 9.4.2.6 (hydrocarbons), 9.4.2.7 (wastewater) and 9.4.2.8 (cement based products)] to ensure the protection of groundwater quality and quantity which will ensure there are no negative effects on groundwater quality or quantity at the Seskin GWS.

Durrow PWS

The Durrow PWS is situated 0.8km north of the Site. Groundwater at the site flows east/southeast towards the River Nore. As such, the Durrow PWS is not hydraulically connected to the Site and there is no pathway for effects.

Ballyconra PWS

The Ballyconra PWS is no longer a public supply, however the wells are used as water supply boreholes for the Tirlán facility at Ballyragget. The Ballyconra PWS zone of contribution (ZoC) has been mapped, and encompasses an area of 410Ha which includes ~113Ha of the southern section of the Proposed Wind Farm site. Within this area there are 3 no. proposed turbines (T6, T7 and T8), as well as ~2.5km of new and upgraded access roads.

Groundwater levels at the Ballyconra PWS boreholes has been monitored and ranges between 65.31 – 72.45mOD, while groundwater levels monitored northwest of the PWS, measure between 76-97.5mOD at MW4 (130m from T7) and 80.4 – 85.8mOD at Tirlán GW3 (situated 600m south of turbine T7). The measured groundwater levels and flow direction across the Site demonstrates that groundwater at turbines T6 – T8 will drain in the direction of the Ballyconra PWS. The bedrock underlying the turbines (T6-T8) is competent and groundwater velocities are expected to be slow, given the information from monitoring well drilling at MW2, MW3 and MW4. Mitigation measures have been put in place (Sections 9.4.2.1 (earthworks), 9.4.2.2 (recharge), 9.4.2.3 (groundwater levels), 9.4.2.5 (hydrocarbons), 9.4.2.6 (wastewater) and 9.4.2.7 cement based products)) to ensure the protection of groundwater quality and quantity which will ensure there are no negative effects on groundwater quality or quantity at the Ballyconra PWS.

Ballyragget Infiltration gallery

The Ballyragget Infiltration Gallery is a groundwater source situated 1.05km south of the Grid Connection and 2.1km southeast of the Wind Farm Site. This abstraction pumps water from an infiltration gallery

situated along the western bank of the River Nore. Due to the known groundwater levels and flow directions recorded at the Wind Farm site, there will be no hydrological or hydrogeological connection between the Proposed Wind Farm site and the Ballyragget Infiltration gallery. The groundwater flowing through the site, from ~200mOD towards the north of the site to ~65 mOD at the River Nore, discharges in an easterly direction. The groundwater from the site will discharge to River Nore between 1.5-2km north of the Ballyragget Infiltration gallery. As such, groundwater from the site will not reach the infiltration gallery as it will already have discharged to the River Nore.

Fermoyle GWS

The Fermoyle PWS is supplied from 2 no. bored wells in the townland of Fermoyle, Co. Laois, which is located approximately 2km northeast of Durrow. As with the Durrow PWS, the Fermoyle GWS is situated north and hydraulically upgradient of the Site. As such, there will be no potential effects on water quality or quantity at this GWS.

Cullahill GWS

The Cullahill GWS is supplied by 8 no. springs located ~3.4km northwest of the Proposed Site. Groundwater at the site flows east/southeast towards the River Nore, while the Cullahill GWS is situated on the opposite side of the Cullahill mountains within separate hydrological/hydrogeological basin. As such, the Cullahill GWS is not hydraulically connected to the Site and there is no pathway for effects.

Receptor: Groundwater quality and/or quantity at the GWS/PWS production wells and PWS infiltration gallery.

Pathway: Surface waters infiltrating to the underlying groundwater aquifer. Groundwater Flowpaths from the Proposed Development towards the GWS/PWS sources.

Pre-Mitigation potential Impact: Indirect, negative, imperceptible, short-term, unlikely impact on groundwater quality and quantity at the Seskin GWS and Ballyconra PWS. No potential effects at the Durrow PWS, Cullahill GWS, Fermoyle GWS and Ballyragget Infiltration gallery.

Impact Assessment & Proposed Mitigation Measures:

Proposed Wind Farm site

There are sections of the Seskin GWS and Ballyconra PWS SPA's situated within the Site. The area of the Wind Farm site which includes the Seskin GWS SPA includes turbine T5 and a section of proposed access track (600m). The access track consists of the emplacement of new access track. Surface water mitigation measures will be put in place as outlined in Section 9.4.2.1 which will ensure that any surface water in this area during the construction process will be attenuated and will be of a high quality before being allowed to recharge to ground within a short distance (10's of metres). The quantity and quality of recharge to the groundwater system will be maintained. The ground conditions underlying the turbine consist of competent Limestone and the turbine base foundation will not intercept the groundwater table (at significant depth of 27.8-38.9mbgl at MW2 near T5).

The area of the Wind Farm site which includes the Ballyconra PWS includes the proposed turbines T6,T7 and T8, along with ~1.98km of access tracks.. Surface water mitigation measures will be put in place as outlined in Section 9.4.2.1 which will ensure that any surface water in this area during the construction process of the roadway will be attenuated and will be of a high quality before being allowed to recharge to ground within a short distance (10's of metres) or discharge to the nearby field drain in the case of Turbine T8 . The quantity and quality of recharge to the groundwater system will be maintained, while surface water quantity and quality will also remain unaltered. There was no evidence of karstification during the drilling of either MW3 or MW4. Furthermore, the Ballyconra PWS wells are abstracting water from the gravel aquifer, rather than bedrock. These gravels were not encountered during the drilling of the monitoring wells. The primary risk to the GWS SPA is therefore

considered to be surface waters arising during the construction phase, before recharging to ground. During the construction phase, mitigation measures outlined in Section 9.4.2.1 such as interceptor drains, silt fences, swales and settlement ponds will ensure that the recharge to the underlying groundwater aquifer remains at a high standard.

Proposed Grid Connection

In terms of the Proposed Grid Connection underground cabling route, there is no area located within a mapped SPA. The Ballyragget infiltration gallery is situated 1.05km south of the grid connection route and as noted above, any groundwater movement under the grid connection route will be east towards the River Nore, not south. As such there will be no effects on GWS/PWS wells or the infiltration gallery as a result of the proposed Grid Connection.

Residual Impact:

Seskin GWS – Based on the small volume of works within the Seskin GWS Source Protection Area, the fact that the Seskin GWS is situated within a differing aquifer unit (gravels) to the Site (Limestone bedrock), the mitigation measures which will be implemented to ensure surface water quality, and thus groundwater recharge is maintained to a high quality, as well as the Site investigation indicating competent Limestone underlying turbine T5 thus eliminating any subsurface connection to the GWS well, the residual effects are considered to be - Indirect, negative, imperceptible, short term, unlikely impact on groundwater quality and quantity in the Seskin GWS sumps/well.

Ballyconra PWS - Based on the ground conditions within the area of the site which intersects with the SPA of the Ballyconra PWS (*i.e.* area of Site is on Limestone, while Ballyconra wells and situated in the River Nore Gravels), the mitigation measures which will be implemented to ensure surface water quality, and thus groundwater recharge is maintained to a high quality, the residual effects are considered to be - Indirect, negative, imperceptible, short term, unlikely impact on groundwater quality and quantity in the Ballyconra PWS wells.

Residual Effect: Based on the separation distances and the Site being situated outside of the remaining mapped Source Protection Area, the detailed site investigation data detailing competent (not karstified) Limestone underlying the turbines at the Proposed Wind Farm site, the proposed mitigation measures in relation to suspended sediment, hydrocarbons and cement based products (outlined in Sections 9.4.2.1 - 9.4.2.8), as well as the information gathered on the hydrogeological regimen including groundwater flow directions and groundwater levels, the residual effect on the remaining GWS/PWS wells, namely Durrow PWS, Cullahill GWS, Fermoyle GWS, as well as the Ballyragget Infiltration Gallery PWS, is considered to be – Indirect, negative, imperceptible, short term, very unlikely impact on groundwater quality and quantity in these sources.

Significance of Effects: For the reasons outlined above, and with the implementation of the listed mitigations measures, no significant effects on the GWS/PWS wells and the infiltration gallery mapped in the area surrounding the Proposed Development will occur.

9.4.2.13 Potential Effects on Domestic Water Supplies

Due to the prevalence of local GWS wells within the area and their associated connection numbers, the number of domestic wells present in the area surrounding the Site is relatively low.

Potential effects on domestic groundwater wells are similar to those in relation to GWS wells and include a reduction in groundwater quality in the aquifer underlying the Site through poor quality water recharging to ground. Due to the knowledge of competent Limestone underlying the Proposed Wind Farm site to the east/southeast and hard sandstone/siltstone/mudstone/shale to the west/northwest at the turbine and major infrastructure locations and the known level of groundwater strikes, and the shallow and transient nature of the excavated trench along the Proposed Grid Connection underground cabling route there is no potential to affect groundwater pathways during the construction phase.

Receptors: Local unmapped downgradient groundwater wells (east and southeast of the Proposed Development due to groundwater flow direction). This assessment assumes there is (or could be a further) a groundwater well/water source (including spring/sump) at all local properties.

Pre-mitigation Potential Effects: Indirect, negative, moderate, long term, unlikely impact on groundwater quality and quantity in unmapped local domestic wells.

Mitigation Measures:

Surface water mitigation measures will be put in place as outlined in Section 9.4.2.1 which will ensure that any surface water arising at the Site during the construction process of the Proposed Development will be attenuated and will be of a high quality before being allowed to recharge to ground within a short distance (10's of metres). The quantity and quality of recharge to the groundwater system will be maintained. Measures to protect the water environment from cement based products and hydrocarbons (as outlined in Sections 9.4.2.8 and 9.4.2.6) will ensure that the water recharging to ground is of a high quality.

The Limestone bedrock underlying the proposed turbine locations to the east and southeast of the Site is competent Limestone without any signs of karstification, while the ground to the west/northwest exists on hard, competent siliciclastics[11]. The primary risk to unmapped domestic wells is therefore considered to be surface waters arising during the construction phase, before recharging to ground. During the construction phase, mitigation measures outlined in Section 9.4.2.1 such as interceptor drains, silt fences, swales and settlement ponds along with mitigation measures to protect against effects from hydrocarbons and cement based products will ensure that the recharge to the underlying groundwater aquifer remains at a high standard.

Residual Effect: Based on the separation distances involved, the detailed site investigation data detailing competent Limestone (not karstified) and siliciclastics underlying the turbines at the Proposed Wind Farm site, the proposed mitigation measures in relation to suspended sediment, hydrocarbons and cement based products, as well as the information gathered on the hydrogeological regimen including groundwater flow directions and groundwater levels, the residual effect on unmapped domestic wells is considered to be – Indirect, negative, imperceptible, medium term, very unlikely impact on groundwater quality and quantity.

Significance of Effects: For the reasons outlined above, and with the implementation of the listed mitigations measures, no significant effects on unmapped domestic wells mapped in the area surrounding the Proposed Development will occur.

9.4.2.14 Potential Effects on Water Framework Directive Status

Construction phase activities will require earthworks resulting in removal of vegetation cover and excavation of soil and subsoils.

The main risk will be from surface water runoff from bare soil and spoil management areas during construction works, however as outlined several times in the above text, surface water pathways are very short, and any surface water will readily infiltrate to ground.

Hydrocarbons and cement-based compounds will also be used during the construction phase.

These activities can result in the release of suspended solids and pollutants in runoff water and could result in an increase in the suspended sediment load, resulting in increased turbidity, increased pH and contamination which in turn could affect the water quality and fish stocks of downstream water bodies such as the River Nore.

[11] *Siliciclastic rocks are clastic noncarbonate sedimentary rocks that are composed primarily of silicate minerals, such as quartz.*

These Surface Water Bodies (SWB's) are relatively distal in relation to the Wind Farm Site (6.2-8km downstream by channel length), although works along the Grid Connection route are closer. Overall, there is the possibility of contaminants having the potential to cause a deterioration in the overall status of the Lisdowney_010 and Nore_120 to Nore_140 waterbodies. Further downstream the status of the Nore_150 and Nore_160 river waterbodies are unlikely to be impacted even in an unmitigated scenario due to the distal location of the SWB from the Proposed Development and the large volume of water within the river. However, they are included into the WFD Impact Assessment for precautionary measures.

In terms of groundwater bodies, accidental spillage during refuelling of construction plant with petroleum hydrocarbons is a major pollution risk to groundwater. The accumulation of small spills of fuels and lubricants during routine plant use can also be a pollution risk. Chemicals such as cement-based compounds also pose a threat to the groundwater environment. Runoff from concrete works can impact on groundwater quality. These sources of contamination have the potential to impact on groundwater quality in the underlying groundwater Lisdowney GWB and Durrow GWB in the area of the Proposed Development.

Receptors: Surface water bodies listed in Table 9-18. Groundwater bodies listed in Table 9-19.

Pre-mitigation Potential Effects:

A summary of potential status change to WFD SWBs arising from surface water quality effects from earthworks during the construction phase of the Proposed Development in the unmitigated scenario are outlined in Table 9-18.

Table 9-18: Potential Surface Water Body effects during the Proposed Development

SWB	Risk (3rd Cycle)	Current Status	Potential Status Change
Nore_120	At risk	Moderate	Poor
Nore_140	Not at risk	Good	Moderate
Nore_110	Not at risk	Good	Moderate
Lisdowney_010	At risk	Moderate	Poor
Nore_130	Not at risk	Good	Moderate
Nore_150	Not at risk	Good	Good
Nore_160	Not at risk	Good	Good

Table 9-19: Potential Groundwater body status effects during the Proposed Development

GWB	(Risk 3rd Cycle)	Pressure	Current Status	Potential Status Change
Durrow	At risk	Agriculture	Poor	Poor (further reduction)
Lisdowney	Not at risk	-	Good	Moderate

Mitigation Measures

The mitigation measures outlined in Section 9.4.2.1 including avoidance of surface watercourses, along with source controls (interceptor drains, sandbags, silt fences), amongst others, will ensure that any surface water generated at the Wind Farm Site, will be of a high quality in terms of suspended sediments, while it is noted that runoff from the Wind Farm Site will not occur as surface water will infiltrate to ground.

In terms of cement-based materials, the mitigation measures outlined above in Section 9.4.2.8 relating to cement products will be implemented and will break the pathway between the source and receptor.

Mitigation measures in relation to the use of hydrocarbons including off-site refuelling, hydrocarbon interceptors and an emergency plan to deal with accidental spillages are outlined in Section 9.4.2.6.

Residual Effect:

Proposed Wind Farm site: Based on the mitigation measures outlined in relation to sediment control (Section 9.4.2.1), cement based products (Section 9.4.2.8) and hydrocarbons (Section 9.4.2.6, the residual effects within the Proposed Wind Farm site on the WFD status of the SWB's and GWB are considered to be - Indirect, negative, imperceptible, short term, very unlikely impact.

Grid Connection underground cabling route: Based on the mitigation measures outlined in relation to sediment control (Section 9.4.2.1), cement based products (Section 9.4.2.8) and hydrocarbons (Section 9.4.2.6, the residual effects along the Proposed Grid Connection underground cabling route on the WFD status of the SWB's and GWB are considered to be - Indirect, negative, imperceptible, short term, very unlikely impact.

Significance of Effects: For the reasons outlined above, and with the application of the listed mitigation measures, no significant effects on the WFD status of the Surface water bodies and Groundwater bodies listed in Table 9-18 and Table 9-19 will occur. There will be no deterioration in the status of any WFD waterbody and the Project will not impact the ability of any waterbody to achieve its WFD objectives.

9.4.2.15 Potential Effects of the Proposed Turbine Delivery Route

Minor earthworks are required along the turbine delivery route at both Location 1 (Durrow Townsparks, Co. Laois) and Location 2 (Ballynaslee, Co. Kilkenny). Crushed stone will be emplaced at Location 1 to raise the level of the laneway to accommodate the delivery. At Location 2, crushed stone will be emplaced across an area of 820 m^2 within the grass verge on the southern side of the junction between the L58333 local road and the N77 road.

Pathway: Surface water drainage to nearby watercourses

Receptors: Downgradient surface watercourses (Erkina River and River Nore)

Pre-Mitigation Potential Effect: No potential for effects, the locations are sufficiently distal to surface watercourses that the emplacement of small amounts of crushed stone does not pose a risk of negative effects on these watercourses.

Residual Effects: No significant effects

9.4.3 Operational Phase – Likely Significant Effects

9.4.3.1 Progressive Replacement of Natural Ground Surface with Lower Permeability Surfaces

Proposed Wind Farm

Progressive replacement of the vegetated surface with impermeable surfaces could potentially result in an increase in the proportion of surface water runoff reaching the surface water drainage network, if the drainage design included surface water runoff leaving the Site. However, at this site, the drainage design has been optimised to allow for all rainfall which may fall on impermeable surfaces (such as at turbine hardstands) to recharge to ground as would normally occur at the Site.

Proposed Grid Connection

Along the Proposed Grid Connection underground cabling route, a trench will be excavated for the emplacement of the grid connection cabling. Once installed, this trench will be backfilled and the road surface or soil/subsoil reinstated. As such, there will be no change in the permeability along this route.

Pathway: Proposed Wind Farm site drainage network and recharge to underlying groundwater in the Durrow GWB and Lisdowney GWB.

Proposed Grid Connection underground cabling route – excavate and reinstate.

Receptor: Underlying groundwater aquifers.

Pre-Mitigation Potential Impact: Indirect, negative, slight, permanent, unlikely effect on groundwater quality and quantity within the Durrow GWB and the Lisdowney GWB.

Impact Assessment/Mitigation Measures

As summarised in Section 9.3.13 and outlined in detail in Appendix 4-3, the drainage design for the Proposed Wind Farm includes for the release of any surface water captured within the interceptor drains to recharge back to ground, with a very nominal spatial diversion of the water (10's of metres). In doing so, all rainfall which falls on the Site will still infiltrate to ground. There will be no net increase in runoff from the Proposed Wind Farm site or along the Proposed Grid Connection underground cabling route.

Proposed Mitigation by Design:

Proposed Wind Farm site

The operational phase drainage system of the Proposed Wind Farm site will be installed and constructed in conjunction with the road and hardstanding construction work as described below:

- Interceptor drains will be installed up-gradient of proposed infrastructure to collect clean surface runoff, in order to minimise the amount of runoff reaching areas where suspended sediment could become entrained. It will then be directed to areas where it can be slowly re-distributed over the ground surface and infiltrate through the soil and subsoils;
- Swales/road side drains will be used to collect runoff from access roads and turbine hardstanding areas of the Proposed Wind Farm site, likely to have entrained suspended sediment, and channel it to infiltration areas for sediment settling; and,

- Check dams will be used along sections of access road drains to attenuate flows and intercept silts at source. Check dams will be constructed from a 4/40mm non-friable crushed rock.

Proposed Grid Connection
The trench associated with the Proposed Grid Connection underground cabling route will be backfilled and reinstated following the laying of the cable. As such, the permeability of the ground will remain unchanged.

Residual Impact:

Proposed Wind Farm site

Due to the retention of the groundwater recharge regime, with no increase in surface water drainage from the Proposed Wind Farm site, as well as the relative short displacement of any surface water before natural infiltration occurs and the mitigation measures to ensure the quality of the surface water, the residual effect is considered to be - indirect, negative, imperceptible, permanent, very unlikely effect on groundwater quality and quantity within the Durrow GWB and Lisdowney GWB.

Proposed Grid Connection underground cabling route

Due to the temporary and transient nature of the works along the grid route and the reinstatement of the ground following completion of the cable laying, the residual effect is considered to be – no effect on groundwater quality and quantity.

Significance of Effects: No significant effects on surface water and groundwater quality or quantity are anticipated during the operational phase of the Proposed Development.

9.4.3.2 Potential Hydrological and Hydrogeological Effects on Designated Sites

The potential water environment effects on designated sites from the Proposed Development are principally related to the construction process, through potential sources such as sediment generation, cement-based materials and hydrocarbon spillages and potential pathways created during the excavation and movement of soils/subsoils and in some cases bedrock.

During the operational phase of the Proposed Development, these potential sources and pathways no longer exist. Any potential effects then on designated sites are related to the operational maintenance of the wind farm infrastructure.

Pathway: Rainfall infiltration through soils/subsoils and groundwater flow towards designated sites

Receptor(s): River Barrow and River Nore SAC, River Nore SPA, River Nore/Abbeyleix Wood Complex pNHA

Pre-Mitigation Potential Impact: Indirect, negative, moderate, short term, unlikely impact to designated sites.

Mitigation Measures:

Mitigation measures to protect designated sites during the operational phase of the Proposed Development include:

- Regular maintenance of the on-site drainage system. The maintenance schedule will be reduced once natural vegetation is re-established, which will provide consistent filtration through the soil/subsoil;

- The use of fuel storage bunds for any hydrocarbons (fuel/oils) and the ongoing maintenance of the bund structures; and,
- Any maintenance works which may involve soil movement (such as the removal of sediment from the settlement ponds) will take place during the dry months of the year (May - September).

Residual Effect: Based on the considerable reduction in the potential sources of effects during the operational phase, as well as the ongoing mitigation measures the residual effect is considered to be – No effect.

Significance of Effects: None.

9.4.3.3 Potential Effects on Water Framework Directive Status

During the operational phase of the Proposed Development, the progressive replacement of the soil or vegetated surfaces with impermeable surfaces could potentially result in an increase in the proportion of surface water runoff at the Proposed Wind Farm site (this will not occur along the Proposed Grid Connection underground cabling route as the trench will be backfilled and the road reinstated, and permeability will be unchanged). This could potentially increase runoff from the Proposed Wind Farm site, however as noted all surface water will infiltrate to ground within the Proposed Wind Farm site. An increase in surface water runoff leaving the Site would have an effect on the groundwater recharge to the underlying groundwater body, however due to the drainage design proposed at the Proposed Wind Farm site, this will not occur.

During the operational phase, the potential for silt-laden runoff is much reduced compared to the construction phase. In addition, all permanent drainage controls will be in place and the disturbance of ground and excavation works will be complete. Some minor maintenance works may be completed, such as maintenance of site entrances, internal roads and hardstand areas. These works are of a very minor scale and are very infrequent. Potential sources of sediment laden water would only arise from surface water runoff from small areas where new material is added during maintenance works.

Receptors

- Surface water bodies listed in Table 9-20
- Groundwater bodies listed in Table 9-21

Pre-mitigation Potential Effects:

Table 9-20: Potential Surface Water Body effects during the Proposed Development

SWB	Risk (3rd Cycle)	Current Status	Potential Status Change
Nore_120	At risk	Moderate	Poor
Nore_140	Not at risk	Good	Moderate
Nore_110	Not at risk	Good	Moderate
Lisdowney_010	At risk	Moderate	Poor
Nore_130	Not at risk	Good	Moderate
Nore_150	Not at risk	Good	Good
Nore_160	Not at risk	Good	Good

Table 9-21: Potential Groundwater body status effects during the Proposed Development

GWB	(Risk 3rd Cycle)	Pressure	Current Status	Potential Status Change
Durrow	At risk	Agriculture	Poor	Poor (further reduction)
Lisdowney	Not at risk	-	Good	Moderate

Mitigation Measures

The operational phase drainage system of the Proposed Wind Farm site will be installed and constructed in conjunction with the road and hardstanding construction work as described below:

- Interceptor drains will be installed up-gradient of all proposed infrastructure to collect clean surface runoff, in order to minimise the amount of runoff reaching areas where suspended sediment could become entrained. It will then be directed to areas where it can be re-distributed over the ground by means of a level spreader;
- Swales/road-side drains will be used to collect runoff from access roads and turbine hardstanding areas of the Wind Farm site, likely to have entrained suspended sediment, and channel it to infiltration areas for sediment settling and recharge to ground;
- Check dams will be used along sections of access road drains to intercept silts at source. Check dams will be constructed from a 4/40mm non-friable crushed rock; and,
- Infiltration areas, emplaced downstream of road swale sections and at end of the downstream collector drains, will buffer volumes of runoff discharging from the drainage system during periods of high rainfall and allow the rainfall to recharge to ground effectively.

The mitigation measures to protect against poor quality runoff during the operational phase of the Proposed Development are the same as those outlined in Section 9.4.2.1 above.

Mitigation measures for oils and fuels during the operational phase of the Proposed Development are the same as those outlined in 9.4.2.6 above.

Residual Effect:

Proposed Wind Farm: Based on the mitigation measures outlined in relation to drainage/sediment controls (Section 9.4.2.1), wastewater (Section 9.4.2.7), cement based products (Section 9.4.2.8) and hydrocarbons (Section 9.4.2.6), the residual effects within the Wind Farm Site on the WFD status of the SWB's and GWB are considered to be - Indirect, negative, imperceptible, short term, very unlikely impact.

Proposed Grid Connection: Based on the mitigation measures outlined in relation to earthworks (Section 9.4.2.1), cement based products (Section 9.4.2.8) and hydrocarbons (Section 9.4.2.6), the residual effects along the Proposed Grid Connection underground cabling route on the WFD status of the SWB's and GWB are considered to be - Indirect, negative, imperceptible, short term, very unlikely impact.

Significance of Effects: There will be no deterioration in the status of any WFD waterbody and the Project will not impact the ability of any waterbody to achieve its WFD objectives. For the reasons outlined above, and with the application of the listed mitigation measures, no significant effects on the

WFD status of the Surface water bodies and Groundwater bodies listed in Table 9-20 and Table 9-21 will occur.

9.4.4 Decommissioning Phase – Likely Significant Effects

Proposed Wind Farm

In the event of decommissioning of the Proposed Wind Farm site, similar activities to the construction phase are carried out.

Potential effects will be similar to the construction phase but to a lesser degree. There may be increased trafficking and an increased risk of disturbance to underlying soils at the Proposed Wind Farm site, during the decommissioning phase. Any such potential effects will be less than during the construction stage as the drainage system will be fully mature and will provide additional filtration of runoff. Any diesel or fuel oils stored on site will be bunded. In the event of decommissioning of the Proposed Wind Farm, the proposed access tracks may be used in the decommissioning process.

Following decommissioning of the Proposed Wind Farm site; the turbine foundation areas will be rehabilitated, i.e. left in place, covered over with local soils/subsoils and allowed to re-vegetate naturally, if required. The internal site access tracks will be left in place. It is considered that leaving these areas in-situ will cause less environmental damage than removing and recycling them.

The removal of this infrastructure (hardstanding areas, foundations *etc.*) would result in disturbance to the local environment in terms of disturbance to underlying soils and an increase in erosion, sedimentation, dust, noise, traffic and an increased possibility of contamination of the local water table. As such, these areas will be left in place and there will be no effects from a decommissioning process.

The electrical cabling connecting the site infrastructure to the on-site substation will be removed, while the ducting itself will remain in-situ rather than excavating and removing it, as this is considered to have less of a potential environmental impact, in terms of soil exposure, and thus on the possibility of the generation of suspended sediment which could enter nearby watercourses.

The residual effect on the water environment as a result of the decommissioning phase is considered to be: Negative, indirect, imperceptible, long-term, unlikely effect on groundwater quality and groundwater quantity in the Durrow GWB and Lisdowney GWB. Negative, indirect, imperceptible, long-term, unlikely effect on Surface water quality and quantity in the Nore_120 to Nore_140 waterbodies.

Proposed Grid Connection

The onsite substation will remain in place as it will be under the ownership/ control of the ESBN/ EirGrid. The Proposed Grid Connection underground cabling will also remain in place. As such there will be no effects associated with the Proposed Grid Connection during the decommissioning stage of the Proposed Development.

The potential for effects during the decommissioning phase of the Proposed Grid Connection underground cabling route is considered to be - No effect.

An outline decommissioning plan is contained in the CEMP in Appendix 4-2 of this EIAR for the decommissioning of the Proposed Development, the detail of which will be agreed with the local authority prior to any decommissioning.

9.4.5 Cumulative Assessment

9.4.5.1 Assessment of Cumulative Effects

This section presents an assessment of the potential cumulative effects associated with the Proposed Project and other developments (existing and/or proposed) on the hydrological and hydrogeological environment.

The main likelihood of cumulative effects is assessed to be associated with the hydrogeological environment, and to a lesser extent the surface water environment (as there is a lack of surface watercourses at the Proposed Development site).

The primary potential for cumulative effects will occur during the construction phase of the Proposed Project as this is when earthworks and excavations will be undertaken at the Site. The potential for cumulative effects during the operational phase of the Proposed Project will be significantly reduced as there will be no exposed excavations, there will be no sources of sediment to reach watercourses, there will be no use of cementitious materials and fuels/oil will be kept to a minimum at the Site. During the decommissioning phase, the potential cumulative effects are similar to the construction phase, but to a lesser degree with less ground disturbance.

A cumulative hydrological and hydrogeological study area has been delineated as shown below in Figure 9-16.

The hydrological cumulative study area is delineated as follows:

- The northwestern boundary is delineated by the high ground of the Cullahill mountains which from a ridgeline which also makes up the northwestern boundary of the Lisdowney_010 river sub-basin.
- The remaining land area within the cumulative boundary to the south contains the river sub-basins of the Lisdowney_010, the Nore_120 (west of the River Nore), the Nore_130 (west of the River Nore), and the Nore_140;
- The eastern boundary of the cumulative area is delineated by the River Nore;
- A further assessment has been completed within a 200m zone of the Proposed Grid Connection. Due to the shallow nature of the underground cabling connection trench, a 200m buffer zones is an appropriate scale when considering potential cumulative effects on the water environment.

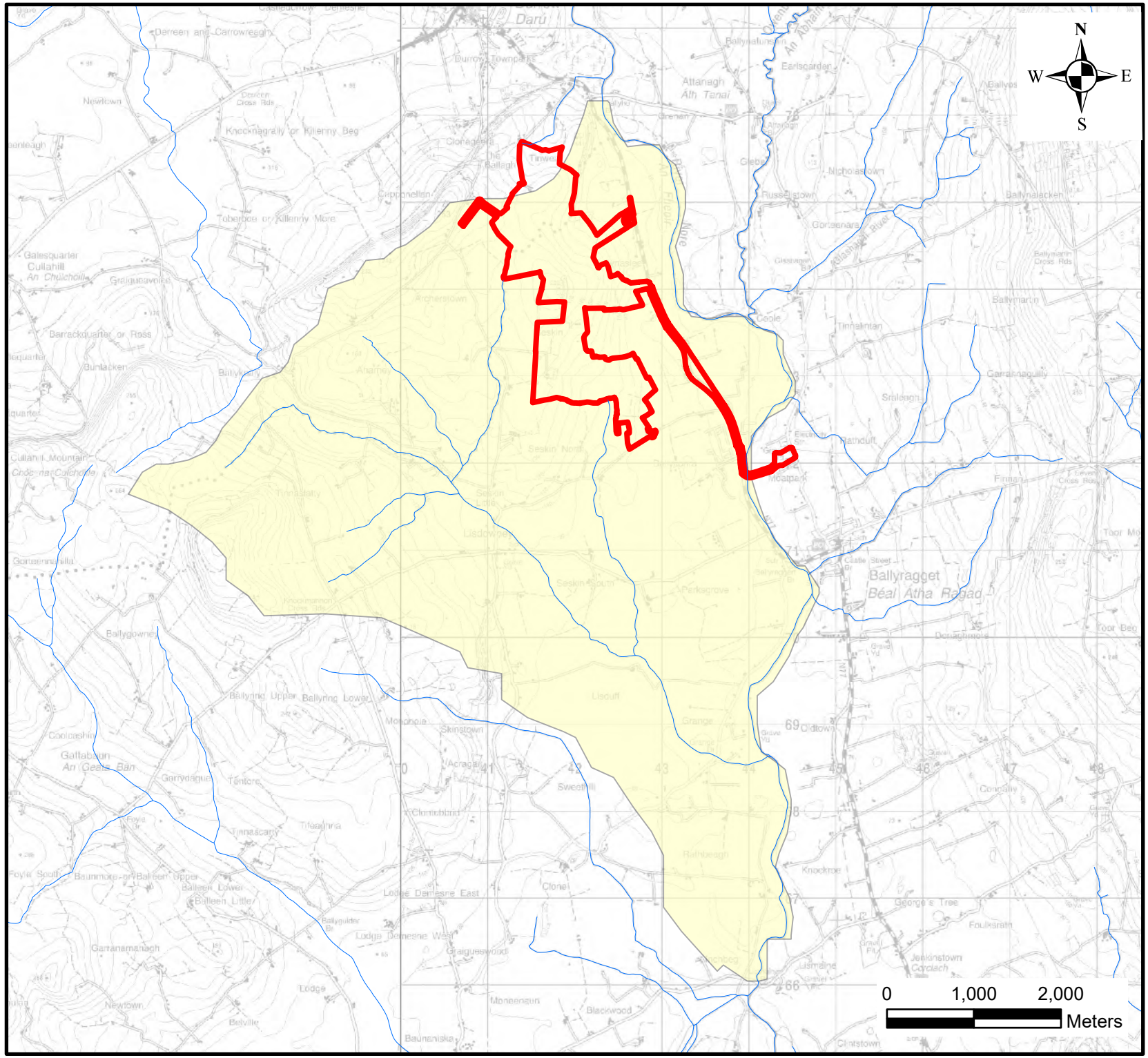

Legend

- EIAR Site Boundary
- Cumulative Hydrological Study Area
- Watercourses

HYDRO ENVIRONMENTAL SERVICES

22 Lower Main St
Dungarvan
Co.Waterford
Ireland

tel: +353 (0)58 44122
fax: +353 (0)58 44244
email: info@hydroenvironmental.ie
web: www.hydroenvironmental.ie

Client: Seskin Renewable Energy Ltd	
Job: Seskin Renewable Energy Development, Co. Kilkenny/Co. Laois	
Title: Cumulative Hydrological Study Area	
Figure No: 9-16	
Drawing No: P1653-1-0625-A4-916-00A	
Sheet Size: A4	Project No: P1653-1
Scale: 1:60,000	Drawn By: GA
Date: 26/06/2025	Checked By: MG

9.4.5.2 Cumulative Effects with Agriculture

The delineated cumulative study area is a largely agricultural area.

Agriculture is the largest pressure on water quality in Ireland. Agricultural practices such as the movement of soil and the addition of fertilizers and pesticides can lead to nutrient losses and the entrainment of suspended solids in local surface watercourses. This can have a negative effect on local and downstream surface water quality.

In an unmitigated scenario the Proposed Project would have the potential to interact with these agricultural activities and contribute to a deterioration of downstream surface water quality through the emissions of elevated concentrations of suspended solids and ammonia.

However, the mitigation measures detailed above in Section 9.4.2, 9.4.3 and 9.4.4 for the construction, operation and decommissioning phases of the Proposed Project will ensure the protection of downstream surface water quality.

For these reasons it is considered that there will not be a significant cumulative effect associated with agricultural activities.

9.4.5.3 Cumulative Effects with Other Renewable Energy Developments

There are no other proposed wind farm developments within the hydrological cumulative study area.

There is 1 no. existing wind farm, the Lisdowney Wind Farm, which exists towards the southern border of the Hydrological Cumulative study area. As construction is complete at this wind farm, there will be no significant cumulative effects.

There is 1 no. solar farm (PL:23/60330), with permission granted, located~1km south of the Proposed Wind Farm site. This application is for planning permission for this solar farm with an associated above ground grid connection. Having reviewed this planning application and the elements proposed, there is no potential for hydrological cumulative effects as a result of this proposed solar farm development with the Seskin Renewable Energy Development.

9.4.5.4 Cumulative Effects with Other Grid Connections

A study was completed to identify any grid connection routes associated with other wind farm developments which overlap with the Proposed Grid Connection underground cabling route. From this study, the following overlaps were recorded:

- ~130m overlap with the grid connection underground cabling route associated with the proposed Briskalagh Wind Farm. The overlap occurs along the N77. Both grid connections are proposed to cross the Nore via HDD at different locations;

The greatest potential for cumulative effects to occur would be if the construction phase of the underground grid connection routes overlapped with each other. In an unmitigated scenario, there may be some cumulative effects on the downstream receiving watercourses. However, practicalities will make it highly unlikely that the construction phase of the overlapping sections of the grid connections would occur at the same time as this would result in road closures (two trenches being excavated). Therefore, the overlapping sections of the grid connections cannot be built at the same time.

Furthermore, the EIARs for the above wind farm development detail potential hydrological and hydrogeological issues relating to the construction of the grid connection underground cabling routes. The EIARs propose a suite of best practice mitigation measures designed to ensure that the

construction of the grid connection underground cabling routes do not in any way have a negative effect on downstream surface water quality and quantity. Similarly, the mitigation and best practice measures proposed in this EIAR chapter will ensure that the construction of the Proposed Grid Connection does not have the potential to result in significant effects on the hydrological/hydrogeological environment.

Therefore, with the implementation of the proposed mitigation measures (both for the Proposed Project and for the other grid connections) there will be no cumulative effects associated with the construction, operational or decommissioning phases of the Proposed Project and other grid connections within the cumulative study area.

9.4.5.5 Cumulative Effects with Other Developments

A detailed cumulative assessment has been carried out for all planning applications (granted and awaiting decisions) within the cumulative assessment area for the Proposed Wind Farm site and the Proposed Grid Connection described above.

The planning applications identified within the study area for new dwellings or renovations of existing dwellings, associated wastewater treatment systems as well as for the erection of farm buildings. The planning applications have been reviewed based on their type, scale and proximity to the Proposed Wind Farm site. Based on the scale of the works, their proximity to the Proposed Wind Farm site and the temporal period of likely works, no cumulative effects will occur as a result of the Proposed Project (construction, operation and decommissioning phases).

A desk study of planning applications within 200m of the Proposed Grid Connection was undertaken. The majority of these applications relate to the construction or renovation/extension of domestic dwellings, which will not generate potential cumulative effects due to their scale. However, in the vicinity of Ballyragget substation there are applications for the construction battery energy storage systems. A hydrological and hydrogeological assessment report and drainage strategy was submitted along with the Environmental Report for the Power Reserve Project at Ballyragget. This report detailed mitigation measures for the protection of the hydrological and hydrogeological environment through all phases of the development.

The works along the Proposed Grid Connection are minor and transient, similar to roadworks being completed across the country and have no potential for significant cumulative effects on the hydrological or hydrogeological environment.

Construction Phase

A detailed cumulative assessment has been carried out for all planning applications (granted and awaiting decisions) within a combined river sub-basin zone within the vicinity of the Site defined within Appendix 2-3.

A dataset of 3,910 no. planning applications within the defined potential cumulative boundary (defined by boundaries of downgradient water catchments) has been completed. Of the 3,910 no. applications, 406 no. applications are for agricultural buildings, typically slatted sheds and milking parlors. There are 163 no. commercial units within the dataset and 2,288 no. residential dwellings. There are 22 no. wind farms listed within 25km of the Site, however apart from the Lisdowney Wind Farm considered in Section 9.3.5.3 above, no other wind farm is located within the delineated hydrological cumulative area.

Based on the scale of the works, their proximity to the Proposed Development and the temporal period of likely works, no cumulative effects will occur as a result of the Proposed Development.

Operational Phase

During the operational phase of the proposed development, the main sources of potential environmental effects will not exist. There will be no exposed excavations and spoil management will not be in operation. There will be no sources of sediment to reach watercourses. There will be no use of cementitious materials. Fuels/oil will be kept to a minimum at the site. Any oils for turbine maintenance will be stored within bunded areas.

The underground electrical connection cabling route will be reinstated at the end of the construction phase and will remain in-situ during the operational phase. No maintenance of the electrical cabling is envisaged, however any minor maintenance will be completed from inspection points along the route.

During the operational phase of the project, there will be no cumulative effects with other planned projects (as listed in Section 2.9 of Chapter 2) within the sub-basin catchment zone).

Decommissioning

During the decommissioning phase, the potential cumulative effects are similar to the construction phase, but to a lesser degree with less ground disturbance. The substation and grid connection will remain in-situ and will not be decommissioned. There will be increased trafficking and an increased risk of disturbance to underlying soils at the Wind Farm Site, during the decommissioning phase. Any potential effects would be likely to be less than during the construction stage as the drainage system will be fully mature and would provide additional filtration of runoff. Any diesel or fuel oils stored on site will be bunded. During the decommissioning phase of the Proposed Development, the proposed access tracks may be used in the decommissioning process.

During the decommissioning phase, there will be no cumulative effects within the sub-basin zone.

The hydrological impact assessment undertaken above in this chapter outlines that significant effects will not occur during the construction, operational and decommissioning works.

No significant cumulative effects on the hydrology and hydrogeology environment will occur as a result of the Proposed Development within the Wind Farm Site and the associated Grid Connection underground cabling route.

APPENDIX 4

Wind Farm Developments (25km)

Wind Farm Name	County	Address	PL Ref No.	Turbine No	X (ITM)	Y (ITM)	Planning Status	Status for Photomontage	Rotor Diameter (m)	Hub Height (m)	Tip Height (m)
An Cnoc WF	Tipperary	Grangehill, Bawnlea &, Newpark, Grar	09/781/ ABP Ref PL.23.237713	1	631661.4245	655636.3017	Granted	Existing	71	58	93.5
An Cnoc WF	Tipperary	Grangehill, Bawnlea &, Newpark, Grar	09/781/ ABP Ref PL.23.237714	2	631746.1755	655282.559	Granted	Existing	71	64	99.5
An Cnoc WF	Tipperary	Grangehill, Bawnlea &, Newpark, Grar	09/781/ ABP Ref PL.23.237715	3	632068.0156	655071.2658	Granted	Existing	71	64	99.5
An Cnoc WF	Tipperary	Grangehill, Bawnlea &, Newpark, Grar	09/781/ ABP Ref PL.23.237716	4	631696.6568	654921.759	Granted	Existing	71	64	99.5
An Cnoc WF	Tipperary	Grangehill, Bawnlea &, Newpark, Grar	09/781/ ABP Ref PL.23.237717	5	631991.0912	654708.4331	Granted	Existing	71	64	99.5
Ballybay WF	Kilkenny	Boggan and Ballybeagh, Tullaroan, Co	12/533; 14515	1	633065	656670	Granted	Existing	82	69	110
Ballybay WF	Kilkenny	Boggan and Ballybeagh, Tullaroan, Co	12/533; 14515	2	633471	656768	Granted	Existing	82	69	110
Ballybay WF	Kilkenny	Boggan and Ballybeagh, Tullaroan, Co	12/533; 14515	3	633196	656472	Granted	Existing	82	69	110
Ballybay WF	Kilkenny	Boggan and Ballybeagh, Tullaroan, Co	12/533; 14515	4	633103	656122	Granted	Existing	82	69	110
Ballybay WF	Kilkenny	Boggan and Ballybeagh, Tullaroan, Co	12/533; 14515	5	633392	656085	Granted	Existing	82	69	110
Ballybay WF	Kilkenny	Boggan and Ballybeagh, Tullaroan, Co	12/533; 14515	6	633662	655921	Granted	Existing	82	69	110
Brukana WF	Kilkenny/ Laois/ Tipp	Rathpatrick, Bruckana & Baunmore, Jc	10145	1	621317.2418	671921.3213	Granted	Existing	101	99.5	150
Brukana WF	Kilkenny/ Laois/ Tipp	Rathpatrick, Bruckana & Baunmore, Jc	10145	2	621497.4137	671443.8658	Granted	Existing	101	99.5	150
Brukana WF	Kilkenny/ Laois/ Tipp	Rathpatrick, Bruckana & Baunmore, Jc	10145	3	621682.0899	671002.4447	Granted	Existing	101	99.5	150
Brukana WF	Kilkenny/ Laois/ Tipp	Rathpatrick, Bruckana & Baunmore, Jc	10145	4	621857.7575	670506.972	Granted	Existing	101	99.5	150
Brukana WF	Kilkenny/ Laois/ Tipp	Rathpatrick, Bruckana & Baunmore, Jc	10145	5	621803.7059	671853.7569	Granted	Existing	101	99.5	150
Brukana WF	Kilkenny/ Laois/ Tipp	Rathpatrick, Bruckana & Baunmore, Jc	10145	6	621983.8778	671376.3014	Granted	Existing	101	99.5	150
Brukana WF	Kilkenny/ Laois/ Tipp	Rathpatrick, Bruckana & Baunmore, Jc	10145	7	622186.5712	670912.3588	Granted	Existing	101	99.5	150
Brukana WF	Kilkenny/ Laois/ Tipp	Rathpatrick, Bruckana & Baunmore, Jc	10145	8	622353.2302	670448.4162	Granted	Existing	101	99.5	150
Brukana WF	Kilkenny/ Laois/ Tipp	Rathpatrick, Bruckana & Baunmore, Jc	10145	9	622838.5682	670376.3474	Granted	Existing	101	99.5	150
Brukana WF	Kilkenny/ Laois/ Tipp	Rathpatrick, Bruckana & Baunmore, Jc	10145	10	622496.2416	669984.4736	Granted	Existing	101	99.5	150
Brukana WF	Kilkenny/ Laois/ Tipp	Rathpatrick, Bruckana & Baunmore, Jc	10145	11	623027.7486	669894.3877	Granted	Existing	101	99.5	150
Brukana WF	Kilkenny/ Laois/ Tipp	Rathpatrick, Bruckana & Baunmore, Jc	10145	12	623207.9205	669434.9494	Granted	Existing	101	99.5	150
Brukana WF	Kilkenny/ Laois/ Tipp	Rathpatrick, Bruckana & Baunmore, Jc	10145	13	622401.6514	669110.64	Granted	Existing	101	99.5	150
Brukana WF	Kilkenny/ Laois/ Tipp	Rathpatrick, Bruckana & Baunmore, Jc	10145	14	622568.3103	668655.706	Granted	Existing	101	99.5	150
Foyle WF	Kilkenny	Foylatalure, Tullaroan, Co. Kilkenny	05/1256; 12378	1	636034	654121	Granted	Existing	82	80	121
Foyle WF	Kilkenny	Foylatalure, Tullaroan, Co. Kilkenny	05/1256; 12378	2	636397	654342	Granted	Existing	82	80	121
Foyle WF	Kilkenny	Foylatalure, Tullaroan, Co. Kilkenny	05/1256; 12378	3	636560	654066	Granted	Existing	82	80	121
Foyle WF	Kilkenny	Foylatalure, Tullaroan, Co. Kilkenny	05/1256; 12378	4	636090	654447	Granted	Existing	82	80	121
Foyle WF extension	Kilkenny	Foylatalure, Tullaroan, Co. Kilkenny	16/17, 23/81	5	636291	653943	EOL Granted 07/2023	Permitted	82	80	131
Foyle WF extension	Kilkenny	Foylatalure, Tullaroan, Co. Kilkenny	16/666, 24/33	6	635772	654912	EOL Granted 05/2024	Permitted	82	80	121
Foyle WF extension	Kilkenny	Foylatalure, Tullaroan, Co. Kilkenny	16/666, 24/33	7	635937	654683	EOL Granted 05/2024	Permitted	82	80	121
Gortahile WF	Laois	Gorthahile, Ardough, Co. Laois	04/935; 09237	1	663462	674887	Granted	Existing	90	80	125
Gortahile WF	Laois	Gorthahile, Ardough, Co. Laois	04/935; 09237	2	663106	674646	Granted	Existing	90	80	125
Gortahile WF	Laois	Gorthahile, Ardough, Co. Laois	04/935; 09237	3	663021	674255	Granted	Existing	90	80	125
Gortahile WF	Laois	Gorthahile, Ardough, Co. Laois	04/935; 09237	4	663163	673849	Granted	Existing	90	80	125
Gortahile WF	Laois	Gorthahile, Ardough, Co. Laois	04/935; 09237	5	663240	673484	Granted	Existing	90	80	125
Gortahile WF	Laois	Gorthahile, Ardough, Co. Laois	04/935; 09237	6	663436	673110	Granted	Existing	90	80	125
Gortahile WF	Laois	Gorthahile, Ardough, Co. Laois	04/935; 09237	7	663611	672777	Granted	Existing	90	80	125
Gortahile WF	Laois	Gorthahile, Ardough, Co. Laois	04/935; 09237	8	663958	674951	Granted	Existing	90	80	125
Gurteen Lower	Tipperary	Gorteen Lower, Gortnahoe, Thurles, C	09/801	1	627320	653504	Granted	Existing	71	64	99.5
Lisdowney WF	Kilkenny	Lisdowney, Ballyragget, Co. Kilkenny	081511, 12172	1	637831	670633	Granted	Existing	83	80	121.5
Lisdowney WF	Kilkenny	Lisdowney, Ballyragget, Co. Kilkenny	081511, 12172	2	638229	670630	Granted	Existing	83	80	121.5
Lisdowney WF	Kilkenny	Lisdowney, Ballyragget, Co. Kilkenny	081511, 12172	3	638143	670358	Granted	Existing	83	80	121.5
Lisdowney WF	Kilkenny	Lisdowney, Ballyragget, Co. Kilkenny	081511, 12172	4	638530	670424	Granted	Existing	83	80	121.5
Lisheen 1 & 2 WF	Tipperary	Barnalisheen, Cooleeny,, Derryfada, D	6510773/ ABP Ref PL22.222142	1	619181.9027	668763.7951	Granted	Existing	90	95	140
Lisheen 1 & 2 WF	Tipperary	Barnalisheen, Cooleeny,, Derryfada, D	6510773/ ABP Ref PL22.222142	2	619337.1917	668364.755	Granted	Existing	90	95	140
Lisheen 1 & 2 WF	Tipperary	Barnalisheen, Cooleeny,, Derryfada, D	6510773/ ABP Ref PL22.222142	3	619545.5539	667784.8692	Granted	Existing	90	95	140
Lisheen 1 & 2 WF	Tipperary	Barnalisheen, Cooleeny,, Derryfada, D	6510773/ ABP Ref PL22.222142	4	619115.0621	667570.6091	Granted	Existing	90	95	140
Lisheen 1 & 2 WF	Tipperary	Barnalisheen, Cooleeny,, Derryfada, D	6510773/ ABP Ref PL22.222142	5	619478.7171	667291.4762	Granted	Existing	90	95	140
Lisheen 1 & 2 WF	Tipperary	Barnalisheen, Cooleeny,, Derryfada, D	6510773/ ABP Ref PL22.222142	6	619901.3455	667411.3823	Granted	Existing	90	95	140
Lisheen 1 & 2 WF	Tipperary	Barnalisheen, Cooleeny,, Derryfada, D	6510773/ ABP Ref PL22.222142	7	619972.1136	667869.3925	Granted	Existing	90	95	140
Lisheen 1 & 2 WF	Tipperary	Barnalisheen, Cooleeny,, Derryfada, D	6510773/ ABP Ref PL22.222142	8	619730.333	668219.2903	Granted	Existing	90	95	140
Lisheen 1 & 2 WF	Tipperary	Barnalisheen, Cooleeny,, Derryfada, D	6510773/ ABP Ref PL22.222142	9	620320.0421	667448.7285	Granted	Existing	90	95	140
Lisheen 1 & 2 WF	Tipperary	Barnalisheen, Cooleeny,, Derryfada, D	6510773/ ABP Ref PL22.222142	10	620897.9659	668356.8838	Granted	Existing	90	95	140
Lisheen 1 & 2 WF	Tipperary	Barnalisheen, Cooleeny,, Derryfada, D	6510773/ ABP Ref PL22.222142	11	620892.0631	667283.6058	Granted	Existing	90	95	140
Lisheen 1 & 2 WF	Tipperary	Barnalisheen, Cooleeny,, Derryfada, D	6510773/ ABP Ref PL22.222142	12	621135.8146	667920.4947	Granted	Existing	90	95	140
Lisheen 1 & 2 WF	Tipperary	Barnalisheen, Cooleeny,, Derryfada, D	6510773/ ABP Ref PL22.222142	13	621214.4449	668276.2879	Granted	Existing	90	95	140
Lisheen 1 & 2 WF	Tipperary	Barnalisheen, Cooleeny,, Derryfada, D	6510773/ ABP Ref PL22.222142	14	621106.3329	668653.705	Granted	Existing	90	95	140
Lisheen 1 & 2 WF	Tipperary	Barnalisheen, Cooleeny,, Derryfada, D	6510773/ ABP Ref PL22.222142	15	620870.449	668917.1115	Granted	Existing	90	95	140
Lisheen 1 & 2 WF	Tipperary	Barnalisheen, Cooleeny,, Derryfada, D	6510773/ ABP Ref PL22.222142	16	621141.7066	666959.2622	Granted	Existing	90	95	140
Lisheen 1 & 2 WF	Tipperary	Barnalisheen, Cooleeny,, Derryfada, D	6510773/ ABP Ref PL22.222142	17	621456.2207	667037.8889	Granted	Existing	90	95	140
Lisheen 1 & 2 WF	Tipperary	Barnalisheen, Cooleeny,, Derryfada, D	6510773/ ABP Ref PL22.222142	18	621817.9079	666373.4768	Granted	Existing	90	95	140
Lisheen 1 & 2 WF	Tipperary	Barnalisheen, Cooleeny,, Derryfada, D	9510100	19	621709.796	666784.3109	Granted	Existing	90	95	140
Lisheen 1 & 2 WF	Tipperary	Barnalisheen, Cooleeny,, Derryfada, D	9510100	20	622014.4809	666733.2008	Granted	Existing	90	95	140
Lisheen 1 & 2 WF	Tipperary	Barnalisheen, Cooleeny,, Derryfada, D	9510100	21	622128.4882	665999.9901	Granted	Existing	90	95	140

Lisheen 1 & 2 WF	Tipperary	Barnalisheen, Cooleeny,, Derryfada, D	9510100	22	622105.0526	663960.4015	Granted	Existing	90	95	140
Lisheen 1 & 2 WF	Tipperary	Barnalisheen, Cooleeny,, Derryfada, D	9510100	23	622652.8292	663700.9248	Granted	Existing	90	95	140
Lisheen 1 & 2 WF	Tipperary	Barnalisheen, Cooleeny,, Derryfada, D	9510100	24	622831.0558	664107.1707	Granted	Existing	90	95	140
Lisheen 1 & 2 WF	Tipperary	Barnalisheen, Cooleeny,, Derryfada, D	9510100	25	622419.5681	664290.6392	Granted	Existing	90	95	140
Lisheen 1 & 2 WF	Tipperary	Barnalisheen, Cooleeny,, Derryfada, D	9510100	26	622002.8387	664537.0105	Granted	Existing	90	95	140
Lisheen 1 & 2 WF	Tipperary	Barnalisheen, Cooleeny,, Derryfada, D	9510100	27	622665.9392	664675.9172	Granted	Existing	90	95	140
Lisheen 1 & 2 WF	Tipperary	Barnalisheen, Cooleeny,, Derryfada, D	9510100	28	623093.1527	664497.6905	Granted	Existing	90	95	140
Lisheen 1 & 2 WF	Tipperary	Barnalisheen, Cooleeny,, Derryfada, D	9510100	29	619991.2736	666813.3143	Granted	Existing	90	95	140
Lisheen 1 & 2 WF	Tipperary	Barnalisheen, Cooleeny,, Derryfada, D	9510100	30	620271.7165	667091.1333	Granted	Existing	90	95	140
Monaincha WF	Tipperary	Monaincha Bog, Monaincha, Roscrea, 09/51/0084/ 11510203		1	617593.1996	686792.1805	Granted	Existing	116.8	91	149.4
Monaincha WF	Tipperary	Monaincha Bog, Monaincha, Roscrea, 09/51/0084/ 11510203		2	617369.0143	687264.5429	Granted	Existing	116.8	91	149.4
Monaincha WF	Tipperary	Monaincha Bog, Monaincha, Roscrea, 09/51/0084/ 11510203		3	618392.8066	687364.6398	Granted	Existing	116.8	91	149.4
Monaincha WF	Tipperary	Monaincha Bog, Monaincha, Roscrea, 09/51/0084/11510203		4	617871.6295	687555.2846	Granted	Existing	116.8	91	149.4
Monaincha WF	Tipperary	Monaincha Bog, Monaincha, Roscrea, 09/51/0084/11510203		5	618504.2955	686749.5231	Granted	Existing	116.8	91	149.4
Monaincha WF	Tipperary	Monaincha Bog, Monaincha, Roscrea, 09/51/0084/11510203		6	617993.8308	686299.4964	Granted	Existing	116.8	91	149.4
Monaincha WF	Tipperary	Monaincha Bog, Monaincha, Roscrea, 09/51/0084/11510203		7	618862.003	687596.7357	Granted	Existing	116.8	91	149.4
Monaincha WF	Tipperary	Monaincha Bog, Monaincha, Roscrea, 09/51/0084/11510203		8	618952.0982	687098.8214	Granted	Existing	116.8	91	149.4
Monaincha WF	Tipperary	Monaincha Bog, Monaincha, Roscrea, 09/51/0084/11510203		9	619529.0049	686644.6797	Granted	Existing	116.8	91	149.4
Monaincha WF	Tipperary	Monaincha Bog, Monaincha, Roscrea, 09/51/0084/ 11510203		10	619037.8155	686651.0932	Granted	Existing	116.8	91	149.4
Monaincha WF	Tipperary	Monaincha Bog, Monaincha, Roscrea, 09/51/0084/ 11510203		11	618914.8093	688044.9204	Granted	Existing	116.8	91	149.4
Monaincha WF	Tipperary	Monaincha Bog, Monaincha, Roscrea, 09/51/0084/ 11510203		12	619343.9969	687766.1168	Granted	Existing	116.8	91	149.4
Monaincha WF	Tipperary	Monaincha Bog, Monaincha, Roscrea, 09/51/0084/11510203		13	619808.2034	687148.3191	Granted	Existing	116.8	91	149.4
Monaincha WF	Tipperary	Monaincha Bog, Monaincha, Roscrea, 09/51/0084/11510203		14	619371.1109	687284.724	Granted	Existing	116.8	91	149.4
Monaincha WF	Tipperary	Monaincha Bog, Monaincha, Roscrea, 09/51/0084/ 11510203		15	618439.9904	688197.9812	Granted	Existing	116.8	91	149.4
Pinewoods WF	Laois/ Kilkenny	Knockardugar, Boleybawn, Garrintagg PA Ref: 16/260 ABP Ref: PL11.248518. PA :		1	651543.2917	682497.8418	Granted	Permitted	117	78	136.5
Pinewoods WF	Laois/ Kilkenny	Knockardugar, Boleybawn, Garrintagg PA Ref: 16/260 ABP Ref: PL11.248518. PA :		2	651632.2713	682142.9186	Granted	Permitted	117	78	136.5
Pinewoods WF	Laois/ Kilkenny	Knockardugar, Boleybawn, Garrintagg PA Ref: 16/260 ABP Ref: PL11.248518. PA :		3	651615.2742	681818.9891	Granted	Permitted	117	78	136.5
Pinewoods WF	Laois/ Kilkenny	Knockardugar, Boleybawn, Garrintagg PA Ref: 16/260 ABP Ref: PL11.248518. PA :		4	650876.4359	681870.9807	Granted	Permitted	117	78	136.5
Pinewoods WF	Laois/ Kilkenny	Knockardugar, Boleybawn, Garrintagg PA Ref: 16/260 ABP Ref: PL11.248518. PA :		5	651144.3768	681666.0242	Granted	Permitted	117	78	136.5
Pinewoods WF	Laois/ Kilkenny	Knockardugar, Boleybawn, Garrintagg PA Ref: 16/260 ABP Ref: PL11.248518. PA :		6	650695.4746	681527.0562	Granted	Permitted	117	78	136.5
Pinewoods WF	Laois/ Kilkenny	Knockardugar, Boleybawn, Garrintagg PA Ref: 16/260 ABP Ref: PL11.248518. PA :		7	650342.551	681224.1234	Granted	Permitted	117	78	136.5
Pinewoods WF	Laois/ Kilkenny	Knockardugar, Boleybawn, Garrintagg PA Ref: 16/260 ABP Ref: PL11.248518. PA :		8	650618.4902	681022.1663	Granted	Permitted	117	78	136.5
Pinewoods WF	Laois/ Kilkenny	Knockardugar, Boleybawn, Garrintagg PA Ref: 16/260 ABP Ref: PL11.248518. PA :		9	650676.4768	680715.2327	Granted	Permitted	117	78	136.5
Pinewoods WF	Laois/ Kilkenny	Knockardugar, Boleybawn, Garrintagg PA Ref: 16/260 ABP Ref: PL11.248518. PA :		10	650755.4588	680410.2987	Granted	Permitted	117	78	136.5
Pinewoods WF	Laois/ Kilkenny	Knockardugar, Boleybawn, Garrintagg PA Ref: 16/260 ABP Ref: PL11.248518. PA :		11	650215.5769	680451.2919	Granted	Permitted	117	78	136.5
Farranroy WF	Tipperary	Farranrory Upper, Farranrory Lower, (20/972, 23/60803		1	632737	651774	Granted, anticipated co	Permitted	133	90	156.5
Farranroy WF	Tipperary	Farranrory Upper, Farranrory Lower, (20/972, 23/60803		2	633498	651606	Granted, anticipated co	Permitted	133	90	156.5
Farranroy WF	Tipperary	Farranrory Upper, Farranrory Lower, (20/972, 23/60803		3	632126	651555	Granted, anticipated co	Permitted	133	90	156.5
Farranroy WF	Tipperary	Farranrory Upper, Farranrory Lower, (20/972, 23/60803		4	632655	651369	Granted, anticipated co	Permitted	133	90	156.5
Farranroy WF	Tipperary	Farranrory Upper, Farranrory Lower, (20/972, 23/60803		5	633057	651389	Granted, anticipated co	Permitted	133	90	156.5
Farranroy WF	Tipperary	Farranrory Upper, Farranrory Lower, (20/972, 23/60803		6	632186	651160	Granted, anticipated co	Permitted	133	90	156.5
Farranroy WF	Tipperary	Farranrory Upper, Farranrory Lower, (20/972, 23/60803		7	633132	651732	Granted, anticipated co	Permitted	133	90	156.5
Farranroy WF	Tipperary	Farranrory Upper, Farranrory Lower, (20/972, 23/60803		8	632254	650770	Granted, anticipated co	Permitted	133	90	156.5
Farranroy WF	Tipperary	Farranrory Upper, Farranrory Lower, (20/972, 23/60803		9	632581	650563	Granted, anticipated co	Permitted	133	90	156.5
Bilbao WF	Carlow	Boolyvannanan, Coolnakisha, Bilboa, (11154/ ABP Ref PL01.240245		1	664333	670860	Granted	Permitted	117	78	136.5
Bilbao WF	Carlow	Boolyvannanan, Coolnakisha, Bilboa, (11154/ ABP Ref PL01.240245		2	665109	670609	Granted	Permitted	117	78	136.5
Bilbao WF	Carlow	Boolyvannanan, Coolnakisha, Bilboa, (11154/ ABP Ref PL01.240245		3	664865	670876	Granted	Permitted	117	78	136.5
Bilbao WF	Carlow	Boolyvannanan, Coolnakisha, Bilboa, (11154/ABP Ref PL01.240245		4	664109	671290	Granted	Permitted	117	78	136.5
Bilbao WF	Carlow	Boolyvannanan, Coolnakisha, Bilboa, (11154/ ABP Ref PL01.240245		5	664641	671206	Granted	Permitted	117	78	136.5
Briskalagh WF	Kilkenny	Located at Briskalagh and surrounding	2560003	1	640090	655005	Refused, appealed to AI	Proposed	163	103.5	185
Briskalagh WF	Kilkenny	Located at Briskalagh and surrounding	2560003	2	640421	654817	Refused, appealed to AI	Proposed	163	103.5	185
Briskalagh WF	Kilkenny	Located at Briskalagh and surrounding	2560003	3	639527	654696	Refused, appealed to AI	Proposed	163	103.5	185
Briskalagh WF	Kilkenny	Located at Briskalagh and surrounding	2560003	4	640641	654405	Refused, appealed to AI	Proposed	163	103.5	185
Briskalagh WF	Kilkenny	Located at Briskalagh and surrounding	2560003	5	640064	654240	Refused, appealed to AI	Proposed	163	103.5	185
Briskalagh WF	Kilkenny	Located at Briskalagh and surrounding	2560003	6	639538	654087	Refused, appealed to AI	Proposed	163	103.5	185
Briskalagh WF	Kilkenny	Located at Briskalagh and surrounding	2560003	7	639059	653638	Refused, appealed to AI	Proposed	163	103.5	185
Coolglass WF	Laois	Townlands of Fossy Upper, Aghoney, (PA11.317809		1	655032	687985	Granted, Judicial Reviev	Proposed	155-162	99 -102.5	180
Coolglass WF	Laois	Townlands of Fossy Upper, Aghoney, (PA11.317809		2	655375	688632	Granted, Judicial Reviev	Proposed	155-162	99 -102.5	180
Coolglass WF	Laois	Townlands of Fossy Upper, Aghoney, (PA11.317809		3	655675	688369	Granted, Judicial Reviev	Proposed	155-162	99 -102.5	180
Coolglass WF	Laois	Townlands of Fossy Upper, Aghoney, (PA11.317809		4	656166	688288	Granted, Judicial Reviev	Proposed	155-162	99 -102.5	180
Coolglass WF	Laois	Townlands of Fossy Upper, Aghoney, (PA11.317809		5	656858.6	688320.6	Granted, Judicial Reviev	Proposed	155-162	99 -102.5	180
Coolglass WF	Laois	Townlands of Fossy Upper, Aghoney, (PA11.317809		6	656569	687959	Granted, Judicial Reviev	Proposed	155-162	99 -102.5	180
Coolglass WF	Laois	Townlands of Fossy Upper, Aghoney, (PA11.317809		7	657151	687733	Granted, Judicial Reviev	Proposed	155-162	99 -102.5	180
Coolglass WF	Laois	Townlands of Fossy Upper, Aghoney, (PA11.317809		8	657545	684471	Granted, Judicial Reviev	Proposed	155-162	99 -102.5	180
Coolglass WF	Laois	Townlands of Fossy Upper, Aghoney, (PA11.317809		9	657418	684888	Granted, Judicial Reviev	Proposed	155-162	99 -102.5	180
Coolglass WF	Laois	Townlands of Fossy Upper, Aghoney, (PA11.317809		10	656562	684216	Granted, Judicial Reviev	Proposed	155-162	99 -102.5	180
Coolglass WF	Laois	Townlands of Fossy Upper, Aghoney, (PA11.317809		11	656660	683654	Granted, Judicial Reviev	Proposed	155-162	99 -102.5	180

Coolglass WF	Laois	Townlands of Fossy Upper, Aghoney, (	PA11.317809	12	656978	684062	Granted, Judicial Reviev	Proposed	155-162	99 -102.5	180
Coolglass WF	Laois	Townlands of Fossy Upper, Aghoney, (	PA11.317809	13	657286	683895	Granted, Judicial Reviev	Proposed	155-162	99 -102.5	180
Cullenagh WF	Laois	East of Ballyroan Village/Southwest of	PA: 13/268 ABP Ref: PL 11.242626	1	649591.7398	690310.1524	Granted	Permitted	93	85	131.5
Cullenagh WF	Laois	East of Ballyroan Village/Southwest of	PA: 13/268 ABP Ref: PL 11.242627	2	649083.8505	690221.1738	Granted	Permitted	93	85	131.5
Cullenagh WF	Laois	East of Ballyroan Village/Southwest of	PA: 13/268 ABP Ref: PL 11.242628	3	649687.7178	689962.2276	Granted	Permitted	93	85	131.5
Cullenagh WF	Laois	East of Ballyroan Village/Southwest of	PA: 13/268 ABP Ref: PL 11.242629	4	649298.8022	689784.2678	Granted	Permitted	93	85	131.5
Cullenagh WF	Laois	East of Ballyroan Village/Southwest of	PA: 13/268 ABP Ref: PL 11.242630	5	649663.7225	689784.2663	Granted	Permitted	93	85	131.5
Cullenagh WF	Laois	East of Ballyroan Village/Southwest of	PA: 13/268 ABP Ref: PL 11.242631	6	649208.8213	689569.3149	Granted	Permitted	93	85	131.5
Cullenagh WF	Laois	East of Ballyroan Village/Southwest of	PA: 13/268 ABP Ref: PL 11.242632	7	648802.9094	689389.3556	Granted	Permitted	93	85	131.5
Cullenagh WF	Laois	East of Ballyroan Village/Southwest of	PA: 13/268 ABP Ref: PL 11.242633	8	650316.5777	689053.4224	Granted	Permitted	93	85	131.5
Cullenagh WF	Laois	East of Ballyroan Village/Southwest of	PA: 13/268 ABP Ref: PL 11.242634	9	649304.7985	688959.4469	Granted	Permitted	93	85	131.5
Cullenagh WF	Laois	East of Ballyroan Village/Southwest of	PA: 13/268 ABP Ref: PL 11.242635	10	650045.6361	688781.4825	Granted	Permitted	93	85	131.5
Cullenagh WF	Laois	East of Ballyroan Village/Southwest of	PA: 13/268 ABP Ref: PL 11.242636	11	649589.7356	688729.4957	Granted	Permitted	93	85	131.5
Cullenagh WF	Laois	East of Ballyroan Village/Southwest of	PA: 13/268 ABP Ref: PL 11.242637	12	649785.6916	688311.5857	Granted	Permitted	93	85	131.5
Cullenagh WF	Laois	East of Ballyroan Village/Southwest of	PA: 13/268 ABP Ref: PL 11.242638	13	650317.5726	687363.7894	Granted	Permitted	93	85	131.5
Cullenagh WF	Laois	East of Ballyroan Village/Southwest of	PA: 13/268 ABP Ref: PL 11.242639	14	650737.4811	687444.7701	Granted	Permitted	93	85	131.5
Cullenagh WF	Laois	East of Ballyroan Village/Southwest of	PA: 13/268 ABP Ref: PL 11.242640	15	651000.4227	687109.8418	Granted	Permitted	93	85	131.5
Cullenagh WF	Laois	East of Ballyroan Village/Southwest of	PA: 13/268 ABP Ref: PL 11.242641	16	650060.6279	687033.8621	Granted	Permitted	93	85	131.5
Cullenagh WF	Laois	East of Ballyroan Village/Southwest of	PA: 13/268 ABP Ref: PL 11.242642	17	650389.5555	686859.8986	Granted	Permitted	93	85	131.5
Cullenagh WF	Laois	East of Ballyroan Village/Southwest of	PA: 13/268 ABP Ref: PL 11.242643	18	650449.5415	686542.9672	Granted	Permitted	93	85	131.5
Freneystown WF	Kilkenny	located at Freneystown and Adjacent	Pre-App ABP.Ref.317589	1	658960	661311	Pre-App	Proposed			185
Freneystown WF	Kilkenny	located at Freneystown and Adjacent	Pre-App ABP.Ref.317589	2	659372	660791	Pre-App	Proposed			185
Freneystown WF	Kilkenny	located at Freneystown and Adjacent	Pre-App ABP.Ref.317589	3	659432	660177	Pre-App	Proposed			185
Freneystown WF	Kilkenny	located at Freneystown and Adjacent	Pre-App ABP.Ref.317589	4	658494	659088	Pre-App	Proposed			185
Freneystown WF	Kilkenny	located at Freneystown and Adjacent	Pre-App ABP.Ref.317589	5	659062	658777	Pre-App	Proposed			185
Freneystown WF	Kilkenny	located at Freneystown and Adjacent	Pre-App ABP.Ref.317589	6	658651	658484	Pre-App	Proposed			185
Freneystown WF	Kilkenny	located at Freneystown and Adjacent	Pre-App ABP.Ref.317589	7	658408	657808	Pre-App	Proposed			185
Freneystown WF	Kilkenny	located at Freneystown and Adjacent	Pre-App ABP.Ref.317589	8	658494	659088	Pre-App	Proposed			185
Ballynalacken WF	Kilkenny	Located 4.5km northwest of Ballyragg	Pre- App ABP Ref: PC10.312016	1	648966	673528	In planning	Proposed	117	96.5	155
Ballynalacken WF	Kilkenny	Located 4.5km northwest of Ballyragg	Pre- App ABP Ref: PC10.312016	2	648846	673851	In planning	Proposed	117	96.5	155
Ballynalacken WF	Kilkenny	Located 4.5km northwest of Ballyragg	Pre- App ABP Ref: PC10.312016	3	648660	674135	In planning	Proposed	117	96.5	155
Ballynalacken WF	Kilkenny	Located 4.5km northwest of Ballyragg	Pre- App ABP Ref: PC10.312016	4	648178	674417	In planning	Proposed	117	84	142
Ballynalacken WF	Kilkenny	Located 4.5km northwest of Ballyragg	Pre- App ABP Ref: PC10.312016	5	648706	674547	In planning	Proposed	117	96.5	155
Ballynalacken WF	Kilkenny	Located 4.5km northwest of Ballyragg	Pre- App ABP Ref: PC10.312016	6	648492	674915	In planning	Proposed	117	96.5	155
Ballynalacken WF	Kilkenny	Located 4.5km northwest of Ballyragg	Pre- App ABP Ref: PC10.312016	7	647840	674849	In planning	Proposed	117	96.5	155
Ballynalacken WF	Kilkenny	Located 4.5km northwest of Ballyragg	Pre- App ABP Ref: PC10.312016	8	647833	675261	In planning	Proposed	117	96.5	155
Ballynalacken WF	Kilkenny	Located 4.5km northwest of Ballyragg	Pre- App ABP Ref: PC10.312016	9	647737	675658	In planning	Proposed	117	96.5	155
Ballynalacken WF	Kilkenny	Located 4.5km northwest of Ballyragg	Pre- App ABP Ref: PC10.312016	10	647621	676430	In planning	Proposed	117	96.5	155
Ballynalacken WF	Kilkenny	Located 4.5km northwest of Ballyragg	Pre- App ABP Ref: PC10.312017	11	647545	676826	In planning	Proposed	117	96.5	155
Ballynalacken WF	Kilkenny	Located 4.5km northwest of Ballyragg	Pre- App ABP Ref: PC10.312016	12	647523	677284	In planning	Proposed	117	96.5	155
Single turbine	Kilkenny	No planning app		1	640319	668452		Existing			
Seskin WF	Carlow	Seskinrea and adjacent townlands, Co	2460122, ABP Ref: PL01.320354	1	663467	669637	At appeal with ABP	Proposed	149-155	102.5-105	179.5-180
Seskin WF	Carlow	Seskinrea and adjacent townlands, Co	2460122, ABP Ref: PL01.320354	2	663996	669653	At appeal with ABP	Proposed	149-155	102.5-105	179.5-180
Seskin WF	Carlow	Seskinrea and adjacent townlands, Co	2460122, ABP Ref: PL01.320354	3	664205	669229	At appeal with ABP	Proposed	149-155	102.5-105	179.5-180
Seskin WF	Carlow	Seskinrea and adjacent townlands, Co	2460122, ABP Ref: PL01.320354	4	663569	669075	At appeal with ABP	Proposed	149-155	102.5-105	179.5-180
Seskin WF	Carlow	Seskinrea and adjacent townlands, Co	2460122, ABP Ref: PL01.320354	5	664134	668661	At appeal with ABP	Proposed	149-155	102.5-105	179.5-180
Seskin WF	Carlow	Seskinrea and adjacent townlands, Co	2460122, ABP Ref: PL01.320354	6	663450	668611	At appeal with ABP	Proposed	149-155	102.5-105	179.5-180
Seskin WF	Carlow	Seskinrea and adjacent townlands, Co	2460122, ABP Ref: PL01.320354	7	663626	668143	At appeal with ABP	Proposed	149-155	102.5-105	179.5-180
White Hill WF	Carlow/Kilkenny	Ridge, Knocknabranagh and Knockbau	ABP 312229	1	661941	666817	Permitted, at JR	Proposed	162	104	185
White Hill WF	Carlow/Kilkenny	Ridge, Knocknabranagh and Knockbau	ABP 312229	2	661462	667051	Permitted, at JR	Proposed	162	104	185
White Hill WF	Carlow/Kilkenny	Ridge, Knocknabranagh and Knockbau	ABP 312229	3	661084	667601	Permitted, at JR	Proposed	162	104	185
White Hill WF	Carlow/Kilkenny	Ridge, Knocknabranagh and Knockbau	ABP 312229	4	660802	667111	Permitted, at JR	Proposed	162	104	185
White Hill WF	Carlow/Kilkenny	Ridge, Knocknabranagh and Knockbau	ABP 312229	5	660870	666656	Permitted, at JR	Proposed	162	104	185
White Hill WF	Carlow/Kilkenny	Ridge, Knocknabranagh and Knockbau	ABP 312229	6	661032	666188	Permitted, at JR	Proposed	162	104	185
White Hill WF	Carlow/Kilkenny	Ridge, Knocknabranagh and Knockbau	ABP 312229	7	661051	665506	Permitted, at JR	Proposed	162	104	185
Lisheen 3	Kilkenny	Bruckana, Baunmore and Rathpatrick,	14/202 (KK), 14/109 (Laois), 14/510138 (Tip	1	623280.5286	668047.0879	Existing	Existing	136	101	169
Lisheen 3	Kilkenny	Bruckana, Baunmore and Rathpatrick,	14/202 (KK), 14/109 (Laois), 14/510138 (Tip	2	623447.4952	668525.9839	Existing	Existing	136	101	169
Lisheen 3	Kilkenny	Bruckana, Baunmore and Rathpatrick,	14/202 (KK), 14/109 (Laois), 14/510138 (Tip	3	623645.4564	669238.8292	Existing	Existing	136	101	169
Lisheen 3	Kilkenny	Bruckana, Baunmore and Rathpatrick,	14/202 (KK), 14/109 (Laois), 14/510138 (Tip	4	623676.4523	669729.7233	Existing	Existing	136	101	169
Lisheen 3	Kilkenny	Bruckana, Baunmore and Rathpatrick,	14/202 (KK), 14/109 (Laois), 14/510138 (Tip	5	623497.4936	670230.6163	Existing	Existing	136	101	169
Lisheen 3	Kilkenny	Bruckana, Baunmore and Rathpatrick,	14/202 (KK), 14/109 (Laois), 14/510138 (Tip	6	623544.486	670700.5148	Existing	Existing	136	101	169
Lisheen 3	Laois	Bruckana, Baunmore and Rathpatrick,	14/202 (KK), 14/109 (Laois), 14/510138 (Tip	7	624290.3278	671171.4094	Existing	Existing	136	101	169
Lisheen 3	Laois	Bruckana, Baunmore and Rathpatrick,	14/202 (KK), 14/109 (Laois), 14/510138 (Tip	8	624782.2233	671443.3481	Existing	Existing	136	101	169

Planning Authority Applications

PlanningAuthority	ApplicationNumber	DevelopmentDescription	DevelopmentAddress	ApplicationStatus	ApplicationType	Decision	Received Date	Grant Date	Appeal Ref Number	Appeal Decision	Dist to Turbine (Km)	Dist to EIAR Boundary (Km)	Dist to Grid Buffer (km)
Kilkenny County Council	19793	to construct a dormer dwelling, detached garage, with septic tank / percolation area, and all associated site works	Ballycondra , Ballyragget , Co Kilkenny	APPLICATION FINALISED	PERMISSION	CONDITIONAL	24/10/2019	26/06/2020			1.03	0.00	0.01
Kilkenny County Council	21827	for the proposed installation of two new liquid storage silos for dairy products, relocation of an existing tank from intern	Ballyconra , Ballyragget , Co. Kilkenny	APPLICATION FINALISED	PERMISSION	CONDITIONAL	04/10/2021	31/12/2021			1.48	0.00	0.00
Kilkenny County Council	2360021	for a two-storey private residence, detached garage, splayed site entrance, driveway, wastewater treatment system and	Ballynaslee , Attanagh , Co. Kilkenny.	APPLICATION FINALISED	PERMISSION	CONDITIONAL	20/01/2023	14/07/2023			0.73	0.00	0.90
Kilkenny County Council	2360427	for new foul effluent treatment system and percolation area and all associated site works	Ballyconra , Ballyragget , Co. kilkenny	APPLICATION FINALISED	PERMISSION	CONDITIONAL	26/09/2023	20/12/2023			1.05	0.43	1.56
Kilkenny County Council	21524	for existing extension to the rear of existing dwelling as constructed and permission to construction of single storey exte	Moatpark , Ballyragget , Co Kilkenny	APPLICATION FINALISED	RETENTION	CONDITIONAL	15/06/2021	07/09/2021			2.26	0.02	0.10
Kilkenny County Council	20392	to amend previous permission 18/760. The proposed amendments consist of the following, a new single storey house d	Parksgrove , Ballyragget , Co. Kilkenny	APPLICATION FINALISED	PERMISSION	CONDITIONAL	25/06/2020	08/09/2020			2.03	0.59	0.62
Kilkenny County Council	2360365	for development. The development will consist of an extension to an existing Above Ground Installation comprising add	Ballyconra , Ballyragget , Co. Kilkenny	APPLICATION FINALISED	PERMISSION	CONDITIONAL	14/08/2023	01/11/2023			1.41	0.28	0.30
Kilkenny County Council	20418	is hereby sought for construction of a one and a half storey dwelling house, detached garage, entrance, connection to p	Moate Road , Ballyragget , Co Kilkenny	APPLICATION FINALISED	PERMISSION	CONDITIONAL	01/07/2020	11/09/2020			2.79	0.71	0.74
Kilkenny County Council	20399	to construct a new private dwelling and all site and ancillary works	Site 01 , Moate Road , Ballyragget	APPLICATION FINALISED	PERMISSION	CONDITIONAL	25/06/2020	19/01/2021			2.79	0.76	0.78
Kilkenny County Council	20711	to construct a new four bed house with a separate garage connected to a new septic tank and all associated site works c	Smith's Road , Ballyraggett , Co Kilkenny	APPLICATION FINALISED	PERMISSION	CONDITIONAL	22/10/2020	23/07/2021			2.93	0.76	0.80
Kilkenny County Council	24112	to change the house design of permitted development Planning Register Reference P20/711	Smiths Road , Ballyraggett , Co. Kilkenny	APPLICATION FINALISED	PERMISSION	CONDITIONAL	02/09/2024	22/11/2024			2.93	0.76	0.80
Kilkenny County Council	2460594	for entrance and all associated site works	Moat Road , Ballyragget , Co Kilkenny	NEW APPLICATION	PERMISSION		30/11/2024				2.61	0.50	0.53
Kilkenny County Council	20400	to construct a new private dwelling and all site and ancillary works	Site 02 , Moate Road , Ballyragget	APPLICATION FINALISED	PERMISSION	CONDITIONAL	25/06/2020	19/01/2021			2.81	0.79	0.81
Kilkenny County Council	22204	for indefinite retention of an existing domestic garage, including first floor loft storage as varied from a previously grante	Parksgrove , Ballyragget , Co. Kilkenny	APPLICATION FINALISED	RETENTION	CONDITIONAL	30/03/2022	14/06/2022			2.64	0.84	0.87
Laois County Council	2360089	construct a single storey dwelling house, entrance, septic tank with percolation area and all associated site works	Tallyho , Grennan , Attanagh Co. Laois	APPLICATION FINALISED	OUTLINE PERMISSION	CONDITIONAL	13/03/2023	02/10/2023			1.33	0.84	2.21
Laois County Council	2360477	develop consequent on the grant of Outline Permission Ref no. 2360089 to construct a single storey dwelling house, ent	Tallyho , Grennan , Attanagh Co Laois	APPLICATION FINALISED	PERMISSION CONSEQUENT	CONDITIONAL	08/11/2023	29/01/2024			1.33	0.84	2.21
Kilkenny County Council	2460153	FOR SINGLE STOREY EXTENSION TO THE REAR OF THE EXISTING DWELLING HOUSE AND ALL ASSOCIATED SITE WORKS	Moate Rd. , Ballyragget , Co. Kilkenny	APPLICATION FINALISED	RETENTION	CONDITIONAL	29/03/2024	24/06/2024			2.87	0.85	0.88
Kilkenny County Council	2137	for change of use from attic space to residential accommodation comprising two bedrooms and an en-suite bathroom.	.9 Riverside , Ballyragget , Co Kilkenny R95 F207	APPLICATION FINALISED	RETENTION	CONDITIONAL	28/01/2021	17/11/2021			2.87	0.94	0.96
Kilkenny County Council	2460333	The development consists of a part single storey/part two storey dwelling, a garage, a septic tank and percolation area, a	Rathduff , Ballyragget , Co Kilkenny	APPLICATION FINALISED	PERMISSION	CONDITIONAL	12/07/2024	04/10/2024			3.10	0.96	1.06
Kilkenny County Council	19134	RETENTION of the following developments: A. Construction of 1 bay extension to round roof shed, with 1 bay extension	Rathduff , Ballyragget , Co. Kilkenny	APPLICATION FINALISED	RETENTION	CONDITIONAL	06/03/2019		ABP-306879-20	CONDITIONAL	2.82	0.59	0.66
Kilkenny County Council	2360147	to construct (i) Slatted tank (ii) Calf shed and all associated site works	Ballyconra , Ballyragget , Co. Kilkenny	APPLICATION FINALISED	PERMISSION	CONDITIONAL	17/04/2023	21/08/2023			0.67	0.00	0.87
Kilkenny County Council	2460171	for the relocation of the existing private vehicular entrance together with all associated site works	Patrick Street , Ballyragget , Co. Kilkenny	APPLICATION FINALISED	PERMISSION	CONDITIONAL	10/04/2024	01/07/2024			3.17	1.07	1.10
Laois County Council	2360419	RENOVATE AND EXTEND EXISTING DWELLING HOUSE TO REAR, TO INCLUDE ADDITION OF FIRST FLOOR, UPGRADE EXIS	Barn Hill , Durrow , Co. Laois	APPLICATION FINALISED	PERMISSION	CONDITIONAL	10/10/2023	09/01/2024			1.77	1.03	3.00
Laois County Council	2460281	RETAIN AND COMPLETE CHANGE OF DESIGN OF EXTENSION PREVIOUSLY GRANTED PLANNING UNDER PL. REF. 23/6041	Barn Hill , Durrow , Co. Laois	DECISION MADE	RETENTION	CONDITIONAL	22/05/2024				1.77	1.03	3.00
Kilkenny County Council	21317	for retention of a rear extension to an existing public house	The Hogan Stand Shop & Public House , The Square	APPLICATION FINALISED	RETENTION	CONDITIONAL	22/04/2021	09/05/2022			3.15	1.12	1.15
Kilkenny County Council	2460245	for the material change of use from commercial use as a Café planning ref 15/412 to residential use as a ground floor sin	The Square , Ballyragget , Co Kilkenny	APPLICATION FINALISED	PERMISSION	CONDITIONAL	29/05/2024	27/09/2024			3.20	1.14	1.16
Kilkenny County Council	19639	for the demolition of existing 2-storey dwelling to Patrick Street adjoining out-buildings and existing barn to the rear the	Red Barn Site , Patrick Street , Ballyragget	APPLICATION FINALISED	PERMISSION	CONDITIONAL	05/09/2019		ABP-307339-20	MODIFIED	3.18	1.08	1.11
Laois County Council	2360025	to construct a garage and all associated site works	New York Lane , Attanagh , Co Laois	APPLICATION FINALISED	PERMISSION	CONDITIONAL	01/02/2023	23/05/2023			1.85	1.08	1.25
Kilkenny County Council	2037	for the construction of a four bedroom bungalow, garden shed, percolation area and all associated site works	Coole , Ballyragget , Co. Kilkenny	APPLICATION FINALISED	PERMISSION	CONDITIONAL	24/01/2020	26/06/2020			2.16	1.21	1.23
Kilkenny County Council	2360401	for an extension to the existing site boundary, retention of an upgraded septic tank and percolation area, demolition of	Parksgrove , Ballyragget , Co. Kilkenny	APPLICATION FINALISED	PERMISSION	CONDITIONAL	05/09/2023	22/03/2024			2.89	1.09	1.12
Laois County Council	20231	complete the roofing of the unroofed portion of the main house; the installation of external windows and doors; the in	Durrow Townspark , Durrow , Co. Laois	APPLICATION FINALISED	PERMISSION	CONDITIONAL	15/05/2020	13/08/2020			1.73	1.14	2.87
Kilkenny County Council	2460047	for development at this site. The development will consist of Construction of a 1 and ½ storey dwelling with associated s	Raleagh , Ballyragget , Co Kilkenny	APPLICATION FINALISED	PERMISSION	CONDITIONAL	06/02/2024	24/04/2024			3.28	1.22	1.31
Kilkenny County Council	2360220	to construct an extension to an existing bungalow, alteration to existing shed roof and all associated site works	Coole , Ballyragget , Co. Kilkenny	APPLICATION FINALISED	PERMISSION	CONDITIONAL	29/05/2023	17/10/2023			2.38	1.50	1.52
Kilkenny County Council	20121	to carry out alterations to our existing house to include for new single storey side/rear extensions, new porch front to fr	Archers Lane , Parkgrove , Ballyragget	APPLICATION FINALISED	PERMISSION	CONDITIONAL	28/02/2020	01/09/2020			2.88	1.22	1.25
Kilkenny County Council	20825	to relocate the existing vehicular access to the sports ground facility off Oldtown Lane together with the associated bou	Oldtown , Ballyragget , Co. Kilkenny	APPLICATION FINALISED	PERMISSION	CONDITIONAL	30/11/2020	03/03/2021			3.57	1.69	1.71
Kilkenny County Council	22209	for use of existing dwelling as residential dwelling and all associated site works	Castle Street , Ballyragget , Co. Kilkenny	APPLICATION FINALISED	RETENTION	CONDITIONAL	01/04/2022	20/06/2022			3.29	1.26	1.28
Kilkenny County Council	21102	for new dugouts/shelters and scoreboard together with all ancillary work	Oldtown , Ballyragget , Co. Kilkenny	APPLICATION FINALISED	PERMISSION	CONDITIONAL	22/02/2021	17/05/2021			3.57	1.69	1.71
Kilkenny County Council	21638	for the following: (1.) To retain elevational changes and amendments to existing dwelling house from previously granted	Finnan , Ballyragget , Co. Kilkenny	APPLICATION FINALISED	RETENTION	CONDITIONAL	26/07/2021	10/01/2022			3.50	1.27	1.34
Kilkenny County Council	20293	for the change of use of retail unit number 1 to 3 No. two bed apartments and associated bin & bike storage and all asso	Glenvale , Ballyragget , Co Kilkenny	APPLICATION FINALISED	PERMISSION	CONDITIONAL	13/05/2020	17/08/2020			3.31	1.27	1.30
Kilkenny County Council	20857	to construct milking parlour, collecting yard/drafting yard, office, storage, flow channels, slatted tanks with roofless cub	Ballyconra , Ballyragget , Co. Kilkenny	APPLICATION FINALISED	PERMISSION	CONDITIONAL	09/12/2020	14/04/2021			2.53	1.69	1.73
Kilkenny County Council	2360556	for development at their Milk Processing Plant comprising:-Construction of a process building to accommodate two nur	Ballyconra , Ballyragget , Co Kilkenny	APPLICATION FINALISED	PERMISSION	CONDITIONAL	04/12/2023	06/03/2024			1.10	0.12	0.12
Laois County Council	2460319	construct a single storey dwelling, a percolation area and associated site works and retention permission for an existing	Aharney , Durrow , Co Laois	APPLICATION FINALISED	PERMISSION	CONDITIONAL	06/06/2024	03/09/2024			1.77	1.33	2.91
Laois County Council	2460577	new boundary wall with proposed new entrance with the existing main entrance to become a communal entry for dwel	Derry Road , Durrow , Co Laois	APPLICATION FINALISED	RETENTION	CONDITIONAL	02/10/2024	23/12/2024			2.15	1.38	3.40
Kilkenny County Council	2360359	for the following: Porch: A newly erected porch to the front of the house, which will measure 1420mm deep by 2400mm7	Grove Terrace , Ballyragget , Kilkenny	APPLICATION FINALISED	PERMISSION	CONDITIONAL	07/08/2023	20/11/2023			3.44	1.43	1.46
Kilkenny County Council	21692	to construct a four bay slatted shed with attached lay-back together with all associated site works	Oldtown , Ballyragget , Co Kilkenny	APPLICATION FINALISED	PERMISSION	CONDITIONAL	12/08/2021	05/11/2021			3.64	1.84	1.86
Carlow County Council	21316	permission and for permission for development at this site - 1) Retention of the existing 80 metre meteorological mast, v	Knocknabranagh and Knockbaun , Co. Carlow	APPLICATION FINALISED	RETENTION	CONDITIONAL	20/08/2021	18/01/2022			20.12	17.89	17.97
Kilkenny County Council	2360126	The installation of a new wastewater treatment system and polishing filter at existing dwelling and all associated site wor	Ballyconra , Lisdowney , Co. Kilkenny	APPLICATION FINALISED	PERMISSION	CONDITIONAL	28/03/2023	21/06/2023			2.41	1.45	1.47
Kilkenny County Council	22386	for development at their site, the development will consist of: The proposed replacement of an existing Heater Battery i	Ballyconra , Ballyragget , Co. Kilkenny	APPLICATION FINALISED	PERMISSION	CONDITIONAL	14/06/2022	06/09/2022			1.33	0.22	0.25
Kilkenny County Council	21519	for development which will consist of : An extension to the existing Bio Solids De-watering Building for the installation of	Ballyconra , Ballyragget , Co. Kilkenny	APPLICATION FINALISED	PERMISSION	CONDITIONAL	14/06/2021	07/09/2021			1.39	0.00	0.02
Laois County Council	2460709	to construct one single-storey dwelling house and all associated site works	Carrigan Street , Durrow , Co Laois	NEW APPLICATION	OUTLINE PERMISSION		26/11/2024				2.24	1.47	3.48
Laois County Council	2360398	demolish part of existing shed to rear, new two storey extension to rear of existing house, interior refurbishment to exis	Carrigan Street , Durrow , Co. Laois.	APPLICATION FINALISED	PERMISSION	CONDITIONAL	26/09/2023	21/12/2023			2.25	1.48	3.50
Laois County Council	2071	construct new dwelling house, domestic garage, new site entrance and all associated site works	Derevald , Durrow Townparks , Durrow	APPLICATION FINALISED	PERMISSION	CONDITIONAL	12/02/2020		309029-20	CONDITIONAL	2.14	1.50	3.54
Kilkenny County Council	20446	to construct a five bay slatted feed area with underground slurry storage tank and a roofed lay back together with all as	Ballymartin , Ballyragget , Co. Kilkenny	APPLICATION FINALISED	PERMISSION	CONDITIONAL	13/07/2020	11/11/2020			3.32	1.82	1.89
Kilkenny County Council	21826	for the provision of a vehicular entrance to provide car parking space off road in front of dwelling, including the remova	25 Grove Terrace , Ballyragget , Co. Kilkenny	APPLICATION FINALISED	PERMISSION	CONDITIONAL	01/10/2021	30/12/2021			3.52	1.53	1.56
Laois County Council	2460485	retain a 2 storey extension to rear of existing dwelling house, including changes to fenestration and demolition of existir	Chapel St. , Durrow , Co. Laois	APPLICATION FINALISED	RETENTION	CONDITIONAL	21/08/2024	11/11/2024			2.33	1.57	3.61
Laois County Council	21129	erect extension to side and rear of existing dwelling house and all associated site works	Capponellan , Durrow , Co. Laois	APPLICATION FINALISED	PERMISSION	CONDITIONAL	03/03/2021	25/05/2021			2.06	1.58	3.54
Laois County Council	2251	construct a 'storey and a half' style dwelling, garage, entrance, septic tank and percolation area; and all associated site w	Capponellan , Durrow , Co. Laois	APPLICATION FINALISED	PERMISSION	CONDITIONAL	04/02/2022	03/06/2022			1.75	1.58	3.28
Laois County Council	2460666	1. retain the change of use of the existing bar on the ground floor and private accommodation on the first floor for use a	Peadar's Bar , Mary Street , Durrow	FURTHER INFORMATION	PERMISSION		05/11/2024				2.38	1.62	3.63
Laois County Council	2460198	1.retain the construction of a toilet block to the rear of the site measuring approximately 31m22. retain of the constructi	Lennons Lounge Bar , Mary Street Durrow Townpai	APPLICATION FINALISED	RETENTION	CONDITIONAL	17/04/2024	30/10/2024			2.40	1.64	3.64
Laois County Council	2460320	construct side & rear extensions, re-slating existing roof, new external windows and doors, externally insulating existing	Cork Road , Durrow , Co. Laois	APPLICATION FINALISED	PERMISSION	CONDITIONAL	06/06/2024	03/09/2024			2.30	1.68	3.70
Kilkenny County Council	20261	to construct a two-storey dwelling house and detached garage, wastewater treatment system, shared well and all associa	Ballymartin , Ballyragget , Co. Kilkenny	APPLICATION FINALISED	PERMISSION	CONDITIONAL	29/04/2020	10/08/2020			3.16	1.69	1.77
Kilkenny County Council	22310	for a new storey and a half dwelling, detached garage, vehicular entrance onto public road, wastewater treatment syste	Ballymartin , Ballyragget , Co. Kilkenny	APPLICATION FINALISED	PERMISSION	CONDITIONAL	12/05/2022	08/08/2022			3.13	1.72	1.79
Kilkenny County Council	21341	for the demolition of existing dwelling, construction of a replacement single storey dwelling, upgraded septic tank and p	Russellstown , Attanagh , Co. Kilkenny	APPLICATION FINALISED	PERMISSION	CONDITIONAL	27/04/2021	08/09/2021			2.51	1.73	2.06
Kilkenny County Council	19787	the development will consist of alterations to a previously permitted wind farm development (Planning Register Referen	Bruckana Baunmore and Rathpatrick , Co Kilkenny	APPLICATION FINALISED	PERMISSION	CONDITIONAL	22/10/2019	24/01/2020			17.92	17.68	19.03
Laois County Council	20545	demolish existing old dwelling and construct new dwelling house in it's place and all associated site works	Grennan , Attanagh , Co. Laois	APPLICATION FINALISED	PERMISSION	CONDITIONAL	21/10/2020	15/04/2021			2.37	1.73	2.44
Kilkenny County Council	2034	to construct cubicle shed with slatted tanks and all associated site works	Seskin South , Ballyragget , Co. Kilkenny	APPLICATION FINALISED	PERMISSION	CONDITIONAL	24/01/2020	26/06/2020			2.24	1.60	2.13
Kilkenny County Council	21451	for (a) Permission for an extension to the existing dormer dwelling house including alterations to existing elevations (b) F	Russellstown , Attanagh , Co. Kilkenny	APPLICATION FINALISED	PERMISSION	CONDITIONAL	25/05/2021	16/11/2021			2.52	1.75	2.12
Kilkenny County Council	21928	for a private residence, detached garage, vehicular entrance and driveway, borewell, wastewater treatment system and	Finnan , Ballyragget , Co. Kilkenny	APPLICATION FINALISED	PERMISSION	CONDITIONAL	11/11/2021	14/02/2022			4.03	1.80	1.88
Laois County Council	21418	construct ground floor extension to the rear of existing dwelling, internal alterations and changes to existing elevations a	Mill Road , Durrow , Co. Laois	APPLICATION FINALISED	PERMISSION	CONDITIONAL	08/06/2021	07/09/2021			2.51	1.80	3.71
Kilkenny County Council	20633	for retention of changes to an existing dwelling house to include the construction of a rear extension, the conversion of	16 Brookfield , Ballyragget , Co. kilkenny	APPLICATION FINALISED	RETENTION	CONDITIONAL	25/09/2020	19/02/2021			3.81	1.84	1.87
Laois County Council	22376	erect a single storey dwelling and associated site works	Durrow Townparks , Durrow , Co. Laois	APPLICATION FINALISED	PERMISSION	CONDITIONAL	20/06/2022	08/11/2022			2.31	1.86	3.80
Laois County Council	20255	construct dwelling house, domestic garage, septic tank treatment system, new percolation area, new site entrance and a	Mill Road , Durrow , Co. Laois	APPLICATION FINALISED	PERMISSION	CONDITIONAL	29/05/2020	10/05/2021			2.63	1.90	3.84
Kilkenny County Council	19918	is sought for the retention of existing single storey extension to the rear of existing dwelling, retention of detached gara	Ballyragget , Co. Kilkenny	APPLICATION FINALISED	RETENTION	CONDITIONAL	11/12/2019	16/03/2020			3.84	1.98	2.01
Laois County Council	2460461	Extend existing dwelling to the front and rear, also retention permission for existing garage and all associated site wor	Main Rd , Durrow , Co. Laois	APPLICATION FINALISED	PERMISSION	CONDITIONAL	07/08/2024	30/10/2024			2.76	2.00	3.99
Kilkenny County Council	2360249	to construct walled silage pits and all associated site works	Seskin South , Ballyragget , Co. Kilkenny	APPLICATION FINALISED	PERMISSION	CONDITIONAL	12/06/2023	04/09/2023			2.24	1.60	2.13
Kilkenny County Council	21882	for the installation of 2 new cooling tower units and associated concrete bases at the existing Waste Water Treatment P	Ballyconra , Ballyragget , Co. Kilkenny	APPLICATION FINALISED	PERMISSION	CONDITIONAL	26/10/2021	12/04/2022			1.44	0.00	0.00
Kilkenny County Council	20516	for development at this site. The development will consist of A Packaging Intake Building, A Butter Despatch comprising	Ballyconra , Ballyragget , Co. Kilkenny	APPLICATION FINALISED	PERMISSION	CONDITIONAL	07/08/2020	04/12/2020			1.52	0.00	0.00
Kilkenny County Council	20451	for construction of general purpose agricultural shed and all associated site works	Ballynalacken , Co. Kilkenny	APPLICATION FINALISED	PERMISSION	CONDITIONAL	14/07/2020	04/12/2020			3.01	2.13	2.16
Laois County Council	2460431	construct a new two storey dwelling, new entrance, domestic garage and all associated site works	Swan Road , Durrow , Laois	DECISION MADE	PERMISSION	CONDITIONAL	22/07/2024				2.81	2.06	4.03
Kilkenny County Council	21296	of planning permission 16/38	Duninga , Goresbridge , Co. Kilkenny	APPLICATION FINALISED	EXTENSION OF DURATION	UNCONDITIONAL	16/04/2021				4.15	2.27	2.30
Kilkenny County Council	2074	for change of house design from that granted permission under File Ref No. 19/245 and all associated site works	Lisdowney , Co. Kilkenny	APPLICATION FINALISED	PERMISSION	CONDITIONAL	11/02/2020	24/06/2020			2.44	2.07	3.69
Kilkenny County Council	20814	for single storey extension to dwellinghouse and all associated site works	Parksgrove , Ballyragget , Co. Kilkenny	APPLICATION FINALISED	PERMISSION	CONDITIONAL	25/11/2020	19/02/2021			3.64	2.10	2.12
Laois County Council	2460787	construct 2-Storey Dwelling House, Garage, Site Entrance with new front boundary walls & piers, connections to foul an	Swan Road , Durrow , Co. Laois	NEW APPLICATION	PERMISSION		19/12/2024				2.85	2.10	4.07
Kilkenny County Council	20187	for construction of suckler cattle shed with underground tanks and all associated site works	Grange , Ballyragget , Co. Kilkenny	APPLICATION FINALISED	PERMISSION	CONDITIONAL	24/03/2020	12/02/2021			3.26	2.48	2.53
Kilkenny County Council	21602	the development consists of the erection of a part two storey /part single storey dwelling, a garage, a waste water treatr	Russellstown , Attanagh , Co Kilkenny	APPLICATION FINALISED	PERMISSION	CONDITIONAL	14/07/2021	06/10/2021			2.95	2.16	2.36
Kilkenny County Council	2460265	to construct the following: 1.New single storey extension to the side of their existing community centre consisting of 2 n	Lisdowney , Ballyragget , Co. Kilkenny	APPLICATION FINALISED	PERMISSION	CONDITIONAL	06/06/2024	13/12/2024			1.77	1.47	2.68
Kilkenny County Council	22670	to retain extensions and alterations to existing dwelling, including all associated site works	Finnan , Ballyragget , Co. Kilkenny	APPLICATION FINALISED	RETENTION	CONDITIONAL	11/10/2022	02/10/2023			4.38	2.28	2.37
Kilkenny County Council	20559	for development. The development will consist of the construction of a new single storey extension to the existing main	Lisdowney National School Scoil Bhride , Lisdowne	APPLICATION FINALISED	PERMISSION	CONDITIONAL	25/08/2020	12/03/2021			1.88	1.64	2.65
Kilkenny County Council	2360564	for part demolition of an existing rear extension and the erection of a two story extension to the rear of an existing dwel	Donaghmore , Ballyragget , Co Kilkenny	APPLICATION FINALISED	PERMISSION	CONDITIONAL	06/12/2023	04/03/2024			4.16	2.30	2.32
Kilkenny County Council	22567	for the installation of an insulated portacabin for home office and private gym use and all associated site development w	Donaghmore , Ballyragget , Co Kilkenny	APPLICATION FINALISED	PERMISSION	CONDITIONAL	29/08/2022	21/11/2022			4.18	2.31	2.34
Laois County Council	2041	construct a 4 bedroomed two-storey dwelling, domestic garage & car port, with septic tank & percolation area, new acc	Castle Durrow Demesne , Durrow , Co. Laois	APPLICATION FINALISED	PERMISSION	CONDITIONAL	30/01/2020	11/06/2020			2.70	2.36	4.22
Kilkenny County Council	21763	is sought to construct a part single & part two storey dwelling house, domestic garage, new bore hole well, provision of s	Grange , Ballyragget , Co Kilkenny	APPLICATION FINALISED	PERMISSION	CONDITIONAL	08/09/2021	04/02/2022			3.22	2.36	2.39
Kilkenny County Council	21708	is hereby sought to partially remove existing sunroom to side of dwelling and to construct extension to side of dwelling	Grange , Ballyragget , Co Kilkenny	APPLICATION FINALISED	PERMISSION	CONDITIONAL	17/08/2021	09/11/2021			3.32	2.37	2.39
Kilkenny County Council	21820	for a proposed new two storey, side and rear extension to existing dwelling, upgrading of wastewater treatment system	Ballyouskill , Attanagh , Co. Kilkenny	APPLICATION FINALISED	PERMISSION	CONDITIONAL	30/09/2021	24/12/2021			3.22	2.49	2.92
Laois County Council	2360139	construct Slatted cubicle shed and all associated site works	Ballynafunshin , Attanagh , Co. Laois.	APPLICATION FINALISED	PERMISSION	CONDITIONAL	13/04/2023	03/07/2023			2.53	2.02	2.85
Kilkenny County Council	19141	for the construction of a single storey dwelling and detached garage, with septic tank/percolation area, and all associate	Grange , Ballyragget , Co. Kilkenny	APPLICATION FINALISED	PERMISSION	CONDITIONAL	07/03/2019	27/01/2020			3.52	2.54	2.57
Kilkenny County Council	2360265	for a storey and a half dormer type private residence, detached garage, splayed site entrance, driveway, wastewater tre	Donaghmore , Ballyragget , Co. Kilkenny.	APPLICATION FINALISED	PERMISSION	CONDITIONAL	20/06/2023	12/09/2023			4.83	2.60	2.67
Kilkenny County Council	2254	for the installation of a new wastewater treatment system and polishing filter and all associated siteworks	Lisdowney , Co. Kilkenny	APPLICATION FINALISED	PERMISSION	CONDITIONAL	01/02/2022	25/04/2022			1.96	1.72	2.75
Kilkenny County Council	2460574	to construct a single-storey dwelling, a new entrance, a private borewell, a wastewater treatment system, and a percola	Donaghmore , Ballyragget , Co. Kilkenny	NEW APPLICATION	PERMISSION		23/11/2024				4.64	2.70	2.73
Laois County Council	2360315	construct a dwelling house, entrance, garage, septic tank with percolation area and all associated site works (Outline Per	Loughnamuck , Swan Rd , Durrow Co. Laois	APPLICATION FINALISED	PERMISSION CONSEQUENT	CONDITIONAL	08/08/2023	01/11/2023			3.48	2.72	4.70

Laois County Council	2360101	the erection of a single storey extension to the rear of, and internal modifications to the existing part single/part two sto	Course , Durrow , Co Laois	APPLICATION FINALISED	PERMISSION	CONDITIONAL	20/03/2023	13/06/2023		3.40	2.73	4.54
Laois County Council	22559	construct new single storey dwelling house, garage, new site entrance, septic tank and all associated site works	Knockanoran , Durrow , Co. Laois	APPLICATION FINALISED	PERMISSION	CONDITIONAL	09/09/2022	05/12/2022		3.43	2.76	4.80
Kilkenny County Council	20122	is sought to construct a new agricultural entrance, the provision of dropped kerbs and all associated site development w	Lisdowney , Ballyragget , Co Kilkenny	APPLICATION FINALISED	PERMISSION	CONDITIONAL	28/02/2020	25/09/2020		1.93	1.66	2.86
Laois County Council	2260019	construct a dwellinghouse, entrance, garage, septic tank with percolation system and all associated site works	Loughnamuck , Swan Rd , Durrow Co Laois	APPLICATION FINALISED	OUTLINE PERMISSION	CONDITIONAL	05/12/2022	24/07/2023		3.51	2.76	4.74
Laois County Council	2260053	construct a garage and all associated site works	Newline Road , Durrow , Co. Laois	APPLICATION FINALISED	PERMISSION	CONDITIONAL	20/12/2022	28/03/2023		3.55	2.81	4.77
Laois County Council	21822	for dwellinghouse, entrance, septic tank with percolation system and all associated site works	Newline Road , Swan , Durrow	APPLICATION FINALISED	OUTLINE PERMISSION	CONDITIONAL	01/12/2021	08/03/2022		3.55	2.81	4.77
Laois County Council	21488	construct feed / fodder store and retain existing storage shed and all associated site works within the curtilage of Knock	Townparks , Durrow , Co. Laois	APPLICATION FINALISED	PERMISSION	CONDITIONAL	07/07/2021	04/10/2021		1.82	1.22	2.96
Kilkenny County Council	24113	for an overground slurry storage tank with all ancillary items and all associated siteworks and extension to existing calf s	Earlsgarden , Ballyouskill , Attanagh	NEW APPLICATION	PERMISSION		03/09/2024			3.27	2.54	2.99
Kilkenny County Council	21604	for development that will consist of (a) construction of a milking parlour, dairy, plant room, office, store, collecting yard	Donaghmore , Ballyragget , Co Kilkenny	APPLICATION FINALISED	PERMISSION	CONDITIONAL	14/07/2021	07/12/2021		5.08	3.00	3.03
Laois County Council	2260034	Permission consequent on the grant of outline permission ref no. 21822 for permission to construct a dwelling house, e	Newline Road , Durrow , Co. Laois	APPLICATION FINALISED	PERMISSION CONSEQUENT	CONDITIONAL	13/12/2022	14/03/2023		3.55	2.81	4.77
Laois County Council	22303	retain boundary wall and condition no. 10 of planning permission 99/657 to be superseded by same	Derry Road , Durrow , Co. Laois	APPLICATION FINALISED	PERMISSION	CONDITIONAL	16/05/2022	08/08/2022		1.98	1.20	3.23
Laois County Council	2460070	change design of house and garage from that previously granted Planning File Reg. Numbers 2260034 and 2260053, and	Newline Road , Durrow , Co. Laois	APPLICATION FINALISED	PERMISSION	CONDITIONAL	19/02/2024	13/05/2024		3.55	2.81	4.77
Laois County Council	21310	two single storey extensions, one to the side and one to the rear, and modifications to the front façade of the existing sin	Toberboe , Durrow , Co. Laois	APPLICATION FINALISED	PERMISSION	CONDITIONAL	11/05/2021	26/07/2021		3.05	2.82	4.40
Laois County Council	2360455	construct a new extension to existing dwelling, internal alterations, ancillary site services and all associated site works	Knocknagrally , Durrow , Co. Laois	APPLICATION FINALISED	PERMISSION	CONDITIONAL	27/10/2023	29/01/2024		3.03	2.83	4.52
Laois County Council	22246	construct single storey 2 Class SEN base extension linked to the rear North/West of the existing school together with anc	Castledurrow Demesne , Durrow , Co. Laois	APPLICATION FINALISED	PERMISSION	CONDITIONAL	20/04/2022	12/07/2022		2.51	1.75	3.78
Kilkenny County Council	20618	to construct two-storey dwelling, detached garage, treatment system with percolation area, and all associated site work	Earlsgarden , Ballyouskill , Attanagh	APPLICATION FINALISED	PERMISSION	CONDITIONAL	22/09/2020	19/03/2021		3.59	2.92	3.47
Laois County Council	21893	construct a single storey dwelling house, garage, new site entrance, septic tank, change of boundaries from previously g	Knockanoran , Durrow , Co. Laois	APPLICATION FINALISED	PERMISSION CONSEQUENT	CONDITIONAL	20/12/2021	29/03/2022		3.60	2.98	5.02
Laois County Council	21127	retain domestic garage and associated site works	Ballykealy , Durrow , Co.Laois	APPLICATION FINALISED	RETENTION	CONDITIONAL	03/03/2021	25/05/2021		3.40	3.09	4.44
Laois County Council	21788	for change of use from games/craft room (previously granted under planning ref 14/16) to storage area and office/meet	Knocknagrally , Durrow , Co. laois	APPLICATION FINALISED	PERMISSION	CONDITIONAL	19/11/2021	05/07/2022		3.27	3.09	4.79
Laois County Council	21120	construct a single storey dwelling house, garage, new site entrance, septic tank and all associated site works	Castlewood , Durrow , Co. Laois	APPLICATION FINALISED	PERMISSION	CONDITIONAL	26/02/2021	12/07/2021		3.71	3.14	4.69
Kilkenny County Council	222	for change from connection to public foul sewerage as permitted under file no. P20/418 in register to private treatment	Moat Road , Ballyragget , Co. Kilkenny	APPLICATION FINALISED	PERMISSION	CONDITIONAL	04/01/2022	29/03/2022		2.79	0.71	0.74
Laois County Council	22578	construct a single storey dwelling house, entrance, garage, septic tank and percolation area and all associated site works	Knockanoran , Durrow , Co. Laois	APPLICATION FINALISED	PERMISSION	CONDITIONAL	19/09/2022	12/12/2022		3.78	3.15	5.19
Kilkenny County Council	21968	to construct a two storey dormer style dwelling house, detached single storey garage, new proprietary sewage treatmer	Grange , Ballyragget , Co. Kilkenny	APPLICATION FINALISED	PERMISSION	CONDITIONAL	26/11/2021	04/04/2022		4.55	3.35	3.37
Kilkenny County Council	2360492	for a new 2-storey dwelling, detached garage, vehicular entrance onto public road, on-site wastewater treatment systen	Ballyouskill , Attanagh , Co. Kilkenny	APPLICATION FINALISED	PERMISSION	CONDITIONAL	03/11/2023	02/02/2024		4.02	3.35	3.88
Kilkenny County Council	2360403	to construct a single & storey dwelling house, domestic garage, provision of a new treatment plant & percolation area, n	Grange , Ballyragget , Co Kilkenny	APPLICATION FINALISED	PERMISSION	CONDITIONAL	05/09/2023	12/04/2024		4.64	3.38	3.40
Laois County Council	21602	construct a single-storey dwelling house, domestic garage and store, installation of wastewater treatment system with p	Raheenduff , Attanagh , Co. Laois	APPLICATION FINALISED	PERMISSION	CONDITIONAL	30/08/2021	29/03/2022		3.86	3.41	4.30
Laois County Council	22304	retain existing boundary wall and condition no. 7 of planning permission 98/157 to be superseded by same	Teach Srathra , Derry Road , Durrow	APPLICATION FINALISED	RETENTION	CONDITIONAL	16/05/2022	08/08/2022		2.00	1.23	3.26
Kilkenny County Council	2360530	to construct a two storey dwelling house, single storey domestic garage, provision of a new treatment plant and percola	Lisdowney , Ballyragget , Co Kilkenny	APPLICATION FINALISED	PERMISSION	CONDITIONAL	22/11/2023	26/02/2024		3.80	3.44	4.76
Kilkenny County Council	22647	to retain (1) Extension to the rear of existing dwelling house and alterations to existing dwelling house (previously grante	Ballyoscail , Attanagh , Co. Kilkenny	APPLICATION FINALISED	RETENTION	CONDITIONAL	30/09/2022	24/05/2023		4.22	3.44	3.63
Kilkenny County Council	2360520	for the erection of an extension to the front of an existing dwelling	Diarmuid Lodge Toormore , Ballyragget , Kilkenny	APPLICATION FINALISED	PERMISSION	CONDITIONAL	16/11/2023	16/02/2024		5.74	3.51	3.59
Kilkenny County Council	19791	for the construction of a two-storey dwelling and detached garage, with treatment system/raised bed percolation area,	Ballyouskill , Attanagh , via Laois	APPLICATION FINALISED	PERMISSION	CONDITIONAL	24/10/2019	23/01/2020		4.29	3.52	3.74
Kilkenny County Council	20162	for ten-year permission for development. The development will consist of the provision of a temporary prefabricated w	Ballyragget Water Tower , Ballyragget , Co Kilkenny	APPLICATION FINALISED	PERMISSION	CONDITIONAL	13/03/2020	28/07/2020		2.91	0.85	0.88
Laois County Council	19337	develop a Blueway along the River Erkina through the townlands of Castle Durrow Demesne, Knockanoran, Ballygauge B	Blueway along the River Erkina , townlands of Castl	APPLICATION FINALISED	PERMISSION	CONDITIONAL	14/06/2019	29/06/2020		2.95	2.26	4.30
Laois County Council	20215	construct a two storey dwelling house with attached garage, store, septic tank and percolation system and all associated	Dunmore , Durrow , Co Laois	APPLICATION FINALISED	PERMISSION	CONDITIONAL	07/05/2020	15/03/2021		4.28	3.54	5.50
Kilkenny County Council	2360531	for the as-constructed alterations to the former front entrance porch including all elevational modifications to that previ	Ballynalacken , Kilkenny , Co. Kilkenny	APPLICATION FINALISED	RETENTION	CONDITIONAL	23/11/2023	23/02/2024		4.74	3.62	3.69
Kilkenny County Council	20530	to construct a single storey 'family flat' extension to existing dwelling including all associated site works	Byrnesgrove , Ballyragget , Co. Kilkenny	APPLICATION FINALISED	PERMISSION	CONDITIONAL	13/08/2020	11/01/2021		5.68	3.64	3.74
Laois County Council	19445	construct a two storey dwelling house, garage and septic tank and all associated site works	Coolnabehy , Durrow , Co.Laois	APPLICATION FINALISED	PERMISSION	CONDITIONAL	01/08/2019	20/01/2020		4.38	3.71	5.75
Laois County Council	19502	construct a new dormer style dwelling house, new domestic garage, site entrance, septic tank & percolation area and all	Coolnabehy , Durrow , Co. Laois	APPLICATION FINALISED	PERMISSION	CONDITIONAL	02/09/2019	15/04/2020		4.39	3.73	5.77
Kilkenny County Council	20431	to construct a dormer bungalow, garage, new shared entrance with the existing entrance and install a waste water treat	Byrnesgrove , Ballyragget , Co. Kilkenny	APPLICATION FINALISED	PERMISSION	CONDITIONAL	08/07/2020	02/10/2020		5.54	3.78	3.86
Kilkenny County Council	20852	for construction of a two storey dwelling house, entrance, foul effluent treatment system and percolation area, bored v	Ballyring Lower , Ballyragget , Co. Kilkenny	APPLICATION FINALISED	PERMISSION	CONDITIONAL	08/12/2020	12/03/2021		4.20	3.86	4.95
Laois County Council	21627	construct dwelling house, domestic garage, new site entrance, septic tank treatment system, percolation area and all ass	Rosconnell Glebe , Attanagh , Co. Laois	APPLICATION FINALISED	PERMISSION	CONDITIONAL	07/09/2021	03/05/2022		4.37	3.88	4.65
Laois County Council	2360200	to retain garage and the entrance as built, from that granted under planning reference No 15/39	Newtown , Durrow , Co Laois	APPLICATION FINALISED	RETENTION	CONDITIONAL	02/06/2023	06/11/2023		4.12	3.89	5.51
Kilkenny County Council	2460670	for Construction of (i) Roofed slatted feeding shed (ii) slatted feeding area (iii) Roofed loose area (iv) Roofed slatted area	Oldtown , Ballyragget , Co. Kilkenny	NEW APPLICATION	PERMISSION		23/12/2024			4.86	3.28	3.30
Kilkenny County Council	2460009	of (i) slatted shed (ii) outside slatted area with loose shed (iii) meal storage shed (iv) silage slabs (v) storage shed and all a	Oldtown , Ballyragget , Co. Kilkenny	APPLICATION FINALISED	RETENTION	CONDITIONAL	08/01/2024	21/06/2024		4.86	3.28	3.31
Kilkenny County Council	20278	for single-storey dwellinghouse, entrance, domestic garage, septic tank with percolation system and all associated site w	Ballynalacken , Ballyragget , Co Kilkenny	APPLICATION FINALISED	PERMISSION	CONDITIONAL	06/05/2020	25/09/2020		5.13	3.96	4.04
Laois County Council	21896	demolish existing non-habitable dwelling & ancillary shed, and construct replacement dwelling, with all associated site d	Gurraun & Rosconnell Glebe Td. , Co. Laois	APPLICATION FINALISED	PERMISSION	CONDITIONAL	20/12/2021	25/03/2022		4.43	3.96	4.75
Laois County Council	2226	install an ATM machine to the west elevation	Saint Canices Credit Union Ltd , Mary Street , Durro	APPLICATION FINALISED	PERMISSION	CONDITIONAL	21/01/2022	12/04/2022		2.40	1.63	3.65
Laois County Council	2360047	erect a single storey extension to the side and rear of the the existing two storey dwelling and associated site works.	Dunmore , Durrow , Co Laois	APPLICATION FINALISED	PERMISSION	CONDITIONAL	14/02/2023	09/05/2023		4.72	4.07	5.83
Laois County Council	23184	construct a dwelling house, septic tank, percolation area, new entrance and associated siteworks	Grawn , Attanagh , Co. Laois	APPLICATION FINALISED	PERMISSION	CONDITIONAL	23/06/2023	19/09/2023		4.55	4.10	4.90
Laois County Council	2460634	CHANGE SITE LAYOUT FROM THAT GRANTED UNDER PL. REF. 20/286 TO INCLUDE ASTROTURF PLAYING PITCH INCLUDIN	Cork Rd. , Durrow , Co. Laois	FURTHER INFORMATION	PERMISSION		18/10/2024			2.28	1.63	3.67
Kilkenny County Council	20528	for the erection of a dwelling house and domestic garage / store with treatment system and percolation area and all ass	Connahy , Ballyragget , Co Kilkenny	APPLICATION FINALISED	PERMISSION	CONDITIONAL	13/08/2020	06/11/2020		6.17	4.14	4.17
Laois County Council	21804	retain (A) window in gable at first floor level; (B) Garage; (C) Domestic store; (D) Fuel Store; (E) Glasshouse; (F) Amend sit	Dunmore , Durrow , Co. Laois	APPLICATION FINALISED	RETENTION	CONDITIONAL	25/11/2021	04/03/2022		4.84	4.17	5.96
Laois County Council	2216	construct two storey dwelling house with attached car port, septic tank percolation area, new entrance and all associate	The Orchard , Dunmore , Durrow	APPLICATION FINALISED	PERMISSION	CONDITIONAL	17/01/2022	31/05/2022		4.84	4.19	5.95
Kilkenny County Council	2360139	a single storey extension to the side of the existing single storey dwelling, connecting to the existing garage, and the con	Ballyouskill , Attanagh , Co Kilkenny	APPLICATION FINALISED	PERMISSION	CONDITIONAL	06/04/2023	30/06/2023		5.11	4.24	4.31
Laois County Council	20317	construct a single storey dwelling house, domestic garage, new bore well, provision of a new treatment plant & percolat	Newton , Cullohill , Durrow	APPLICATION FINALISED	PERMISSION	CONDITIONAL	26/06/2020	21/09/2020		4.46	4.26	5.94
Laois County Council	20559	retain (A) ground & first floor windows on street frontage; (B) extensions to café to include kitchen area and cold room;	No. 2 & No. 3 , Mary Street , Durrow	APPLICATION FINALISED	PERMISSION	CONDITIONAL	28/10/2020	11/05/2021		2.46	1.70	3.70
Laois County Council	2460520	construct a storey and a half type dwelling, entrance, garage, septic tank and percolation area and all associated site wor	STEWARTSGROVE , DURROW , CO. LAOIS	APPLICATION FINALISED	PERMISSION	CONDITIONAL	09/09/2024	25/11/2024		4.93	4.29	6.03
Laois County Council	19689	construct on the grant of outline permission reference 18/610 for a two storey dwelling house, garage, shared entrance	Newtown , Cullohill , Co. Laois	APPLICATION FINALISED	PERMISSION CONSEQUENT	CONDITIONAL	11/12/2019	20/08/2020		4.59	4.37	6.00
Kilkenny County Council	21626	for single-storey dwellinghouse, garage, septic tank with secondary treatment and polishing filter percolation system, er	Knockroe , Ballyragget , Co. Kilkenny	APPLICATION FINALISED	PERMISSION	CONDITIONAL	22/07/2021	15/10/2021		5.92	4.37	4.40
Laois County Council	22658	extend existing creche to side and rear, to include canteen and storage at 1st floor level and toilet and lobby at ground fl	The Square , Durrow , Co. Laois	APPLICATION FINALISED	PERMISSION	CONDITIONAL	21/10/2022	23/01/2023		2.47	1.70	3.72
Laois County Council	19391	retain building as developed to date. Permission is also sought for completion of building, new domestic garage, septic t	Cullahill Mountain , Co.Laois	APPLICATION FINALISED	PERMISSION	CONDITIONAL	09/07/2019	21/02/2020		4.75	4.40	5.69
Kilkenny County Council	21963	is sought for the erection of a part two storey/ part single storey dwelling, a garage, a waste water treatment system an	Rathnona , Freshford , Co. Kilkenny	APPLICATION FINALISED	PERMISSION	CONDITIONAL	23/11/2021	25/02/2022		4.74	4.41	5.42
Kilkenny County Council	2360579	to demolish an existing hall/bathroom, the change of use of an existing shed to utility, to construct a new two storey ext	Conahy , Ballyragget , Co. Kilkenny	APPLICATION FINALISED	PERMISSION	CONDITIONAL	15/12/2023	12/03/2024		6.34	4.45	4.47
Laois County Council	2147	retain domestic garage and all associated site works	Newtown , Durrow , Co. Laois	APPLICATION FINALISED	RETENTION	CONDITIONAL	03/02/2021	19/04/2021		4.62	4.45	6.14
Kilkenny County Council	211010	for a part two-storey/single-storey dwellinghouse, garage, septic tank with secondary treatment and polishing filter perc	Ballyring Lower , Clontubrid , Co. Kilkenny	APPLICATION FINALISED	PERMISSION	CONDITIONAL	10/12/2021	08/03/2022		4.80	4.46	5.48
Kilkenny County Council	21373	for the construction of a bungalow style dwelling, detached garage, on site effluent treatment system, new entrance an	Clontubbrid , Ballyragget , Co Kilkenny	APPLICATION FINALISED	PERMISSION	CONDITIONAL	04/05/2021	25/08/2021		4.79	4.48	5.26
Kilkenny County Council	2460430	for the change of dwelling design as previously permitted under P2222 together with all ancillary and associated site wor	Rathkyle , Ballyragget , Co. Kilkenny	APPLICATION FINALISED	PERMISSION	CONDITIONAL	11/09/2024	06/12/2024		6.62	4.52	4.62
Kilkenny County Council	2222	for construction of a two-storey dwelling, car-port and associated wastewater treatment system along with all site and a	Rathkyle , Ballyragget , Co Kilkenny	APPLICATION FINALISED	PERMISSION	CONDITIONAL	17/01/2022	08/08/2022		6.62	4.52	4.62
Kilkenny County Council	2399	for an 8-span cubicle shed with slatted tanks, feed rails and concrete aprons for feed pass-ways on both sides	Ballyouskill , Attanagh , Co Kilkenny	APPLICATION FINALISED	PERMISSION	CONDITIONAL	21/04/2023	17/07/2023		4.25	3.48	3.74
Laois County Council	19728	to erect a milking parlour, dairy, collection yard and dairy washings tank on farmyard located	Ballyouskill , Attanagh , Co. Kilkenny	APPLICATION FINALISED	PERMISSION	CONDITIONAL	07/10/2019	17/01/2020		4.31	3.55	3.80
Laois County Council	20286	change of use of existing agricultural land to playing fields. Also development of playing surfaces, ground works and all a	Cork Road , Durrow , Co. Laois	APPLICATION FINALISED	PERMISSION	CONDITIONAL	15/06/2020	12/07/2021		2.45	1.76	3.80
Kilkenny County Council	2360321	to construct slatted shed with underground effluent tanks and all associated site works	Connahy , Ballyragget , Co Kilkenny	APPLICATION FINALISED	PERMISSION	CONDITIONAL	18/07/2023	03/11/2023		5.69	3.78	3.81
Laois County Council	2460594	retain dwelling house and attached garage in location as constructed & retention permission for altered site boundarie	Newtown , Durrow , Laois	APPLICATION FINALISED	RETENTION	CONDITIONAL	09/10/2024	13/01/2025		4.72	4.54	6.23
Kilkenny County Council	20496	for construction of a two storey dwelling house, detached garage, entrance, foul effluent treatment system and percola	Rathbeagh , Ballyragget , Co. Kilkenny	APPLICATION FINALISED	PERMISSION	CONDITIONAL	31/07/2020	13/11/2020		5.89	4.60	4.63
Laois County Council	19597	alter previously permitted wind farm development (Planning Ref. References 17/139 (Laois), 17/202 & 15/629 (Kilke	Spinneadrisky , Co. Laois	APPLICATION FINALISED	PERMISSION	CONDITIONAL	29/10/2019	01/04/2020		16.66	4.62	17.79
Kilkenny County Council	21528	for a proposed new single storey and part two storey dwelling, proposed garage, proposed vehicular entrance, propose	Upper Conahy , Ballyragget , Co Kilkenny	APPLICATION FINALISED	PERMISSION	CONDITIONAL	16/06/2021	22/10/2021		6.77	4.63	4.68
Laois County Council	21914	construct a two storey dwelling house, car port, domestic garage, septic tank , percolation area , new entrance and all as	Brandra , Abbeyleix , Co. Laois	APPLICATION FINALISED	PERMISSION	CONDITIONAL	22/12/2021	20/01/2023		5.20	4.64	6.02
Kilkenny County Council	2460411	to construct a two storey dwelling 270m.sq with a ridge height of 8.535m above ground level, domestic garage 40m.sq, t	Rathkyle , Castlecomer , Co. Kilkenny	APPLICATION FINALISED	PERMISSION	CONDITIONAL	28/08/2024	09/01/2025		6.76	4.65	4.75
Kilkenny County Council	21776	to erect a new single storey private house, to form a new entrance to the public road, to provide new treatment plant a	Ballygowney , Gathabawn , Co. Kilkenny	APPLICATION FINALISED	PERMISSION	CONDITIONAL	16/09/2021	10/12/2021		5.12	4.70	6.37
Kilkenny County Council	20563	to remove the existing 15m lattice mast and erect a new 20m lattice telecommunications support structure together wit	Smiths Road , Ballyragget , Co Kilkenny	APPLICATION FINALISED	PERMISSION	CONDITIONAL	27/08/2020	ABP-310469-21	MODIFIED	3.06	0.92	0.95
Laois County Council	2460733	Change of use from retail to retail with ancillary use as an off-license (15.4 sq m), also retention permission for changes t	The Square , Durrow , Co. Laois	NEW APPLICATION	PERMISSION		04/12/2024			2.57	1.81	3.82
Laois County Council	2460080	construct overground slurry tower with roof and underground slurry tank and all associated site works	Ballykealy , Durrow , Co. Laois	APPLICATION FINALISED	PERMISSION	CONDITIONAL	21/02/2024	20/05/2024		3.03	2.69	4.01
Laois County Council	21261	to construct an agricultural livestock shed with underground slatted slurry storage tank and all associated site works.	Toberboe , Durrow , Co.Laois	APPLICATION FINALISED	PERMISSION	CONDITIONAL	26/04/2021	12/07/2021		2.83	2.59	4.06
Laois County Council	20121	construct a 24m multi-user monopole type telecommunications support structure, carrying antenna and dishes enclose	The Harps GAA Club , Swan Road , Durrow	APPLICATION FINALISED	PERMISSION	CONDITIONAL	06/03/2020	02/10/2020		3.09	2.33	4.33
Kilkenny County Council	22499	to construct a new dwelling house, septic tank and percolation area and all associated works as a replacement for the ex	Rathkyle , Castlecomer , Co. Kilkenny	APPLICATION FINALISED	PERMISSION	CONDITIONAL	29/07/2022	23/12/2022		6.87	4.74	4.83
Kilkenny County Council	22208	to erect a dairy cubicle house including an underground slurry storage tank	Ballyouskill , Attanagh , Portlaoise	APPLICATION FINALISED	PERMISSION	CONDITIONAL	01/04/2022	14/06/2022		4.39	3.72	4.24
Laois County Council	2360413	erect a new dwelling house, septic tank treatment system, new site entrance and all associated site works.	Brandra , Abbeyleix , Co. Laois	APPLICATION FINALISED	PERMISSION	CONDITIONAL	04/10/2023	19/02/2024		5.36	4.80	6.20
Laois County Council	22295	demolish existing derelict dwelling house and shed, to construct new single storey dwelling house, upgrade existing entr	Granafallow , Durrow , Co. Laois	APPLICATION FINALISED	PERMISSION	CONDITIONAL	13/05/2022	13/09/2022		5.38	4.81	6.26
Laois County Council	22191	construct proposed dwelling, garage, new entrance, septic tank, percolation area and associated site works	Stewardsgrove , Dunmore , Durrow	APPLICATION FINALISED	PERMISSION	CONDITIONAL	05/04/2022	26/08/2022		5.47	4.86	6.53
Laois County Council	2212	erect two single storey dwelling units, in a semi-detached arrangement, each unit having a separate site entrance, septic	Galesquarter , Cullahill , Co. Laois	APPLICATION FINALISED	PERMISSION	CONDITIONAL	17/01/2022	12/04/2022		5.13	4.89	6.36
Laois County Council	20556	the creation of a site entrance, an agricultural storage shed and associated site works	Toberboe , Durrow , Co. Laois	APPLICATION FINALISED	PERMISSION	CONDITIONAL	28/10/2020	12/01/2021		2.91	2.67	4.27
Laois County Council	20160	to extend existing warehouse and all associated and necessary site works	Laurel Lodge , Dunnmore , Durrow	APPLICATION FINALISED	PERMISSION	CONDITIONAL	24/03/2020	06/08/2020		5.66	4.95	6.84
Laois County Council	2360109	extend the existing warehouse to the rear, including a loading bay, and associated site works	Dunmore , Durrow , Co Laois	APPLICATION FINALISED	PERMISSION	CONDITIONAL	24/03/2023	20/06/2023		5.66	4.95	6.84
Kilkenny County Council	21579	for a Proposed new two storey dwelling, proposed vehicular entrance, proposed garage, driveway, borewell, packaged	Conahy , Ballyragget , Co. Kilkenny	APPLICATION FINALISED	PERMISSION	CONDITIONAL	05/07/2021	03/12/2021		6.99	4.98	5.01
Kilkenny County Council	23107	to erect a slatted cattle house including underground slurry storage tank and ancillary concrete works on my lands	Castlemarket , Attanagh , Co Kilkenny	APPLICATION FINALISED	PERMISSION	CONDITIONAL	02/05/2023	24/07/2023		4.31	3.68	4.27
Laois County Council	2460628	renovate, alter and partial demolition and extension of an existing two-story house	Dunmore , Durrow , Co Laois	APPLICATION FINALISED	PERMISSION	CONDITIONAL	16/10/2024	13/01/2025		5.74	5.06	6.89
Laois County Council	20508	renovate and construct a two storey extension to existing house, decommission existing septic tank and percolation are	Dunmore , Durrow , Co. Laois	APPLICATION FINALISED	PERMISSION	CONDITIONAL	05/10/2020	09/03/2021		5.76	5.08	6.90
Kilkenny County Council	20128	of planning permission under reference P98/1055 is for alterations to existing as built dwelling house, entrance, drivewa	Inchbeg , Freshford , Co. Kilkenny	APPLICATION FINALISED	RETENTION	CONDITIONAL	04/03/2020	16/02/2021		6.52	5.21	5.24
Kilkenny County Council	20454	is sought for minor amendments made to Planning Reference 18202 within the curtilage of a protected structure	The Square , Ballyragget , Co Kilkenny	APPLICATION FINALISED	RETENTION	CONDITIONAL	15/07/2020	09/10/2020		3.19	1.13	1.16
Laois County Council	23243	renovate and extend existing house consisting of change of use of portion of the attached garage to storage, minor alter	Dunmore , Durrow , Co. Laois	APPLICATION FINALISED	PERMISSION	CONDITIONAL	29/08/2023	09/01/2024		5.92	5.23	7.06
Laois County Council	23139	construct split level 2 storey dwelling house, garage, new site entrance, septic tank and all associated site works	Ross , Cullahill , Co. Laois	APPLICATION FINALISED	PERMISSION	CONDITIONAL	08/05/2023	31/07/2023		5.52	5.27	6.67

Laois County Council	2360145	construct livestock underpass with underground effluent tank and access gateway with roadway and all associated site v	Toberboe or Killenny more , Durrow , Co. Laois	APPLICATION FINALISED	PERMISSION	CONDITIONAL	20/04/2023	23/10/2023			3.13	2.90	4.46
Kilkenny County Council	2360347	(a.) Retention Permission of the as-constructed milking parlour, (b.) permission for demolition of the former milking par	Ballyouskill , Attanagh , Kilkenny	APPLICATION FINALISED	RETENTION	CONDITIONAL	27/07/2023	01/03/2024			4.97	4.23	4.57
Kilkenny County Council	2057	to build a dwelling, domestic garage, construct entrance, bore well, install waste water sewerage treatment system inclu	Connahy , Jenkinstown , Co. Kilkenny	APPLICATION FINALISED	PERMISSION	CONDITIONAL	04/02/2020	19/06/2020			7.43	5.28	5.33
Kilkenny County Council	20707	to construct a two storey dwelling, detached domestic garage, entrance to public road, septic tank and percolation area,	Kilmacar , Ballyragget , Co Kilkenny	APPLICATION FINALISED	PERMISSION	CONDITIONAL	21/10/2020	12/11/2021			7.53	5.31	5.37
Laois County Council	2460706	to construct a two-storey dwelling house, domestic garage, wastewater treatment system and percolation area along wi	Parkbawn , Durrow , Co. Laois	NEW APPLICATION	PERMISSION		23/11/2024				6.04	5.32	7.24
Kilkenny County Council	22371	to construct a new single storey dwelling house, new vehicular site entrance, new proprietary sewage treatment system	Rathkyle , Castlecomer , Co. Kilkenny	APPLICATION FINALISED	PERMISSION	CONDITIONAL	08/06/2022	15/11/2022			7.38	5.32	5.42
Laois County Council	21203	retain the conversion of the first floor to include 2 bedrooms and bathroom, new window, rooflight, bored well and assi	Clonking , Abbeyleix , Co. Laois	APPLICATION FINALISED	RETENTION	CONDITIONAL	06/04/2021	24/06/2021			5.89	5.35	6.56
Kilkenny County Council	22258	to construct a single storey dwelling, detached domestic garage, new entrance, wastewater treatment system and press	Conahy , Ballyragget , Co Kilkenny	APPLICATION FINALISED	PERMISSION	CONDITIONAL	19/04/2022	11/07/2022			7.33	5.37	5.40
Kilkenny County Council	2360486	Permission for domestic garage and all associated site works	Castlemarket , Ballyouskill , Co. Kilkenny	APPLICATION FINALISED	RETENTION	CONDITIONAL	01/11/2023	26/01/2024			5.95	5.37	6.00
Laois County Council	2120	retain 6m pole, cameras, recording kiosk, ducting and associated site works for the purposes of community based CCTV	Rath , Durrow , Co. Laois	APPLICATION FINALISED	RETENTION	CONDITIONAL	22/01/2021	12/07/2021			4.02	3.46	4.97
Laois County Council	21356	construct a dwelling house, domestic garage, septic tank treatment system and all associated site works	Galesquarter , Cullahill , Co. Laois	APPLICATION FINALISED	PERMISSION	CONDITIONAL	21/05/2021	09/11/2021			5.66	5.42	6.90
Kilkenny County Council	2026	to construct a detached garage	Field House , Conahy Jenkinstown , Co. Kilkenny	APPLICATION FINALISED	PERMISSION	CONDITIONAL	21/01/2020	08/06/2020			7.47	5.43	5.47
Kilkenny County Council	2360517	for retention of the extension linking the existing detached garage on the right, to the right side and the rear of the main	Field House , Conahy , Jenkinstown Co Kilkenny	APPLICATION FINALISED	RETENTION	CONDITIONAL	15/11/2023	16/02/2024			7.47	5.44	5.47
Laois County Council	21572	construct a 2 storey with a single storey element dwelling house, domestic garage, new entrance, septic tank and percol	Lisbigney , Ballinakill , Co. Laois	APPLICATION FINALISED	PERMISSION	CONDITIONAL	13/08/2021	05/11/2021			5.96	5.47	6.42
Kilkenny County Council	22197	to construct New Dwelling house, install septic tank with percolation area, form new entrance with all associated site wo	Connahy Td , Jenkinstown , Co Kilkenny	APPLICATION FINALISED	PERMISSION	CONDITIONAL	25/03/2022	14/11/2022			7.54	5.50	5.53
Kilkenny County Council	20560	to construct (i) Milking parlour building incorporating holding yard with crush/drafting yard, meal bin, milk silo, Office, st	Clone House , Ballyragget , Co. Kilkenny	APPLICATION FINALISED	PERMISSION	CONDITIONAL	26/08/2020	18/11/2020			5.54	4.91	5.01
Kilkenny County Council	21285	to build a dwelling, alter existing entrance, install waste water treatment system, including associated site works	Graigueswood , Freshford , Co. Kilkenny	APPLICATION FINALISED	PERMISSION	CONDITIONAL	13/04/2021	07/07/2021			5.96	5.52	5.93
Kilkenny County Council	2415	to build two storey dwelling, with single storey at rear, garage, effluent treatment system, site entrance and associated s	Shanganny , Conahy , Co. Kilkenny	APPLICATION FINALISED	PERMISSION	CONDITIONAL	02/02/2024	26/08/2024			7.53	5.53	5.56
Kilkenny County Council	22495	to construct a two-storey dwelling house, domestic garage, wastewater treatment system and polishing filter, new well t	Firoda Upper , Castlecomer , Co Kilkenny	APPLICATION FINALISED	PERMISSION	CONDITIONAL	29/07/2022	30/11/2022			7.20	5.58	5.66
Laois County Council	2460107	construct a single storey extension to the rear and side of, and internal modifications to the existing part single/part two	Cullahill Village , Portlaoise , Co Laois	APPLICATION FINALISED	PERMISSION	CONDITIONAL	04/03/2024	13/08/2024			5.85	5.61	7.13
Laois County Council	24150	change of use of joinery workshop to self contained residential unit (Kitchen/dining area, living room, bathroom, master	Galesquarter , Lisdowney Road , Cullohill	NEW APPLICATION	PERMISSION		18/11/2024				5.87	5.63	7.14
Kilkenny County Council	2460413	o construct a one and a half storey dwelling, new entrance, private borewell, wastewater treatment system and percolat	Foulksrath , Jenkinstown , Co. Kilkenny	FURTHER INFORMATION	PERMISSION		30/08/2024				7.30	5.64	5.66
Laois County Council	21742	retain a mobile home and new planning permission for "granny flat" extension to dwelling including upgraded septic tan	Lisbigney , Ballinakill , Co. Laois	APPLICATION FINALISED	PERMISSION	CONDITIONAL	01/11/2021	10/05/2022			6.16	5.67	6.61
Laois County Council	2260044	a proposed 2-Storey dwelling house, garage, site entrance, septic tank & percolation area and all associated site works	Parkbawn , Durrow , Co. Laois	APPLICATION FINALISED	PERMISSION	CONDITIONAL	15/12/2022	10/07/2023			6.42	5.71	7.59
Kilkenny County Council	22159	refurbish existing derelict dwelling, carry out modifications to existing outbuilding, construct single storey structures to t	Cullahill , Co. Laois	APPLICATION FINALISED	PERMISSION	CONDITIONAL	21/03/2022	ABP-314949-22	CONDITIONAL		5.95	5.71	7.21
Kilkenny County Council	2360110	for entrance and extensions to dwelling to include raised roof and attic; and Planning Permission for proposed extensior	Loughill , Ballinakill , Co. Kilkenny	APPLICATION FINALISED	RETENTION	CONDITIONAL	20/03/2023	22/09/2023			6.47	5.81	6.29
Kilkenny County Council	2460421	to demolish portion of existing house and sheds, to construct single storey additions, the provision of alterations to the	Tinalintan & Coolnambrisklaun/Coolnacoppoge Td.	NEW APPLICATION	PERMISSION		05/09/2024				8.08	5.86	5.95
Kilkenny County Council	21833	to construct new dwelling house, with septic tank, percolation area with all associated site works and permission to carr	Tinalintan & Coolnambrisklaun /, Coolnacoppoge Td	APPLICATION FINALISED	PERMISSION	CONDITIONAL	05/10/2021	04/01/2022			8.08	5.87	5.95
Laois County Council	21126	to alter design of dwelling house granted permission under file reg. no. 20/143 and associated site works	Rathmakelly Glebe , Ballacolla , Co.Laois	APPLICATION FINALISED	PERMISSION	CONDITIONAL	03/03/2021	17/05/2021			6.37	5.87	7.86
Laois County Council	16141	retain works to barn including raised walls, new roof and rooflights and PERMISSION for change of use of this barn to se	Swan , Durrow , Co. Laois	APPLICATION FINALISED	RETENTION	CONDITIONAL	04/04/2016	27/06/2016			3.90	3.14	5.13
Laois County Council	21344	Extension of duration on planning permission ref. 16/141	Swan , Durrow , Co. Laois	APPLICATION FINALISED	EXTENSION OF DURATION	UNCONDITIONAL	20/05/2021				3.92	3.16	5.15
Laois County Council	20143	construct a two-storey dwelling house, garage, entrance, packaged wastewater treatment system with polishing filter ar	Rathmakelly Glebe , Ballacolla , Co. Laois	APPLICATION FINALISED	PERMISSION	CONDITIONAL	13/03/2020	28/01/2021			6.37	5.88	7.87
Kilkenny County Council	21332	for a one and a half storey dwelling house, garage, septic tank and percolation area, borehole, new entrance and all othe	Kilmacar , Ballyragget , Co Kilkenny	APPLICATION FINALISED	PERMISSION	CONDITIONAL	26/04/2021	01/09/2021			8.12	5.88	5.95
Laois County Council	2460775	demolish an existing derelict dwelling house, construction of a new dwelling house, alterations, renovations and fitting a	Kilamuck , Abbeyleix , Laois	NEW APPLICATION	PERMISSION		17/12/2024				6.51	5.94	7.36
Laois County Council	22592	construct a 2 storey dwelling house, septic tank and percolation area and all associated and ancillary works	Kyle , Durrow , Co. Laois	APPLICATION FINALISED	PERMISSION	CONDITIONAL	26/09/2022	19/12/2022			6.71	6.00	7.89
Kilkenny County Council	22551	to construction a two storey dwelling, detached garage, treatment system/percolation area, including all associated site wo	Lowhill , Ballinakill , Co. Kilkenny	APPLICATION FINALISED	PERMISSION	CONDITIONAL	23/08/2022	21/04/2023			6.63	6.02	6.58
Kilkenny County Council	23217	of existing development to include the retention of existing first floor attic construction of dormer dwelling, a single stor	Loughill , via Ballinakill , Co. Kilkenny	APPLICATION FINALISED	RETENTION	CONDITIONAL	19/09/2023	12/02/2024			6.77	6.02	6.27
Kilkenny County Council	252	to construct a single storey dwelling, detached single storey garage, treatment system / percolation area, including all as	Shanganny , Jenkinstown , Co Kilkenny	PRE_VALIDATION	PERMISSION		10/01/2025				8.30	6.15	6.20
Kilkenny County Council	2460182	to construct slatted shed with loose area and crush area and all associated site works	Lisdowney , Ballyragget , Co. Kilkenny	APPLICATION FINALISED	PERMISSION	CONDITIONAL	20/04/2024	27/09/2024			3.90	3.49	5.18
Kilkenny County Council	2360125	to construct a one and a half storey dwelling, detached domestic garage, new entrance, wastewater treatment system a	Shanganny , Jenkinstown , Co. Kilkenny	APPLICATION FINALISED	PERMISSION	CONDITIONAL	28/03/2023	01/09/2023			8.34	6.20	6.25
Kilkenny County Council	21272	to build a single storey dwelling, garage, pumped raised polishing filter treatment system, new bore well, site entrance a	Tifeaghna , Freshford , Co Kilkenny	APPLICATION FINALISED	PERMISSION	CONDITIONAL	08/04/2021	18/10/2021			6.56	6.23	7.02
Kilkenny County Council	21913	to construct agricultural storage shed with concrete yard and all associated site works	Inchbeg , Freshford , Co Kilkenny	APPLICATION FINALISED	PERMISSION	CONDITIONAL	05/11/2021	09/05/2022			6.55	5.25	5.28
Kilkenny County Council	2115	to construct a new agricultural building consisting of cow shed with associated site works	Lismaine , Jenkinstown , Co. Kilkenny	APPLICATION FINALISED	PERMISSION	CONDITIONAL	18/01/2021	24/05/2021			6.83	5.27	5.30
Laois County Council	22344	construct a part two storey / part single storey dwelling house, entrance, garage, and all associated site works	Abbeyleix Demesne , Cork Road , Abbeyleix	APPLICATION FINALISED	PERMISSION	CONDITIONAL	03/06/2022	29/08/2022			6.80	6.23	7.74
Kilkenny County Council	20347	for development consisting of amendments to previously approved planning application ref. P19/619 of: Redesign of th	Swiftsheath , Jenkinstown , Co Kilkenny	APPLICATION FINALISED	PERMISSION	CONDITIONAL	09/06/2020	26/08/2020			7.98	6.24	6.26
Laois County Council	20430	demolish existing extension to dwelling house and construct new extension with porch and pitched roof and all associati	Kilamuck , Abbeyleix , Co. Laois	APPLICATION FINALISED	PERMISSION	CONDITIONAL	19/08/2020	02/11/2020			6.85	6.27	7.75
Kilkenny County Council	20929	to a) demolish an existing extension and shed both attached to the original dwelling, b)demolish an existing storage shed	Clintstown , Jenkinstown , Co. Kilkenny	APPLICATION FINALISED	PERMISSION	CONDITIONAL	23/12/2020	21/05/2021			7.74	6.33	6.35
Kilkenny County Council	2360106	to construct a slatted cubicle shed with underground effluent storage tank and walled dungstead together with all other	Loughill , Ballinakill , Co.Kilkenny	APPLICATION FINALISED	PERMISSION	CONDITIONAL	16/03/2023	09/06/2023			5.54	4.86	5.34
Laois County Council	2267	retain domestic garage as constructed and change of use from a domestic garage to a home office and gym an all associ	Kilamuck , Abbeyleix , Co. Laois	APPLICATION FINALISED	RETENTION	CONDITIONAL	15/02/2022	03/05/2022			6.93	6.36	7.83
Laois County Council	2460674	Retain two storey extension to include kitchen and wc at ground floor level and study, hall and bathroom at first floor le	Kilamuck , Abbeyleix , Co. Laois	DECISION MADE	RETENTION	CONDITIONAL	07/11/2024				6.96	6.39	7.86
Kilkenny County Council	21343	for change of boundary location to existing dwelling permitted under planning application Ref. No. in Register P06/1126	Moyne , Castlecomer , Co. Kilkenny	APPLICATION FINALISED	RETENTION	CONDITIONAL	27/04/2021	21/07/2021			8.62	6.43	6.52
Kilkenny County Council	21828	for the construction of a bungalow style dwelling, on site effluent treatment system, use of an existing entrance and all o	Graigueswood , Freshford , Co. Kilkenny	APPLICATION FINALISED	PERMISSION	CONDITIONAL	04/10/2021	25/02/2022			6.99	6.49	6.76
Kilkenny County Council	21615	to construct a single storey dwelling, detached domestic garage incorporating a home gym, entrance to public road, sept	Maudlin , Castlecomer , Co Kilkenny	APPLICATION FINALISED	PERMISSION	CONDITIONAL	19/07/2021	19/11/2021			8.80	6.56	6.63
Kilkenny County Council	2360572	to construct a single storey dwelling, domestic garage, wastewater treatment system and polishing filter, new borehole	Firoda Lower , Castlecomer , Co. Kilkenny	APPLICATION FINALISED	PERMISSION	CONDITIONAL	12/12/2023	11/03/2024			8.21	6.56	6.64
Laois County Council	2252	construct a cubicle house with silage wall, as part of an extension to existing cubicle house, and the construction of an u	Brandra , Attanagh , Portlaoise	APPLICATION FINALISED	PERMISSION	CONDITIONAL	04/02/2022	25/04/2022			4.64	4.10	5.35
Kilkenny County Council	2460607	for development to consist of a part single storey/part two storey dwelling, a garage, a septic tank and percolation area,	Gorteenamuck , Gathabawn , Co Kilkenny	NEW APPLICATION	PERMISSION		04/12/2024				7.00	6.56	8.17
Kilkenny County Council	19802	for the construction of a new 2 storey detached dwelling, a new driveway entrance, new garage and the installation of a	Graigueswood , Freshford , Co Kilkenny	APPLICATION FINALISED	PERMISSION	CONDITIONAL	25/10/2019	04/08/2020			7.07	6.57	6.83
Kilkenny County Council	2138	seek an amendment to Full Planning Permission (Previously granted, Plan ref reg 19/802) for the enlargement of the sing	Graigueswood , Freshford , Co Kilkenny	APPLICATION FINALISED	PERMISSION	CONDITIONAL	28/01/2021	23/04/2021			7.07	6.57	6.83
Kilkenny County Council	20903	consists of the erection of a part two storey/part single single storey dwelling, a garage, a waste water treatment system	Ballylehaun , Johnstown , Via Thurles	APPLICATION FINALISED	PERMISSION	CONDITIONAL	22/12/2020	26/03/2021			7.04	6.61	8.08
Laois County Council	2460226	Demolition of Rear Extension and a Proposed Renovation of Existing Dwelling House to include Extension to the Side, Re	Rathmakelly , Glebe Ballacolla , Co. Laois	APPLICATION FINALISED	PERMISSION	CONDITIONAL	25/04/2024	25/11/2024			7.12	6.66	8.63
Kilkenny County Council	21101	for construction of an extension to existing slatted cubicle shed together with all other associated site works	Rathkyle , Castlecomer , Co. Kilkenny	APPLICATION FINALISED	PERMISSION	CONDITIONAL	19/02/2021	14/05/2021			7.53	5.36	5.45
Kilkenny County Council	22795	to construct a cubicle shed and dungsted together with all associated site works	Rathkyle , Castlecomer , Co. Kilkenny	APPLICATION FINALISED	PERMISSION	CONDITIONAL	20/12/2022	24/03/2023			7.53	5.36	5.45
Laois County Council	20666	change use from public house to 2 no. one bedroom apartments at ground floor level, changes to front façade and all as	Castlecomer Road , Ballinakill , Co.Laois	APPLICATION FINALISED	PERMISSION	CONDITIONAL	14/12/2020	13/05/2021			7.22	6.72	7.43
Laois County Council	2460117	construct a new 2 storey dwelling, revised elevations, a new secondary treatment system & soil polishing filter (percolat	Park , Ballacolla , County Laois.	APPLICATION FINALISED	PERMISSION	CONDITIONAL	07/03/2024	09/07/2024			7.40	6.76	8.81
Laois County Council	22757	demolish annex to rear of house and renovate and extend dwelling house by constructing a two storey replacement anr	Stanhope Street , Ballinakill , Co. Laois	APPLICATION FINALISED	PERMISSION	CONDITIONAL	19/12/2022	28/03/2023			7.26	6.77	7.49
Laois County Council	19726	construct proposed dwelling house with car port, garage, new entrance, treatment system, percolation area & associate	Drimaterrill , Ballinakill , Co. Laois	APPLICATION FINALISED	PERMISSION	CONDITIONAL	19/12/2019	11/06/2020			7.26	6.78	7.66
Kilkenny County Council	20765	for the erection of a dwelling, domestic garage/store, installation of a treatment system and percolation area	Monabrika , Freshford , Co. Kilkenny	APPLICATION FINALISED	PERMISSION	CONDITIONAL	10/11/2020	12/02/2021			7.53	6.87	6.89
Kilkenny County Council	2360158	to construct a calf shed and walled dungsted together with all other associated site works	Kilmacar , Ballyragget , Co. Kilkenny	APPLICATION FINALISED	PERMISSION	CONDITIONAL	24/04/2023	27/10/2023			7.66	5.46	5.52
Laois County Council	21712	revise site boundaries and all associated works	Brandra , Attanagh , Portlaoise	APPLICATION FINALISED	RETENTION	CONDITIONAL	18/10/2021	18/01/2022			4.77	4.22	5.54
Laois County Council	2360410	demolish existing derelict dwelling (DS 22/37)and replace with new dwelling and all associated works at Chapel Lane, Bal	Chapel Lane , Ballinakill , Portlaoise	APPLICATION FINALISED	PERMISSION	CONDITIONAL	03/10/2023	29/01/2024			7.41	6.89	7.58
Laois County Council	20439	construct a slatted cattle house including underground slurry storage tank and all ancillary works and services	Newtown , Durrow , Portlaoise	APPLICATION FINALISED	PERMISSION	CONDITIONAL	25/08/2020	13/11/2020			4.14	3.93	5.60
Laois County Council	2460649	construct new extension to rear and side, and conversion of attic space to our existing dwelling	2 Masslough Meadow , Ballinakill , Portlaoise	NEW APPLICATION	PERMISSION		29/10/2024				7.44	6.91	7.58
Laois County Council	22680	demolish existing derelict building and to construct 1 no. detached and 2 no. semi-detached two storey dwellings, new c	Chapel Lane , Ballinakill , Co. Laois	APPLICATION FINALISED	PERMISSION	CONDITIONAL	02/11/2022	21/08/2023			7.44	6.92	7.62
Kilkenny County Council	21103	to construct a beef shed incorporating slatted tank and all associated site works	Foulksrath , Jenkinstown , Co. Kilkenny	APPLICATION FINALISED	PERMISSION	CONDITIONAL	22/02/2021	13/07/2021			7.53	5.62	5.65
Kilkenny County Council	211046	for construction of single storey dwelling house, domestic garage, entrance, foul effluent treatment system and all associ	Clintstown , Jenkinstown , Co. Kilkenny	APPLICATION FINALISED	PERMISSION	CONDITIONAL	21/12/2021	03/05/2022			7.53	6.94	6.98
Kilkenny County Council	19530	for a single storey portacabin extension to side of existing single storey health centre and all associated site works	Ballyragget Medical Centre , Chapel Avenue , Ballyr	APPLICATION FINALISED	PERMISSION	CONDITIONAL	26/07/2019	18/10/2019	ABP-305648-19	WITHDRAWN	3.27	1.17	1.20
Kilkenny County Council	2073	for development at the site of the existing Ballyragget Wastewater Treatment Plant. The development will provide for th	Grange , Rathbeagh , Ballyragget	APPLICATION FINALISED	PERMISSION	CONDITIONAL	11/02/2020	26/06/2020			3.50	1.75	1.77
Kilkenny County Council	2460131	PERMISSION of a dwelling house as constructed and laid out from previous planning application 99/66 and retention of	Gragara , Jenkinstown , Co. Kilkenny	APPLICATION FINALISED	RETENTION	CONDITIONAL	14/03/2024	08/01/2025			9.04	6.96	7.00
Kilkenny County Council	21326	of Attic space (Toy Storage/Playroom/32.90m2) over existing garage, Velux roof light fitted in existing garage roof, door	Clintstown , Freshford , Co Kilkenny	APPLICATION FINALISED	RETENTION	CONDITIONAL	23/04/2021	16/07/2021			7.67	7.01	7.03
Laois County Council	2460498	1. Decommission existing septic tank 2. Install new septic tank treatment system percolation area. 3. Reinstate existing st	Dunmore , Durrow , Co. Laois.	FURTHER INFORMATION	PERMISSION		27/08/2024				4.55	3.90	5.66
Kilkenny County Council	2360178	for construction of a two storey dwelling and garage, upgrading the existing site entrance, new wastewater treatment sy	Bawnmore , Gathabawn , Co. Kilkenny	APPLICATION FINALISED	PERMISSION	CONDITIONAL	04/05/2023	25/01/2024			7.42	7.03	8.37
Laois County Council	2360513	construct a dwelling house, garage, septic tank with percolation area, right of way via existing entrance to be altered, ch	Rosemount , Ballacolla , Co. Laois	APPLICATION FINALISED	OUTLINE PERMISSION	CONDITIONAL	04/12/2023	04/03/2024			7.69	7.05	9.09
Laois County Council	2073	sub-divide site and construct a dormer dwelling house, install a proprietary wastewater treatment system, polishing filte	Parknahown , Cullahill , Co. Laois	APPLICATION FINALISED	PERMISSION	CONDITIONAL	12/02/2020	15/06/2020			7.29	7.05	8.50
Laois County Council	20326	alter the design of dormer dwelling which was previously granted planning permission with 20/73 to include an extende	Parknahown , Cullahill , Co. Laois	APPLICATION FINALISED	PERMISSION	CONDITIONAL	01/07/2020	07/09/2020			7.31	7.07	8.52
Laois County Council	2460492	construct a part single & part two storey dwelling house, domestic garage, provision of a new treatment plant & percola	Parknahown , Cullohil , Co Laois	APPLICATION FINALISED	PERMISSION	CONDITIONAL	23/08/2024	18/11/2024			7.32	7.08	8.53
Laois County Council	21714	construct a two-storey dwelling house, detached garage, wastewater treatment system and associated site works	Masslough Road , Heywood Demesne , Ballinakill	APPLICATION FINALISED	PERMISSION	CONDITIONAL	18/10/2021	18/01/2022			7.62	7.08	7.75
Laois County Council	2460567	erect a 24m lattice telecommunications support structure on a 1.2 metre high raised foundation (providing an overall he	Granafallow , Abbeyleix , County Laois	APPLICATION FINALISED	PERMISSION	CONDITIONAL	28/09/2024	23/12/2024			5.82	5.26	6.70
Laois County Council	2360512	construct a dwelling house, garage, septic tank with percolation area, right of way via existing entrance to be altered, ch	Rosemount , Ballacolla , Co. Laois	APPLICATION FINALISED	OUTLINE PERMISSION	CONDITIONAL	04/12/2023	04/03/2024			7.73	7.08	9.13
Laois County Council	22250	construct a new dwelling house, domestic garage, septic tank treatment system, percolation area, new site entrance anc	Gorteen , Cullahill , Co. Laois	APPLICATION FINALISED	PERMISSION	CONDITIONAL	22/04/2022	06/09/2022			7.28	7.08	8.76
Laois County Council	18124	develop a Sha extension to an existing quarry for the open cut extraction of 100,000m3/year of sand and gravel over a 2	Granafallow , Abbeyleix , Co. Laois	APPLICATION FINALISED	PERMISSION	CONDITIONAL	05/03/2018	03/12/2018			5.94	5.37	6.79
Laois County Council	2460406	retain single storey extension to existing dwelling house and all associated site works	Coolderry , Ballacolla , Co. Laois.	APPLICATION FINALISED	RETENTION	CONDITIONAL	09/07/2024	30/09/2024			7.85	7.09	9.09
Kilkenny County Council	24131	for two storey extension to rear of existing dwelling house and associated siteworks	Frankford and Coolcashin , Gattabaun , Co Kilkenny	FURTHER INFORMATION	RETENTION		01/11/2024				7.52	7.09	8.75
Laois County Council	21603	construct a single storey dwelling, a garage, a septic tank and percolation area, a site entrance and associated site works	Gorteen , Cullahill , Co. Laois	APPLICATION FINALISED	PERMISSION	CONDITIONAL	30/08/2021	23/11/2021			7.31	7.10	8.76
Kilkenny County Council	21232	to construct a dwelling house, sewerage treatment system and percolation area, including all necessary site works	Frankford or Ballykieran , Gathabawn , Co. Kilkenny	APPLICATION FINALISED	PERMISSION	CONDITIONAL	30/03/2021	23/11/2021			7.53	7.11	8.70
Laois County Council	21117	amend previously granted permission planning ref 19/337 to develop a blueway and associated ancillary infrastructure	Kyletilloge , Durrow , Co. Laois	APPLICATION FINALISED	PERMISSION	CONDITIONAL	25/02/2021	25/05/2021			6.02	5.68	7.55
Laois County Council	2460487	construct new dwelling house, domestic garage, septic tank and percolation area, new site entrance and all associated w	Park , Ballacolla , Portlaoise	APPLICATION FINALISED	PERMISSION	CONDITIONAL	22/08/2024	01/11/2024			7.80	7.12	9.16
Kilkenny County Council	2460290	for a two storey dwelling house, domestic garage, new entrance, a Tertiary Treatment System and Infiltration/treatmer	Tomakeany , Castlecomer , Co Kilkenny	APPLICATION FINALISED	PERMISSION	CONDITIONAL	21/06/2024	03/01/2025			9.36	7.13	7.21
Laois County Council	2460334	construct new dwelling house, domestic garage, septic tank and percolation area, new site entrance and all associated w	Ironmills , Ballinakill , Portlaoise	APPLICATION FINALISED	PERMISSION	CONDITIONAL	11/06/2024	03/09/2024			7.79	7.13	7.62
Kilkenny County Council	2464	to build Single Storey Dwelling, Double Garage, Effluent treatment system, Site entrance and associated site works on m	Monabrika , Freshford , Co. Kilkenny	FURTHER INFORMATION	PERMISSION		24/05/2024				7.77	7.15	7.21
Laois County Council	2560011	construct a warehouse including a loading bay for the storage of refuse bins and parts for refuse bins, and retention pe	Coolnabehy , Durrow , Co Laois	NEW APPLICATION	PERMISSION		10/01/2025				4.33	3.63	5.67
Kilkenny County Council	21510	for the construction of a two storey detached dwelling, detached garage, new vehicle entance, private well, percolation	Tomakeany , Castlecomer , Co. Kilkenny	APPLICATION FINALISED	PERMISSION	CONDITIONAL	11/06/2021	06/09/2021			9.41	7.17	7.26

Laois County Council	21456	extension to existing dwelling house and all associated site works	Annmount , Ballinakill , Co. Laois. R32D9E2	APPLICATION FINALISED	PERMISSION	CONDITIONAL	23/06/2021	14/09/2021		7.65	7.19	7.95
Laois County Council	23282	alter roof design from that granted planning ref no. 21/914 and all associated and necessary site works	Brandra , Abbeyleix , Co. Laois	APPLICATION FINALISED	PERMISSION	CONDITIONAL	28/11/2023	04/06/2024		5.20	4.64	6.02
Laois County Council	21569	demolish rear extension and existing sheds and proposed to renovate existing dwelling house and single storey extensio	Clough Road , Ballacolla , Co. Laois	APPLICATION FINALISED	PERMISSION	CONDITIONAL	12/08/2021	04/11/2021		7.85	7.21	9.25
Kilkenny County Council	22667	to construct Overground slurry tower and all associated site works	Kilmacar , Ballyragget , Co Kilkenny	APPLICATION FINALISED	PERMISSION	CONDITIONAL	11/10/2022	12/01/2023		8.24	6.01	6.08
Kilkenny County Council	23219	to construct an new agricultural cattle shed over an existing slatted tank, with all associated site works	Firoda Upper Td , Castlecomer , Co. Kilkenny	APPLICATION FINALISED	PERMISSION	CONDITIONAL	21/09/2023	15/12/2023		7.35	6.10	6.18
Kilkenny County Council	20272	to demolish an existing one and a half storey 3 bed dwelling, stone sheds and corrugated barn and to construct a new or	Tullowglass , Jenkinstown , Co. Kilkenny	APPLICATION FINALISED	PERMISSION	CONDITIONAL	06/05/2020	02/10/2020		8.97	7.21	7.24
Laois County Council	2186	demolish existing workshop, construct new workshop with office, toilet, new entrance and associated site works	Watercastle , Abbeyleix , Co. Laois	APPLICATION FINALISED	PERMISSION	CONDITIONAL	15/02/2021	10/06/2021		5.42	4.86	6.28
Laois County Council	20150	erect single storey dwelling, a garage, a septic tank and percolation area, a site entrance & associated site works	Masslough , Balinakill , Co. Laois	APPLICATION FINALISED	PERMISSION	CONDITIONAL	19/03/2020	06/08/2020		7.76	7.24	7.92
Laois County Council	22416	retain concrete floor slab and apron to proposed extension to existing joinery shed and full planning permission to reno	Brandra , Abbeyleix , Co. Laois	APPLICATION FINALISED	PERMISSION	CONDITIONAL	08/07/2022	28/11/2022		5.48	4.93	6.28
Kilkenny County Council	2460096	for change of design of extension and renovation from that previously granted Planning File Reg. Number 2360110, and	Loughill , Ballinakill , Co. Kilkenny	APPLICATION FINALISED	PERMISSION	CONDITIONAL	29/02/2024	20/05/2024		6.47	5.81	6.29
Laois County Council	21461	change of use from school to dwelling house, new site entrance, new septic tank and all associated site works. Retain an	Gorteen , Cullahill , Co. Laois	APPLICATION FINALISED	PERMISSION	CONDITIONAL	25/06/2021	14/09/2021		7.45	7.25	8.92
Laois County Council	2360346	construct new agricultural shed and slatted unit and all associated site works	Dunmore , Durrow , Co. Laois	APPLICATION FINALISED	PERMISSION	CONDITIONAL	01/09/2023	29/11/2023		5.19	4.50	6.33
Laois County Council	2285	construct a) proposed dwelling house, domestic garage, new site entrance and all associated site works, b) a commercial	Heywood Demesne , Ballinakill , Co. Laois	APPLICATION FINALISED	PERMISSION	CONDITIONAL	28/02/2022	20/01/2023		7.74	7.25	7.98
Kilkenny County Council	20476	to erect a silage pit and apron & ancillary concrete works on our lands	Ballygooney , Gathabawn , Via Thurles	APPLICATION FINALISED	PERMISSION	CONDITIONAL	24/07/2020	16/10/2020		5.30	4.86	6.44
Kilkenny County Council	19939	1. Retention Permission for the existing domestic single storey shed/garage. 2. Retention Permission for material change	Kilcollan , Esker , Jenkinstown	APPLICATION FINALISED	RETENTION	CONDITIONAL	18/12/2019	20/03/2020		9.44	7.26	7.32
Laois County Council	2460383	for a granny flat extension to existing dwelling house and all associated site works. Also to retain a front entrance porch	Church View , Heywood Demense , Ballinakill Co. La	APPLICATION FINALISED	PERMISSION	CONDITIONAL	01/07/2024	23/09/2024		7.77	7.29	8.02
Laois County Council	21778	retain an existing domestic workshop/store/carport and all associated site works	Granafallow , Abbeyleix , Co. Laois	APPLICATION FINALISED	RETENTION	CONDITIONAL	17/11/2021	23/05/2022		5.67	5.11	6.54
Laois County Council	21177	construct a proposed dwelling house and all associated site works	Heywood Demesne , Ballinakill , Co. Laois	APPLICATION FINALISED	PERMISSION	CONDITIONAL	23/03/2021	23/06/2021		7.77	7.29	8.02
Laois County Council	21372	construct new dwelling house, treatment system, percolation area, new site entrance and all associated site works	Derrylahan , Ballacolla , Co. Laois	APPLICATION FINALISED	PERMISSION	CONDITIONAL	27/05/2021	16/08/2021		8.04	7.30	9.24
Laois County Council	2245	retention permission for A) Existing slatted tank (capacity 521cu m) which will be covered under proposed livestock she	Lisbigney , Ballinakill , Co. Laois	APPLICATION FINALISED	RETENTION	CONDITIONAL	01/02/2022	25/04/2022		6.24	5.76	6.69
Kilkenny County Council	21457	for construction of a dormer type dwelling house, detached garage, entrance, foul effluent treatment system and perco	Clinstown Road , Clinstown , Freshford	APPLICATION FINALISED	PERMISSION	CONDITIONAL	25/05/2021	22/11/2021		7.90	7.30	7.39
Kilkenny County Council	2113	for a single storey private residence, detached garage, vehicular entrance and driveway, borewell, wastewater treatmen	Frankford or Ballykieran , Gathabawn , Co Kilkenny	APPLICATION FINALISED	PERMISSION	CONDITIONAL	15/01/2021	12/04/2021		7.72	7.30	8.92
Kilkenny County Council	2460051	is sought. The development consists of the demolition of an existing single storey stable structure and the erection of a	Clintstown , Jenkinstown , Co Kilkenny	APPLICATION FINALISED	PERMISSION	CONDITIONAL	08/02/2024	03/05/2024		8.40	6.77	6.80
Laois County Council	23103	develop on this c. 0.09 Ha site which is located within the Abbeyleix Estate (which contains a number of Protected St	Abbeyleix House , Abbeyleix Demense , Co. Laois	APPLICATION FINALISED	PERMISSION	CONDITIONAL	28/03/2023	20/06/2023		7.91	7.31	8.91
Laois County Council	22184	construct a single storey dwelling house, entrance, garage, and all associated site works	Heywood Demesne , Ballinakill , Co. Laois	APPLICATION FINALISED	PERMISSION	CONDITIONAL	04/04/2022	28/06/2022		7.80	7.32	8.05
Laois County Council	2365	to develop on this 0.1 ha site which is located within the Abbeyleix Estate (which contains a number of Protected Structu	Abbeyleix Estate , Abbeyleix Demense , Co. Laois	APPLICATION FINALISED	PERMISSION	CONDITIONAL	27/02/2023	23/05/2023		7.94	7.32	8.96
Laois County Council	22183	construct a part two storey/part single storey dwelling house, entrance, garage, and all associated site works	Heywood Demesne , Ballinakill , Co. Laois	APPLICATION FINALISED	PERMISSION	CONDITIONAL	04/04/2022	28/06/2022		7.83	7.34	8.07
Kilkenny County Council	2360609	for a single storey dwelling, garage, wastewater treatment system and bored well with associated site works	Tomakeany , Castlecomer , Co.Kilkenny	APPLICATION FINALISED	PERMISSION	CONDITIONAL	22/12/2023	22/03/2024		9.58	7.34	7.42
Kilkenny County Council	22120	for a storey and a half type dwelling, wastewater treatment system and bored well with associated site works	Tomakeany , Castlecomer , Co Kilkenny	APPLICATION FINALISED	PERMISSION	CONDITIONAL	01/03/2022	23/05/2022		9.58	7.35	7.43
Laois County Council	21454	retain - the change of use of existing farm sheds for activities associated with an open visitor farm; the change of use of	Ross , Cullahill , Co. Laois	APPLICATION FINALISED	RETENTION	CONDITIONAL	23/06/2021	09/08/2022		5.60	5.36	6.82
Kilkenny County Council	2360085	(A)DEMOLITION OF EXISTING AGRICULTURAL BUILDINGS (B)CONSTRUCTION OF A SLATTED UNDERGROUND EFFLUENT T	Tinnascarty , Freshford , Co. Kilkenny	APPLICATION FINALISED	PERMISSION	CONDITIONAL	07/03/2023	24/07/2023		6.42	6.07	7.05
Kilkenny County Council	2460554	for construction of a slatted cubicle shed with underground effluent storage tank and to amend the farm entrance appr	Tinnascarty , Freshford , Co. Kilkenny	NEW APPLICATION	PERMISSION		19/11/2024			6.42	6.07	7.05
Kilkenny County Council	2460396	for planning permission within the townlands of Graigueswood, Garranamanagh, Kilrush and Courtstown Co Kilkenny.	1Graigueswood Garranamanagh Kilrush and Courtsto	APPLICATION FINALISED	PERMISSION	CONDITIONAL	14/08/2024	20/12/2024		6.73	6.42	7.08
Kilkenny County Council	20590	for new single storey extension to the side of existing dwelling house, consisting of living room/dining area, bedroom, in	Monabrika , Boherglass , Freshford	APPLICATION FINALISED	PERMISSION	CONDITIONAL	07/09/2020	29/01/2021		7.90	7.36	7.54
Laois County Council	2312	provide a new 1.5 storey, 4 bedroom house with associated vehicular entrance	Heywood Demesne , Ballinakill , Co. Laois	APPLICATION FINALISED	PERMISSION	CONDITIONAL	18/01/2023	11/04/2023		7.86	7.37	8.10
Laois County Council	2360539	Demolition of the rear single-storey extension and side garage, alterations to and the construction of a single-storey exte	Tintore , Ballacolla , Co. Laois	APPLICATION FINALISED	PERMISSION	CONDITIONAL	18/12/2023	21/03/2024		7.98	7.41	9.44
Kilkenny County Council	22617	for a part two-storey and part one-storey private residence, detached garage, splayed site entrance, driveway, borewell	Belville , Freshford , Co. Kilkenny	APPLICATION FINALISED	PERMISSION	CONDITIONAL	16/09/2022	23/05/2023		7.80	7.47	8.23
Laois County Council	22600	(A) construct a storey and a half extension to rear of existing domestic dwelling, new treatment system, percolation area	Oldtown , Cullahill , Co. Laois	APPLICATION FINALISED	PERMISSION	CONDITIONAL	29/09/2022	03/01/2023		7.73	7.49	8.89
Laois County Council	2121	retain 6m pole, cameras, recording kiosk, ducting and associated site works for the purposes of community based CCTV	Killermogh , Ballacolla , Co. Laois	APPLICATION FINALISED	RETENTION	CONDITIONAL	22/01/2021	11/05/2021		5.83	5.12	7.16
Kilkenny County Council	2360160	permission for the decommissioning of an existing proprietary treatment plant, the provision of a new waste water trea	Moneenaun , Freshford , Co. Kilkenny	APPLICATION FINALISED	RETENTION	CONDITIONAL	25/04/2023	18/07/2023		6.75	6.22	6.44
Kilkenny County Council	20245	to construct a single storey dwelling with on-site sewerage treatment system, new entrance onto public road and all ass	Donaguile , Castlecomer , Co. Kilkenny	APPLICATION FINALISED	PERMISSION	CONDITIONAL	20/04/2020	10/08/2020		9.49	7.49	7.58
Kilkenny County Council	21100	for construction of a single storey dwellinghouse, new entrance, foul effluent treatment system and percolation area, b	Donaguile , Castlecomer , Co. Kilkenny	APPLICATION FINALISED	PERMISSION	CONDITIONAL	19/02/2021	14/05/2021		9.57	7.49	7.58
Laois County Council	20365	a two storey dwelling house, domestic garage and boat shed, a packaged wastewater treatment system and polishing fil	Abbeyleix Demesne , Abbeyleix , Co. Laois	APPLICATION FINALISED	PERMISSION	CONDITIONAL	16/07/2020	23/02/2021		8.22	7.50	9.39
Kilkenny County Council	2460492	for construction of two storey dwelling, domestic garage, demolition of derelict farm structures on site, foul effluent tre	Kiltown , Castlecomer , County Kilkenny	FURTHER INFORMATION	PERMISSION		15/10/2024			9.22	7.51	7.59
Kilkenny County Council	2460638	to construct a dormer dwelling 218m.sq with a ridge height of 6.925m above ground level, 6 PE wastewater treatment sy	Donaguile , Castlecomer , Co. Kilkenny	NEW APPLICATION	PERMISSION		17/12/2024			9.59	7.52	7.61
Laois County Council	20492	create a new agricultural entrance and associated site works	Castlequarter , Cullahill , Co. Laois	APPLICATION FINALISED	PERMISSION	CONDITIONAL	28/09/2020	14/12/2020		5.90	5.66	7.16
Laois County Council	20653	retain an existing 18m antenna support structure with antennnas and link dishes attached together with ground-based ec	Scrub & Glenmacolla , Cullahil , Co. Laois	APPLICATION FINALISED	RETENTION	CONDITIONAL	09/12/2020	01/03/2021		6.86	6.58	7.93
Laois County Council	2460263	change of use of certain ground floor spaces for use as a commercial creche during daytime hours in addition to the exis	Cullahil , Portlaoise , Co Laois	APPLICATION FINALISED	PERMISSION	CONDITIONAL	14/05/2024	26/07/2024		5.93	5.69	7.19
Kilkenny County Council	20657	to change location of house and alter site boundaries from that as granted with Planning Register No. P19/36 and all anc	Foyle North , Gathabawn , Co. Kilkenny	APPLICATION FINALISED	PERMISSION	CONDITIONAL	06/10/2020	29/01/2021		7.98	7.56	9.21
Kilkenny County Council	19932	to erect a dairy cubicle house and associated ancillary concrete works on lands at	Tullowglass , Jenkinstown , Co Kilkenny	APPLICATION FINALISED	PERMISSION	CONDITIONAL	16/12/2019	20/03/2020		9.00	7.18	7.21
Kilkenny County Council	19683	for development. The development will consist/consists of: amendments to previously approved planning permission n	Kilkenny Street , Freshford , Co. Kilkenny	APPLICATION FINALISED	PERMISSION	CONDITIONAL	24/09/2019	ABP-307175-20	MODIFIED	8.12	7.56	7.72
Laois County Council	2460447	two storey with single storey elements dwelling house with attached domestic garage, septic tank, percolation area, new	Agmacart , Cullahill , Laois	APPLICATION FINALISED	PERMISSION	CONDITIONAL	26/07/2024	21/10/2024		7.79	7.57	9.20
Kilkenny County Council	2360402	for construction of one and half storey extension to existing dwelling, minor internal modifications to existing dwelling a	Ballyhimmin , Castlecomer , Co. Kilkenny	APPLICATION FINALISED	PERMISSION	CONDITIONAL	05/09/2023	24/11/2023		9.65	7.57	7.66
Laois County Council	21291	to construct a rural two storey sustainable dwelling (b) domestic garage, c) septic tank and percolation area, (d) roadside	Drimaterril , Ballinakill , Portlaoise	APPLICATION FINALISED	PERMISSION	CONDITIONAL	05/05/2021	09/11/2021		8.06	7.59	8.43
Kilkenny County Council	19529	for works to existing hosiery building incorporating adjoining vacant dwelling and associated site works. Works to incl	Church Street , Freshford , Co. Kilkenny	APPLICATION FINALISED	PERMISSION	CONDITIONAL	26/07/2019	18/02/2020		8.15	7.61	7.79
Kilkenny County Council	2360280	for construction of domestic garage/store and all associated site works	Moat , Freshford , Co. Kilkenny	APPLICATION FINALISED	PERMISSION	CONDITIONAL	30/06/2023	17/11/2023		8.20	7.61	7.71
Laois County Council	23147	remove an existing 18m monopole (previously granted under planning references 051681 and 11189) and replace with a	Scrub & Glenmacolla , Cullahil , Co. Laois	APPLICATION FINALISED	PERMISSION	CONDITIONAL	11/05/2023	31/07/2023		6.86	6.58	7.93
Kilkenny County Council	20312	for development . The proposal consists of the following: 1. Construction of a detached two storey dwelling and constru	Coolnacritta , Rathdowney (via Portlaoise) , Co Kilke	APPLICATION FINALISED	PERMISSION	CONDITIONAL	19/05/2020	09/10/2020		7.93	7.64	8.97
Kilkenny County Council	206	for: 1. Demolition of an existing derelict dwelling and storage shed. 2. Construction of a one and a half storey dwelling, u	Tobernapaestia , Freshford , Co Kilkenny	APPLICATION FINALISED	PERMISSION	CONDITIONAL	14/01/2020	31/12/2020		8.11	7.67	7.99
Laois County Council	2460433	erect a new dwelling house, domestic garage, septic tank treatment system, new site entrance and all associated site wo	Abbeyleix Demense , Abbeyleix , Co. Laois	APPLICATION FINALISED	PERMISSION	CONDITIONAL	23/07/2024	13/01/2025		8.44	7.74	9.58
Kilkenny County Council	2460261	permission for mobile home type dwelling as location as constructed and provision of new foul effluent treatment syste	Lisnafunchion , Castlecomer , County Kilkenny	FURTHER INFORMATION	RETENTION		04/06/2024			9.97	7.75	7.82
Kilkenny County Council	20757	to construct a dwelling house, garage, sewerage treatment system and percolation area, including all necessary site wor	Skehana , Castlecomer , Co Kilkenny	APPLICATION FINALISED	PERMISSION	CONDITIONAL	06/11/2020	22/03/2021		9.36	7.76	7.83
Kilkenny County Council	20935	to erect a dairy cubicle house including slatted slurry storage tanks & ancillary concrete works on its lands	Ballygooney , Gathabawn , via Thurles	APPLICATION FINALISED	PERMISSION	CONDITIONAL	30/12/2020	26/03/2021		6.08	5.67	7.24
Kilkenny County Council	2360300	for construction of a singles storey dwelling, domestic garage, foul effluent treatment system and percolation area, vehi	Donaguile , Castlecomer , Co. Kilkenny	APPLICATION FINALISED	PERMISSION	CONDITIONAL	11/07/2023	04/10/2023		9.82	7.76	7.86
Laois County Council	22685	construct a new dwelling house, domestic garage, new site entrance, septic tank treatment system, percolation area an	Drimaterril , Ballinakill , Co. Laois	APPLICATION FINALISED	PERMISSION	CONDITIONAL	04/11/2022	28/03/2023		8.24	7.77	8.62
Kilkenny County Council	20277	to construct a single storey dwelling house, wastewater treatment system, bored well and all associated site works	Rathgarry , Castlecomer , Co Kilkenny	APPLICATION FINALISED	PERMISSION	CONDITIONAL	06/05/2020	11/09/2020		8.56	7.79	7.87
Kilkenny County Council	22136	to build new single storey extension to existing dwelling, new septic tank with effluent treatment system and associated	Ballycomy , Castlecomer , Co. Kilkenny	APPLICATION FINALISED	PERMISSION	CONDITIONAL	04/03/2022	24/05/2022		10.02	7.80	7.89
Laois County Council	21397	erect 95.65 sq.m. stables, a dungstead and associated site works	Bride Street , Ballinakill , Co. Laois	APPLICATION FINALISED	PERMISSION	CONDITIONAL	02/06/2021	23/08/2021		7.03	6.55	7.29
Kilkenny County Council	22735	for construction of two storey dwelling, new entrance, new foul effluent treatment system, percolation area and all assc	Kiltown , Castlecomer , Co Kilkenny	APPLICATION FINALISED	PERMISSION	CONDITIONAL	15/11/2022	05/12/2023		9.61	7.83	7.92
Kilkenny County Council	211022	for the construction of a single-story extension to the existing dwelling including all associated site works. All boundary	Bohercrussia Street , Freshford , Co Kilkenny	APPLICATION FINALISED	PERMISSION	CONDITIONAL	15/12/2021	22/03/2022		8.34	7.84	8.07
Laois County Council	20336	permission for a proposed two storey dwelling house with attic conversion, garage, site entrance, wastewater treatment	Anster , Ballacolla , Co. Laois	APPLICATION FINALISED	PERMISSION	CONDITIONAL	08/07/2020	23/02/2021		8.54	7.84	9.88
Laois County Council	2460376	Construct a two-storey dwelling house with domestic garage, new site entrance, new bored well, septic tank system with	Ironmills , Ballinakill , Co. Laois	APPLICATION FINALISED	PERMISSION	CONDITIONAL	27/06/2024	23/09/2024		8.54	7.87	8.30
Kilkenny County Council	228	To demolish existing single storey extension at rear of dwelling house and build new single storey extension to rear of d	1 Millers Lodge , Bohercrusha Street , Freshford	APPLICATION FINALISED	PERMISSION	CONDITIONAL	07/01/2022	30/03/2022		8.36	7.88	8.13
Kilkenny County Council	23230	Permission to retain (a) First floor side extension to existing dwelling, (B) Single storey front porch to existing dwelling, (C	Freshford , Co. Kilkenny	APPLICATION FINALISED	RETENTION	CONDITIONAL	04/10/2023	16/02/2024		8.40	7.93	8.20
Kilkenny County Council	20790	to construct a one & half storey dwelling, detached domestic garage, entrance to public road, wastewater treatment	Ballycarron , Jenkinstown , Co Kilkenny	APPLICATION FINALISED	PERMISSION	CONDITIONAL	17/11/2020	08/06/2021		10.03	7.93	7.97
Kilkenny County Council	2360188	to construct a new single storey extension to the rear of existing dwelling, all elevational and internal modifications and	Ballycarron , Jenkinstown , Co. Kilkenny	APPLICATION FINALISED	PERMISSION	CONDITIONAL	12/05/2023	03/08/2023		9.49	7.94	7.96
Laois County Council	21580	retain garage and associated site works	Anster , Ballacolla , Co. Laois	APPLICATION FINALISED	RETENTION	CONDITIONAL	18/08/2021	09/11/2021		8.63	7.94	9.98
Kilkenny County Council	22545	to construct an extension to our dwelling house, consisting of a kitchen/lounge, bathroom and two bedrooms, including	Skehana , Castlecomer , Co. Kilkenny	APPLICATION FINALISED	PERMISSION	CONDITIONAL	19/08/2022	14/11/2022		9.39	7.95	8.03
Kilkenny County Council	2460183	for a new residential housing development of 43 dwellings consisting of: 6 No. Type A/A1/A2 detached two storey four	Bohercrussia Street (L5000) , Tobernapaestia , Fresh	APPLICATION FINALISED	PERMISSION	CONDITIONAL	19/04/2024	12/07/2024		8.44	7.95	8.21
Kilkenny County Council	24111	on the grant of Planning Permission 23/60559, for a 2 storey dwelling house, garage, septic tank and percolation area, ne	Moat , Freshford , Co. Kilkenny	DECISION MADE	PERMISSION CONSEQUENT	CONDITIONAL	30/08/2024			8.59	8.01	8.10
Kilkenny County Council	2360559	for a dwelling house, garage, septic tank and percolation area, new entrance and all associated ancillary site works	Moat , Freshford , Co. Kilkenny	APPLICATION FINALISED	OUTLINE PERMISSION	CONDITIONAL	04/12/2023	02/08/2024		8.59	8.01	8.10
Laois County Council	2488	construct dwelling house, domestic garage, secondary sewage treatment system with polishing filter and entrance , as p	Boley , Abbeyleix	APPLICATION FINALISED	PERMISSION	CONDITIONAL	26/06/2024	23/09/2024		8.75	8.02	9.94
Laois County Council	21162	construct new two-storey dwelling house, domestic garage, new vehicular entrance, effluent treatment system with per	Ironmills , Ballinakill , Co. Laois	APPLICATION FINALISED	PERMISSION	CONDITIONAL	18/03/2021	16/08/2021		8.70	8.02	8.45
Laois County Council	2260030	construct a single storey dwelling, a garage, a septic tank and percolation area, a site entrance and associated site works	Coolbally , Ballacolla , Co Laois	APPLICATION FINALISED	PERMISSION	CONDITIONAL	09/12/2022	14/03/2023		8.25	8.02	9.61
Laois County Council	22741	retain our garage base as constructed and permission to build garage	105 Maryborough Village , Mountrath Rd , Portlaois	APPLICATION FINALISED	PERMISSION	CONDITIONAL	08/12/2022	14/03/2023		8.25	8.02	9.61
Laois County Council	22735	construct a dormer style dwelling house, domestic garage, septic tank and percolation area, new entrance and all associ	Aghmacart , Rathdowney , Co. Laois	APPLICATION FINALISED	PERMISSION	CONDITIONAL	06/12/2022	14/03/2023		8.25	8.02	9.61
Laois County Council	21255	two storey dwelling, garage, new site entrance, septic tank, percolation area and all associated site works	Oldtown , Cullahill , Co. Laois	APPLICATION FINALISED	PERMISSION	CONDITIONAL	23/04/2021	12/07/2021		8.27	8.03	9.51
Laois County Council	20453	construct extension to dwelling house and associated site works	Clohogue , Ballinakill , Co. Laois	APPLICATION FINALISED	PERMISSION	CONDITIONAL	03/09/2020	13/11/2020		8.62	8.03	8.63
Kilkenny County Council	21779	to construct a new two storey dwelling also incorporating a single storey section, on-site sewerage treatment, new entr	Gragara , Jenkinstown , Co. Kilkenny	APPLICATION FINALISED	PERMISSION	CONDITIONAL	17/09/2021	08/06/2022		10.10	8.07	8.11
Laois County Council	2360002	retain domestic entrance, wing walls, location of septic tank, percolation area and all associated site works	Aghmacart , Cullohil , Co. Laois	APPLICATION FINALISED	RETENTION	CONDITIONAL	22/12/2022	28/03/2023		8.33	8.10	9.64
Kilkenny County Council	21227	for the following: 2 storey extension to side and single storey extensions to front and rear of existing dwelling, alteration	Gragara , Jenkinstown , Co Kilkenny	APPLICATION FINALISED	PERMISSION	CONDITIONAL	29/03/2021	18/06/2021		10.07	8.11	8.14
Laois County Council	21400	construct a detached, split-level single storey dwelling, detached garage, removal of hedgerow and existing agricultural	Ballymullen , Abbeyleix , Co. Laois	APPLICATION FINALISED	PERMISSION	CONDITIONAL	02/06/2021	23/08/2021		8.67	8.12	9.36
Laois County Council	2460010	change use of Millbrook House, and coach house, from residential use to guest house accommodation, including: • The r	Millbrook House , Abbeyleix , Co. Laois	APPLICATION FINALISED	PERMISSION	CONDITIONAL	12/01/2024	15/04/2024		8.77	8.15	9.81
Laois County Council	21583	renovate and extend existing house to include a two storey extension, decommission existing septic tank, install a new s	Athgreine , Ballymullen , Abbeyleix	APPLICATION FINALISED	PERMISSION	CONDITIONAL	19/08/2021	09/11/2021		8.69	8.15	9.36
Kilkenny County Council	20332	for development. The development will consist of restoring 1.0ha of his quarry for agricultural use. This development w	Firoda , Castlecomer , Co. Kilkenny	APPLICATION FINALISED	PERMISSION	CONDITIONAL	28/05/2020	09/11/2020		9.13	7.23	7.32
Kilkenny County Council	21905	is hereby sought for construction of new combined entrance to access existing dwelling and farmland and all associated	Bance , (Dysart Glebe) , Castlecomer	APPLICATION FINALISED	PERMISSION	CONDITIONAL	02/11/2021	04/02/2022		10.47	8.25	8.33
Kilkenny County Council	22509	a two storey side extension/alterations to existing two storey dwelling & alterations to existing roofs including all associa	Kilrush , Freshford , Co. Kilkenny	APPLICATION FINALISED	RETENTION	CONDITIONAL	03/08/2022	18/08/2023		8.55	8.25	8.77
Kilkenny County Council	21440	is being sought for the construction of a new silage pit and all associated site works	Skehana , Castlecomer , Co Kilkenny	APPLICATION FINALISED	PERMISSION	CONDITIONAL	21/05/2021	16/08/2021		8.79	7.36	7.43
Kilkenny County Council	19744	is being sought for the construction of an underground slurry storage tank and all associated site works	Skehana , Castlecomer , Co Kilkenny	APPLICATION FINALISED	PERMISSION	CONDITIONAL	10/10/2019	14/01/2020		8.79	7.36	7.44
Laois County Council	21262	the construction of a cow cubicle/easi-feed house, a weanling cubicle/easi-feed house, a slatted slurry tank, a machiner	Ballygarvan , Ballacolla , Co. Laois	APPLICATION FINALISED	PERMISSION	CONDITIONAL	27/04/2021	20/07/2021		5.99	5.54	7.50
Kilkenny County Council	20567	is hereby sought for domestic outoffice / store / recreational area / boiler room for domestic use ancillary to the enjoyr	Lisnafunchion , Castlecomer , Co Kilkenny	APPLICATION FINALISED	RETENTION	CONDITIONAL	27/08/2020	26/01/2021		10.49	8.26	8.33

Kilkenny County Council	2236	to construct new dwelling house, domestic garage, septic tank and percolation area, bored well and new site entrance a	Dysart Glebe (Bance) , Castlecomer , Co. Kilkenny	APPLICATION FINALISED	PERMISSION	CONDITIONAL	21/01/2022	14/06/2022		10.48	8.26	8.34
Kilkenny County Council	2460008	to construct a slatted cubicle shed with underground effluent storage tanks together with all other associated site works	Tullowglass , Jenkinstown , Co. Kilkenny	APPEALED	PERMISSION	CONDITIONAL	08/01/2024	APB-319883-24		9.26	7.48	7.51
Kilkenny County Council	21214	to (i) Demolish obsolete 2nd stage weaner Houses 4, 5 and 1st stage weaner house 10, 10a and 4 No. Feed bins (ii) const	Coolnahall , Threecastles , Co Kilkenny	APPLICATION FINALISED	PERMISSION	CONDITIONAL	24/03/2021	18/06/2021		9.44	8.27	8.29
Kilkenny County Council	22121	for development of cubicle shed, slatted tank, concrete apron and associated site works necessary to facilitate the prop	Kilcollan , Jenkinstown , Co. Kilkenny	APPLICATION FINALISED	PERMISSION	CONDITIONAL	01/03/2022	23/05/2022		9.70	7.50	7.56
Kilkenny County Council	19938	for construction of Dormer type dwelling, house, domestic garage, foul effluent treatment system, percolation area, ent	Moat , Freshford , Co Kilkenny	APPLICATION FINALISED	PERMISSION	CONDITIONAL	17/12/2019	17/07/2020		8.89	8.29	8.34
Kilkenny County Council	19511	to construct a two storey dwelling with treatment system, percolation area and all associated site works	Freshford , Co. Kilkenny	APPLICATION FINALISED	PERMISSION	CONDITIONAL	22/07/2019	09/10/2020		8.89	8.30	8.38
Laois County Council	20342	construct a garage / storage shed and all associated site works	Grantstown , Ballacolla , Co. Laois	APPLICATION FINALISED	PERMISSION	CONDITIONAL	10/07/2020	21/09/2020		8.64	8.34	10.17
Kilkenny County Council	16756	for development for a hotel and multi purpose, function conference and Health/Spa centre with a total Gross Floor Area	Uppercourt House , Upperwood Demesne , Freshf	APPLICATION FINALISED	PERMISSION	CONDITIONAL	11/11/2016	29/09/2017		8.95	8.42	8.60
Kilkenny County Council	22593	for development of cubicle shed, slatted tank, concrete apron and associated site works necessary to facilitate the prop	Kilcollan , Jenkinstown , Co Kilkenny	APPLICATION FINALISED	PERMISSION	CONDITIONAL	08/09/2022	02/12/2022		9.70	7.50	7.56
Laois County Council	21230	to sub-divide site, build tea rooms and retail outlet, install a new pedestrian entrance in existing hall , including signage	Church Street , Ballinakill , Co. Laois	APPLICATION FINALISED	PERMISSION	CONDITIONAL	16/04/2021	18/10/2021		7.42	6.94	7.69
Kilkenny County Council	2360335	for the construction of loose stables for horses, dungstead and soiled water tank, and all associated yards, demolition of	Donaguile , Castlecomer , Co. Kilkenny	APPLICATION FINALISED	PERMISSION	CONDITIONAL	22/07/2023	11/01/2024		9.62	7.64	7.74
Kilkenny County Council	21853	for indefinite retention of alterations to front elevation plus indefinite retention of enlargement / extension of lounge a	Jenkinstown , Co. Kilkenny	APPLICATION FINALISED	RETENTION	CONDITIONAL	12/10/2021	13/01/2022		10.34	8.48	8.51
Kilkenny County Council	19792	to construct a single storey dwelling, detached garage, treatment system with raised bed percolation area, and all associ	Jenkinstown , Co Kilkenny	APPLICATION FINALISED	PERMISSION	CONDITIONAL	24/10/2019	26/06/2020		10.34	8.48	8.51
Kilkenny County Council	20425	for a change of dwelling design plus new detached garage from that previously granted permission under reference P19	Jenkinstown , Co Kilkenny	APPLICATION FINALISED	PERMISSION	CONDITIONAL	06/07/2020	25/09/2020		10.34	8.48	8.51
Laois County Council	1626	extend time on planning permission 10/364	Haywood Demesne , Ballinakill , Co. Laois	APPLICATION FINALISED	EXTENSION OF DURATION	UNCONDITIONAL	26/01/2016			7.60	7.06	7.74
Kilkenny County Council	2360542	for retention of extension to the side of existing dwelling and roof lights and gable end window to attic storage room an	55 Oak Hill , Castlecomer , Co. Kilkenny	APPLICATION FINALISED	RETENTION	CONDITIONAL	28/11/2023	28/02/2024		10.59	8.50	8.59
Laois County Council	1695	demolish flat roof structure at rear of dwelling and derelict sheds. Construction of single storey house extension, domes	Ralish , Abbeyleix , Co. Laois	APPLICATION FINALISED	PERMISSION	CONDITIONAL	03/03/2016	23/05/2016		9.03	8.51	9.58
Kilkenny County Council	21654	for a single storey house, carport and garage to include associated treatment system works and all site and ancillary wor	Clashacrow , Freshford , Co. Kilkenny	APPLICATION FINALISED	PERMISSION	CONDITIONAL	29/07/2021	22/10/2021		9.27	8.51	8.54
Kilkenny County Council	22596	for a new two storey dwelling, proposed vehicular entrance, proposed garage, driveway, borewell, wastewater treatme	Coolnacrutta , Johnstown , Co. Kilkenny	APPLICATION FINALISED	PERMISSION	CONDITIONAL	09/09/2022	03/02/2023		8.81	8.52	9.86
Kilkenny County Council	2360597	to make an amendment to Planning Register No. 21/67. The amendment consists of increasing the height of the propos	Corbettstown , Ballyfoyle , Co. Kilkenny	APPLICATION FINALISED	PERMISSION	CONDITIONAL	19/12/2023	25/03/2024		10.66	8.52	8.57
Kilkenny County Council	21208	to install a replica chimney stack to enclose telecommunications antenna together with associated equipment and dishe	Freshford Community Hall , The Square , Freshford	APPLICATION FINALISED	PERMISSION	CONDITIONAL	23/03/2021	16/06/2021		8.17	7.63	7.81
Kilkenny County Council	2360161	permission to retain sun room extension to the side of existing dwelling house, rooflights to the side and rear, elevation	Jenkinstown Park , Jenkinstown , Co. Kilkenny	APPLICATION FINALISED	RETENTION	CONDITIONAL	25/04/2023	03/11/2023		10.38	8.52	8.55
Kilkenny County Council	2460612	to refurbish an existing two-story dwelling. The proposed works include partial demolition of the existing structure, con	Corbettstown , Ballyfoyle , Co. Kilkenny	NEW APPLICATION	PERMISSION		09/12/2024			10.66	8.53	8.58
Kilkenny County Council	218	is sought to construct a new site entrance and all associated site development works	Balleen Lower , Gattabaun , Co Kilkenny	APPLICATION FINALISED	PERMISSION	CONDITIONAL	14/01/2021	12/04/2021		7.10	6.72	7.92
Laois County Council	21304	construct a dwelling house (with two storey and single storey elements), foul effluent treatment system with percolatior	Kilnashane , Ballinakill , Co. Laois	APPLICATION FINALISED	PERMISSION	CONDITIONAL	10/05/2021	20/12/2021		9.06	8.55	9.23
Laois County Council	2360013	Vary existing grant of planning permission (ref:21304) to consist of change of house design, change of house position on	Kilnashane , Ballinakill , Co. Laois	APPLICATION FINALISED	PERMISSION	CONDITIONAL	19/01/2023	11/04/2023		9.06	8.55	9.23
Kilkenny County Council	2360610	for a residential development at the former Glanbia Site (off) High Street, Castlecomer, Co. Kilkenny on foot of the grant	Former Glanbia Site , (off) High Street Castlecomer ,	APPLICATION FINALISED	PERMISSION	CONDITIONAL	22/12/2023	25/10/2024		10.54	8.57	8.66
Kilkenny County Council	2360336	to retain existing domestic garage, domestic shed, entrance and all associated site development works	Jenkinstown Park , Jenkinstown , Co. Kilkenny	APPLICATION FINALISED	RETENTION	CONDITIONAL	24/07/2023	15/04/2024		10.42	8.57	8.59
Laois County Council	20477	erect a 21m monopole telecommunications support structure together with antenna, dishes and associated telecommuni	Eir Exhange Park , Ballacolla , Portlaoise Co. Laois	APPLICATION FINALISED	PERMISSION	CONDITIONAL	21/09/2020	ABP-311332-21	CONDITIONAL	7.66	7.02	9.06
Kilkenny County Council	22227	to erect an extension to our existing dwelling house, namely additional kitchen / dining, utility and bathroom, with alter	16 Love Lane , Castlecomer , Co Kilkenny	APPLICATION FINALISED	PERMISSION	CONDITIONAL	08/04/2022	18/01/2023		10.56	8.58	8.67
Kilkenny County Council	23163	to construct a two storey extension to an existing two storey dwelling house, to demolish existing single storey side and	Love Lane , Castlecomer , Co. Kilkenny	APPLICATION FINALISED	PERMISSION	CONDITIONAL	23/06/2023	26/07/2024		10.59	8.59	8.68
Kilkenny County Council	18628	to carry out alterations to a section of the existing link corridor between the existing Manor House building and the exist	Upperwood Demesne , Freshford , Co. Kilkenny	APPLICATION FINALISED	PERMISSION	CONDITIONAL	21/09/2018	09/04/2019		9.11	8.61	8.82
Laois County Council	20693	erect a part single storey / part two storey dwelling, a garage, an effluent treatment system and percolation area, a site e	Ralish , Abbeyleix , Co. Laois	APPLICATION FINALISED	PERMISSION	CONDITIONAL	21/12/2020	10/06/2021		9.20	8.68	9.74
Laois County Council	21651	to construct Four Bedroomed Two-Storey Dwelling with Septic Tank & Percolation area, New Access Entrance, New Bore	Glashare , Johnstown , via Thurles	APPLICATION FINALISED	PERMISSION	CONDITIONAL	28/07/2021	22/10/2021		9.12	8.68	10.08
Kilkenny County Council	2460114	for two single storey extensions and alterations to elevations of existing dwelling, and all associated site works at house	Ballyhemmon , Castlecomer , Co Kilkenny	APPLICATION FINALISED	PERMISSION	CONDITIONAL	08/03/2024	29/05/2024		10.78	8.69	8.79
Kilkenny County Council	2460118	to convert and extend an existing derelict house to two townhouses with independent access to the rear by demolishing	36 Kilkenny Street , Castlecomer , Co. Kilkenny	DECISION MADE	PERMISSION	CONDITIONAL	12/03/2024			10.72	8.70	8.79
Kilkenny County Council	19943	for the Material Change of Use from dwelling / office accommodation to a 3-bedroom Community dwelling house and s	Brehon House , Kilkenny Road , Castlecomer	APPLICATION FINALISED	PERMISSION	CONDITIONAL	18/12/2019	20/03/2020		10.81	8.70	8.80
Kilkenny County Council	23162	for a change of use of the existing first floor unit with ground floor access, from use as three number one bedroomed fla	Barrack Street , Castlecomer , Co. Kilkenny	APPLICATION FINALISED	PERMISSION	CONDITIONAL	23/06/2023	15/09/2023		10.71	8.71	8.80
Laois County Council	20275	construct a 38 kV electricity station on a c. 0.3 ha site comprising the placement of two no. 38 kV to MV power transforn	Raggetstown , Abbeyleix , Co.Laois	APPLICATION FINALISED	PERMISSION	CONDITIONAL	08/06/2020	10/09/2020		9.40	8.91	9.84
Kilkenny County Council	20490	for works to dwelling house as constructed and changes to elevations and all associated site works	Bowden Row (Market Street) , Castlecomer , Co. K	APPLICATION FINALISED	RETENTION	CONDITIONAL	28/07/2020	10/05/2021		10.72	8.71	8.81
Laois County Council	22508	provide one new dwelling house with detached domestic garage, new vehicular access from existing entrance, new conn	Knocknamoe , Abbeyleix , Co. Laois	APPLICATION FINALISED	PERMISSION	CONDITIONAL	18/08/2022	20/01/2023		9.29	8.73	10.13
Kilkenny County Council	19786	is sought for the construction of a rear extension to existing two storey semi-detached dwelling, to include modification	Kilkenny Street , Castlecomer , Co Kilkenny	APPLICATION FINALISED	PERMISSION	CONDITIONAL	22/10/2019	03/08/2020		10.79	8.75	8.84
Laois County Council	2460321	carry out development which comprises of amendment of existing planning permission reference no. 20/438 (as amend	Knocknamoe , Abbeyleix , Co. Laois	APPLICATION FINALISED	PERMISSION	CONDITIONAL	06/06/2024	09/09/2024		9.33	8.76	10.15
Kilkenny County Council	19593	for the construction of 2 new agricultural entrances one on each side of public road and closure of existing agricultural e	Donaguile , Castlecomer , Co. Kilkenny	APPLICATION FINALISED	PERMISSION	CONDITIONAL	20/08/2019	29/05/2020		9.90	7.89	7.98
Laois County Council	20438	construct two blocks of five number two-storey terrace dwellings (10 dwellings in total), a new entrance to the site, conr	Knocknamoe , Abbeyleix , Co. Laois	APPLICATION FINALISED	PERMISSION	CONDITIONAL	24/08/2020	20/07/2021		9.33	8.76	10.15
Kilkenny County Council	21652	for the construction of a Playground, public amenity space, access road, parking, fencing, lighting, landscaping, removal	Moat , Freshford , Co. Kilkenny	APPLICATION FINALISED	PERMISSION	CONDITIONAL	28/07/2021	ABP-312589-22	MODIFIED	8.17	7.60	7.72
Laois County Council	22510	amend the housing development previously approved under planning permission reference number 20/438 to provide	Knocknamoe , Abbeyleix , Co.Laois	APPLICATION FINALISED	PERMISSION	CONDITIONAL	19/08/2022	28/02/2023		9.33	8.76	10.15
Kilkenny County Council	19844	of Planning Permission 14/392	Bunacresha Street , Freshford , Co. Kilkenny	APPLICATION FINALISED	EXTENSION OF DURATION	UNCONDITIONAL	08/11/2019			8.24	7.74	7.98
Kilkenny County Council	21766	for a Proposed new two storey rear extension, renovations to existing dwelling and all associated site works. This dwelli	12 Chatsworth Street , Castlecomer , Co Kilkenny	APPLICATION FINALISED	PERMISSION	CONDITIONAL	10/09/2021	04/03/2022		10.75	8.77	8.86
Laois County Council	2460167	construct a residential development of 51 residential units on a 1.99 hectare site (1.83 development area), comprising t	The Rookery Tullyroe , Ballacolla Road (R433) , Abbe	NEW APPLICATION	PERMISSION		28/03/2024			9.35	8.77	10.29
Kilkenny County Council	20176	for development. The development will consist of renovation of existing dwelling to include: a/Demolition of existing tw	No. 25 Chatsworth Street , Castlecomer , Co. Kilken	APPLICATION FINALISED	PERMISSION	CONDITIONAL	18/03/2020	16/10/2020		10.79	8.80	8.90
Kilkenny County Council	22707	To renovate existing cottage and erect an extension to the rear of existing cottage within the confines of protected struc	84 Kilkenny Street , Castlecomer , Co. Kilkenny	APPLICATION FINALISED	PERMISSION	CONDITIONAL	01/11/2022	31/03/2023		10.82	8.80	8.90
Laois County Council	22656	alter floor area and elevations of covered Ball Wall Enclosure as constructed in relation to planning ref 15/135	Drimaterrill , Ballinakill , Co. Laois	APPLICATION FINALISED	RETENTION	CONDITIONAL	20/10/2022	23/01/2023		7.73	7.28	8.04
Kilkenny County Council	22764	for construction of "Granny Flat" to rear of building to incorporate existing kitchen, construct new kitchen to front of bu	Ballyhimmin , Castlecomer , Co Kilkenny	APPLICATION FINALISED	PERMISSION	CONDITIONAL	02/12/2022	03/03/2023		10.95	8.81	8.90
Kilkenny County Council	2360041	for open porch to front of existing dwelling as constructed and all associated site works	Drumgoole , Castlecomer , Kilkenny	APPLICATION FINALISED	RETENTION	CONDITIONAL	07/02/2023	24/04/2023		10.91	8.82	8.91
Laois County Council	22751	(a) retain 4 no. Staff welfare containers to facilitate social distancing requirements as per Covid guidelines; (b) 3 no. steel	Ballymullen , Abbeyleix , Co. Laois	APPLICATION FINALISED	RETENTION	CONDITIONAL	14/12/2022	ABP-315944-23	CONDITIONAL	7.36	6.81	8.06
Kilkenny County Council	20307	to construct a single storey dwelling house, domestic garage, new bore hole well, provision of a new treatment plant & p	Jenkinstown Park , Jenkinstown , Co. Kilkenny	APPLICATION FINALISED	PERMISSION	CONDITIONAL	19/05/2020	23/11/2020		10.59	8.82	8.84
Kilkenny County Council	2091	of Planning Permission Reference P14/560	Tobernapeastia , Freshford , Co Kilkenny	APPLICATION FINALISED	EXTENSION OF DURATION	UNCONDITIONAL	17/02/2020			8.09	7.68	8.06
Laois County Council	22260	retain porch to front of dwelling and extension to rear of dwelling and all associated site works	Rapla , Rathdowney , Co. Laois	APPLICATION FINALISED	PERMISSION	CONDITIONAL	28/04/2022	26/07/2022		9.08	8.84	10.39
Kilkenny County Council	21238	for the construction of a new 2m wide walkway around the perimeter of the existing sports grounds, together with 6m H	St. Lachtains GAA Field , Moate Road , Freshford	APPLICATION FINALISED	PERMISSION	CONDITIONAL	31/03/2021	13/08/2021		8.20	7.61	7.71
Kilkenny County Council	21448	to amend the existing site boundary and construct a new domestic garage together with all other associated site works	Damerstown West , Castlecomer , Co. Kilkenny	APPLICATION FINALISED	PERMISSION	CONDITIONAL	24/05/2021	06/10/2021		11.10	8.86	8.94
Laois County Council	2460071	to construct an extension to dwelling house. Permission to demolish previous built extensions to facilitate same works.	7 Carrick Rathdowney , Co Laois	APPLICATION FINALISED	RETENTION	CONDITIONAL	19/02/2024	13/05/2024		9.08	8.87	10.54
Kilkenny County Council	23112	for a development. The proposed development will consist as follows: 1. Retention Planning Permission (A) Retain existi	Webbsborough Cottage , Webbsborough , Ballyfoy	APPLICATION FINALISED	RETENTION	CONDITIONAL	03/05/2023	18/07/2023		11.08	8.90	8.96
Kilkenny County Council	19253	to demolish existing dwelling. Permission to construct new detached dwelling house, connecting to the main sewer, forn	Mill Lane , Castlecomer , Co. Kilkenny	APPLICATION FINALISED	PERMISSION	CONDITIONAL	16/04/2019	14/02/2020		10.92	8.91	9.01
Kilkenny County Council	2360441	the provision of a part single storey/part two storey retreat center comprising, a church, an oratory, lecture facilities, kit	Rathlogan and Glashare , Johnstown , Co Kilkenny	APPLICATION FINALISED	PERMISSION	CONDITIONAL	04/10/2023	31/10/2024		9.37	8.93	10.41
Laois County Council	21696	construct a new dwelling house with new site entrance along with new driveway, waste water treatment area & garage	Boley Upper , Abbeyleix , Co. Laois	APPLICATION FINALISED	PERMISSION	CONDITIONAL	11/10/2021	14/03/2022		9.72	8.97	10.93
Laois County Council	20297	construct extension to dry sow house with underground manure storage and all associated site works	Boleybawn , Ballinakill , Co. Laois	APPLICATION FINALISED	PERMISSION	CONDITIONAL	18/06/2020	19/11/2020		9.62	9.01	9.56
Laois County Council	233	develop Phase I of an overall residential development of 136 dwellings plus Creche / work Hub. Phase I to consist of 87	Crossneen , Carlow , Co. Laois	APPLICATION FINALISED	PERMISSION	CONDITIONAL	11/01/2023	03/01/2024		9.76	9.02	10.97
Kilkenny County Council	2360341	for works undertaken within and to the rear of "The Nurse's Cottage" and adjacent to the Avalon House Hotel in relatior	High Street The Square , Castlecomer , Co. Kilkenny	APPLICATION FINALISED	RETENTION	CONDITIONAL	25/07/2023	31/05/2024		11.05	9.06	9.15
Kilkenny County Council	19911	for change of use of out-office building (Planning Reference 19/650 and Enforcement Notice ENF 18039) to a two bedro	Avalon House Hotel , High Street , Castlecomer	APPLICATION FINALISED	PERMISSION	CONDITIONAL	10/12/2019	13/03/2020		11.05	9.06	9.15
Laois County Council	20261	construct (1) slatted shed with loose straw area and all associated site works.	Cloghoge , Ballinakill , Co. Laois	APPLICATION FINALISED	PERMISSION	CONDITIONAL	02/06/2020	24/08/2020		8.14	7.58	8.20
Laois County Council	23170	construct a two storey dwelling house, domestic garage, proprietary wastewater treatment system and soilpolishing filte	Ralish , Abbeyleix , Co. Laois	APPLICATION FINALISED	PERMISSION	CONDITIONAL	08/06/2023	29/01/2024		9.57	9.06	10.04
Laois County Council	21599	extend an existing slatted shed, slurry storage and all associated site works	Drimaterril , Ballinakill , Co. Laois	APPLICATION FINALISED	PERMISSION	CONDITIONAL	27/08/2021	04/01/2022		7.73	7.23	8.22
Kilkenny County Council	2460374	for the renovation, extension, and change of use of two existing houses (The "Nurse's Cottage" and No. 18 High Street,	High Street The Square , Castlecomer , Co.Kilkenny	FURTHER INFORMATION	PERMISSION		06/08/2024			11.06	9.07	9.16
Laois County Council	2360227	construct dwelling house, new site entrance and all associated site works.	14 Vessy Close , Abbeyleix , Co. Laois.	APPLICATION FINALISED	PERMISSION	CONDITIONAL	16/06/2023	19/09/2023		9.72	9.15	10.60
Kilkenny County Council	2460390	for the construction of a new 2 storey extension to the rear of the existing childcare premises, alterations to existing pre	Oasis Freshford & District Childcare Centre , Toberr	FURTHER INFORMATION	PERMISSION		13/08/2024			8.46	7.98	8.25
Kilkenny County Council	23193	to retain (A) existing garage as constructed (B) alterations to previously approved house granted under planning ref 213	Scanlansland , Ballyfoyle , Kilkenny	APPLICATION FINALISED	RETENTION	CONDITIONAL	04/08/2023	27/10/2023		11.38	9.16	9.22
Kilkenny County Council	21334	to erect a 4 bedroom two storey dwelling house with new entrance, septic tank and percolation area and associated site	Scanlansland , Ballyfoyle , Co. Kilkenny	APPLICATION FINALISED	PERMISSION	CONDITIONAL	26/04/2021	19/07/2021		11.38	9.16	9.22
Laois County Council	19177	construct a two storey extension to the rear of existing dwelling comprising of kitchen at ground floor and bedroom c/w	Magnolia House , Main St , Abbeyleix	APPLICATION FINALISED	PERMISSION	CONDITIONAL	28/03/2019	11/03/2020		9.76	9.19	10.61
Kilkenny County Council	2114	is sought to erect a two storey extension to the side of the existing dormer dwelling house and associated site works	Corbettstown , Ballyfoyle , Co Kilkenny	APPLICATION FINALISED	PERMISSION	CONDITIONAL	15/01/2021	12/04/2021		11.30	9.21	9.25
Kilkenny County Council	21458	to construct a two storey dwelling house, single storey domestic garage, provision of a new treatment plant and percola	Corbettstown , Ballyfoyle , Co. Kilkenny	APPLICATION FINALISED	PERMISSION	CONDITIONAL	25/05/2021	18/08/2021		11.31	9.21	9.26
Laois County Council	22253	retain gantry mounted crane and alterations to an adjoining shed previously granted planning permission Ref. 10/288	Ballymullen , Abbeyleix , Co. Laois	APPLICATION FINALISED	RETENTION	CONDITIONAL	26/04/2022	04/10/2022		7.56	7.01	8.27
Kilkenny County Council	22203	is hereby sought for construction of dormer type dwelling house with attached carport and store, entrance through exis	Drumgoole , Castlecomer , Co Kilkenny	APPLICATION FINALISED	PERMISSION	CONDITIONAL	29/03/2022	09/11/2022		11.25	9.23	9.33
Kilkenny County Council	20623	is hereby sought for provision of 3nr "Shephards Huts", access from existing entrance, connection to existing permitted	Jenkinstown House , Co Kilkenny	APPLICATION FINALISED	PERMISSION	CONDITIONAL	22/09/2020	19/02/2021		10.09	8.26	8.29
Kilkenny County Council	19890	for the erection of a temporary prefabricated classroom facility and all associated site works	St. Joseph's National School , Clinstown , Jenkinsto	APPLICATION FINALISED	PERMISSION	CONDITIONAL	02/12/2019	03/06/2020		8.27	6.65	6.67
Laois County Council	21658	construct new two storey dwelling, propsed vehicular entrance, proposed garage, driveway, bored well, connection to s	Oldtown , Cullahill , Co. Laois	APPLICATION FINALISED	PERMISSION	CONDITIONAL	20/09/2021	14/12/2021		9.47	9.23	10.73
Laois County Council	23217	construct a two-storey dwelling with attached domestic garage and granny flat, all associated siteworks including a site e	Knocknamoe , Ballinakill Road , Abbeyleix	APPLICATION FINALISED	PERMISSION	CONDITIONAL	24/07/2023	04/12/2023		9.81	9.25	10.59
Kilkenny County Council	20445	to construct a single storey dwelling house, provision of a new treatment plant and percolation area, new borehole well	Corbettstown , Ballyfoyle , Co. Kilkenny	APPLICATION FINALISED	PERMISSION	CONDITIONAL	13/07/2020	09/12/2020		11.36	9.25	9.30
Laois County Council	21383	(A) construct domestic garage/shed, store and all associated site works, (B) change the site boundaries from those grant	Moate , Ballinakill , Co. Laois	APPLICATION FINALISED	PERMISSION	CONDITIONAL	25/05/2021	04/08/2021		9.78	9.26	9.93
Kilkenny County Council	2460125	PERMISSION for extension constructed to side of existing dwelling consisting of bathroom and lobby and all associated s	Moyhora , Castlecomer , County Kilkenny	APPLICATION FINALISED	RETENTION	CONDITIONAL	12/03/2024	05/06/2024		10.27	9.28	9.36
Laois County Council	2460724	(1) Retention permission for Quarrying of lands consisting of 2.48 hectares in area and permission for the extraction at t	Oldglass , Ballacolla , Co. Laois	NEW APPLICATION	PERMISSION		03/12/2024			8.27	7.93	9.81
Laois County Council	21459	restore land through the recovery of inert soils and stones for the purpose of land improvement, and all other ancillary	Ironmills (Kilrush) , Ballinakill , Co. Laois	APPLICATION FINALISED	PERMISSION	CONDITIONAL	25/06/2021	20/12/2021		8.50	7.80	8.19
Kilkenny County Council	19847	is sought to construct a single storey extension to the side and rear of existing dwelling, elevational and internal modific	Moyhora , Castlecomer , Co. Kilkenny	APPLICATION FINALISED	PERMISSION	CONDITIONAL	11/11/2019	14/02/2020		10.25	9.30	9.38
Kilkenny County Council	22511	to construct (i) Cubicle shed extension with loose area, office, dairy, milking area and underground slatted tanks and all	Skehana , Castlecomer , Co. Kilkenny	APPLICATION FINALISED	PERMISSION	CONDITIONAL	04/08/2022	28/10/2022		9.63	8.22	8.30
Laois County Council	22207	construct agriculture welding workshop and 4 vehicle parking spaces. Retention permission for hardcore surface on par	Boley , Abbeyleix , Co.Laois	APPLICATION FINALISED	PERMISSION	CONDITIONAL	08/04/2022	04/08/2022		8.76	8.03	9.95
Kilkenny County Council	22160	to construct a single storey dwelling, domestic garage, covered carport, new entrance, wastewater treatment system an	Ardaloo , Jenkinstown , Co Kilkenny	APPLICATION FINALISED	PERMISSION	CONDITIONAL	11/03/2022	29/06/2022		11.04	9.34	9.36
Laois County Council	21753	construct new dwelling house with granny flat, domestic garage, septic tank treatment system, percolation area, new sit	Boley , Abbeyleix , Co. Laois	APPLICATION FINALISED	PERMISSION	CONDITIONAL	05/11/2021	08/03/2022		10.07	9.35	11.24
Kilkenny County Council	2167	to demolish an existing machinery store and silage pit, erection of a new dairy cubicle house including slurry storage tan	Corbettstown , Ballyfoyle , Co. Kilkenny	APPLICATION FINALISED	PERMISSION	CONDITIONAL	09/02/2021	04/05/2021		10.65	8.52	8.57
Laois County Council	2360390	Extraction of sand and gravel (c. 787,310m3 total or c. 1.57 million tonnes total, at a maximum extraction rate of c. 200,0	Lands located in Knocknamoe and Ballymullen town	APPEALED	PERMISSION	CONDITIONAL	21/09/2023	ABP-321537-24		8.92	8.36	9.70
Kilkenny County Council	23246	for the erection of: a) animal housing to include a cubicle area, calf loose housing, slatted slurry storage tanks and b) a si	Suttonsrath , Jenkinstown , Co. Kilkenny	APPLICATION FINALISED	PERMISSION	CONDITIONAL	07/11/2023	08/02/2024		10.27	8.56	8.58
Laois County Council	2360385	Change of house and garage type from that previously granted on plg file no. 21/753 and all associated site works.	Boley , Abbeyleix , Co. Laois.	APPLICATION FINALISED	PERMISSION	CONDITIONAL	20/09/2023	11/12/2023		10.07	9.35	11.24

Kilkenny County Council	21731	to replace and upgrade the existing old wastewater disposal system with a new modern EPA compliant on-site wastewa	Clashacrow Cottage , Clashacrow , Freshford	APPLICATION FINALISED	PERMISSION	CONDITIONAL	24/08/2021	16/11/2021			9.33	8.55	8.58
Laois County Council	22544	retain development consisting of a) altered location of LPG gas tank, b) altered building to the side of kitchen providing a	Main Street , Abbeyleix , Co. Laois	APPLICATION FINALISED	RETENTION	CONDITIONAL	05/09/2022	ABP-316302-23	CONDITIONAL		9.94	9.37	10.78
Kilkenny County Council	21518	to construct a two storey dwelling house, domestic garage, wastewater treatment system and percolation area, new we	Corbetstown , Ballyfoyle , Co. Kilkenny	APPLICATION FINALISED	PERMISSION	CONDITIONAL	14/06/2021	18/10/2021			11.55	9.39	9.44
Laois County Council	2460702	construct one single-storey detached dwelling house, entrance and all associated site works	Ballinakill Road , Abbeyleix , Co Laois	NEW APPLICATION	PERMISSION	CONDITIONAL	20/11/2024				9.96	9.40	10.77
Kilkenny County Council	20200	to erect a milking parlour, dairy / plant room, cow cubicle area, collection yard, slatted slurry storage / dairy washings ta	Suttonsrath , Jenkinstown , Co Kilkenny	APPLICATION FINALISED	PERMISSION	CONDITIONAL	27/03/2020	04/08/2020			10.27	8.56	8.58
Laois County Council	2075	retain alterations to roof of shed, two velux windows in roof, patio doors to rear and omission of external stone cladding	The Mind and Body House , Ballinakill Road , Abbey	APPLICATION FINALISED	PERMISSION	CONDITIONAL	14/02/2020	15/06/2020			9.96	9.40	10.74
Laois County Council	20402	retention permission of an attic conversion to study, a rear facing window to attic and one velux window on the westerr	Ballinakill Road , Abbeyleix , Co. Laois	APPLICATION FINALISED	RETENTION	CONDITIONAL	06/08/2020	19/10/2020			9.98	9.41	10.80
Laois County Council	2460790	include variations at construction stage to previous grant of planning permission 23/283 to consist of: a) To alter flat ro	Main Street , Knocknamoe , Abbeyleix	NEW APPLICATION	PERMISSION		19/12/2024				9.98	9.42	10.83
Kilkenny County Council	22493	of planning permission ref. no. 16/756	Uppercourt Manor , Upperwood Demense , Freshf	APPLICATION FINALISED	EXTENSION OF DURATION	UNCONDITIONAL	28/07/2022	17/10/2024			8.95	8.42	8.60
Kilkenny County Council	2485	of planning permission 22/493	Uppercourt Manor , Upperwood Demesne , Freshf	APPLICATION FINALISED	EXTENSION OF DURATION	UNCONDITIONAL	03/07/2024				8.95	8.42	8.60
Laois County Council	2460769	construct 28no. residential dwelling units comprising of 3no. two storey 4 bed 7 person terraced house type A, 4no. tw	Dunnes Hardware , New Row , Abbeyleix Co. Laois	NEW APPLICATION	PERMISSION		17/12/2024				10.01	9.44	10.87
Kilkenny County Council	20255	for a new single storey extension to the side of the existing dwelling house consisting of a Living Room, and associated si	Barna , Freshford , Co. Kilkenny	APPLICATION FINALISED	PERMISSION	CONDITIONAL	24/04/2020	10/08/2020			9.80	9.45	10.27
Laois County Council	2330	carry out proposed extension and refurbishment works to existing service station to comprise of a) Change of use of exi	Ballinakill Road , Abbeyleix , Co. Laois	APPLICATION FINALISED	PERMISSION	CONDITIONAL	31/01/2023	24/07/2023			10.02	9.46	10.81
Laois County Council	18367	carry out change of use form bookmakers to residential, providing 2 no. 1 bed apartments with associated internal and e	Ballinakill Road , Abbeyleix , Co. Laois	APPLICATION FINALISED	PERMISSION	CONDITIONAL	22/06/2018	23/01/2019			10.05	9.49	10.89
Laois County Council	19543	construct a single storey four bedroom dwelling house, a new garage, a new treatment system and percolation area and	Kilminfoyle , Ballacolla , Co. Laois	APPLICATION FINALISED	PERMISSION	CONDITIONAL	27/09/2019	20/02/2020			10.05	9.49	11.52
Kilkenny County Council	21513	for machinery shed and cattle sheds as constructed and associated site works and planning permission for new cattle sh	Skehana , Castlecomer , Co. Kilkenny	APPLICATION FINALISED	RETENTION	CONDITIONAL	11/06/2021	08/04/2022			9.84	8.54	8.62
Laois County Council	2360231	demolish existing shed and construct a single three bedroom house with garage.The new house will be a detached two	New Row , Abbeyleix , Co. Laois	APPLICATION FINALISED	PERMISSION	CONDITIONAL	19/06/2023	22/04/2024			10.12	9.56	10.97
Laois County Council	2460068	(A) Retain Extension to Dwellinghouse; (B) Modify and Renovate old part of dwellinghouse to include removal of porch,	New Row , Mountrath Road , Abbeyleix Co. Laois	APPLICATION FINALISED	RETENTION	CONDITIONAL	15/02/2024	13/05/2024			10.16	9.59	11.03
Laois County Council	2460759	erect a single storey dwelling, a garage, a septic tank and percolation area, a site entrance and associated site works	Ballyvoghlaun , Rathdowney , Co Laois	NEW APPLICATION	PERMISSION		13/12/2024				9.82	9.62	11.34
Kilkenny County Council	20112	for the following: Demolition of existing agricultural/industrial buildings and structures, excluding the Mill Building whicl	The Former Glanbia Site (Off) High Street , Castleco	APPLICATION FINALISED	PERMISSION	CONDITIONAL	25/02/2020	ABP-309626-21	MODIFIED		10.54	8.57	8.66
Laois County Council	2360563	construct 2-Storey Dwelling House, Site Entrance with new front boundary walls & piers, connections to foul and surfac	Rathmoyle , Abbeyleix , Co. Laois	DECISION MADE	PERMISSION	CONDITIONAL	22/12/2023				10.18	9.62	10.97
Laois County Council	2460	construct a dormer style dwelling house, domestic garage, septic tank and percolation area, new entrance and all associ	Grantstown , Ballacolla , Co. Laois	APPLICATION FINALISED	PERMISSION	CONDITIONAL	02/05/2024	26/07/2024			9.91	9.62	11.44
Laois County Council	2363	vary previous grants to planning permission no. 14/369 and an Bord Pleanala no. 11.245208, with extension of duration	Abbeygate , Market Square , Abbeyleix	APPLICATION FINALISED	PERMISSION	CONDITIONAL	24/02/2023	11/08/2023			10.19	9.62	11.03
Laois County Council	22692	vary previous grant of planning permission no. 14/369 and An Bord Pleanala No. 11.245208 with an extension of duratio	Abbeygates , Market Square , Abbeyleix Co. Laois	APPLICATION FINALISED	PERMISSION	CONDITIONAL	11/11/2022	14/02/2023			10.19	9.62	11.03
Laois County Council	20671	develop as follows: (1) retain a) existing straw bed cattle shed, b) existing slatted tank capacity 230 m3 and open air cattl	Raggestown , Ballinakill , Co. Laois	APPLICATION FINALISED	PERMISSION	CONDITIONAL	16/12/2020	15/03/2021			8.15	7.63	8.71
Laois County Council	2460730	construct a dwelling house, waste water treatment system, percolation area, connection to public watermain, new splay	Shanavaughy , Ballacolla , Co Laois	NEW APPLICATION	PERMISSION		04/12/2024				10.12	9.69	11.64
Kilkenny County Council	19944	to construct a slatted cattle shed and a walled silage pit together with all other associated site works	Ardaloo , Jenkinstown , Co Kilkenny	APPLICATION FINALISED	PERMISSION	CONDITIONAL	19/12/2019	26/06/2020			10.40	8.75	8.78
Kilkenny County Council	16130	for a 10 year Permission for the filling and levelling of a 2.1 hectare site, formerly a sand and gravel pit to return it to ag	Esker , Jenkinstown , Co. Kilkenny	APPLICATION FINALISED	PERMISSION	CONDITIONAL	08/03/2016	01/06/2016			9.88	7.75	7.79
Laois County Council	22522	retain the demolition of annex to the rear of dwelling house and construction of a new two storey with single storey ele	Main Street , Abbeyleix , Co. Laois	APPLICATION FINALISED	PERMISSION	CONDITIONAL	24/08/2022	14/11/2022			10.27	9.70	11.10
Tipperary County Council	20802	the erection of a guyed wind monitoring mast, with instruments, up to 100m in height - the purpose of the proposed mo	Longfordpass South , Urlingford , Co. Tipperary	APPLICATION FINALISED	PERMISSION	CONDITIONAL	23/07/2020	19/10/2020			23.70	23.29	24.71
Kilkenny County Council	20934	for development that consists of: (a) demolition of 3 no. existing sheds. (b) Material alterations to existing dwelling inclu	Ruthstown , Ballyfoyle , Co Kilkenny	APPLICATION FINALISED	PERMISSION	CONDITIONAL	30/12/2020	26/03/2021			11.84	9.71	9.76
Laois County Council	21391	retention permission being sought for the following 1) alterations to floor plans and elevations and extensions to existin	Knockfin , Rathdowney , Co. Laois	APPLICATION FINALISED	RETENTION	CONDITIONAL	01/06/2021	28/09/2021			9.92	9.71	11.38
Laois County Council	2360402	change of house type from that previously granted on plg file no. 22/760 and all associated site works.	Graigue , Ballinakill , Co. Laois	APPLICATION FINALISED	PERMISSION	CONDITIONAL	27/09/2023	22/12/2023			10.20	9.72	10.57
Kilkenny County Council	21835	is hereby sought for construction of storage shed for Mobility Scooter and all associated site works to front of building	31 Maryville , Castlecomer , Co Kilkenny	APPLICATION FINALISED	PERMISSION	CONDITIONAL	05/10/2021	31/12/2021			10.75	8.70	8.79
Laois County Council	22760	construct a dwelling house, garage, septic tank & percolation area and new site entrance and to include all associated an	Graigue , Ballinakill , Portlaoise	APPLICATION FINALISED	PERMISSION	CONDITIONAL	20/12/2022	04/04/2023			10.20	9.72	10.57
Laois County Council	20185	demolish existing house and for the construction of a 3 unit residential development consisting of 2 no single storey sem	Rathmoyle , Abbeyleix , Co. Laois	APPLICATION FINALISED	PERMISSION	CONDITIONAL	09/04/2020	23/11/2020			10.28	9.72	11.07
Laois County Council	20682	amend previously granted planning permission 19/559 consisting of permission to reduction footprint of dwelling house	Ballypickas Upper , Abbeyleix , Co. Laois	APPLICATION FINALISED	PERMISSION	CONDITIONAL	17/12/2020	15/03/2021			10.22	9.74	10.60
Laois County Council	19559	construct new dwelling house, domestic garage, septic tank, percolation area, new site entrance and all associated site w	Ballypickas Upper , Abbeyleix , Co. Laois	APPLICATION FINALISED	PERMISSION	CONDITIONAL	09/10/2019	10/02/2020			10.22	9.74	10.60
Laois County Council	2091	partially demolish an existing rear extension and construct a new dormer type extension to the existing dwelling house a	Saint Bridget's , Balladine Road , Abbeyleix	APPLICATION FINALISED	PERMISSION	CONDITIONAL	19/02/2020	23/07/2020			10.31	9.74	11.20
Laois County Council	2360112	alter previously approved design in planning reference 2091 to partially demolish an existing rear extension and constru	Saint Bridget's , Balladine Road , Abbeyleix	APPLICATION FINALISED	PERMISSION	CONDITIONAL	27/03/2023	20/06/2023			10.31	9.74	11.20
Laois County Council	21780	construct a single-storey dwellinghouse, all associated site works	Stucker Hill , Main Street , Abbeyleix	APPLICATION FINALISED	PERMISSION	CONDITIONAL	18/11/2021	22/06/2022			10.31	9.75	11.14
Kilkenny County Council	2496	of Planning Permission P18/628	Uppercourt House / Manor , Uppercourt Demense	APPLICATION FINALISED	EXTENSION OF DURATION	UNCONDITIONAL	26/07/2024				9.11	8.61	8.82
Kilkenny County Council	237	to carry out the following works New Slotted Dairy unit with Effluent tank, new holding yard and effluent tank, new mac	Ballylarkin Lower , Freshford , Co Kilkenny	APPLICATION FINALISED	PERMISSION	CONDITIONAL	13/01/2023	07/04/2023			8.84	8.44	8.82
Laois County Council	19595	extend dwelling house and all associated site works	Rathmoyle , Abbeyleix , Co. Laois	APPLICATION FINALISED	PERMISSION	CONDITIONAL	29/10/2019	27/01/2020			10.31	9.75	11.08
Kilkenny County Council	21825	to build single storey dwelling, garage, polishing filtered effluent treatment system, new bore well, site entrance and ass	Sart , Freshford , Co. Kilkenny	APPLICATION FINALISED	PERMISSION	CONDITIONAL	01/10/2021	30/12/2021			10.60	9.75	9.78
Laois County Council	20447	extend dwelling house to include extensions to north and west sides; raise roof and provide dormer style habitable acco	Aughnacross , Ballinakill , Co. Laois	APPLICATION FINALISED	PERMISSION	CONDITIONAL	01/09/2020	13/11/2020			10.34	9.79	10.43
Kilkenny County Council	2360524	to construct a new one and half storey dwelling, detached domestic garage, new entrance, private borewell, wastewate	Muckalee , Co Kilkenny	APPLICATION FINALISED	PERMISSION	CONDITIONAL	17/11/2023	24/05/2024			12.04	9.81	9.88
Laois County Council	21183	open new agricultural entrance and all associated site works	Rathmakelly Glebe , Ballacolla , Co. Laois	APPLICATION FINALISED	PERMISSION	CONDITIONAL	26/03/2021	14/06/2021			7.33	6.88	8.84
Kilkenny County Council	22787	for a new two storey three bedroom dwelling, domestic garage, waste water treatment system, new site entrance plus a	Kirwan's Inch , Dunmore , Co Kilkenny	APPLICATION FINALISED	PERMISSION	CONDITIONAL	15/12/2022	29/05/2023			11.62	9.82	9.85
Laois County Council	22629	reconfigure and extend existing multiple occupancy bedroom and ancillary accommodation at the north wing of Abbeyl	Abbeyleix Community Hospital , Ballinakill Road , Kr	APPLICATION FINALISED	RETENTION	CONDITIONAL	10/10/2022	20/01/2023			9.93	9.37	10.72
Kilkenny County Council	2460640	for construction of one and a half storey Granny Flat type extension consisting of kitchen/living area, bedrooms and anc	Drumgoole , Castlecomer , Co. Kilkenny	NEW APPLICATION	PERMISSION		17/12/2024				11.85	9.82	9.91
Laois County Council	21550	to renovate existing dwelling house consisting of alteration of existing fenestration, construction of roof extension to re	Looking West , Rathmoyle Road , Abbeyleix	APPLICATION FINALISED	PERMISSION	CONDITIONAL	05/08/2021	22/10/2021			10.42	9.86	11.20
Laois County Council	20305	alter elevations and plans of dwelling house granted permission under file no. 19/406 and all associated site works	Aughnacross , Ballinakill , Co.Laois	APPLICATION FINALISED	PERMISSION	CONDITIONAL	22/06/2020	04/09/2020			10.41	9.87	10.52
Kilkenny County Council	22527	for the change of use of existing Pharmacy to Auctioneers office and all associated site development works	Kilkenny Street , Castlecomer , Co Kilkenny	APPLICATION FINALISED	PERMISSION	CONDITIONAL	12/08/2022	07/11/2022			10.79	8.77	8.87
Laois County Council	19406	construct a dwelling house, garage, septic tank with percolation area, entrance and all associated site works	Aughnacross , Ballinakill , Co.Laois	APPLICATION FINALISED	PERMISSION	CONDITIONAL	16/07/2019	21/01/2020			10.41	9.87	10.52
Laois County Council	2360257	construct a single storey dwelling house, garage, right of way entrance, change to site boundaries for 97/39 and all asso	Rathmoyle Road , Abbeyleix , Co. Laois	APPLICATION FINALISED	OUTLINE PERMISSION	CONDITIONAL	07/07/2023	02/10/2023			10.44	9.88	11.22
Laois County Council	2360474	develop consequent on the grant of Outline Permission Ref no. 2360257 to construct a single storey dwelling house, gar	Rathmoyle Road , Abbeyleix , Co. Laois	APPLICATION FINALISED	PERMISSION CONSEQUENT	CONDITIONAL	07/11/2023	29/01/2024			10.44	9.88	11.22
Laois County Council	2460407	retain Permission for Conversion of existing garage to Family Unit, Planning Permission is also sought for Renovation and	6 Rathmoyle Road , Abbeyleix , Co. Laois	APPLICATION FINALISED	RETENTION	CONDITIONAL	10/07/2024	07/10/2024			10.46	9.90	11.22
Kilkenny County Council	20782	for a change of use from existing retail pharmacy to a physiotherapy clinic, external signage and all associated site works	No. 11 Kilkenny Street , Castlecomer , Co. Kilkenny	APPLICATION FINALISED	PERMISSION	CONDITIONAL	16/11/2020	17/02/2021			10.79	8.77	8.87
Laois County Council	2460114	construct new dwelling house, domestic garage, septic tank and percolation area, new site entrance and all associated w	Ballylighlen , Abbeyleix , Laois	APPLICATION FINALISED	PERMISSION	CONDITIONAL	05/03/2024	03/09/2024			10.43	9.91	11.00
Laois County Council	2460572	RETAIN FRONT ENTRANCE EXTENSION; ROOFED PORCH / AWNING; REVISED SITE BOUNDARIES; AND ALL ASSOCIATED SI	7 RATHMOYLE ROAD , ABBEYLEIX , CO. LAOIS	APPLICATION FINALISED	RETENTION	CONDITIONAL	01/10/2024	30/12/2024			10.48	9.92	11.26
Laois County Council	21449	sub-divide existing dwelling house and construct a two storey extension to the side to make a semi-detached dwelling h	Rathdowney , Co. Laois	APPLICATION FINALISED	PERMISSION	CONDITIONAL	18/06/2021	10/09/2021			10.14	9.92	11.53
Kilkenny County Council	2360343	for a single storey, three-bedroom house, a new site entrance a wastewater treatment plant and soil polishing filter, a n	Ballylarkin Upper , Freshford , Co. Kilkenny	APPLICATION FINALISED	PERMISSION	CONDITIONAL	26/07/2023	20/10/2023			10.03	9.66	10.07
Kilkenny County Council	20550	to construct a new two-storey, split-level, dwelling house with carport, wastewater treatment system, site entrance and	Ballyrafton , Ballyfoyle , Co. Kilkenny	APPLICATION FINALISED	PERMISSION	CONDITIONAL	20/08/2020	13/11/2020			11.83	9.92	9.95
Kilkenny County Council	21279	to make alterations to previously granted planning permission (planning reference PL 20550). The alterations are to incl	Ballyrafton , Ballyfoyle , Co Kilkenny	APPLICATION FINALISED	PERMISSION	CONDITIONAL	09/04/2021	02/07/2021			11.83	9.92	9.95
Laois County Council	2360303	extend dwellinghouse to comprise bathroom, porch and all associated site works	No. 7 , Laburnum Close , Abbeyleix Co. Laois	APPLICATION FINALISED	PERMISSION	CONDITIONAL	01/08/2023	16/10/2023			10.51	9.95	11.33
Laois County Council	23270	construct a one and half storey dwelling house over basement including a domestic garage in basement, a vehicle storag	Rathmoyle Road , Abbeyleix , Co. Laois	APPLICATION FINALISED	PERMISSION	CONDITIONAL	01/11/2023	29/01/2024			10.52	9.96	11.29
Kilkenny County Council	20549	to construct a new single-storey dwelling house, domestic garage, wastewater treatment system, site entrance and asso	Ballyrafton , Ballyfoyle , Co. Kilkenny	APPLICATION FINALISED	PERMISSION	CONDITIONAL	20/08/2020	13/11/2020			11.88	9.97	10.00
Kilkenny County Council	23140	the proposed development will consist of the demolition and removal of part of the existing roof and old extensions, the	Dunmore East , Co Kilkenny , R95 A5X7	APPLICATION FINALISED	PERMISSION	CONDITIONAL	06/06/2023	03/11/2023			11.81	9.97	10.00
Laois County Council	21248	to construct a granny flat extension to existing dwelling house and all associated site works	Mountain View , Rathmoyle , Abbeyleix	APPLICATION FINALISED	PERMISSION	CONDITIONAL	22/04/2021	07/10/2021			10.54	9.98	11.30
Laois County Council	2360383	Construct a single storey dwelling house, entrance, garage, septic tank with secondary treatment system and all associat	Cruell , Ballacolla , Co. Laois	APPLICATION FINALISED	PERMISSION	CONDITIONAL	19/09/2023	18/12/2023			10.62	9.99	12.03
Kilkenny County Council	2460352	for development located at a site measuring 1.1 Ha within the townland of Ardra, Castlecomer, Co. Kilkenny. The propos	Ardra , Castlecomer , Co. Kilkenny	APPLICATION FINALISED	PERMISSION	CONDITIONAL	22/07/2024	15/10/2024			10.71	8.81	8.90
Kilkenny County Council	22147	for development. The development consists of: 1. To retain the widening of the existing main entrance from the intern	The Square , Castlecomer , Co Kilkenny	APPLICATION FINALISED	RETENTION	CONDITIONAL	08/03/2022	14/10/2022			10.83	8.83	8.93
Laois County Council	2360229	renovate existing dwelling ruin, construct extension to two bedroom dwelling house, a new treatment system and percc	Graiguegarron , Rathdowney , Co. Laois	APPLICATION FINALISED	PERMISSION	CONDITIONAL	16/06/2023	09/10/2023			10.23	10.00	11.55
Laois County Council	225	retention permission for sun lounge to side and patio door to rear of dwelling house, garage and all associated site wor	Rathmoyle , Abbeyleix , Co. Laois	APPLICATION FINALISED	RETENTION	CONDITIONAL	10/01/2022	05/04/2022			10.57	10.01	11.34
Laois County Council	21767	construct a two storey dwelling house, domestic garage, septic tank and percolation area, new entrance and all associat	Ballyhinode , Ballacolla , Co. Laois	APPLICATION FINALISED	PERMISSION	CONDITIONAL	15/11/2021	08/03/2022			10.49	10.03	12.00
Kilkenny County Council	21691	for a proposed new two storey dwelling, proposed vehicular entrance, driveway, connection to public water main, pack	Tulla Road , Threecastles , Co Kilkenny	APPLICATION FINALISED	PERMISSION	CONDITIONAL	12/08/2021	19/01/2022			11.44	10.04	10.06
Laois County Council	2360151	develop as follows (A) New detached two storey four-bedroom dwelling.(B) All associated site development works, drair	Granstown Ballacolla , Portlaoise , Laois ireland	APPLICATION FINALISED	PERMISSION	CONDITIONAL	26/04/2023	12/02/2024			10.31	10.04	11.84
Laois County Council	2460519	Two storey dwelling, new site entrance, plus all landscaping and site enclosures plus all associated site works and service	Ashbrook , Rathmoyle Abbeyleix , Co. Laois.	NEW APPLICATION	PERMISSION		07/09/2024				10.61	10.06	11.36
Laois County Council	21737	construct a new dwelling house, connection to foul sewer, new site entrance and all associated site works and	Ballyhinode , Clough , Co. Laois	APPLICATION FINALISED	PERMISSION	CONDITIONAL	29/10/2021	26/07/2022			10.56	10.11	12.07
Laois County Council	21660	construct new dwelling house, garage and effluent treatment system together with all ancillary services	Oldglass , Rathdowney , Co. Laois	APPLICATION FINALISED	PERMISSION	CONDITIONAL	21/09/2021	14/12/2021			10.39	10.12	11.92
Kilkenny County Council	21592	The development consists of the demolition of an existing derelict single storey dwelling and out offices and the erectior	Aghamucky , Castlecomer , Co. Kilkenny	APPLICATION FINALISED	PERMISSION	CONDITIONAL	09/07/2021	04/10/2021			12.11	10.14	10.24
Laois County Council	2460691	construct silage pit with concrete apron and 7 span cubicle shed with slatted tanks and all associated ancillary works	Heywood , Ballinakill , Co Laois	FURTHER INFORMATION	PERMISSION		13/11/2024				8.69	8.21	8.94
Kilkenny County Council	2360432	of domestic garage/store and all associated site works	Threecastles , Kilkenny , Co. Kilkenny	APPLICATION FINALISED	RETENTION	CONDITIONAL	29/09/2023	22/12/2023			11.69	10.16	10.18
Laois County Council	21648	change of use from an existing nursing home to a private residential dwelling, permission is also sought to retain a) the e	Ballylighlen , Abbeyleix , Co. Laois	APPLICATION FINALISED	RETENTION	CONDITIONAL	17/09/2021	14/12/2021			10.68	10.16	11.19
Laois County Council	21689	change of house design from that granted under file register number 21455 and all associated site works	Rathmoyle , Abbeyleix , Co. Laois	APPLICATION FINALISED	PERMISSION	CONDITIONAL	07/10/2021	21/12/2021			10.74	10.17	11.54
Kilkenny County Council	21195	to retain existing shed and all associated site development works	Jenkinstown Park , Jenkinstown , Co. Kilkenny	APPLICATION FINALISED	RETENTION	CONDITIONAL	19/03/2021	14/06/2021			10.70	8.95	8.97
Kilkenny County Council	21107	to make additions and alterations to permitted development - planning reference no. 19253 and all associated site work	Mill Lane , Castlecomer , Co. Kilkenny	APPLICATION FINALISED	PERMISSION	CONDITIONAL	22/02/2021	18/05/2021			10.92	8.91	9.01
Laois County Council	21455	dwelling house and all associated site works	Rathmoyle , Abbeyleix , Co. Laois	APPLICATION FINALISED	PERMISSION	CONDITIONAL	23/06/2021	14/09/2021			10.74	10.17	11.54
Laois County Council	2227	construct a two storey with a single storey element dwelling house, domestic garage, septic tank, percolation area, new	Noremount , Abbeyleix , Co. Laois	APPLICATION FINALISED	PERMISSION	CONDITIONAL	21/01/2022	31/05/2022			10.89	10.19	12.01
Laois County Council	19186	apply for full planning permission on the grant of outline permission ref 17/694 for the construction of a new dwelling h	Rathmoyle , Abbeyleix , Co.Laois	APPLICATION FINALISED	PERMISSION CONSEQUENT	CONDITIONAL	01/04/2019	19/02/2020			10.76	10.20	11.55
Kilkenny County Council	21154	for development at this site. The development will consist of the construction of a proposed all-weather pitch with peri	Jenkinstown , Co Kilkenny , R95 Y759	APPLICATION FINALISED	PERMISSION	CONDITIONAL	08/03/2021	01/03/2022			10.75	8.99	9.02
Laois County Council	2242	construct a new dwelling house, entrance and all associated site works consequent on outline permission 17/694	Upper Rathmoyle Road , Abbeyleix , Co. Laois	APPLICATION FINALISED	PERMISSION CONSEQUENT	CONDITIONAL	01/02/2022	25/04/2022			10.77	10.21	11.56
Laois County Council	20289	construct a 16unit milking parlour, slatted shed and cubicle house, collecting yard and drafting area	Heywood , Ballinakill , Co. Laois	APPLICATION FINALISED	PERMISSION	CONDITIONAL	15/06/2020	05/03/2021			8.81	8.33	9.05
Laois County Council	2460581	erect a two storey dwelling, a garage, a septic tank and percolation area, a site entrance and associated site works	Clough Village , Clough , Co Laois	FURTHER INFORMATION	OUTLINE PERMISSION		04/10/2024				10.68	10.24	12.20
Kilkenny County Council	20524	is sought to construct a bungalow, new entrance and install a waste water treatment system and all ancillary siteworks	Crutt , Clogh , Castlecomer	APPLICATION FINALISED	PERMISSION	CONDITIONAL	11/08/2020	15/12/2020			10.98	10.27	10.63
Kilkenny County Council	2460097	to change the house type from that previously approved under grant of permission reference number 20-524 and all ass	Crutt , Castlecomer , Co. Kilkenny	APPLICATION FINALISED	PERMISSION	CONDITIONAL	29/02/2024	09/07/2024			10.98	10.27	10.63
Kilkenny County Council	2460124	for a single storey, three-bedroom house, garage, treatment system and all associated site works on lands 200m west of	Leugh , Threecastles , Co. Kilkenny	FURTHER INFORMATION	PERMISSION		12/03/2024				11.50	10.28	10.30
Laois County Council	2460459	1No. single storey temporary prefabricated unit, consisting of 2No. classrooms and new external ramp and steps, togeth	Abbeyleix FETC , Mountrath Road , Portlaoise	APPLICATION FINALISED	PERMISSION	CONDITIONAL	06/08/2024	01/11/2024			10.06	9.49	10.92
Laois County Council	20226	construct a dormer dwelling house with incorporated garage and all necessary and ancillary site works on a serviced site	Chapelhill , Clough , Ballacolla	APPLICATION FINALISED	PERMISSION	CONDITIONAL	14/05/2020	27/08/2020			10.71	10.28	12.23
Laois County Council	20257	replace an agricultural site entrance with a shared residential site entrance consisting of walls, piers, entrance gates and	Coolnacritta , Rathdowney (via Portlaoise) , Co. Laoi	APPLICATION FINALISED	PERMISSION	CONDITIONAL	29/05/2020	20/08/2020			8.04	7.75	9.09

Laois County Council	2260023	construct a single storey dwelling house, entrance, garage, septic tank and percolation area and all associated site works	Drumashellig , Ballyroan , Co. Laois	APPLICATION FINALISED	PERMISSION	CONDITIONAL	07/12/2022	09/03/2023			10.81	10.30	11.32
Laois County Council	2260024	develop as follows: 1. retention permission for alterations to existing dwelling to include the conversion of attic space to	Crosslegh , Ballyhide , Co.Laois	APPLICATION FINALISED	PERMISSION	CONDITIONAL	07/12/2022	28/08/2023			10.81	10.30	11.32
Laois County Council	20468	construct an extension to the side of an existing dwelling house	Ballyglishen , Ballyroan , Portlaoise	APPLICATION FINALISED	PERMISSION	CONDITIONAL	17/09/2020	27/11/2020			10.82	10.30	11.34
Laois County Council	21229	to construct a two storey dwelling house, domestic garage and all necessary and ancillary site works on a serviced site	Chapelhill , Clough , Ballacolla	APPLICATION FINALISED	PERMISSION	CONDITIONAL	16/04/2021	08/10/2021			10.73	10.30	12.25
Laois County Council	21254	construct a two storey dwellinghouse, domestic garage and all necessary and ancillary site works on a services site	Chapelhill , Clough , Ballacolla Co. Laois	APPLICATION FINALISED	PERMISSION	CONDITIONAL	23/04/2021	08/10/2021			10.75	10.32	12.27
Laois County Council	22546	develop on this site of 1.35 ha which is located within the Abbeyleix Estate (which contains a number of Protected Struct	Abbeyleix Estate , Abbeyleix Demense , Co. Laois	APPLICATION FINALISED	PERMISSION	CONDITIONAL	05/09/2022	28/11/2022			8.18	7.61	9.13
Laois County Council	2460756	Retain the construction of: a) single storey extensions located at the front, side and rear of the dwelling, b) a single store	OLDGLASS , GRANTSTOWN , BALLACOLLA	NEW APPLICATION	RETENTION		11/12/2024				10.62	10.34	12.15
Kilkenny County Council	2460293	for Installation of a new treatment system / percolation area to service existing house, including all associated site works	Coolade , Castlecomer , Co. Kilkenny	FURTHER INFORMATION	PERMISSION		25/06/2024				11.04	10.35	10.72
Laois County Council	2247	renovate and extend existing dwelling house to include a two storey extension to the side of the dwelling house and all	Ballytarsna , Abbeyleix , Co. Laois	APPLICATION FINALISED	PERMISSION	CONDITIONAL	02/02/2022	28/04/2022			10.98	10.36	11.98
Laois County Council	23104	construct a single storey dwelling house, domestic garage and all necessary and ancillary site works on a serviced site	Chapelhill , Clough , Ballacolla	APPLICATION FINALISED	PERMISSION	CONDITIONAL	28/03/2023	20/06/2023			10.80	10.37	12.32
Laois County Council	19519	construct dwelling house, domestic garage/fuel shed, septic tank with percolation area and entrance	Ballyglishen , Ballyroan , Co. Laois	APPLICATION FINALISED	PERMISSION	CONDITIONAL	16/09/2019	29/06/2020			10.90	10.38	11.43
Laois County Council	2460100	CONSTRUCT A TWO-STOREY DWELLING HOUSE (IN TWO PHASES), A DOMESTIC EFFLUENT TREATMENT SYSTEM, A NEV	OLDGLASS , GRANTSTOWN , BALLACOLLA CO. LAOI	APPLICATION FINALISED	PERMISSION	CONDITIONAL	01/03/2024	07/10/2024			10.67	10.39	12.20
Kilkenny County Council	20933	for construction of a double sided slatted suckler shed, walled silage pit, reinstatement of existing silage pits into grassla	Damerstown West , Castlecomer , Co Kilkenny	APPLICATION FINALISED	PERMISSION	CONDITIONAL	30/12/2020	26/03/2021			11.30	9.07	9.15
Kilkenny County Council	22387	to construct a new cubicle house with underground tank, lean-to shed for use as a loose house, new silage pit and assoc	Damerstown West , Castlecomer , Co. Kilkenny	APPLICATION FINALISED	PERMISSION	CONDITIONAL	14/06/2022	12/10/2022			11.31	9.08	9.16
Kilkenny County Council	2460524	for the construction of a storage shed / garage (113sq.m) and covered area, external storage yard including perimeter w	Ardra , Castlecomer , Co. Kilkenny	NEW APPLICATION	PERMISSION		04/11/2024				12.31	10.39	10.48
Kilkenny County Council	2360368	for development at this site situated at Castlecomer Discovery Park, The Estate Yard, Castlecomer, Co. Kilkenny. The dev	Castlecomer Demesne , Castlecomer , Co. Kilkenny	APPLICATION FINALISED	PERMISSION	CONDITIONAL	15/08/2023	03/11/2023			10.98	9.10	9.19
Laois County Council	22377	construct 6 No. 18m floodlighting columns, signage, noticeboard and associated site works and retention permission for	The Hawthorn Field , Ballacolla , Co. Laois	APPLICATION FINALISED	PERMISSION	CONDITIONAL	20/06/2022	08/09/2022			7.77	7.15	9.19
Laois County Council	2360281	refurbish, and a two storey extension to the side of, the existing two storey derelict dwelling, a garage, and associated si	Grantstown , Ballacolla , Co Laois	APPLICATION FINALISED	PERMISSION	CONDITIONAL	24/07/2023	22/01/2024			10.71	10.39	12.24
Kilkenny County Council	21205	for development and permission for retention of development. The development will consist of an attic conversion to a	Ardra , Castlecomer , Co. Kilkenny	APPLICATION FINALISED	PERMISSION	CONDITIONAL	23/03/2021	16/06/2021			12.32	10.40	10.49
Laois County Council	2460755	construct single storey dwelling, new entrance, connect to existing services and all associated site works	12 Abbey Crescent , Ballyroan Road , Abbeyleix Co	NEW APPLICATION	PERMISSION		11/12/2024				10.98	10.41	11.78
Laois County Council	22577	construct 2 two-bedroom semi-detached houses, connection to services and all associated site works	Site No. 12 , Abbey Crescent , Ballyroan Road	APPLICATION FINALISED	PERMISSION	CONDITIONAL	19/09/2022	ABP-315788-23	CONDITIONAL		10.98	10.42	11.79
Kilkenny County Council	20301	to retain and complete dwelling house as constructed which includes variations in design of roof, superstructure and fen	Knockanaddoge , Castlecomer , Co Kilkenny	APPLICATION FINALISED	RETENTION	CONDITIONAL	15/05/2020	10/08/2020			12.58	10.42	10.52
Laois County Council	2460001	develop Phase One of a proposed three phased housing development at Rathmoyle, (townland), Ballyroan Rd., & N77, A	Rathmoyle (townland) , Ballyroan Rd. & N77 , Abbe	NEW APPLICATION	PERMISSION		12/12/2023				11.00	10.43	11.84
Kilkenny County Council	2360270	to build an extension to the side of existing dwelling house, internal changes, upgrading of sewage system to a secondar	Bullockhill , Ballyfoyle , Co. Kilkenny	APPLICATION FINALISED	PERMISSION	CONDITIONAL	23/06/2023	15/09/2023			12.40	10.44	10.47
Laois County Council	2360206	to demolish existing garage and construct proposed new garage and to include all associated site works	18 Abbey Crescent , Abbeyleix , Co. Laois	APPLICATION FINALISED	PERMISSION	CONDITIONAL	06/06/2023	01/09/2023			11.04	10.48	11.84
Laois County Council	22454	develop as follows on this .32 ha site which is located within the Abbeyleix Estate (which contains a number of protectec	Abbeyleix Estate , Abbeyleix Demense , Co. Laois	APPLICATION FINALISED	PERMISSION	CONDITIONAL	21/07/2022	29/03/2023			8.22	7.60	9.23
Kilkenny County Council	22478	for construction of single storey dwelling, domestic garage, entrance, foul effluent treatment system, percolation area a	Sart , Freshford , Co. Kilkenny	APPLICATION FINALISED	PERMISSION	CONDITIONAL	19/07/2022	27/02/2023			11.05	10.50	10.59
Kilkenny County Council	20686	for development within this site (within the curtilage of a Protected Structure). The development will consist/consists of	Castlecomer Demesne , Castlecomer , Co Kilkenny	APPLICATION FINALISED	PERMISSION	CONDITIONAL	13/10/2020	14/01/2021			11.16	9.17	9.26
Kilkenny County Council	20791	for a change of dwelling design to that previously granted by Planning Register Reference 20/251, including changes to t	Bullockhill , Ballyfoyle , Co Kilkenny	APPLICATION FINALISED	PERMISSION	CONDITIONAL	17/11/2020	17/02/2021			12.46	10.51	10.54
Kilkenny County Council	20251	to construct a two storey dwelling, detached domestic garage, entrance to public road, private bore well, wastewater tr	Bullockhill , Ballyfoyle , Co. Kilkenny	APPLICATION FINALISED	PERMISSION	CONDITIONAL	22/04/2020	23/10/2020			12.47	10.52	10.55
Kilkenny County Council	20576	for (A) permission for removal of part of site access road and reinstatement with topsoil (B) retention permission for par	Foylatalure and Courtstown , Tullaroan , Co. Kilken	APPLICATION FINALISED	PERMISSION	CONDITIONAL	01/09/2020	20/11/2020			18.67	18.22	18.43
Laois County Council	2460330	Retain change of rear boundary (original planning ref. 09525), Planning Permission for a Proposed Renovation of Existing	No. 7 The Fairways , Abbeyleix , Co. Laois	APPLICATION FINALISED	PERMISSION	CONDITIONAL	10/06/2024	03/09/2024			11.09	10.53	11.89
Kilkenny County Council	21700	to construct a two storey dwelling, entrance to public road, wastewater treatment system and percolation area, private	Bullockhill , Ballyfoyle , Co Kilkenny	APPLICATION FINALISED	PERMISSION	CONDITIONAL	13/08/2021	08/11/2021			12.52	10.57	10.60
Laois County Council	22505	retain garden centre as constructed. Also retention permission for covered access, office building and lean to storage ar	Manor Stone , Oldglass , Ballacolla	APPLICATION FINALISED	RETENTION	CONDITIONAL	17/08/2022	08/11/2022			7.74	7.36	9.27
Kilkenny County Council	19895	to build a dwelling, domestic garage, entrance and install waste water treatment system including associated site works	Clomantagh Lower , Barna , Co Kilkenny	APPLICATION FINALISED	PERMISSION	CONDITIONAL	03/12/2019	06/03/2020			10.95	10.57	11.68
Laois County Council	2460292	for an existing 30m high lattice support structure carrying radio antennas (total height including antennas 32.2m), telec	Ballyspellan , Johnstown , Co. Kilkenny	APPLICATION FINALISED	RETENTION	CONDITIONAL	24/06/2024	16/09/2024			10.11	9.67	11.28
Laois County Council	2460771	Construct an agricultural storage shed and an extension to an existing agricultural storage shed, and retention permissio	Oldtown , Cullahill , Co Laois	NEW APPLICATION	PERMISSION		17/12/2024				8.09	7.85	9.32
Laois County Council	2360079	the erection of a single storey dwelling incorporating a garage, a septic tank and percolation area, a site entrance and as	Grantstown , Ballacolla , Co Laois	APPLICATION FINALISED	PERMISSION	CONDITIONAL	07/03/2023	29/05/2023			10.86	10.58	12.39
Laois County Council	19582	construct single storey dwelling with domestic garage, with vehicular access from the fairways estate & all associated site	Abbeyleix Rd , Ballyroan , Co. Laois	APPLICATION FINALISED	PERMISSION	CONDITIONAL	23/10/2019	08/06/2020			11.14	10.58	11.92
Laois County Council	22531	develop on this site of 0.9 ha which is located within the Abbeyleix Estate (which contains a number of Protected Structu	Steward's House , Abbeyleix Estate , Abbeyleix Den	APPLICATION FINALISED	PERMISSION	CONDITIONAL	26/08/2022	21/11/2022			8.36	7.75	9.35
Kilkenny County Council	2294	for the complete renovation and extension of an existing two storey dwelling comprising of internal and external alterati	Kilmadum , Ballyfoyle , Co. Kilkenny	APPLICATION FINALISED	PERMISSION	CONDITIONAL	21/02/2022	13/05/2022			12.77	10.58	10.64
Laois County Council	2148	construct a domestic storage shed and all associated ancillary site works and retain a rear extension (totaling 63sq.m) to	Srah , Rathdowney , Co. Laois	APPLICATION FINALISED	PERMISSION	CONDITIONAL	03/02/2021	05/05/2021			10.82	10.59	12.20
Laois County Council	22506	diversify the grant of retention and planning permission reference 21/668 on the farm shop to include an off licence in a	Manor Stone , Oldglass , Ballacolla	APPLICATION FINALISED	PERMISSION	CONDITIONAL	17/08/2022	20/01/2023			7.85	7.47	9.38
Laois County Council	2360337	for change of use from permitted retail use to retail use including the sale of alcohol for consumption off the premises (i	Circle K Manor Stone Service Station , Off Junction	APPLICATION FINALISED	PERMISSION	REFUSED	29/08/2023	ABP-3184721-23	CONDITIONAL		7.86	7.47	9.38
Kilkenny County Council	2460529	for a proposed two-storey side extension to the left side, the ridge and eaves height raised, changes to the external plas	Moyhora , Castlecomer , Co Kilkenny	FURTHER INFORMATION	PERMISSION		06/11/2024				10.12	9.08	9.16
Laois County Council	21390	change house design and change domestic garage design from that previously granted under Planning Ref. 19/362 toget	Oldglass , Rathdowney , Co. Laois	APPLICATION FINALISED	PERMISSION	CONDITIONAL	01/06/2021	19/08/2021			10.87	10.60	12.39
Laois County Council	2021	construct a single-storey dwelling house, entrance, septic tank with percolation area and garage and all associated site w	Middlemount , Rathdowney , Co. Laois	APPLICATION FINALISED	PERMISSION	CONDITIONAL	17/01/2020	05/06/2020			10.82	10.60	12.34
Kilkenny County Council	21843	Retention of existing building as constructed, and Permission for the use of the retained building as a dwelling house, alt	Killaree , Threecastles , Co Kilkenny	APPLICATION FINALISED	RETENTION	REFUSED	07/10/2021	ABP-312372-22	CONDITIONAL		12.13	10.61	10.64
Kilkenny County Council	19417	for the development consisting of the extension of the customer carpark (carpark previously granted under permission	Castlecomer Demesne , Castlecomer , Co. Kilkenny	APPLICATION FINALISED	PERMISSION	CONDITIONAL	13/06/2019	17/01/2020			11.28	9.30	9.39
Laois County Council	20167	construct a 24m multi-user monopole type telecommunications support structure, carrying antenna and dished enclose	Timahoe GAA Club , Cremorgan , Timahoe Co. Laois	APPLICATION FINALISED	PERMISSION	CONDITIONAL	26/03/2020	25/11/2020			19.49	19.02	19.80
Kilkenny County Council	2460074	for a single storey extension to rear and side of existing dwelling comprising 3 bedrooms plus internal alterations togeth	Aughamucky , Castlecomer , Co. Kilkenny	APPLICATION FINALISED	PERMISSION	CONDITIONAL	19/02/2024	14/05/2024			12.61	10.62	10.71
Laois County Council	2636	retain single storey extension to dwelling house, retain site boundaries and entrance, also retain fuel and storage shed,	Grantstown , Ballacolla , Co. Laois	APPLICATION FINALISED	PERMISSION	CONDITIONAL	13/10/2022	20/01/2023			10.97	10.64	12.51
Kilkenny County Council	19917	for an alteration to planning permission reference No. 17/618 to change the dwelling house and domestic garage type a	Ballydowel Big , Rathmoyle , Co. Kilkenny	APPLICATION FINALISED	PERMISSION	CONDITIONAL	11/12/2019	16/03/2020			11.64	10.64	10.66
Kilkenny County Council	2460322	for extension to side, to rear and porch to front of existing single storey dwelling and all associated works	Ardra , Castlecomer , County Kilkenny	FURTHER INFORMATION	RETENTION		08/07/2024				12.46	10.65	10.73
Laois County Council	21668	Develop as follows: a) RETENTION PLANNING PERMISSION FOR SAW SHED 1, SAW SHED 2, WORKSHOP,ESB SUBSTATIOI	Oldglass , Ballacolla , Co. Laois	APPLICATION FINALISED	PERMISSION	CONDITIONAL	24/09/2021	05/07/2022			7.87	7.49	9.40
Kilkenny County Council	2164	for development that will consist of (a) construction of a milking parlour, dairy plant room store, collecting yard with slat	Mohill , Ballyfoyle , Kilkenny	APPLICATION FINALISED	PERMISSION	CONDITIONAL	08/02/2021	20/08/2021			11.48	9.42	9.46
Laois County Council	2460679	construct New dwelling house, garage, septic tank and percolation area, new site entrance, ancillary site services and all	Kilbreedy , Rathdowney , Co. Laois	DECISION MADE	PERMISSION	CONDITIONAL	11/11/2024				10.89	10.65	12.42
Kilkenny County Council	21432	for development to include the following: 1. Retention Permission of as built garage/store. 2. Permission to demolish exi	The Forge , Muckalee , Co Kilkenny R95 E034	APPLICATION FINALISED	RETENTION	CONDITIONAL	19/05/2021	19/01/2022			12.92	10.68	10.76
Laois County Council	2360425	construct domestic garage with a store over and all associated site works	Ballytarsna , Abbeyleix , Co. Laois	APPLICATION FINALISED	PERMISSION	CONDITIONAL	13/10/2023	29/01/2024			11.33	10.71	12.33
Kilkenny County Council	22150	for development to include the following: 1. The construction of a single-storey extension to the rear & side of the existi	Dunmore Upper , Dunmore , Co Kilkenny	APPLICATION FINALISED	PERMISSION	CONDITIONAL	08/03/2022	08/08/2022			12.53	10.71	10.73
Laois County Council	2360294	erect a single storey dwelling, a garage, septic tank and percolation area, a site entrance and associated works	Middlemount , Rathdowney , Co Laois	APPLICATION FINALISED	PERMISSION	CONDITIONAL	28/07/2023	23/10/2023			10.91	10.72	12.43
Kilkenny County Council	2214	To build a dwelling house incorporating a garage, entrance to public road, private bore well, septic tank and percolation	Damerstown East , Muckalee , Co. Kilkenny	APPLICATION FINALISED	PERMISSION	CONDITIONAL	11/01/2022	18/01/2023			12.96	10.72	10.80
Laois County Council	2460505	construct dwelling, garage, site entrance, driveway, septic tank, percolation area and all associated site works.	Cappanacloghy Abbeyleix , Portlaoise , Co Laois	APPLICATION FINALISED	PERMISSION	CONDITIONAL	29/08/2024	25/11/2024			11.40	10.73	12.49
Kilkenny County Council	23258	to construct a slatted shed for cattle	Ballyrafton , Dunmore , Co Kilkenny	APPLICATION FINALISED	PERMISSION	CONDITIONAL	06/12/2023	08/03/2024			11.42	9.47	9.50
Laois County Council	24119	construct an American barn to include tack room, wash area and feedstore with ancillary seepage tank, sand arena and a	Ballypickas Upper , Ballinakill, Co. Laois	APPLICATION FINALISED	PERMISSION	CONDITIONAL	19/08/2024	29/10/2024			10.21	9.72	10.64
Kilkenny County Council	19745	for development at this site. 1. Part demolition of existing single storey bungalow, 2. Construction of new single-storey	Ballydowel , Rathmoyle , Co Kilkenny R95 WF99	APPLICATION FINALISED	PERMISSION	CONDITIONAL	10/10/2019	28/02/2020			11.73	10.73	10.76
Laois County Council	22144	construct a new dwelling house and new septic tank system together with new site entrance, ancillary site services and a	Ballytarsna , Abbeyleix , Co. Laois	APPLICATION FINALISED	PERMISSION	CONDITIONAL	14/03/2022	04/10/2022			11.36	10.74	12.36
Laois County Council	21907	internal modifications and changes to fenestration of existing dwelling and construction of a new rear extension compri	Portlaoise Rd , Abbeyleix , Co. Laois	APPLICATION FINALISED	PERMISSION	CONDITIONAL	21/12/2021	29/03/2022			11.32	10.75	12.16
Kilkenny County Council	21488	to retain alterations to their dormer dwelling and detached garage, including all associated site works	Kilmadum , Ballyfoyle , Co. Kilkenny	APPLICATION FINALISED	RETENTION	CONDITIONAL	04/06/2021	25/02/2022			12.90	10.75	10.81
Laois County Council	22579	change use from dwellinghouse to veterinary clinic; provide parking and two lay-bys, erect signage on building and at sit	Scotchrath , Co. Laois	APPLICATION FINALISED	PERMISSION	CONDITIONAL	19/09/2022	12/12/2022			11.52	10.78	12.79
Laois County Council	2460162	renovate existing cottage including construction of 1.5 storey proposed extension to the rear, redesigned site entrance,	Drumashellig , Ballyroan , Co. Laois.	APPLICATION FINALISED	PERMISSION	CONDITIONAL	26/03/2024	20/08/2024			11.31	10.79	11.88
Kilkenny County Council	21405	for development to include the following: 1. To construct a two-storey extension to the rear of the existing dwelling . 2.	Dunmore Upper , Dunmore , Co. Kilkenny	APPLICATION FINALISED	PERMISSION	CONDITIONAL	12/05/2021	09/08/2021			12.66	10.82	10.84
Kilkenny County Council	21230	to construct a two storey dwelling, entrance to public road, private bore well, wastewater treatment system and percola	Ballydowel Big , Freshford , Co. Kilkenny	APPLICATION FINALISED	PERMISSION	CONDITIONAL	30/03/2021	23/06/2021			11.55	10.82	10.85
Kilkenny County Council	2360489	to construct a storey and a half dwelling, domestic garage, wastewater treatment system and polishing filter, new well b	Ruthstown , Ballyfoyle , Co. Kilkenny	APPLICATION FINALISED	PERMISSION	CONDITIONAL	02/11/2023	02/02/2024			12.88	10.83	10.87
Kilkenny County Council	20747	for development. The development will consist of conversion of a garage to a single occupancy dwelling unit,	'Garnhills' , Ballydowel , Co Kilkenny	APPLICATION FINALISED	PERMISSION	CONDITIONAL	04/11/2020	06/07/2021			11.84	10.85	10.87
Kilkenny County Council	20596	for a classroom extension to the existing school to include the construction of a new roof and glazed structure over exis	Castlecomer Community School , Donaguile , Castle	APPLICATION FINALISED	PERMISSION	CONDITIONAL	08/09/2020	30/11/2020			10.23	8.19	8.28
Kilkenny County Council	2360587	to construct a new single storey dwelling, stables, dungsted, underground effluent storage tank, new entrance, private t	Kilmademoge , Ballyfoyle , Co. Kilkenny	APPLICATION FINALISED	PERMISSION	CONDITIONAL	18/12/2023	12/04/2024			12.88	10.85	10.88
Laois County Council	23141	renovate an existing derelict cottage, including roof replacement, the construction of a new single storey extension to th	Drumashellig , Ballyroan , Co. Laois	APPLICATION FINALISED	PERMISSION	CONDITIONAL	09/05/2023	31/07/2023			11.38	10.85	11.95
Laois County Council	19500	construct a single storey extension to the rear (east) side of the existing bungalow dwelling, including partial change of u	Portlaoise Road , Abbeyleix , Co. Laois	APPLICATION FINALISED	PERMISSION	CONDITIONAL	30/08/2019	19/02/2020			11.43	10.86	12.28
Laois County Council	21389	construct porch to front of dwellinghouse and all associated site works	Rathmoyle , Ballyroan Road , Abbeyleix Co. Laois	APPLICATION FINALISED	PERMISSION	CONDITIONAL	01/06/2021	20/08/2021			11.43	10.87	12.19
Laois County Council	19609	construct dwelling house, entrance, septic tank with percolation area, garage and all associated site works	Kilkeany , Shanahoe , Co. Laois	APPLICATION FINALISED	PERMISSION	CONDITIONAL	06/11/2019	25/05/2020			11.63	10.88	12.86
Kilkenny County Council	22474	to construct a single storey dwelling house, domestic garage, wastewater treatment system and polishing filter, new well	Loan , Castlecomer , Co. Kilkenny	APPLICATION FINALISED	PERMISSION	CONDITIONAL	19/07/2022	12/10/2022			12.36	10.90	10.98
Laois County Council	17343	construct a bungalow dwelling house, domestic garage, waste water treatment & disposal system, entrance and all asso	Srahbaun , Rathdowney , Co. Laois.	APPLICATION FINALISED	PERMISSION	CONDITIONAL	30/06/2017	11/01/2018			11.19	10.95	12.43
Kilkenny County Council	2460303	to construct a two-storey dwelling house, with detached garage, wastewater treatment system, new private entrance ar	Kilmademogue , Ballyfoyle , Co.Kilkenny	APPLICATION FINALISED	PERMISSION	CONDITIONAL	27/06/2024	30/10/2024			12.93	10.95	10.99
Kilkenny County Council	21804	to construct a two storey dwelling house, detached garage, wastewater treatment system, polishing filter, new vehicular	Ballydowel Big , Freshford , Co. Kilkenny	APPLICATION FINALISED	PERMISSION	CONDITIONAL	28/09/2021	22/12/2021			11.73	10.97	10.99
Kilkenny County Council	2460515	for development at this site. The development consists of a new two storey standalone school accommodation extensio	Castlecomer Community School , Barrack Hill , Casti	FURTHER INFORMATION	PERMISSION		31/10/2024				10.23	8.19	8.28
Kilkenny County Council	20859	for changes which include additions and alterations to existing house plan and adjustments of house location on site wit	Muckalee Td , Co. Kilkenny	APPLICATION FINALISED	PERMISSION	CONDITIONAL	09/12/2020	12/03/2021			13.20	10.97	11.05
Laois County Council	21202	two storey dwelling house, garage, new site entrance, proprietary treatment system and percolation area and all associa	Gortnaclea , Ballacolla , Co. Laois	APPLICATION FINALISED	PERMISSION	CONDITIONAL	06/04/2021	22/06/2021			11.71	11.02	13.06
Laois County Council	20177	to construct a new single storey extension to the front and side of the existing dwelling incorporating new self-containe	Ballycuddihy , Johnstown , Co. Kilkenny	APPLICATION FINALISED	PERMISSION	CONDITIONAL	18/03/2020	28/08/2020			11.45	11.03	12.66
Laois County Council	19514	construct cubicles shed, slurry lagoon, silage pit and all associated site works	Fearagh , Ballacolla , Portlaoise	APPLICATION FINALISED	PERMISSION	CONDITIONAL	13/09/2019	07/01/2020			8.11	7.48	9.52
Kilkenny County Council	23260	to construct new dwelling, with attached domestic garage, install new ETU with percolation area, form new entrance an	Aghamucky , Castlecomer , Co. Kilkenny	APPLICATION FINALISED	PERMISSION	CONDITIONAL	08/12/2023	28/08/2024			12.96	11.03	11.12
Laois County Council	20117	construct a dwelling house, garage, new entrance, septic tank, percolation area and associated site works	Drumashellig , Ballyroan , Co. Laois	APPLICATION FINALISED	PERMISSION	CONDITIONAL	06/03/2020	10/07/2020			11.57	11.04	12.15
Laois County Council	2360530	erect new shed and all associated site works	Aghmacart , Cullahill , Co. Laois	FURTHER INFORMATION	PERMISSION		13/12/2023				8.26	8.03	9.57
Laois County Council	21240	Extension of Duration for planning reference 16/95	Ralish , Abbeyleix , Co. Laois	APPLICATION FINALISED	EXTENSION OF DURATION	UNCONDITIONAL	20/04/2021				9.07	8.55	9.62
Kilkenny County Council	2460549	for (a) Retention Permission of the following (i) existing single bay feed store, (ii) the existing haybarn/ straw shed, (iii) e	Rathlogan , Johnstown , Kilkenny	NEW APPLICATION	RETENTION		17/11/2024				8.67	8.23	9.75
Kilkenny County Council	22760	for a proposed 4-span shed with slatted tank, feed rails, concrete aprons for feed pass ways on sides and all associated	Mayhora , Castlecomer , Co Kilkenny	APPLICATION FINALISED	PERMISSION	CONDITIONAL	29/11/2022	25/04/2023			10.77	9.74	9.82
Laois County Council	19618	erect a 30m lattice structure to support telecommunications antennae for use by eir and other operators, which togethe	Hyland Leap , Leap , Portlaoise	APPLICATION FINALISED	PERMISSION	CONDITIONAL	11/11/2019	23/07/2020			10.39	9.85	11.86
Kilkenny County Council	21274	to construct new dwelling house, domestic garage, install effluent treatment unit with percolation area, form new entra	Kilmademoge Td , Ballyfoyle , Co Kilkenny	APPLICATION FINALISED	PERMISSION	CONDITIONAL	09/04/2021	02/07/2021			13.08	11.06	11.10
Laois County Council	2287	1. demolish existing silage pit, 2. extend existing cubicle shed & underground slatted tank, 3. construct cubicle shed and	Cannonswood , Rathdowney , Co. Laois	APPLICATION FINALISED	PERMISSION	CONDITIONAL	28/02/2022	12/05/2022			8.44	8.22	9.87
Laois County Council	21625	construct dwelling house, domestic garage, new site entrance, septic tank treatment system, percolation area and all ass	Srahbaun , Rathdowney , Co. Laois	APPLICATION FINALISED	PERMISSION	CONDITIONAL	07/09/2021	29/11/2021			11.30	11.07	12.57
Laois County Council	20214	construct a milking parlour, collecting yard, meal bin, slatted tank and cubicle shed, an extension to an existing shed whi	Boleybawn , Ballinakill , Co.Laois	APPLICATION FINALISED	PERMISSION	CONDITIONAL	07/05/2020	13/08/2020			9.93	9.33	9.90

Kilkenny County Council	2460304	for a proposed new two storey dwelling, proposed vehicular entrance, driveway, borewell, wastewater treatment syste	Ballydowel Little , Rathmoyle , Co. Kilkenny	APPLICATION FINALISED	PERMISSION	CONDITIONAL	28/06/2024	13/12/2024		12.03	11.07	11.09
Kilkenny County Council	2025	for stables and all associated works	Drumgoole , Castlecomer , Co Kilkenny	APPLICATION FINALISED	RETENTION	CONDITIONAL	20/01/2020	31/03/2021		11.81	9.81	9.91
Kilkenny County Council	2360586	to construct a one and a half storey dwelling, new entrance, private borewell, wastewater treatment system and percol	Kilmademoge , Ballyfoyle , Co. Kilkenny	APPLICATION FINALISED	OUTLINE PERMISSION	CONDITIONAL	18/12/2023	12/04/2024		13.10	11.07	11.11
Laois County Council	19353	construct one new dwelling house with attached domestic garage, new vehicular access from public road, new connecti	Rathmoyle , Abbeyleix , Co.Laois	APPLICATION FINALISED	PERMISSION	CONDITIONAL	19/06/2019	27/01/2020		11.63	11.07	12.35
Laois County Council	22176	retain terraced dining area, café and associated signage; also construct a retractable canopy and all associated site work	Abbeyleix Manor Hotel , Abbeyleix , Co. Laois	APPLICATION FINALISED	PERMISSION	CONDITIONAL	31/03/2022	22/06/2022		9.16	8.59	10.01
Kilkenny County Council	20216	to construct new dwelling house, domestic garage, install septic tank with percolation area, form new entrance with all a	Ballyfoyle TD , Co. Kilkenny	APPLICATION FINALISED	PERMISSION	CONDITIONAL	06/04/2020	18/09/2020		13.13	11.09	11.13
Kilkenny County Council	2360590	for construction of silage pit with walls and associated soiled water tank and all associated works	Dunmore East , Kilkenny , R95A5X7	APPLICATION FINALISED	PERMISSION	CONDITIONAL	18/12/2023	30/04/2024		11.85	10.02	10.04
Laois County Council	22132	construct two storey dwelling house with a single storey element, domestic garage, septic tank and percolation area, ne	Rathmoyle , Abbeyleix , Co. Laois	APPLICATION FINALISED	PERMISSION	CONDITIONAL	10/03/2022	04/10/2022		11.65	11.10	12.36
Laois County Council	2360364	construct a first-floor extension, and internal modifications to, the existing single storey dwelling, and associated site wo	Rathmoyle , Abbeyleix , Co. Laois	APPLICATION FINALISED	PERMISSION	CONDITIONAL	08/09/2023	27/11/2023		11.68	11.13	12.42
Kilkenny County Council	23179	to build single storey dwelling, renovate existing shed, effluent treatment system, site entrance and associated site wor	Kyleballynamoe , Urlingford , Co. Kilkenny	APPLICATION FINALISED	PERMISSION	CONDITIONAL	21/07/2023	22/11/2023		11.54	11.20	11.99
Laois County Council	2460527	construct new dwelling house, domestic garage, septic tank and percolation area, new site entrance and all associated w	Green Road , Rathmoyle , Abbeyleix	APPLICATION FINALISED	PERMISSION	CONDITIONAL	11/09/2024	06/12/2024		11.75	11.20	12.41
Kilkenny County Council	22657	to construct a single storey kitchen / dining extension to the right side and a single storey en-suite extension to the left s	Ballyfoyle , Co Kilkenny	APPLICATION FINALISED	PERMISSION	CONDITIONAL	05/10/2022	13/02/2023		13.28	11.21	11.25
Laois County Council	2360356	provide an all weather playing pitch, fencing, lights and all associated ancillary works	Tullyroe , Abbeyleix , Co Laois	APPLICATION FINALISED	PERMISSION	CONDITIONAL	05/09/2023	27/11/2023		9.25	8.68	10.11
Laois County Council	2460367	CONSTRUCT SILAGE PIT CREATING RETAINING WALL, CATTLE CRUSH AND SLATTED UNIT; AND RETENTION PLANNING F	LEGAUN , BALLACOLLA , CO. LAOIS	APPLICATION FINALISED	PERMISSION	CONDITIONAL	24/06/2024	09/09/2024		8.81	8.12	10.16
Kilkenny County Council	2360552	the development consists of the demolition of an existing agricultural storage shed and the erection of a new agricultura	Aghamucky , Castlecomer , Co Kilkenny	APPLICATION FINALISED	PERMISSION	CONDITIONAL	01/12/2023	04/03/2024		12.05	10.09	10.18
Laois County Council	2027	retain extension to agricultural building and all associated site works	Legaun , Ballacolla , Co. Laois	APPLICATION FINALISED	RETENTION	CONDITIONAL	21/01/2020	04/09/2020		8.83	8.15	10.18
Laois County Council	2460610	construct proposed new dwelling house, domestic garage, septic tank treatment system, percolation area, new site entr	Shanahoe , Abbeyleix , Co. Laois.	APPLICATION FINALISED	PERMISSION	CONDITIONAL	11/10/2024	13/01/2025		11.99	11.25	13.18
Kilkenny County Council	2460299	permission for (a) domestic shed to rear of site as constructed, (b) Extension to rear of existing permitted shed (permitte	Loan , Castlecomer , County Kilkenny	APPLICATION FINALISED	RETENTION	CONDITIONAL	25/06/2024	09/01/2025		12.84	11.26	11.33
Laois County Council	2290	install new proprietary waste water treatment system and polishing filter, percolation area, along with all ancillary site se	Maples , Ralish , Abbeyleix	APPLICATION FINALISED	PERMISSION	CONDITIONAL	01/03/2022	23/05/2022		10.47	9.96	10.96
Laois County Council	2360332	retain concrete walls to machinery yard and all associated works	Legaun , Ballacolla , Co. Laois	APPLICATION FINALISED	RETENTION	CONDITIONAL	25/08/2023	13/11/2023		8.83	8.15	10.18
Kilkenny County Council	2154	for development. The development will consist of:- Retention permission for vehicle - body shop repairs, 3 span shed, v	Lower Barna , Co. Kilkenny	APPLICATION FINALISED	RETENTION	CONDITIONAL	02/02/2021	20/10/2021		11.64	11.28	12.20
Laois County Council	22450	provide a playing pitch and all associated ancillary facilities, works and services	Tullyroe , Abbeyleix , Co. Laois	APPLICATION FINALISED	PERMISSION	CONDITIONAL	20/07/2022	05/12/2022		9.33	8.76	10.20
Laois County Council	2460621	The development consists of Permission for i) change of use from office block to self-catering guest accommodation/st	Former Stonearch Factory , Tullyroe Ballacolla Road	NEW APPLICATION	PERMISSION		15/10/2024			9.33	8.76	10.20
Kilkenny County Council	22793	to erect a 3 bedroom single storey dwelling house with car garage, new entrance, sewage treatment system with partiall	Grangefertagh , Johnstown , Co. Kilkenny	APPLICATION FINALISED	PERMISSION	CONDITIONAL	20/12/2022	24/03/2023		11.72	11.28	12.71
Laois County Council	20642	extend duration of planning permission 15/511	Closelands , Rathmiles Avenue , Killenard	APPLICATION FINALISED	EXTENSION OF DURATION	UNCONDITIONAL	07/12/2020			9.26	8.63	10.29
Kilkenny County Council	21469	for a new single storey sun room extension to the side of existing dwelling house	Ballyroe (Grace) , Freshford , Co. Kilkenny	APPLICATION FINALISED	PERMISSION	CONDITIONAL	31/05/2021	23/08/2021		11.85	11.32	11.44
Kilkenny County Council	19930	The development consists of the erection of a two storey dwelling, a garage, a waste water treatment system, a site entr	Ballyspellan , Johnstown , Co Kilkenny	APPLICATION FINALISED	PERMISSION	CONDITIONAL	16/12/2019	10/07/2020		11.76	11.32	12.87
Laois County Council	2460627	construct new dwelling house, domestic garage, septic tank treatment system, percolation area, new site entrance and a	Shanahoe , Abbeyleix , Co. Laois.	APPLICATION FINALISED	PERMISSION	CONDITIONAL	16/10/2024	13/01/2025		12.06	11.32	13.26
Laois County Council	2360091	to construct a single storey self contained dwelling unit attached and internally connected to the side of the existing sing	Kilbreedy , Rathdowney , Co Laois	APPLICATION FINALISED	PERMISSION	CONDITIONAL	14/03/2023	10/07/2023		11.61	11.35	13.14
Laois County Council	20481	extend duration of planning permission 15/38	Tullyroe , Abbeyleix , Co. Laois	APPLICATION FINALISED	PERMISSION	UNCONDITIONAL	23/09/2020			9.26	8.63	10.29
Laois County Council	2460075	construct a single storey, two bedroom dwelling house, a new treatment system and percolation area and all associated	Srahleagh , Rathdowney , Co. Laois	APPLICATION FINALISED	PERMISSION	CONDITIONAL	19/02/2024	13/05/2024		11.60	11.37	12.92
Kilkenny County Council	21491	for a development consisting of the erection of a two storey dwelling house, detached domestic garage, wastewater tre	Bleach Road , Dunmore , Kilkenny	APPLICATION FINALISED	PERMISSION	CONDITIONAL	08/06/2021	21/02/2022		13.16	11.37	11.40
Kilkenny County Council	20459	The development will consist of alterations to a previously permitted wind farm development (Planning Register Referer	Bruckana , Baunmore and Rathpatrick , County Kilk	APPLICATION FINALISED	PERMISSION	CONDITIONAL	16/07/2020	12/01/2021		17.92	17.68	19.03
Kilkenny County Council	21258	is sought for the demolition of existing dwelling , removal of existing mobile home and 2no. containers, construction of r	Grangefertagh , Johnstown , Co. Kilkenny	APPLICATION FINALISED	PERMISSION	CONDITIONAL	06/04/2021	25/06/2021		11.86	11.42	12.92
Laois County Council	22110	construct dwelling house, septic tank treatment system, percolation area, new site entrance and all associated site work	Killeany , Kilbricken , Mountrath Co. Laois	APPLICATION FINALISED	PERMISSION	CONDITIONAL	07/03/2022	20/01/2023		12.16	11.43	13.45
Kilkenny County Council	22612	to construct a single storey and a half dwelling house, detached garage, wastewater treatment system and polishing filter, new	Loan , Castlecomer , Co. Kilkenny	APPLICATION FINALISED	PERMISSION	CONDITIONAL	15/09/2022	05/12/2022		13.00	11.44	11.51
Laois County Council	2360415	construct proposed dwelling house, domestic garage, septic tank treatment system, percolation area and all associated s	Derryfore , Ballyroan , Co. Laois	APPLICATION FINALISED	PERMISSION	CONDITIONAL	05/10/2023	04/03/2024		11.93	11.44	12.33
Laois County Council	19387	retain the following works: demolition of barn and coach house, construction of stable building, sheds, toilets and show	Sandymount House , Abbeyleix , Co.Laois	APPLICATION FINALISED	RETENTION	CONDITIONAL	08/07/2019	03/02/2020		9.26	8.62	10.31
Kilkenny County Council	2460489	Permission for the following (1.) To retain the existing first-floor extension as constructed (2). To retain an increase in flc	Troyswood , Kilkenny , Co. Kilkenny	FURTHER INFORMATION	RETENTION		15/10/2024			13.09	11.47	11.49
Laois County Council	2460230	construct extension to an existing agricultural shed, comprising cubicle spaces, passageways, under-slat tanks and assoc	Moat , Ballinakill , Co Laois	APPLICATION FINALISED	PERMISSION	CONDITIONAL	27/04/2024	22/07/2024		10.10	9.64	10.38
Kilkenny County Council	22468	for to construct a 26 square meter single-story extension to an existing dwelling with adjoining covered veranda, elevati	Dunmore , Kilkenny , R95 D236	APPLICATION FINALISED	PERMISSION	CONDITIONAL	15/07/2022	30/09/2022		13.31	11.48	11.51
Kilkenny County Council	2460664	for development. The development will consist of an upgrade to the existing 'The Square' Wastewater Pumping Station	The Square' Pumping Station , in the Townland of	NEW APPLICATION			20/12/2024			11.01	9.00	9.10
Kilkenny County Council	2093	to remove the unauthorised agricultural entrance onto Road No. LP1004 and to retain, widen and improve the existing a	Sart , Freshford , Co. Kilkenny	APPLICATION FINALISED	PERMISSION	CONDITIONAL	19/02/2020	26/06/2020		10.91	10.35	10.43
Laois County Council	21547	for change of design of extensions and alterations from those approved under file reg. no 20/447 and all associated site	Aughnacross , Ballinakill , Co. Laois	APPLICATION FINALISED	PERMISSION	CONDITIONAL	04/08/2021	22/10/2021		10.37	9.82	10.46
Kilkenny County Council	211017	to build a dwelling, domestic garage, entrance, install waste water treatment system including associated site works	Troyswood , Co Kilkenny	APPLICATION FINALISED	PERMISSION	CONDITIONAL	14/12/2021	14/06/2022		13.11	11.49	11.51
Tipperary County Council	20825	works within the boundary of the existing Lisheen 110 kV Substation, the proposed works will comprise: replacement ar	Killoran , Templetuohy , Co Tipperary	APPLICATION FINALISED	PERMISSION	CONDITIONAL	28/07/2020	14/01/2021		21.26	20.82	22.24
Laois County Council	2460608	construct: A. New Contemporary Style 3-bedroom Dormer Style House, with attached carport to be constructed in two (2	Cuffsborough , Ballacolla , Portlaoise Co. Laois	DECISION MADE	PERMISSION	CONDITIONAL	11/10/2024			12.00	11.49	13.50
Kilkenny County Council	20511	to construct a two storey dwelling house, detached garage, wastewater treatment system, percolation area, new vehicu	Loan , Castlecomer , Co. Kilkenny	APPLICATION FINALISED	PERMISSION	CONDITIONAL	07/08/2020	25/01/2021		13.05	11.49	11.57
Kilkenny County Council	22611	of constructed dwelling, comprising the modification of approved planning reference 20/511, to include retention of as	Loan , Castlecomer , Co. Kilkenny	APPLICATION FINALISED	RETENTION	CONDITIONAL	15/09/2022	05/12/2022		13.05	11.49	11.57
Kilkenny County Council	2426	the construction of a slatted animal shed with associated underground slurry storage tank, cover an existing undergrour	Ballydaniel , Threecastles , Co. Kilkenny	FURTHER INFORMATION	PERMISSION		29/02/2024			11.77	10.48	10.50
Kilkenny County Council	20755	to construct New Dwelling house, domestic garage, install ETU with percolation area, form new entrance with all associa	Smithstown Td , Castlecomer , Co Kilkenny	APPLICATION FINALISED	PERMISSION	CONDITIONAL	05/11/2020	22/03/2021		13.60	11.50	11.59
Laois County Council	2360164	construct a single storey dwelling house, entrance, garage, septic tank with percolation system all associated site works	Redhills , Abbeyleix , Co. Laois	APPLICATION FINALISED	PERMISSION	CONDITIONAL	10/05/2023	01/09/2023		12.05	11.51	12.66
Laois County Council	2460311	extend an existing pig farm consisting of five modern animal house units, three feed silo's, together with all ancillary site	Graigue , Ballinakill , County Laois	APPEALED	PERMISSION	CONDITIONAL	05/06/2024	ABP-321395-24		10.32	9.85	10.58
Kilkenny County Council	2360338	to demolish of an existing single storey sunroom/conservatory, construct a new part two storey part single storey dwelli	Bleach Road , Dunmore , Co. Kilkenny	APPLICATION FINALISED	PERMISSION	CONDITIONAL	24/07/2023	17/10/2023		13.30	11.52	11.55
Laois County Council	20597	construct a dormer style dwelling house, domestic garage & car port, septic tank & percolation area, new entrance and	Kilbreedy , Rathdowney , Co. Laois	APPLICATION FINALISED	PERMISSION	CONDITIONAL	18/11/2020	11/05/2021		11.79	11.52	13.32
Laois County Council	23218	renovate and extend existing dwelling house consisting of the following; to demolish part of extension to rear, to add tw	Coolkerry , Rathdowney , Co. Laois	APPLICATION FINALISED	PERMISSION	CONDITIONAL	24/07/2023	16/10/2023		11.73	11.52	13.18
Laois County Council	21116	construct a new single storey storage shed and associated site works	Ralish , Abbeyleix , Co. Laois	APPLICATION FINALISED	PERMISSION	CONDITIONAL	25/02/2021	12/07/2021		10.11	9.60	10.59
Laois County Council	2460408	carry out a regenerative infill development within the curtilage of a protected structure at Preston House (a protected st	Preston House , Main Street , Abbeyleix Co. Laois	APPLICATION FINALISED	PERMISSION	CONDITIONAL	10/07/2024	15/10/2024		9.75	9.19	10.61
Kilkenny County Council	2460270	for a new two storey four bedroom dwelling, waste water treatment system, new residential site entrance, plus all asso	Twince Road , Crutt , Co. Kilkenny.	APPLICATION FINALISED	PERMISSION	CONDITIONAL	10/06/2024	04/11/2024		12.26	11.54	11.76
Kilkenny County Council	2460262	pemrission for retention of a single storey log cabin for domestic habitational use to rear of existing dwelling and to con	Smithstown , Castlecomer , Co. Kilkenny	FURTHER INFORMATION	RETENTION		04/06/2024			13.65	11.57	11.66
Kilkenny County Council	22207	to construct (1) cubicles shed with slatted tank (ii) overground slurry tower (iii) walled silage pits (iv) collecting yard and a	Ballydaniel , Threecastles , Co. Kilkenny	APPLICATION FINALISED	PERMISSION	CONDITIONAL	01/04/2022	20/06/2022		11.91	10.59	10.61
Kilkenny County Council	20423	for construction of a one and a half storey dwelling, detached domestic garage, new entrance on a public road, private bo	Gaulstown , Ballyfoyle , Co. Kilkenny	APPLICATION FINALISED	PERMISSION	CONDITIONAL	03/07/2020	25/09/2020		13.82	11.59	11.66
Kilkenny County Council	2460494	for completion works to dwelling authorised under permission Ref No P19/71 and all associated works	Ballydowell Little , Freshford , County Kilkenny	APPLICATION FINALISED	PERMISSION	CONDITIONAL	16/10/2024	08/01/2025		12.60	11.65	11.69
Kilkenny County Council	21834	to construct new dwelling house & domestic garage, install ETU with percolation area, form new entrance and all associa	Clogharinka Td , Muckalee , Co Kilkenny	APPLICATION FINALISED	PERMISSION	CONDITIONAL	05/10/2021	04/01/2022		13.92	11.69	11.77
Kilkenny County Council	22350	to alter outline of proposed site and move position of dwelling/garage, ancillary services and all associated site works on	Clogharinka Td. , Muckalee , Co. Kilkenny	APPLICATION FINALISED	PERMISSION	CONDITIONAL	31/05/2022	19/12/2022		13.92	11.69	11.77
Kilkenny County Council	22394	for construction of a single-storey dwelling, domestic garage and associated treatment system along with all site and anc	Knockgrace , Bonnettstown , Co Kilkenny	APPLICATION FINALISED	PERMISSION	CONDITIONAL	17/06/2022	07/11/2022		13.00	11.70	11.72
Laois County Council	2360204	renovate and extend existing cottage,remove derelict shed, construct new garage, replace existing septic tank with wast	Derryfore , Ballyroan , Portlaoise	APPLICATION FINALISED	PERMISSION	CONDITIONAL	06/06/2023	02/10/2023		12.23	11.73	12.65
Kilkenny County Council	2360429	to construct a dwelling house, garage, sewage treatment system and percolation area, including all necessary site	Ballyspellan , Johnstown , Co. Kilkenny.	APPLICATION FINALISED	PERMISSION	CONDITIONAL	27/09/2023	14/02/2024		12.18	11.74	13.26
Laois County Council	2360149	construct a single storey dwelling house, entrance, packaged wastewater treatment system with polishing filter and all a	Cappanaclogh , Abbeyleix , Co. Laois	APPLICATION FINALISED	PERMISSION	CONDITIONAL	25/04/2023	24/07/2023		12.41	11.74	13.50
Laois County Council	19621	change use from function room to open plan office space (no material change to the historical fabric of the room). This i	Preston House , Main Street , Abbeyleix	APPLICATION FINALISED	PERMISSION	CONDITIONAL	13/11/2019	14/02/2020		9.77	9.20	10.62
Laois County Council	2360444	construct a new dwelling house, treatment system with polishing filter, new site entrance and all associated site works	Derryfore , Ballyroan , Co. Laois	APPLICATION FINALISED	PERMISSION	CONDITIONAL	23/10/2023	22/01/2024		12.26	11.76	12.67
Kilkenny County Council	22802	to construct internal and external changes to existing two storey dwelling and permission for change of use from garage	Tubbrid Upper , Woodsgift , Co Kilkenny	APPLICATION FINALISED	PERMISSION	CONDITIONAL	21/12/2022	06/10/2023		12.14	11.78	12.61
Laois County Council	2360442	demolish existing temporary toilet/storage block (and associated timber fencing/gate) to side of Epworth Hall (being a p	Epworth Hall Main Street , Knocknamoe , Abbeyleix	APPEALED	PERMISSION	CONDITIONAL	20/10/2023	ABP-320125-24		9.77	9.20	10.62
Laois County Council	2460557	provide a temporary single storey modular unit to provide Day Care services including a Day Room, Treatment Room, Kit	Ballinakill Road Knocknamoe , Abbeyleix , Co. Laois	FURTHER INFORMATION	PERMISSION		25/09/2024			9.85	9.29	10.64
Kilkenny County Council	2460551	for a single storey dwelling, vehicular entrance, borewell, detached garage, foul treatment tank & percolation area, prop	Ballyfoyle , Co Kilkenny	NEW APPLICATION	PERMISSION		18/11/2024			11.80	11.80	11.84
Laois County Council	20161	retain (a) the demolition of a wall (b) a toilet block. Thereafter Planning permission is sought to complete the constructio	Epworth Hall , Main Street , Abbeyleix	APPLICATION FINALISED	PERMISSION	CONDITIONAL	24/03/2020	16/06/2021		9.80	9.23	10.65
Laois County Council	2360336	demolish an existing single storey extension and the demolition of attached outbuilding, permission for the construction	Knockardagur , Abbeyleix , Co. Laois	APPLICATION FINALISED	PERMISSION	CONDITIONAL	29/08/2023	20/11/2023		12.36	11.80	12.41
Kilkenny County Council	2360281	for extension to the rear of an existing cottage with demolition of rear built element to include the relocation of the roac	Timberoe Moneenroe , Castlecomer , Co. Kilkenny	APPLICATION FINALISED	PERMISSION	CONDITIONAL	30/06/2023	22/09/2023		13.61	11.80	11.89
Laois County Council	2436	retain an outdoor covered area extension to the Mind and Body Studio, also retention permission for a garden and potti	Ballinakill Road , Abbeyleix , Co. Laois	APPLICATION FINALISED	RETENTION	CONDITIONAL	08/03/2024	04/06/2024		9.91	9.35	10.69
Kilkenny County Council	2460576	for - 1. The demolition of part of an existing dwellinghouse and outhouses, 2. The refurbishment and renovation of the	Ballydowel Little , Rathmoyle , Co. Kilkenny	NEW APPLICATION	PERMISSION		25/11/2024			12.76	11.83	11.86
Laois County Council	21705	construct new dwelling house, domestic garage, waste water treatment system with polishing filter, new site entrance a	Derryfore , Ballyroan , Co. Laois	APPLICATION FINALISED	PERMISSION	CONDITIONAL	14/10/2021	18/01/2022		12.33	11.84	12.75
Kilkenny County Council	23123	for indefinite retention of conversion of existing attic space to home office and bedroom accommodation, plus associat	Knocknew , Co. Kilkenny , R95AK6A	APPLICATION FINALISED	RETENTION	CONDITIONAL	16/05/2023	08/08/2023		13.81	11.86	11.89
Kilkenny County Council	2560001	FOR THE CONSTRUCTION OF A SINGLE STOREY DWELLING HOUSE, WASTEWATER TREATMENT SYSTEM WITH PERCOLA	KNOCKNEW , BALLYFOYLE , CO. KILKENNY	NEW APPLICATION	PERMISSION		02/01/2025			13.89	11.87	11.91
Kilkenny County Council	2360387	for erection of extensions to the rear of the existing dwelling house and retention of extension to front of dwelling hous	Grangefertagh , Johnstown , Co.Kilkenny	APPLICATION FINALISED	PERMISSION	CONDITIONAL	29/08/2023	17/11/2023		12.31	11.87	13.34
Laois County Council	20564	construct a new dwelling house, septic tank system, percolation area and associated site works	Coolkerry , Rathdowney , Co. Laois	APPLICATION FINALISED	PERMISSION	CONDITIONAL	02/11/2020	14/06/2021		12.08	11.88	13.56
Kilkenny County Council	20145	for a two storey dwelling house, domestic garage, a septic tank and percolation area, new entrance and all associated sit	Ballycuddihy , Johnstown , Co. Kilkenny	APPLICATION FINALISED	PERMISSION	CONDITIONAL	09/03/2020	21/07/2020		12.35	11.92	13.51
Kilkenny County Council	20579	to construct a slatted cubicle shed with a concrete apron and associated site works	Dunmore East , Dunmore , Co. Kilkenny	APPLICATION FINALISED	PERMISSION	CONDITIONAL	01/09/2020	23/11/2020		12.47	10.67	10.70
Kilkenny County Council	20100	the construction of a single storey extension measuring 78.1 sq. m. to rear of existing dwelling house	Kilbaree , Bonnettstown , Kilkenny	APPLICATION FINALISED	PERMISSION	CONDITIONAL	21/02/2020	08/04/2021		13.35	11.93	11.95
Laois County Council	21684	construct a new slatted cubicle shed with underground effluent tanks together with all other associated site works	Aghnacross , Ballinakill , Co. Laois	APPLICATION FINALISED	PERMISSION	CONDITIONAL	05/10/2021	20/01/2022		10.71	10.13	10.72
Kilkenny County Council	2460062	for indefinite retention of conversion of attic space to storage, home office and w.c. plus retention of existing roof wind	Aughamucky , Castlecomer , Co. Kilkenny	APPLICATION FINALISED	RETENTION	CONDITIONAL	15/02/2024	13/05/2024		13.95	11.95	12.05
Laois County Council	2360178	construct a new two-storey (and part single-storey) dwelling house, an attached domestic garage, the conversion of and	Tonduff , Abbeyleix , Co. Laois	APPLICATION FINALISED	PERMISSION	CONDITIONAL	19/05/2023	20/11/2023		12.53	11.96	13.38
Kilkenny County Council	2460521	for development. The development consists of Permission to construct a new single storey dwelling with the provision o	Gaulstown Td. , Ballyfoyle , Co. Kilkenny	FURTHER INFORMATION	PERMISSION		04/11/2024			14.27	12.04	12.11
Kilkenny County Council	21337	to construct a structure to function as a home office, gym and storage space and all associated siteworks	Ardra , Castlecomer , Co. Kilkenny	APPLICATION FINALISED	PERMISSION	CONDITIONAL	26/04/2021	05/11/2021		12.51	10.63	10.72
Laois County Council	22306	retain domestic garage and all associated site works	Kilgolden , Abbeyleix Road , Ballyroan	APPLICATION FINALISED	RETENTION	CONDITIONAL	17/05/2022	08/08/2022		12.59	12.04	13.32
Kilkenny County Council	21640	for modifications to approved plan (planning reference PL18313) to include the removal of the external escape staircas	Castlecomer Business Park , Kilkenny Road , Ballyh	APPLICATION FINALISED	PERMISSION	CONDITIONAL	27/07/2021	16/11/2021		11.05	8.89	8.98
Kilkenny County Council	2360275	for a single storey, four-bedroom dwelling house, alterations to field entrance, a septic tank and percolation area, and al	Clogharinka , Muckalee , Co. Kilkenny	APPLICATION FINALISED	PERMISSION	CONDITIONAL	28/06/2023	22/09/2023		14.29	12.06	12.14
Kilkenny County Council	22563	for construction of single storey dwelling, domestic garage entrance, foul effluent treatment system, percolation area ar	Rathealy , Tullaroan , Co. Kilkenny	APPLICATION FINALISED	PERMISSION	CONDITIONAL	26/08/2022	23/12/2022		12.54	12.06	12.25
Kilkenny County Council	22656	for the extension to the side and rear of the property, for the provision of an extended existing bathroom, utility room, :	Troyswood , Freshford Road , Kilkenny	APPLICATION FINALISED	RETENTION	CONDITIONAL	04/10/2022	28/12/2022		13.76	12.09	12.11
Laois County Council	21241	for a domestic shed with games room and all associated site works.	Kilcoran , Rathdowney , Co. Laois	APPLICATION FINALISED	PERMISSION	CONDITIONAL	20/04/2021	12/07/2021		12.31	12.09	13.74
Laois County Council	2069	construct a container storage yard, part demolition of existing shed and renovation of same shed to house containers ar	Green Road , Ballyroan , Portlaoise	APPLICATION FINALISED	PERMISSION	CONDITIONAL	11/02/2020	ABP-307511-20	CONDITIONAL	11.53	10.98	12.18
Laois County Council	21247	to retain shopfront as constructed and permission to make proposed alterations to shopfront and associated site works	Lower Main Street , Abbeyleix , Co. Laois	APPLICATION FINALISED	PERMISSION	CONDITIONAL	22/04/2021	20/07/2021		9.89	9.33	10.73

Laois County Council	22715	retain development to the existing dwelling house which consists of: - extensions to the side, rear and front elevations -	Graigueard , Rathdowney , Co. Laois	APPLICATION FINALISED	RETENTION	CONDITIONAL	22/11/2022	01/03/2023		12.34	12.11	13.70
Kilkenny County Council	21267	for change of boundary location and position vehicular entrance to existing dwelling permitted under planning applicati	Moneenroe , Castlecomer , Co. Kilkenny	APPLICATION FINALISED	RETENTION	CONDITIONAL	06/04/2021	23/07/2021		13.83	12.11	12.20
Laois County Council	19416	construct a dwelling house, waste water treatment system, percolation area, use of existing entrance and associated site	Drumashellig, Ballyroan , Co. Laois	APPLICATION FINALISED	PERMISSION	CONDITIONAL	22/07/2019	04/03/2020		12.64	12.12	13.16
Kilkenny County Council	22807	for construction of extension to the side of existing building consisting of sitting room and all associated works	Crutt , Castlecomer , Co Kilkenny	APPLICATION FINALISED	PERMISSION	CONDITIONAL	22/12/2022	28/03/2023		13.70	12.18	12.25
Laois County Council	20310	a) planning permission for a new dwelling house, septic tank and stables, b) planning permission to demolish the front p	Cross , Ballacolla , Co. Laois	APPLICATION FINALISED	PERMISSION	CONDITIONAL	23/06/2020	14/09/2020		12.79	12.18	14.22
Kilkenny County Council	21191	to construct a domestic garage for the storage of a collection of personally owned vehicles and all associated site works.	Troyswood , Freshford , Co. Kilkenny	APPLICATION FINALISED	PERMISSION	CONDITIONAL	18/03/2021	14/06/2021		13.93	12.24	12.26
Laois County Council	2360264	develop a multi games area with associated perimeter fence; 4 no. 18m high floodlights to existing pitch; 11 no. 6m high	Boleybeg , Spink , Abbeyleix Co. Laois	APPLICATION FINALISED	PERMISSION	CONDITIONAL	17/07/2023	09/10/2023		11.74	11.26	11.98
Kilkenny County Council	21523	to construct a two-storey dwelling, detached domestic garage, entrance to public road, wastewater treatment system ar	Cloghrinka , Muckalee , Co Kilkenny	APPLICATION FINALISED	PERMISSION	CONDITIONAL	15/06/2021	14/02/2022		14.47	12.24	12.32
Kilkenny County Council	23208	to renovate and extend existing dwelling house consisting of a front porch, altering fenestration, adding stone cladding	Crutt , Clogh , Castlecomer	APPLICATION FINALISED	PERMISSION	CONDITIONAL	01/09/2023	24/11/2023		13.44	12.24	12.32
Kilkenny County Council	21943	to build an extension to the side and rear of existing dwelling house and associated site works	Crutt , Clogh , Co. Kilkenny	APPLICATION FINALISED	PERMISSION	CONDITIONAL	15/11/2021	18/02/2022		13.44	12.24	12.32
Kilkenny County Council	20387	to retain bungalow type dwelling, septic tank with treatment system and percolation area, entrance and associated site	Crutt , Clogh , Co. Kilkenny	APPLICATION FINALISED	RETENTION	CONDITIONAL	24/06/2020	09/12/2020		13.44	12.24	12.32
Kilkenny County Council	19746	to demolish existing derelict dwelling and permission for the erection of a dwelling house, installation of a treatment sys	Knocknew , Ballyfoyle , Co Kilkenny	APPLICATION FINALISED	PERMISSION	CONDITIONAL	10/10/2019	14/01/2020		14.26	12.26	12.29
Laois County Council	2360236	construct (i) collecting yard with slatted tank, flow channel and crush area (ii) Rain water storage tank and all associated	Raheenabrogue , Ballyroan , Portlaoise Co. Laois	APPLICATION FINALISED	PERMISSION	CONDITIONAL	22/06/2023	19/09/2023		11.82	11.26	12.56
Kilkenny County Council	21376	is hereby sought for construction of a two storey dwelling house, detached garage, entrance, foul effluent treatment sy	Ballycannon , Freshford , Co Kilkenny	APPLICATION FINALISED	PERMISSION	CONDITIONAL	04/05/2021	27/07/2021		13.08	12.27	12.30
Kilkenny County Council	2234	to construct a one and a half storey dwelling, detached domestic garage, new entrance, wastewater treatment system a	Cloghpook , Ballyfoyle , Co. Kilkenny	APPLICATION FINALISED	PERMISSION	CONDITIONAL	21/01/2022	30/09/2022		14.47	12.28	12.34
Laois County Council	2460238	retain change of use from Bar and Restaurant to a Guest House on the ground floor at McEvoys Bar and Restaurant, a	Main Street , Abbeyleix , Co Laois	APPEALED	RETENTION	CONDITIONAL	02/05/2024	ABP-320966-24		9.94	9.37	10.77
Kilkenny County Council	22101	is hereby sought for construction of extension to side of dwelling consisting of bedroom and bathroom, upgrading of for	Coolraheen , Ballyfoyle , Co Kilkenny	APPLICATION FINALISED	PERMISSION	CONDITIONAL	22/02/2022	13/05/2022		14.50	12.28	12.36
Laois County Council	24133	construct a wellness and accommodation facility consisting of the following: - 9 no. individual holiday units (33.8 sq. m. e	Aughnacross , Ballinakill , Co. Laois	NEW APPLICATION	PERMISSION		30/09/2024			10.74	10.17	10.77
Kilkenny County Council	20634	to extend and renovate existing dwelling, install waste water treatment including associated site works	Ballintarsna , Tullaroan , Co. Kilkenny	APPLICATION FINALISED	PERMISSION	CONDITIONAL	25/09/2020	18/12/2020		12.70	12.28	12.57
Kilkenny County Council	21413	for new dwelling house, new site entrance, new treatment system with polishing filter and all associated site works	Chatsworth , Clogh , Castlecomer	APPLICATION FINALISED	PERMISSION	CONDITIONAL	14/05/2021	01/11/2021		12.97	12.28	12.65
Laois County Council	2460602	construct rear single storey extension and all associated site works	Ballinakill Road , Abbeyleix , Co. Laois	APPLICATION FINALISED	PERMISSION	CONDITIONAL	10/10/2024	13/01/2025		9.97	9.40	10.78
Laois County Council	23283	carry out development to a protected structure in an ACA consisting 1) demolishing a storage shed, removing existing to	Main Street , Knocknamoe , Abbeyleix	APPLICATION FINALISED	PERMISSION	CONDITIONAL	28/11/2023	22/04/2024		9.98	9.42	10.83
Kilkenny County Council	22801	to construct new dwelling, domestic garage, install new ETU with percolation area, form new entrance and all associate	Cloghrinka , Muckalee , Co. Kilkenny	APPLICATION FINALISED	PERMISSION	CONDITIONAL	21/12/2022	16/06/2023		14.53	12.29	12.36
Kilkenny County Council	2460650	to renovate and extend existing dwelling house consisting to demolish the flat roofed extensions, change fenestration,	Sevensisters , Johnstown , Kilkenny	NEW APPLICATION	PERMISSION		18/12/2024			12.72	12.30	13.86
Kilkenny County Council	22800	to construct new dwelling house, domestic garage, install ETU with percolation area, form new entrance with all associat	Cloghrinka Td , Muckalee , Co. Kilkenny	APPLICATION FINALISED	PERMISSION	CONDITIONAL	21/12/2022	16/06/2023		14.54	12.30	12.38
Laois County Council	23285	extend time on planning reg. ref. 18/367	Ballinakill Road , Abbeyleix , Co. Laois	APPLICATION FINALISED	EXTENSION OF DURATION	UNCONDITIONAL	12/12/2023			10.05	9.49	10.89
Laois County Council	2460541	construct a dormer style dwelling house, attached car port and domestic garage, septic tank, percolation area, new entr	Ballinlough , Ballyroan , Laois	DECISION MADE	PERMISSION	CONDITIONAL	17/09/2024			12.85	12.30	13.54
Kilkenny County Council	20194	to build a dwelling, domestic garage, construct entrance, install septic tank including associated site works	Clomantagh , Woodsgift , Co. Kilkenny	APPLICATION FINALISED	PERMISSION	CONDITIONAL	25/03/2020	11/09/2020		12.70	12.31	13.55
Kilkenny County Council	21408	for a new single storey dwelling, detached garage, connection to existing group wastewater treatment scheme, new site	Old Road , Moneenroe , Castlecomer	APPLICATION FINALISED	PERMISSION	CONDITIONAL	13/05/2021	09/08/2021		14.02	12.32	12.40
Laois County Council	20603	retain oil storage and distribution depot and associated site works as constructed which was previously granted planni	Ballinakill Road , Abbeyleix , Co. Laois	APPLICATION FINALISED	RETENTION	CONDITIONAL	20/11/2020	31/05/2021		10.08	9.51	10.90
Kilkenny County Council	2460356	to construct a two storey dwelling, detached domestic garage, new entrance, private borewell, wastewater treatment s	Bleach Road , Dunmore , Co. Kilkenny	DECISION MADE	PERMISSION	CONDITIONAL	24/07/2024			14.08	12.32	12.35
Laois County Council	2460501	amend Condition 14(e) of Planning Permission Ref No 19/66 and all associated site works	Sites 1 and 2 , The Yard , Ballinakill Road Abbeyleix	NEW APPLICATION	PERMISSION		27/08/2024			10.08	9.51	10.91
Kilkenny County Council	20510	for development. The development will consist of renovation, alterations and rear extension to existing dwelling house,	Chatsworth , Clogh , Castlecomer	APPLICATION FINALISED	PERMISSION	CONDITIONAL	07/08/2020	12/02/2021		13.02	12.33	12.72
Kilkenny County Council	21345	on the grant of Outline Permission PL/REF/19951 for erection of a dwelling house, domestic garage / store, treatment sy	Ballyfoyle , Co. Kilkenny	APPLICATION FINALISED	PERMISSION CONSEQUENT	CONDITIONAL	27/04/2021	21/07/2021		14.50	12.34	12.39
Laois County Council	2460716	change of use of part of community hall for use to playschool with preschool and after school services; new external fen	SHANAHOE COMMUNITY HALL , SHANAHOE , ABBE	NEW APPLICATION	PERMISSION		28/11/2024			11.85	11.11	13.04
Kilkenny County Council	23229	for the following (a) Erection of Dwelling House (b) Erection of Garage (c) New entrance from Public Road (d) Associate	Massford , Castlecomer , Co. Kilkenny	APPLICATION FINALISED	PERMISSION	CONDITIONAL	03/10/2023	28/12/2023		14.00	12.36	12.44
Laois County Council	21663	retain a grain storage and machinery shed and all associated site works	Ballypickas Upper , Ballinakill , Co. Laois	APPLICATION FINALISED	RETENTION	CONDITIONAL	23/09/2021	16/12/2021		10.49	9.99	10.92
Laois County Council	2043	retain garage as constructed and all associated site works	Ballinlough , Ballyroan , Co. Laois	APPLICATION FINALISED	RETENTION	CONDITIONAL	30/01/2020	22/06/2020		12.94	12.39	13.60
Laois County Council	20386	The development will consist of alterations to a previously permitted wind farm development (Planning Register Referer	Graigueadrisly , Co. Laois	APPLICATION FINALISED	PERMISSION	CONDITIONAL	27/07/2020	01/03/2021		16.85	16.60	17.98
Kilkenny County Council	23253	to construct new dwelling, domestic garage, install new ETU with percolation area, form new entrance and all associatec	Cloghrinka , Muckalee , Co. Kilkenny	APPLICATION FINALISED	PERMISSION	CONDITIONAL	24/11/2023	08/04/2024		14.64	12.40	12.47
Kilkenny County Council	19950	for the erection of a dwelling house, domestic garage / store, treatment system and percolation area and all associated s	Ballyfoyle , Co Kilkenny	APPLICATION FINALISED	PERMISSION	CONDITIONAL	19/12/2019	31/08/2020		14.57	12.40	12.45
Kilkenny County Council	22370	to construct a single storey dwelling and detached garage with a treatment system / percolation area, including all assoc	Cloghrinka , Muckalee , Co. Kilkenny	APPLICATION FINALISED	PERMISSION	CONDITIONAL	08/06/2022	18/11/2022		14.67	12.43	12.51
Kilkenny County Council	21512	for the following: A) Erection of Dwelling House, B) Erection of Garage, C) New entrance from Public Road, D) Associated	Massford , Castlecomer , Co. Kilkenny	APPLICATION FINALISED	PERMISSION	CONDITIONAL	11/06/2021	06/09/2021		14.12	12.44	12.52
Laois County Council	22465	construct new dwelling house, domestic garage, waste water treatment system and percolation area, new site entrance	Ballinlough , Ballyroan , Co. Laois	APPLICATION FINALISED	PERMISSION	CONDITIONAL	26/07/2022	10/10/2022		12.99	12.44	13.65
Kilkenny County Council	2360097	1.Continuance of use of the existing permitted quarry site and all existing ancillary site and welfare facilities, storage are	Killaree Townland , Threecastles , Co. Kilkenny	APPLICATION FINALISED	PERMISSION	CONDITIONAL	13/03/2023	26/04/2024		12.01	10.58	10.61
Laois County Council	2460211	to retain bungalow in the location constructed and to retain palisade fence and hedgerow along Northern boundary inst	Ballinakill Rd , Abbeyleix , Laois	APPLICATION FINALISED	RETENTION	CONDITIONAL	23/04/2024	09/09/2024		10.10	9.53	10.93
Laois County Council	21611	replace existing milk holding tank with a 20,000Lt tank and all associated site works	Upper Old Town , Rathdowney , Co. Laois	APPLICATION FINALISED	PERMISSION	CONDITIONAL	02/09/2021	29/11/2021		9.72	9.48	10.93
Kilkenny County Council	21611	to construct a dwelling house, waste water treatment system, percolation area, bored well, new splayed entrance, six n	Chatsworth , Clogh , Co. Kilkenny	APPLICATION FINALISED	PERMISSION	CONDITIONAL	19/07/2021	19/11/2021		13.14	12.46	12.85
Laois County Council	2427	construct a grain and straw storage and machinery shed, concrete apron and all associate site works	Ballypickas Upper , Ballinakill , Co. Laois	APPLICATION FINALISED	PERMISSION	CONDITIONAL	12/02/2024	07/05/2024		10.51	10.02	10.95
Kilkenny County Council	20206	for a porch extension to front and a single storey extension to side and rear of existing dwelling house along with alterat	Tubbrid Upper , Woodsgift , Co. Kilkenny	APPLICATION FINALISED	PERMISSION	CONDITIONAL	01/04/2020	25/09/2020		12.79	12.47	13.04
Laois County Council	22761	retain storage shed as constructed and applying for full planning permission for proposed machinery & scaffolding stora	Boley , Abbeyleix , Co. Laois	APPLICATION FINALISED	PERMISSION	CONDITIONAL	20/12/2022	28/03/2023		9.76	9.02	10.97
Kilkenny County Council	2360063	to construct Walled silage slab and all associated site works	Kilmadum , Ballyfoyle , Co. Kilkenny	APPLICATION FINALISED	PERMISSION	CONDITIONAL	24/02/2023	22/05/2023		13.09	10.91	10.97
Kilkenny County Council	2360513	to retain alterations to existing farm access road to include for road widening to 4 metres and surface improvements to	Kilaree , Threecastles , Co. Kilkenny	APPLICATION FINALISED	RETENTION	CONDITIONAL	10/11/2023	14/02/2024		12.51	10.96	10.98
Kilkenny County Council	20424	to replace and extend existing silage pit walls together with all other associated site works	Uskerty , Castlecomer , Co. Kilkenny	APPLICATION FINALISED	PERMISSION	CONDITIONAL	03/07/2020	25/09/2020		13.12	10.92	11.00
Laois County Council	21359	change use of unit no. 2 from financial institution to general retail including signage on fron façade at the old AIB bank b	Main Street , Abbeyleix , Co. Laois	APPLICATION FINALISED	PERMISSION	CONDITIONAL	24/05/2021	13/08/2021		10.21	9.64	11.03
Laois County Council	2360311	construct dwelling house, effluent treatment system & all associated site works.	Garryduff , Clough , Co Laois	APPLICATION FINALISED	PERMISSION	CONDITIONAL	03/08/2023	01/11/2023		12.91	12.47	14.43
Kilkenny County Council	2460025	to construct (i) Soiled water tank with flow channel (ii) walled silage slabs and all associated site works	Muckalee , Ballyfoyle , Co. Kilkenny	APPLICATION FINALISED	PERMISSION	CONDITIONAL	22/01/2024	15/04/2024		13.21	10.97	11.05
Kilkenny County Council	21380	for development consisting of a two-storey dwelling house with part single storey, wastewater treatment system and as	Bleach Road , Loughmerans , Dunmore	APPLICATION FINALISED	PERMISSION	CONDITIONAL	05/05/2021	30/07/2021		14.24	12.48	12.50
Kilkenny County Council	2023	of Planning Permission Reference P.15/576	Muckalee , Co. Kilkenny	APPLICATION FINALISED	EXTENSION OF DURATION	UNCONDITIONAL	20/01/2020			13.20	10.97	11.05
Kilkenny County Council	20247	to construct a single storey dwelling, detached storage shed, treatment system with raised percolation area, and all asso	Knockmajor , Muckalee , Co. Kilkenny	APPLICATION FINALISED	PERMISSION	CONDITIONAL	21/04/2020	29/12/2020		14.71	12.48	12.56
Laois County Council	21656	extend and renovate existing dwelling house. Permission is also sought to convert existing coach house residence to par	Fairy Hill House , Conoboro Road , Rathdowney	APPLICATION FINALISED	PERMISSION	CONDITIONAL	20/09/2021	18/01/2022		12.69	12.49	14.17
Kilkenny County Council	2229	for an extension to existing single storey dwelling. The extension will consist of an ensuite bathroom and closet storage	Templetown , Kilkenny	APPLICATION FINALISED	PERMISSION	CONDITIONAL	19/01/2022	12/04/2022		14.00	12.50	12.52
Kilkenny County Council	22625	for construction of dwelling house, new entrance, foul effluent treatment system, percolation area, domestic garage an	Foullscourt , Johnstown , Co Kilkenny	APPLICATION FINALISED	OUTLINE PERMISSION	CONDITIONAL	20/09/2022	13/12/2022		12.95	12.51	14.08
Kilkenny County Council	21713	of an existing commercial garage facility and existing structures including domestic outbuildings and associated sitework	Aughatubbrid or Chatsworth , Clogh , Co. Kilkenny	APPLICATION FINALISED	RETENTION	CONDITIONAL	19/08/2021	09/09/2022		13.21	12.53	12.90
Laois County Council	2460171	excavate sand and gravel, the proposed works will consist of: •Quarry activities for the extraction of sand and gravel wit	Redhill , Abbeyleix , Co. Laois	FURTHER INFORMATION	PERMISSION		02/04/2024			11.56	12.72	
Kilkenny County Council	20275	for subdivision of an existing site and construction of a one and a half storey dwelling, detached domestic garage, new e	Wildfield , Ballyfoyle , Co. Kilkenny	APPLICATION FINALISED	PERMISSION	CONDITIONAL	06/05/2020	09/11/2020		14.78	12.54	12.61
Laois County Council	2360116	change the location of the dwelling house on the site & alter the eastern boundary of the site including all associated an	Raheenabrouge , Ballyroan , Co Laois	APPLICATION FINALISED	PERMISSION	CONDITIONAL	29/03/2023	27/06/2023		13.10	12.55	13.83
Laois County Council	2460203	extend & refurbish existing dwelling including demolition of part of existing dwelling; demolition of 2 no. outbuildings; a	Conoboro Road , Rathdowney , Co. Laois	APPLICATION FINALISED	PERMISSION	CONDITIONAL	19/04/2024	15/07/2024		12.75	12.55	14.23
Kilkenny County Council	2460590	FOR (A) DEMOLITION WORKS TO PART OF AN EXISTING SINGLE STOREY DWELLING AND (B) CONSTRUCT A NEW CENTRA	Troyswood , Co. Kilkenny	NEW APPLICATION	PERMISSION		29/11/2024			14.26	12.55	12.57
Laois County Council	2460017	construct a new cattle shed with a new under slat tank, a new feeding barrier and passageway with a cattle crush and all	Knockfin , Rathdowney , Co. Laois	APPLICATION FINALISED	PERMISSION	CONDITIONAL	17/01/2024	09/04/2024		9.64	9.42	11.08
Laois County Council	21439	construct single storey extension to the side and front of the existing single storey dwelling and associated site works	Ballycoolid , Rathdowney , Co. Laois	APPLICATION FINALISED	PERMISSION	CONDITIONAL	17/06/2021	10/09/2021		12.74	12.55	14.25
Kilkenny County Council	2356	to extend existing garage and carry out associated site works	Rathealy , Tullaroan , Co. Kilkenny	APPLICATION FINALISED	PERMISSION	CONDITIONAL	03/03/2023	29/05/2023		12.95	12.56	12.91
Kilkenny County Council	21404	to demolish existing storage sheds, construct a two storey dwelling with attached garage, and treatment system/polishir	Cloghpook , Ballyfoyle , Co. Kilkenny	APPLICATION FINALISED	PERMISSION	CONDITIONAL	12/05/2021	14/12/2021		14.78	12.57	12.63
Kilkenny County Council	22548	Domestic garage and associated site works	Whiteswall , Galmoy , Co. Kilkenny	APPLICATION FINALISED	RETENTION	CONDITIONAL	22/08/2022	15/11/2022		12.81	12.58	14.11
Laois County Council	22557	construct milking parlour, loose area, cubicle, slatted tanks and drafting area and all associated site works	Loughanahown & Crutt , Abbeyleix , Co. Laois	APPLICATION FINALISED	PERMISSION	CONDITIONAL	09/09/2022	28/11/2022		11.32	10.65	11.08
Laois County Council	22396	construct a bungalow with attached garage, new entrance, septic tank and percolation area and associated and necessa	Raheenabrogue , Ballyroan , Co. Laois	APPLICATION FINALISED	PERMISSION	CONDITIONAL	30/06/2022	27/09/2022		13.13	12.58	13.87
Kilkenny County Council	16474	PERMISSION for development. The development consists of retention of existing stripped and partly extracted quarry a	Killaree , Threecastles , Co. Kilkenny	APPLICATION FINALISED	RETENTION	CONDITIONAL	15/07/2016	02/05/2017		12.24	10.80	10.82
Laois County Council	2116	change boundaries to previously granted permission 05/818, amend associated car parking area, new site boundary wal	Jade Palace , Main Street , Abbeyleix	APPLICATION FINALISED	PERMISSION	CONDITIONAL	19/01/2021	29/11/2021		10.25	9.68	11.08
Laois County Council	20580	retain dwelling house as constructed including two first floor gable windows and retain domestic garage as constructed .	Farranville , Rathdowney , Co. Laois	APPLICATION FINALISED	RETENTION	CONDITIONAL	05/11/2020	26/01/2021		12.92	12.58	14.46
Kilkenny County Council	20386	for construction of a two storey dwelling house, detached garage, entrance, foul effluent treatment system and percola	Chatsworth , Clogh , Co. Kilkenny	APPLICATION FINALISED	PERMISSION	CONDITIONAL	23/06/2020	19/10/2020		13.27	12.59	12.96
Kilkenny County Council	2460597	for development. The development will consist of a new dwelling house, use of existing laneway to access public roadw	Crutt , Clogh Castlecomer , Co. Kilkenny	NEW APPLICATION	PERMISSION		02/12/2024			13.44	12.59	12.67
Laois County Council	20458	permission for A) new dwelling house, domestic garage, new site entrance and all associated site works B) permission to	Conoboro Road , Rathdowney , Co. Laois	APPLICATION FINALISED	PERMISSION	CONDITIONAL	09/09/2020	03/02/2021		12.80	12.60	14.28
Kilkenny County Council	22279	to build new single storey extension to existing dwelling house, Carry out alterations to existing dwelling, new garage, n	Lughinny , Urlingford , Co. Kilkenny	APPLICATION FINALISED	PERMISSION	CONDITIONAL	29/04/2022	12/09/2022		12.95	12.60	13.34
Kilkenny County Council	23216	for the development of this site at Dublin Road, Johnstown, County Kilkenny. The proposed residential scheme lies to th	Dublin Road , Johnstown , County Kilkenny	APPLICATION FINALISED	PERMISSION	CONDITIONAL	18/09/2023	13/09/2024		13.06	12.62	14.19
Kilkenny County Council	2460447	for altered roof profile, raised ridge height, adjusted height of chimney and all associated site and development works to t	117 Old Rd Moneenroe , Castlecomer , Kilkenny	FURTHER INFORMATION	RETENTION		18/09/2024			14.34	12.64	12.72
Kilkenny County Council	2263	for a proposed new storey and a half dwelling, proposed vehicular entrance, proposed garage, driveway, borewell, proj	Whiteswall , Galmoy , Co. Kilkenny	APPLICATION FINALISED	PERMISSION	CONDITIONAL	04/02/2022	09/09/2022		12.88	12.64	14.18
Kilkenny County Council	2460342	for construction of single storey dwelling, domestic garage, foul effluent treatment system, entrance and all associated s	Chatsworth , Clogh , County Kilkenny	FURTHER INFORMATION	PERMISSION		16/07/2024			13.34	12.65	13.02
Kilkenny County Council	20159	for ten-year permission for development. The development will consist of the provision of a temporary prefabricated w	Loon Water Treatment Plant , Loan , Co Kilkenny	APPLICATION FINALISED	PERMISSION	CONDITIONAL	13/03/2020	24/07/2020		12.31	10.67	10.75
Kilkenny County Council	20435	to retain: (a) A single storey and two storey extension to the rear of the existing single storey dwelling. (b) A single storey	Coolbaun , Castlecomer , Co. Kilkenny	APPLICATION FINALISED	RETENTION	CONDITIONAL	08/07/2020	02/10/2020		14.54	12.66	12.75
Laois County Council	22296	provide 4 no. spirit storage tanks, new external bunded area and the removal of existing trees to the northeast elevatior	Tullyroe , Mountrath Road , Abbeyleix	APPLICATION FINALISED	PERMISSION	CONDITIONAL	13/05/2022	04/08/2022		10.41	9.83	11.31
Laois County Council	21218	to amend previously granted planning file no 20/458. Amendments include changes to house plan and elevations and a	Conoboro Road , Rathdowney , Co. Laois	APPLICATION FINALISED	PERMISSION	CONDITIONAL	13/04/2021	28/06/2021		12.86	12.66	14.33
Laois County Council	2360118	construct a first-floor extension to the rear of, and internal modifications to, the existing single storey dwelling, and asso	Farranville , Rathdowney , Co Laois	APPLICATION FINALISED	PERMISSION	CONDITIONAL	30/03/2023	27/06/2023		13.02	12.67	14.55
Kilkenny County Council	2419	for the erection of new horse stables with tack room and feed storage area, effluent tank, stormwater tank, concrete ya	Coolbaun , Castlecomer , Co. Kilkenny	APPLICATION FINALISED	PERMISSION	CONDITIONAL	16/02/2024	13/05/2024		13.12	11.26	11.35
Kilkenny County Council	21944	to construct a single storey extension to the front, side and rear of existing single storey semi-detached dwelling, new pi	15 Father Raffice Place , Moneenroe , Castlecomer	APPLICATION FINALISED	PERMISSION	CONDITIONAL	16/11/2021	18/02/2022		14.42	12.68	12.76
Kilkenny County Council	21420	to construct a single storey extension to an existing dwelling house and all associated siteworks	Moneenroe , Castlecomer , Co. Kilkenny	APPLICATION FINALISED	PERMISSION	CONDITIONAL	17/05/2021	08/09/2021		14.41	12.71	12.79
Laois County Council	20196	construct new bungalow, septic tank & percolation area, new site entrance and all associated site works	Ballyroan , Portlaoise , Co. Laois	APPLICATION FINALISED	PERMISSION	CONDITIONAL	21/04/2020	13/08/2020		13.27	12.72	13.93
Laois County Council	20408	retain shed as built and permission to complete same	Boley Lower , , Abbeyleix , Co. Laois	APPLICATION FINALISED	PERMISSION	CONDITIONAL	10/08/2020	23/12/2020		10.25	9.56	11.37
Kilkenny County Council	21374	to remove existing 8 bay trussed roof over cubicle house & construct new extension to include new roof over this area.	Borrismore , Urlingford , Co Kilkenny	APPLICATION FINALISED	PERMISSION	CONDITIONAL	04/05/2021	28/07/2021		13.19	12.77	14.29
Kilkenny County Council	20908	Ext of Duration: Re Planning File: 16276	Loan , Castlecomer , Co. Kilkenny	APPLICATION FINALISED	EXTENSION OF DURATION	UNCONDITIONAL	22/12/2020			12.91	11.41	11.49
Kilkenny County Council	204	to retain 1. the steel shed and steel storage container located to the rear of property. 2. the blockwork boundary wall t	Barna , Woodsgift , Co. Kilkenny	APPLICATION FINALISED	RETENTION	CONDITIONAL	10/01/2020	26/06/2020		13.18	12.79	13.99
Laois County Council	21717	to construct dwelling house, entrance, garage , secondary treatment system and soil polishing filter and all associated sit	doon , Mountrath , co. Laois	APPLICATION FINALISED	PERMISSION	CONDITIONAL	19/10/2021	15/02/2022		13.35	12.79	14.82

Laois County Council	21282	construct a two storey with a single storey element dwelling house, domestic garage, septic tank, percolation area, new	Larchfield , Ballyroan , Co. Laois	APPLICATION FINALISED	PERMISSION	CONDITIONAL	04/05/2021	23/08/2021		13.36	12.81	14.05
Tipperary County Council	2360803	an amendment to the planning application previously granted permission under planning reference 20/972. The previou	Farranrory Upper Farranrory Lower Coolnashinnag	APPLICATION FINALISED	PERMISSION	CONDITIONAL	06/10/2023	10/01/2024		22.30	21.93	22.25
Laois County Council	2360163	for development at Rathmoyle, Portlaoise Road, Abbeyleix, Co. Laois. The development consists of permission for meet	Rathmoyle , Portlaoise Road , Abbeyleix Co Laois.	FURTHER INFORMATION	PERMISSION		09/05/2023			10.82	10.26	11.66
Laois County Council	22576	construct new dwelling house, septic tank and percolation area, bored well, new site entrance and all associated works	Derrykearn , Abbeyleix , Co. Laois	APPLICATION FINALISED	PERMISSION	CONDITIONAL	19/09/2022	03/07/2023		13.47	12.82	14.54
Laois County Council	22678	construct new dormer style dwelling, domestic garage, access road, connection to public utilities and associated sitewor	Conoboro Road , Rathdowney , Co. Laois	APPLICATION FINALISED	PERMISSION	CONDITIONAL	02/11/2022	25/01/2023		13.02	12.82	14.50
Kilkenny County Council	20788	for construction of a single storey dwelling house, detached garage, entrance, connection to public sewerage and public	Massford , (Moneennoe Td) , Co Kilkenny	APPLICATION FINALISED	PERMISSION	CONDITIONAL	17/11/2020	14/06/2021		14.39	12.83	12.91
Laois County Council	2260038	construct a single storey dwelling house, entrance, garage, septic tank with treatment system and all associated site wor	Derrykearn , Abbeyleix , Co. Laois	APPLICATION FINALISED	PERMISSION	CONDITIONAL	13/12/2022	21/03/2023		13.50	12.84	14.57
Laois County Council	16453	construct new entrance from public roadway onto forestry lands at Graiguenahown, Chatsworth, to comprise the provi	Graiguenahown , Chatsworth , Co. Laois	APPLICATION FINALISED	PERMISSION	CONDITIONAL	12/09/2016	11.247627	DISMISSED	12.96	12.28	12.69
Laois County Council	2460661	construct new dwelling house, domestic garage, septic tank and percolation area, new site entrance and all associated w	Mounteagle , Ballyroan , Portlaoise	DECISION MADE	PERMISSION	CONDITIONAL	05/11/2024			13.44	12.88	14.25
Kilkenny County Council	21286	to build a dwelling, domestic garage, entrance, install waste water treatment system, including associated site works	Baunballinlough , Johnstown , Co. Kilkenny	APPLICATION FINALISED	PERMISSION	CONDITIONAL	13/04/2021	07/07/2021		13.21	12.90	14.22
Laois County Council	2153	construct a single-storey dwelling house, entrance, septic tank with percolation system and all associated site works	Larchfield , Ballyroan , Co. Laois	APPLICATION FINALISED	PERMISSION	CONDITIONAL	04/02/2021	01/07/2021		13.45	12.90	14.14
Laois County Council	20448	construct dwelling house, garage, entrance, septic tank with percolation system and all associated site works	Ballycoolid , Rathdowney , Co. Laois	APPLICATION FINALISED	PERMISSION	CONDITIONAL	01/09/2020	19/11/2020		13.19	12.93	14.72
Kilkenny County Council	21760	for change of site boundaries from that permitted under planning permission Ref No in register P01/703 and retention c	Croghtencloghn , Castlecomer , Co Kilkenny	APPLICATION FINALISED	RETENTION	CONDITIONAL	07/09/2021	14/03/2022		14.92	12.93	13.02
Kilkenny County Council	23188	to retain removal of shop front and fenestration, replaced with two separate windows (1 no. Door) within Johnstown Ar	Chapel Street , Johnstown , Co. Kilkenny	APPLICATION FINALISED	RETENTION	CONDITIONAL	01/08/2023	22/03/2024		13.38	12.94	14.52
Kilkenny County Council	20349	for construction of a dormer type dwelling house, detached garage, entrance, foul effluent treatment system and perco	Rathealy , Tullaroan , Co. Kilkenny	APPLICATION FINALISED	PERMISSION	CONDITIONAL	09/06/2020	09/10/2020		13.39	12.95	13.19
Laois County Council	20384	construct a slurry cattle house including underground slurry storage tank and all ancillary works and services.	Boley Upper , Abbeyleix , Co. Laois	APPLICATION FINALISED	PERMISSION	CONDITIONAL	27/07/2020	12/10/2020		10.49	9.76	11.68
Kilkenny County Council	21614	for a Front Porch (2.55M2) Rear bedroom / bathroom extension (42.75M2) and side boiler house (1.71M2) erected to m	Old Road , Mooneenroe , Castlecomer	APPLICATION FINALISED	RETENTION	CONDITIONAL	19/07/2021	11/10/2021		14.66	12.97	13.05
Kilkenny County Council	2460236	for the following: (a) amendments to the plans approved under Planning Reference 95/49, which include changes to the	Main Street , Johnstown , Co. Kilkenny	APPLICATION FINALISED	RETENTION	CONDITIONAL	24/05/2024	19/08/2024		13.45	13.02	14.60
Laois County Council	20393	construct a loose cattle house including associated soiled water tank and all ancillary works and services	Cruell , Ballacolla , Co. Laois	APPLICATION FINALISED	PERMISSION	CONDITIONAL	04/08/2020	19/10/2020		10.32	9.69	11.73
Laois County Council	21520	erect a double sided road sign and associated site works	Rathmoyle , Portlaoise Road , Abbeyleix Co. Laois	APPLICATION FINALISED	PERMISSION	CONDITIONAL	19/07/2021	05/11/2021		10.89	10.33	11.73
Kilkenny County Council	22418	change of use of former public bar to residential use and alterations to front to traditional residential fascade, all associa	Main Street , Johnstown , Co Kilkenny	APPLICATION FINALISED	PERMISSION	CONDITIONAL	28/06/2022	01/11/2022		13.46	13.02	14.60
Laois County Council	20501	construct a new sports hall, male and female changing rooms, toilet accommodation, store, social area, entrance lobby	St Fergals College , Church Street , Rathdowney	APPLICATION FINALISED	PERMISSION	CONDITIONAL	30/09/2020	21/12/2020		13.01	12.81	14.48
Kilkenny County Council	24141	to install a new treatment system/percolation area to service existing house, including all associated site works	Tubrid Lower , Woodsgift , Co. Kilkenny	NEW APPLICATION	PERMISSION		25/11/2024			13.39	13.04	13.89
Kilkenny County Council	21243	for variations to previously authorized slatted slurry tank, milking parlour and cattle handling area, dairy, machine room,	Old Road , Moneenroe , Co. Kilkenny	APPLICATION FINALISED	RETENTION	CONDITIONAL	31/03/2021	25/06/2021		13.41	11.66	11.75
Kilkenny County Council	19707	for the construction of single storey dwelling house, domestic garage, foul effluent treatment system, percolation area,	Coolbaun , Castlecomer , Co. Kilkenny	APPLICATION FINALISED	PERMISSION	CONDITIONAL	01/10/2019	06/03/2020		14.88	13.05	13.14
Kilkenny County Council	21618	for a bungalow, domestic garage, new entrance, connect to mains water and mains sewerage and all associated and nec	Moneenroe , Castlecomer , Co. Kilkenny	APPLICATION FINALISED	PERMISSION	CONDITIONAL	20/07/2021	03/12/2021		14.64	13.06	13.13
Kilkenny County Council	2118	to retain alterations to permission granted by planning application Reference No. 18/613 with all associated site works	Aghamuckey Td , Castlecomer , Co. Kilkenny	APPLICATION FINALISED	RETENTION	CONDITIONAL	19/01/2021	14/04/2021		13.75	11.75	11.85
Kilkenny County Council	19968	to construct (i) slatted shed with loose straw area (ii) walled dung stead and all associated site works. Retention is also re	Clogharinka , Ballyfoyle , Co. Kilkenny	APPLICATION FINALISED	PERMISSION	CONDITIONAL	23/12/2019	19/06/2020		14.04	11.81	11.89
Kilkenny County Council	21231	for construction of a livestock underpass and effluent holding tank and all associated siteworks	Kilaree , Bonnettstown , Co. Kilkenny	APPLICATION FINALISED	PERMISSION	CONDITIONAL	30/03/2021	08/09/2021		13.31	11.93	11.95
Kilkenny County Council	21972	for development of a single-storey rear extension in lieu of extension as previously granted under planning register refe	Kilaree , Bonnettstown , Co. Kilkenny	APPLICATION FINALISED	PERMISSION	CONDITIONAL	29/11/2021	04/03/2022		13.35	11.93	11.95
Kilkenny County Council	19598	for various changes to the original planning permission 17/108 to include change of design from a single storey three be	Rahelty , Tullaroan , Co. Kilkenny	APPLICATION FINALISED	RETENTION	CONDITIONAL	22/08/2019	26/06/2020		14.17	13.08	13.11
Laois County Council	21198	the construction of a new dairy and parlour; a roofed handling facility and an unroofed collecting yard with undergroun	Court , Clough , Ballacolla Portlaoise	APPLICATION FINALISED	RETENTION	CONDITIONAL	01/04/2021	07/12/2021		10.56	10.20	12.09
Kilkenny County Council	21838	is hereby sought for construction of domestic garage / store and all associated site works	Loughmerans , Dunmore , Co Kilkenny	APPLICATION FINALISED	PERMISSION	CONDITIONAL	05/10/2021	23/03/2022		14.89	13.08	13.11
Kilkenny County Council	211057	for construction of single storey dwelling house, domestic garage, entrance, foul effluent treatment system and all assoc	Coolbaun , Castlecomer , Co Kilkenny	APPLICATION FINALISED	PERMISSION	CONDITIONAL	22/12/2021	24/03/2022		14.93	13.10	13.19
Laois County Council	2360551	Proposed outline planning application for a dwelling house, septic tank and percolation area, new entrance and all assoc	Skeagh , Aghaboe , Co. Laois	APPEALED	OUTLINE PERMISSION	CONDITIONAL	20/12/2023	ABP-320765-24		13.74	13.10	15.14
Kilkenny County Council	20304	for development at The Duncel, The Square, Johnstown (a Protected Structure Reference C178, Johnstown Architectura	The Duncel , The Square , Johnstown	APPLICATION FINALISED	PERMISSION	CONDITIONAL	18/05/2020		MODIFIED	13.54	13.11	14.68
Laois County Council	19646	construct a two-storey dwelling house entrance, septic tank with raised bed percolation area, garage and all associated s	Derrykearn , Abbeyleix , Co. Laois	APPLICATION FINALISED	PERMISSION	CONDITIONAL	22/11/2019	25/05/2020		13.79	13.12	14.86
Kilkenny County Council	21714	to construct a single storey, four-bedroom dwelling house, a new site entrance, a bored well, a new effluent treatment s	Rahelty , Rathmoyle , Co. Kilkenny	APPLICATION FINALISED	PERMISSION	CONDITIONAL	19/08/2021	ABP-312279-21	MODIFIED	14.16	13.14	13.16
Kilkenny County Council	2360438	for construction domestic garage and all associated site works	Massford , Moneenroe Castlecomer , Co. Kilkenny	APPLICATION FINALISED	PERMISSION	CONDITIONAL	03/10/2023	22/12/2023		14.71	13.14	13.21
Kilkenny County Council	22579	for the erection of Stone Memorial with crossed hurleys and sliotar, on stone pedestal, with all associated siteworks	Chapel Street , Foulkscourt , Johnstown	APPLICATION FINALISED	PERMISSION	CONDITIONAL	01/09/2022	28/12/2022		13.19	12.75	14.32
Kilkenny County Council	21970	for a new single storey extension to the rear of existing private residence and all associated site works on lands	Rahelty , Rathmoyle , Co. Kilkenny	APPLICATION FINALISED	PERMISSION	CONDITIONAL	26/11/2021	25/02/2022		14.23	13.15	13.17
Laois County Council	2460685	to construct a 5 bay warehouse/storage shed and concrete apron to connect to existing yard and all associated and nece	Main Street , Rathdowney , Co Laois	FURTHER INFORMATION	PERMISSION		11/11/2024			13.79	13.59	15.26
Laois County Council	21564	construct a new dwelling house, treatment system, percolation area, new site entrance and all associated site works	Clondouglas , Abbeyleix , Portlaoise	APPLICATION FINALISED	PERMISSION	CONDITIONAL	11/08/2021	12/04/2022		13.77	13.16	14.76
Laois County Council	21746	construct extension to existing dwelling	Dooary , Ballyroan , Co. Laois	APPLICATION FINALISED	PERMISSION	CONDITIONAL	02/11/2021	01/02/2022		13.68	13.16	14.19
Kilkenny County Council	20924	to construct a single storey dwelling house, detached garage, new vehicular entrance, connection to existing public wate	Clogh , Castlecomer , Co. Kilkenny	APPLICATION FINALISED	PERMISSION	CONDITIONAL	23/12/2020	26/03/2021		14.57	13.16	13.24
Kilkenny County Council	19778	for a combined single and two storey dwelling house, domestic garage, new entrance, connect to mains water and main	Moneenroe , Castlecomer , Co. Kilkenny	APPLICATION FINALISED	PERMISSION	CONDITIONAL	18/10/2019	24/06/2020		14.75	13.16	13.24
Laois County Council	247	1. retain existing storage / slatted shed and storage tank capacity 113 cubic meters, 2. permission to construct extension	Boleybeg , Abbeyleix , Co. Laois	APPLICATION FINALISED	PERMISSION	CONDITIONAL	12/01/2024	02/04/2024		11.91	11.42	12.12
Laois County Council	23193	construct a two storey dwelling house, domestic garage, proprietary wastewater treatment system and soil polishing filt	Derrykearn , Abbeyleix , Co. Laois	APPLICATION FINALISED	PERMISSION	CONDITIONAL	04/07/2023	25/09/2023		13.83	13.17	14.91
Laois County Council	20163	erect a single storey dwelling over a basement floor, a septic tank and percolation area, a site entrance and associated s	Clondouglas , Colt , Co. Laois	APPLICATION FINALISED	PERMISSION	CONDITIONAL	25/03/2020	16/11/2020		13.77	13.17	14.74
Kilkenny County Council	2460181	for a proposed rear extension to an existing dwelling and retention for works carried out to a protected structure. The d	The Square , Johnstown , Co Kilkenny	APPLICATION FINALISED	PERMISSION	CONDITIONAL	18/04/2024	10/07/2024		13.62	13.18	14.76
Laois County Council	20331	construct a two storey dwelling house, domestic garage, a packaged wastewater treatment system and polishing filter, r	Clarbarracum , Ballyroan , Co. Laois	APPLICATION FINALISED	PERMISSION	CONDITIONAL	06/07/2020	28/09/2020		13.67	13.19	13.91
Kilkenny County Council	211043	is sought for the construction of a dwelling house, connection to public foul sewer, connection to public watermain, nev	Moneenroe , Castlecomer , Co. Kilkenny	APPLICATION FINALISED	PERMISSION	CONDITIONAL	21/12/2021	24/06/2022		14.87	13.20	13.28
Laois County Council	23153	construct front and side boundary walls and entrance with sliding gate	Rathmoyle , Abbeyleix , Co. Laois	APPLICATION FINALISED	PERMISSION	CONDITIONAL	16/05/2023	04/09/2023		11.29	10.72	12.13
Laois County Council	2460472	renovate and extend existing dwelling house consisting of a two storey extension to front facade, single storey extensic	Clontycoe , Ballyroan , Co Laois	FURTHER INFORMATION	PERMISSION		13/08/2024			13.69	13.20	14.05
Kilkenny County Council	2360244	to construct (i) Calf shed (ii) New roof over existing cubicle and tank with loose straw area (iii)Dung stead and all associat	Ballyspellan , Johnstown , Co. Kilkenny	APPLICATION FINALISED	PERMISSION	CONDITIONAL	08/06/2023	01/09/2023		10.99	10.56	12.16
Laois County Council	2460595	construct proposed Wellness activity hub with associated storage, new entrance, Wastewater Treatment System with ac	Corraun B , Ballacolla , Co Laois	APPLICATION FINALISED	PERMISSION	CONDITIONAL	09/10/2024	13/01/2025		13.79	13.22	15.25
Kilkenny County Council	22445	to retain indefinitely an existing single storey extension to the side of existing dwelling house including all associated site	Ossory Lodge , Dunmore Park , Co. Kilkenny	APPLICATION FINALISED	RETENTION	CONDITIONAL	08/07/2022	03/10/2022		15.02	13.21	13.23
Kilkenny County Council	24122	to construct a single storey dwelling, treatment system / percolation area, including all associated site works	Wallstown , Tullaroan , Co Kilkenny	APPLICATION FINALISED	PERMISSION	CONDITIONAL	04/10/2024	08/01/2025		13.76	13.22	13.32
Kilkenny County Council	22405	to sub-divide an existing site, demolish 3 no. sheds together with boundary walls and to construct a new single storey dv	Foulkscourt , Johnstown , Co. Kilkenny	APPLICATION FINALISED	PERMISSION	CONDITIONAL	22/06/2022	16/09/2022		13.67	13.23	14.78
Kilkenny County Council	22381	to install a new waste water treatment system and soil polishing filter to serve existing dwelling together with all other ar	Foulkscourt , Johnstown , Co. Kilkenny	APPLICATION FINALISED	PERMISSION	CONDITIONAL	13/06/2022	05/09/2022		13.67	13.24	14.78
Laois County Council	2460243	RETAIN DOMESTIC STORE AND ALL ASSOCIATED SITE WORKS	CLONDOUGLAS , ABBEYLEIX , CO. LAOIS	APPLICATION FINALISED	RETENTION	CONDITIONAL	03/05/2024	29/07/2024		13.84	13.24	14.80
Kilkenny County Council	2460558	Permission for the indefinite retention of a building, housing two stables and a book room and all associated site works.	Moneyrepark , Kilkenny , Co.Kilkenny	NEW APPLICATION	RETENTION		20/11/2024			15.09	13.25	13.27
Kilkenny County Council	20381	to demolish existing dwelling, build a 1.5 storey dwelling, domestic garage, entrance, install septic tank including associat	Foulkscourt , Johnstown , Co. Kilkenny	APPLICATION FINALISED	PERMISSION	CONDITIONAL	22/06/2020	23/11/2020		13.69	13.25	14.74
Kilkenny County Council	21212	is hereby sought for alterations to existing approved dwelling namely provision of first floor accommodation, velux roof	16 Old School Crescent , Moneenroe , Co Kilkenny	APPLICATION FINALISED	RETENTION	CONDITIONAL	23/03/2021	16/06/2021		14.92	13.26	13.34
Kilkenny County Council	21643	to construct (i) cubicles shed extension with slatted tanks (ii) Loose shed (iii) walled silage slab and associated site works.	Gaulstown , Ballyfoyle , Co. Kilkenny	APPLICATION FINALISED	PERMISSION	CONDITIONAL	27/07/2021	19/10/2021		14.37	12.14	12.21
Laois County Council	2110	alter boundaries of site which was previously granted planning with 20/226 and all associated site works	Chapelhill , Clough , Ballacolla	APPLICATION FINALISED	PERMISSION	CONDITIONAL	14/01/2021	30/03/2021		10.71	10.28	12.23
Kilkenny County Council	20429	for construction of a dormer type dwelling house, detached garage, entrance, connection to public piped sewerage and	Chapel Lane , Moneenroe , Co. Kilkenny	APPLICATION FINALISED	PERMISSION	CONDITIONAL	07/07/2020	25/09/2020		14.87	13.26	13.34
Kilkenny County Council	2360588	for revised design of 2 storey extension to front and side of existing cottage, further to previously granted permission, P	Wallstown , Tullaroan , Co. Kilkenny	APPLICATION FINALISED	PERMISSION	CONDITIONAL	18/12/2023	22/03/2024		13.81	13.27	13.36
Laois County Council	22374	retain 2 No. agricultural sheds and all associated site works	Chapelhill , Clogh , Ballacolla	APPLICATION FINALISED	RETENTION	CONDITIONAL	17/06/2022	13/09/2022		10.72	10.28	12.24
Kilkenny County Council	21937	for the following - 2 storey extension to front and side existing cottage, together with the refurbishment of the cottage	Wallstown , Tullaroan , Co. Kilkenny	APPLICATION FINALISED	PERMISSION	CONDITIONAL	15/11/2021	18/02/2022		13.81	13.27	13.36
Kilkenny County Council	2460621	for the erection of a dwelling house with treatment system and percolation area and all associated site works	Dunmorepark , Kilkenny , Co. Kilkenny	NEW APPLICATION	PERMISSION		10/12/2024			15.12	13.28	13.30
Laois County Council	2360138	construct a single storey community recreational building, comprising a main multi-purpose hall space, meeting rooms, t	Clough Village , Ballacolla , Co Laois	APPLICATION FINALISED	PERMISSION	CONDITIONAL	11/04/2023	05/04/2024		10.75	10.32	12.27
Laois County Council	2460450	Proposed dwelling house, septic tank treatment system, percolation area, new site entrance and all associated site work	Kildellig , Ballacolla , Co. Laois.	FURTHER INFORMATION	PERMISSION		29/07/2024			13.72	13.30	15.24
Kilkenny County Council	21903	for conversion of existing bar into garage for domestic use and construction of extension to rear of bar as part of the gar	Coolraheen North , (formerly The Salmon Pool) , Co	APPLICATION FINALISED	PERMISSION	CONDITIONAL	02/11/2021	08/04/2022		15.51	13.31	13.40
Kilkenny County Council	21646	to construct a 5.5 bay single storey extension to the rear of an existing dwelling, elevational changes and all associated	Kilkerrin , Ballyfoyle , Co. Kilkenny	APPLICATION FINALISED	PERMISSION	CONDITIONAL	27/07/2021	19/10/2021		15.41	13.32	13.36
Kilkenny County Council	19880	for the retention of existing single storey extensions to an existing dwelling and retention of a detached garage structure	Baun , Dunmore , Co Kilkenny	APPLICATION FINALISED	RETENTION	CONDITIONAL	26/11/2019	26/02/2020		15.14	13.33	13.36
Laois County Council	22637	retain farm buildings consisting of a 3-bay fodder shed, a 4-bay wintering unknit, a 6-span loose cattle shed & effluent ta	Grantstown , Ballacolla , Co. Laois	APPLICATION FINALISED	RETENTION	CONDITIONAL	13/10/2022	20/01/2023		10.75	10.44	12.28
Laois County Council	21371	construct a single storey extension to the rear of an existing dwelling and all associated site works	Glosha Road , Rathdowney , Co. Laois	APPLICATION FINALISED	PERMISSION	CONDITIONAL	26/05/2021	16/08/2021		13.56	13.35	15.01
Laois County Council	2360298	for a proposed extension to an existing dwelling and conversion of farm shed to a habitable living space. The developme	Baunballinlough , Galmoy , Co Kilkenny	APPLICATION FINALISED	PERMISSION	CONDITIONAL	10/07/2023	11/12/2023		13.69	13.37	14.69
Kilkenny County Council	22562	for new agricultural entrance and all associated site works	Rathealy , Tullaroan , Co Kilkenny	APPLICATION FINALISED	PERMISSION	CONDITIONAL	26/08/2022	28/12/2022		12.62	12.13	12.31
Laois County Council	21124	construct an extension to existing cottage and all associated works	The Rock , Ballyfoyle , Co. Laois	APPLICATION FINALISED	PERMISSION	CONDITIONAL	02/03/2021	26/07/2021		13.93	13.38	14.60
Laois County Council	21237	permission to construct two new agricultural buildings for use as cow shed and milking parlour; with slatted slurry tanks	Scotchrath , Shanahoe , Co. Laois	APPLICATION FINALISED	PERMISSION	CONDITIONAL	19/04/2021	12/07/2021		11.11	10.35	12.35
Laois County Council	20662	construct a full size GAA pitch, juvenile GAA pitch, new entrance, access road and parking area	Tinnaragh , Clough , Co Laois	APPLICATION FINALISED	PERMISSION	CONDITIONAL	11/12/2020	20/07/2021		10.85	10.42	12.37
Laois County Council	2360169	construct dressing rooms, ball wall with all weather surface and lighting, dugouts, scoreboard, signage, car park lighting,	Tinnaragh , Clough , Ballacolla	APPLICATION FINALISED	PERMISSION	CONDITIONAL	16/05/2023	09/10/2023		10.85	10.42	12.37
Kilkenny County Council	22242	for construction of single storey dwelling, domestic garage, entrance, foul effluent treatment system, percolation area a	The Glen , Railyard (Cloneen Td.) , Co. Kilkenny	APPLICATION FINALISED	PERMISSION	CONDITIONAL	12/04/2022	05/07/2022		15.10	13.39	13.47
Kilkenny County Council	21995	to construct milking parlour incorporating office, plant room, storage, meal bin, water tank, holding yard with crush/dra	Coolouttha or Moneynamuck , Johnstown , via Thu	APPLICATION FINALISED	PERMISSION	CONDITIONAL	06/12/2021	08/03/2022		11.32	11.04	12.38
Kilkenny County Council	20696	for (i) full planning permission to construct a dwelling house, domestic garage, wastewater treatment system, connectio	Moneenroe , Castlecomer , Co. Kilkenny	APPLICATION FINALISED	PERMISSION	CONDITIONAL	16/10/2020	17/02/2021		15.08	13.39	13.47
Kilkenny County Council	2119	to construct a new dwelling, garage and new entrance from public road with septic tank, percolation area and associates	Kilkieran , Ballyfoyle , Co. Kilkenny	APPLICATION FINALISED	PERMISSION	CONDITIONAL	19/01/2021	06/07/2021		15.47	13.40	13.44
Laois County Council	20322	construct proposed dwelling house, domestic garage, septic tank treatment system, percolation area, new site entrance	Kyledellig , Ballacolla , Co. Laois	APPLICATION FINALISED	PERMISSION	CONDITIONAL	29/06/2020	21/09/2020		13.84	13.40	15.36
Kilkenny County Council	2262	for a proposed dormer dwelling, proposed vehicular entrance, proposed garage, driveway, connection to public water r	Foulkscourt , Johnstown , Co. Kilkenny	APPLICATION FINALISED	PERMISSION	CONDITIONAL	04/02/2022	27/04/2022		13.85	13.41	14.97
Laois County Council	2360161	retain 3 Nr. 1 bed apartments, namely apartment Nr.1 to the rear of the ground floor with the sub-division of the upper	Harrington's , The Square Rathdowney , Co. Laois.	APPLICATION FINALISED	RETENTION	CONDITIONAL	05/05/2023	24/07/2023		13.62	13.41	15.09
Laois County Council	21708	construct a milk vending unit, hard standing, new entrance and all associated site works	Raheenabrogue , Abbeyleix , Co. Laois	APPLICATION FINALISED	PERMISSION	CONDITIONAL	15/10/2021	28/06/2022		11.68	11.13	12.43
Laois County Council	20441	construct two storey dwelling, domestic garage, septic tank & percolation area and all ancillary site works	Cloncough , Kilbricken , Mountrath	APPLICATION FINALISED	PERMISSION	CONDITIONAL	26/08/2020	09/11/2020		14.17	13.44	15.37
Kilkenny County Council	21542	for a two storey dwelling house, domestic garage, a septic tank and percolation area, new entrance and all necessary an	Rathreagh , Galmoy , Co. Kilkenny	APPLICATION FINALISED	PERMISSION	CONDITIONAL	22/06/2021	20/01/2022		13.71	13.45	14.80
Laois County Council	22473	retain first floor extension to dwellinghouse and all associated site works	No. 6 , Newtownperry , Rathdowney	APPLICATION FINALISED	RETENTION	CONDITIONAL	29/07/2022	20/10/2022		13.68	13.47	15.13
Kilkenny County Council	2360540	for construction of a one and a half storey dwelling house, domestic garage/store, entrance, foul effluent treatment sys	Gorteen , Castlecomer , Co. Kilkenny	APPLICATION FINALISED	PERMISSION	CONDITIONAL	26/11/2023	29/03/2024		15.22	13.47	13.56
Laois County Council	22266	change of use of a domestic garage to a veterinary practice, including all associated works	Casade Street , Rathdowney , Co. Laois	APPLICATION FINALISED	PERMISSION	CONDITIONAL	03/05/2022	14/11/2022		13.69	13.48	15.15
Laois County Council	22681	extend time on planning application reg. ref. 17/343	Srahbaun , Rathdowney , Co. Laois	APPLICATION FINALISED	EXTENSION OF DURATION	CONDITIONAL	03/11/2022			11.19	10.95	12.43
Laois County Council	20108	construct proposed dwelling house, domestic garage, septic tank treatment system, percolation area, new site entrance	Dooary , Ballyroan , Co. Laois	APPLICATION FINALISED	PERMISSION	CONDITIONAL	02/03/2020	09/12/2020		14.01	13.50	14.47
Kilkenny County Council	21631	for a Roofed Slatted Tank and feeding area and associated works	Monavadroe , Tullaroan , Co. Kilkenny	APPLICATION FINALISED	PERMISSION	CONDITIONAL	23/07/2021	18/10/2021		12.88	12.37	12.52
Kilkenny County Council	21616	for development at this site. The development will consist of the construction of a single storey building comprising a m	Kilkenny GAA Training Facility , Dunmore Landfill &	APPLICATION FINALISED	PERMISSION	CONDITIONAL	20/07/2021	13/10/2021		14.31	12.51	12.53

Laois County Council	19586	construct cubicle shed with slatted tank and feeding areas and all associated site works	Raheenabrogue , Ballyroan , Portlaoise	APPLICATION FINALISED	PERMISSION	CONDITIONAL	24/10/2019	15/01/2020			11.84	11.29	12.58
Laois County Council	2360478	construct a Ground Floor Plant Room & First Floor Electrical Switch Room and associated external plant together with all	Dawn Meats , RATHDOWNEY , CO. LAOIS	APPLICATION FINALISED	PERMISSION	CONDITIONAL	09/11/2023	12/02/2024			13.82	13.62	15.29
Kilkenny County Council	19652	for the upgrade of an existing agricultural entrance to accommodate a 30m wide bellmouth entrance, construction of a	Moneynamuck , [Stopford] , Co Kilkenny	APPLICATION FINALISED	PERMISSION	CONDITIONAL	11/09/2019	17/07/2020			11.61	11.24	12.58
Kilkenny County Council	18531	temporary retention permission for the continuation of use and change of use of the site, the security building and the p	Former Galmoy Mines , Galmoy , Co. Kilkenny	APPLICATION FINALISED	RETENTION	CONDITIONAL	07/08/2018	28/08/2019 ABP_305170-19	MODIFIED		13.91	13.67	15.10
Laois County Council	20277	proposed dwelling house, domestic garage, septic tank treatment system, percolation area, new site entrance and all ass	Dooary , Ballyroan , Co. Laois	APPLICATION FINALISED	PERMISSION	CONDITIONAL	10/06/2020	09/12/2020			14.02	13.50	14.51
Kilkenny County Council	2460500	for development. The development will consist of constructing a new slatted tank shed with feeding passage and lie-ba	Chatsworth , Clogh Castlecomer , Co. Kilkenny	FURTHER INFORMATION	PERMISSION		20/10/2024				12.96	12.26	12.62
Laois County Council	22501	retain extension to dwelling house and all associated site works	20 O'Daly Terrace , Rathdowney , Co.Laois	APPLICATION FINALISED	RETENTION	CONDITIONAL	17/08/2022	01/11/2022			13.73	13.52	15.19
Kilkenny County Council	2360565	a new agricultural entrance and associated site works	Rathbane , Galmoy , Co Kilkenny	APPLICATION FINALISED	PERMISSION	CONDITIONAL	06/12/2023	06/03/2024			11.49	11.25	12.68
Laois County Council	2360316	retain Pergola and Permission to construct domestic garage and all associated works	Akip , Rathdowney , Co. Laois	APPLICATION FINALISED	PERMISSION	CONDITIONAL	08/08/2023	06/11/2023			13.81	13.53	15.34
Kilkenny County Council	20414	permission to construct (i) Cubicle shed extension (ii) Overground Effluent tank and all associated site works	Tubbrid Upper , Barna , Co. Kilkenny	APPLICATION FINALISED	PERMISSION	CONDITIONAL	01/07/2020	04/12/2020			12.54	12.23	12.72
Laois County Council	2356	convert 33.8m2 of existing attic space into habitable space consisting of 1 no. bedroom, walk-in wardrobe & hot press	Main Street , Rathdowney , Co. Laois	APPLICATION FINALISED	RETENTION	CONDITIONAL	21/02/2023	15/05/2023			13.74	13.54	15.21
Laois County Council	20415	construct a new two storey dwelling house, domestic garage, provision of a new sewage treatment plant & percolation	Dooary , Ballyroan , Portlaoise	APPLICATION FINALISED	PERMISSION	CONDITIONAL	12/08/2020	09/03/2021			14.05	13.54	14.55
Kilkenny County Council	22781	to construct a new single storey dwelling house with attached car port / domestic garage, ETU, percolation area with ne	Knockmajor Td , Coolcullen , Co Kilkenny	APPLICATION FINALISED	PERMISSION	CONDITIONAL	12/12/2022	15/01/2024			15.79	13.55	13.63
Laois County Council	2260058	construct storage shed and all associated site works	Graiguenahown , Spink , Abbyleix Co. Laois	APPLICATION FINALISED	PERMISSION	CONDITIONAL	20/12/2022	28/03/2023			12.87	12.25	12.74
Laois County Council	22272	A) construct a silage slab; B) construct a roofed feeding area with underground slatted slurry storage tanks adjacent to e	Boley Upper , Abbeyleix , Co. Laois	APPLICATION FINALISED	PERMISSION	CONDITIONAL	05/05/2022	26/07/2022			11.58	10.84	12.78
Kilkenny County Council	2360170	to construct an extension to the front and side of dwelling, necessary alterations to same house and associated site wor	Clogh , Castlecomer , Co Kilkenny	APPLICATION FINALISED	PERMISSION	CONDITIONAL	28/04/2023	21/07/2023			14.93	13.53	13.63
Kilkenny County Council	2460165	for construction of a new dwelling house, garage, new site entrance, septic tank and percolation area, connection to an	Coolnaleen Clogh , Castlecomer , Co. Kilkenny	APPLICATION FINALISED	PERMISSION	CONDITIONAL	09/04/2024	03/09/2024			14.77	13.57	13.65
Laois County Council	2360511	Demolition of water tank structural supports and removal of 2 No. flat roofs to be replaced with 'A' roof structures, toge	Dawn Meats , Rathdowney , Co. Laois	APPLICATION FINALISED	PERMISSION	CONDITIONAL	30/11/2023	04/03/2024			13.77	13.57	15.25
Kilkenny County Council	2460669	for (A) Construction of a one and a half storey and part single storey type house, (B) Garage/store for domestic use, (C) T	Knockshanbally , Ballyfoyle , Co. Kilkenny	NEW APPLICATION	PERMISSION		23/12/2024				15.81	13.58	13.65
Kilkenny County Council	21965	for the development consisting of the replacement of an existing 12m high support pole carrying associated antennae fe	Keatingstown Td , Threecastles , Co. Kilkenny	APPLICATION FINALISED	PERMISSION	CONDITIONAL	23/11/2021	25/02/2022			13.94	12.34	12.37
Kilkenny County Council	2360483	for construction of a two storey dwelling house with linked domestic garage, general purposes agricultural shed, entran	Gorteen , Castlecomer , Co. Kilkenny	APPLICATION FINALISED	PERMISSION	CONDITIONAL	31/10/2023	08/04/2024			15.39	13.59	13.68
Laois County Council	237	demolish existing shed and construct a livestock shed and meal bin and all associated site works	Ballytarsna , Abbeyleix , Co. Laois	APPLICATION FINALISED	PERMISSION	CONDITIONAL	13/01/2023	15/05/2023			11.79	11.18	12.79
Kilkenny County Council	2460663	for the construction of single storey Granny Flat type extension consisting of kitchen/living area, entrance lobby with sta	Croghtenclogh , Castlecomer , Co. Kilkenny	NEW APPLICATION	PERMISSION		20/12/2024				15.62		13.71
Kilkenny County Council	21186	of existing Office and Storage area. Permission for New Storage area to the rear of existing garage/storage area. Permis	Rathealty , Tullaroan , Co. Kilkenny	APPLICATION FINALISED	RETENTION	CONDITIONAL	16/03/2021	25/08/2021			12.97	12.58	12.91
Laois County Council	22287	construct a new steel shed for storage and maintenance of vintage machinery, new site entrance and all associated site	Graiguenahown , Spink , Co.Laois	APPLICATION FINALISED	PERMISSION	CONDITIONAL	11/05/2022	26/08/2022			12.95	12.36	12.93
Laois County Council	2360305	construct (i) crush and holding yard (ii) Meal bin and all associated site works	Knockheel , Rathdowney , Co. Laois	APPLICATION FINALISED	PERMISSION	CONDITIONAL	01/08/2023	23/10/2023			13.99	13.78	15.44
Kilkenny County Council	2018	for extension to existing dwelling as constructed and retention of all ancillary outbuildings as constructed and all associa	Cloneen , Clogh , Co Kilkenny	APPLICATION FINALISED	RETENTION	CONDITIONAL	17/01/2020	26/06/2020			15.15	13.62	13.70
Kilkenny County Council	2360319	to retain existing shed/store and all associated site development works	Rathealy Ballintarsna , Tullaroan , Co. Kilkenny	APPLICATION FINALISED	RETENTION	CONDITIONAL	17/07/2023	10/10/2023			13.05	12.64	12.95
Kilkenny County Council	2460402	for construction of a new single storey extension to the side and rear of our existing single storey dwelling, minor chang	Wallstown , Tullaroan , Co. Kilkenny	FURTHER INFORMATION	PERMISSION		20/08/2024				14.16	13.62	13.72
Laois County Council	2460739	(A) THE RETENTION OF A DETACHED DOMESTIC GARAGE AND STABLES AS CONSTRUCTED (B) THE CONVERSION OF THE	Delligabaun , Ballacolla , Co. Laois	NEW APPLICATION	RETENTION		05/12/2024				14.11	13.63	15.62
Kilkenny County Council	2092	to construct (i) Slatted shed with straw area (ii) Loose shed over existing slatted tank and all associated site works	Tubbrid Upper , Woodsgift , Co Kilkenny	APPLICATION FINALISED	PERMISSION	CONDITIONAL	18/02/2020	26/06/2020			12.63	12.28	13.08
Laois County Council	21700	develop as follows: the continued use and operation of the existing quarry including deepening of the quarry. Extraction	Knockbaun , Spink , Co. Laois	APPLICATION FINALISED	PERMISSION	CONDITIONAL	12/10/2021	ABP-314760-22	CONDITIONAL		14.06	13.43	13.91
Laois County Council	2097	construct an extension to existing dwelling	25 O'Daly Terrace , Rathdowney , Co. Laois.	APPLICATION FINALISED	PERMISSION	CONDITIONAL	24/02/2020	29/06/2020			13.84	13.64	15.30
Kilkenny County Council	2444	to erect a single storey modular build extension and to make alterations to the opening in the roadside elevation with all	Clogharinka , Muckalee , Co Kilkenny	APPLICATION FINALISED	PERMISSION	CONDITIONAL	16/04/2024	05/07/2024			14.24	12.00	12.08
Laois County Council	20367	demolish existing garage and construct an extension to the side and rear of house; construct a single storey detached ga	24 O'Daly Terrace , Rathdowney , Co. Laois	APPLICATION FINALISED	PERMISSION	CONDITIONAL	17/07/2020	05/11/2020			13.86	13.65	15.31
Kilkenny County Council	22117	for the extension of the existing dwelling. The development will comprise of a single storey extension to the south of th	Deerpark , Co Kilkenny , R95 YT66	APPLICATION FINALISED	PERMISSION	CONDITIONAL	28/02/2022	20/03/2023			15.25	13.70	13.68
Kilkenny County Council	17183	to construct a Slatted cubicle house and all associated site works	Clogh , Castlecomer , Co. Kilkenny	APPLICATION FINALISED	PERMISSION	CONDITIONAL	24/03/2017	16/06/2017			14.98	13.71	13.78
Kilkenny County Council	23236	to retain (a) relocation and alterations to previously approved house granted under planning ref: 05/1556. Planning per	Aughatubbrid or Chatsorth , Clogh , Castlecomer	APPLICATION FINALISED	RETENTION	CONDITIONAL	16/10/2023	23/04/2024			14.44	13.74	13.95
Kilkenny County Council	21808	for construction of two storey dwelling house, domestic garage, vehicular entrance, foul effluent treatment system and	Cloranshea , Bonnettstown , Co. Kilkenny	APPLICATION FINALISED	PERMISSION	CONDITIONAL	28/09/2021	25/02/2022			15.06	13.74	13.76
Kilkenny County Council	21879	for the erection of a single storey dwelling, a garage, a waste water treatment system and percolation area, a site entran	Baunballinlough , Galmoy , Co. Kilkenny	APPLICATION FINALISED	PERMISSION	CONDITIONAL	26/10/2021	21/01/2022			14.04	13.74	15.06
Kilkenny County Council	2460785	construct a portal frame building to accommodate a two storey residential element, an Equine Holding Centre containi	Shanahoe , Abbeyleix , Co. Laois	NEW APPLICATION	PERMISSION		19/12/2024				11.94	11.20	13.13
Kilkenny County Council	2460136	for alterations and amendments to house type permitted under planning permission reference no 21483 in the planning	Sidegate , Moneenroe , Co. Kilkenny	APPLICATION FINALISED	PERMISSION	CONDITIONAL	20/03/2024	19/08/2024			15.39	13.74	13.82
Laois County Council	20313	retain additions to existing dwelling house and also for existing sheds / outbuildings	Dooary , Ballyroan , Co. Laois	APPLICATION FINALISED	RETENTION	CONDITIONAL	24/06/2020	09/10/2020			14.27	13.74	14.84
Kilkenny County Council	21483	for the construction of a single storey dwelling, a domestic garage, a packaged wastewater treatment system and raised	Sidegate , Moneenroe , Co Kilkenny	APPLICATION FINALISED	PERMISSION	CONDITIONAL	03/06/2021	25/08/2021			15.39	13.74	13.82
Laois County Council	20424	construct a porch extension to the front of the dwelling	13 Gleann na Glaise , Ballyroan , Co. Laois	APPLICATION FINALISED	PERMISSION	CONDITIONAL	17/08/2020	28/10/2020			14.29	13.75	14.92
Kilkenny County Council	20578	for completion of dormer type dwelling commenced under planning permission Ref No P00/1070 and permission to con	Craddockstown , Woodsgift , Co. Kilkenny	APPLICATION FINALISED	PERMISSION	CONDITIONAL	01/09/2020	20/11/2020			14.14	13.77	14.73
Kilkenny County Council	22221	to retain existing extension to the side of the existing dwelling house and retention of existing shed and all associated sit	Radestown South , Co Kilkenny	APPLICATION FINALISED	RETENTION	CONDITIONAL	08/04/2022	29/06/2022			15.70	13.81	13.83
Kilkenny County Council	2460244	permission of attic conversion for domestic storage associated domestic use of existing dwelling and associated roof win	Clogh , Castlecomer , County Kilkenny	APPLICATION FINALISED	RETENTION	CONDITIONAL	28/05/2024	23/08/2024			15.17	13.82	13.90
Kilkenny County Council	2319	for the following developments: Conversion of 4 bay Round Roofed shed to cubicle house, Erection of 5 bay slatted cub	Grangefertagh , Johnstown , Co Kilkenny	APPLICATION FINALISED	PERMISSION	CONDITIONAL	27/01/2023	30/06/2023			12.13	11.69	13.15
Kilkenny County Council	20796	to construct Additions and Alterations to existing dwelling with all associated site works	Coolraheen North , Coolcullen , Co Kilkenny R93 C3	APPLICATION FINALISED	PERMISSION	CONDITIONAL	19/11/2020	28/04/2021			16.02	13.83	13.92
Kilkenny County Council	22324	to retain additions & alterations to plans & elevations during the construction of works permitted under planning ref nu	Coolraheen North , Coolcullen , Co Kilkenny R93 C3	APPLICATION FINALISED	RETENTION	CONDITIONAL	19/05/2022	12/08/2022			16.02	13.83	13.92
Kilkenny County Council	21665	for an open sided machinery shed, a straw bedded loose house all adjoined to an existing agricultural dry goods shed wi	Rahelty , Rathmoyle , County Kilkenny	APPLICATION FINALISED	RETENTION	CONDITIONAL	03/08/2021	01/04/2022			14.25	13.18	13.20
Laois County Council	23274	construct proposed domestic garage and retain 2 no. stores and dog kennels and all associated site works	Glasha , Rathdowney , Co. Laois	APPLICATION FINALISED	PERMISSION	CONDITIONAL	10/11/2023	12/02/2024			14.06	13.83	15.43
Laois County Council	2494	retain existing extensions to dwellinghouse and all associated ancillary site works	Castletown , Donaghmore , Co. Laois	APPLICATION FINALISED	RETENTION	CONDITIONAL	09/07/2024	23/09/2024			14.02	13.84	15.53
Kilkenny County Council	21467	to construct a new dwelling, garage, wastewater treatment system and all site and ancillary works	Radestown North , Co. Kilkenny	APPLICATION FINALISED	PERMISSION	CONDITIONAL	27/05/2021	08/10/2021			15.78	13.84	13.87
Laois County Council	2360258	construct a new dwelling, site entrance, driveway, septic tank, percolation area and all associated site works.	Kyledellig , Clogh , Co Laois	APPLICATION FINALISED	PERMISSION	CONDITIONAL	07/07/2023	27/11/2023			14.31	13.86	15.83
Kilkenny County Council	20801	to build a dwelling, domestic garage, entrance, install waste water treatment system, including associated site works	Craddockstown , Woodsgift , Co Kilkenny	APPLICATION FINALISED	PERMISSION	CONDITIONAL	19/11/2020	23/02/2021			14.22	13.87	14.66
Laois County Council	2360287	retain as follows: 1.Retention of the east and west elevations as constructed.2.Retention of the entrance as constructed	Glosha , Rathdowney , Co Laois	APPLICATION FINALISED	RETENTION	CONDITIONAL	26/07/2023	20/11/2023			14.10	13.87	15.47
Laois County Council	2266	construct a two storey with single storey dwelling house element, domestic garage, proprietary waste water treatment s	Graigenasmuttan , Abbeyleix , Co. Laois	APPLICATION FINALISED	PERMISSION	CONDITIONAL	14/02/2022	10/05/2022			14.39	13.87	14.54
Kilkenny County Council	20495	for the following developments: (A) Planning Permission to construct on site:- 3 bedroom Bungalow, On-site Septic Tank	Grangefertagh , Johnstown , Co Kilkenny	APPLICATION FINALISED	PERMISSION	CONDITIONAL	31/07/2020	11/01/2021			12.21	11.77	13.23
Laois County Council	2360323	permission to construct 4 no. semi-detached two storey 3 bed dwellings, 1 no. detached 3 bed two storey dwelling and	Main Street , Ballyroan , County Laois	APPLICATION FINALISED	PERMISSION	CONDITIONAL	17/08/2023	09/09/2024			14.42	13.87	15.07
Laois County Council	21884	construct a two storey dwelling house, new entrance, garage with stables, septic tank and percolation area and all assoc	Mountrath , Co. Laois	APPLICATION FINALISED	PERMISSION	CONDITIONAL	17/12/2021	14/03/2022			14.56	13.88	13.88
Laois County Council	22711	retain existing storage shed, open sided lean to shed, concrete yard and sand arena	Gortnaclea , Ballacolla , Co. Laois	APPLICATION FINALISED	RETENTION	CONDITIONAL	21/11/2022	10/03/2023			11.91	11.21	13.24
Kilkenny County Council	24140	to construct a two storey dwelling, detached single storey garage, treatment system/percolation area, including all assoc	Kingsland West , Rathmoyle , Co. Kilkenny	NEW APPLICATION	PERMISSION		25/11/2024				14.96	13.88	13.90
Laois County Council	2499	erect a single dwelling incorporating associated site ancillary works	3 Glenn na Glaise , Ballyroan , Co. Laois	APPLICATION FINALISED	PERMISSION	CONDITIONAL	12/07/2024	07/10/2024			14.43	13.89	15.06
Kilkenny County Council	20840	for two storey extension to side of existing dwelling and associated site works	Kingsland West , Co Kilkenny , R95 V5DC	APPLICATION FINALISED	PERMISSION	CONDITIONAL	04/12/2020	02/03/2021			14.92	13.91	13.93
Kilkenny County Council	22655	for alterations to windows as built at south-eastern elevation for previously granted permission ref: 20840 - two storey e	Kingsland West , Co Kilkenny , R95 V5DC	APPLICATION FINALISED	PERMISSION	CONDITIONAL	04/10/2022	28/12/2022			14.92	13.91	13.93
Laois County Council	2114	demolish existing garage and construct a granny flat attached to our existing single storey house	Knockheel , Rathdowney , Co. Laois	APPLICATION FINALISED	PERMISSION	CONDITIONAL	18/01/2021	07/04/2021			14.13	13.91	15.56
Kilkenny County Council	2460338	to construct (i) slatted Cubicle shed extension with underground slatted tanks (ii) Demolition of existing loose shed roof	Gaulstown Upper , Tullaroan , Co. Kilkenny	APPLICATION FINALISED	PERMISSION	CONDITIONAL	15/07/2024	08/10/2024			13.87	13.23	13.26
Kilkenny County Council	21689	for minor alteration to the fenestration to the front elevation of the two storey/dormer section and minor alteration to t	Baun , Dunmore , Kilkenny	APPLICATION FINALISED	RETENTION	CONDITIONAL	11/08/2021	03/11/2021			15.74	13.93	13.95
Kilkenny County Council	21863	to construct a dormer dwelling, garage, waste water system, connection to mains water, soakpits and all associated site	Kingsland West , Rathmoyle , Co. Kilkenny	APPLICATION FINALISED	PERMISSION	CONDITIONAL	15/10/2021	24/03/2022			15.07	13.94	13.97
Laois County Council	21629	to construct dwelling house, domestic garage, new site entrance, septic tank treatment system, percolation area and all	Cleanagh , Spink , Co. laois	APPLICATION FINALISED	PERMISSION	CONDITIONAL	08/09/2021	02/12/2021			14.56	13.95	14.49
Kilkenny County Council	225	to construct agricultural shed containing storage area, loose area, machinery area and effluent tank and all associated sit	Gaulstown Upper , Tullaroan , Co. Kilkenny	APPLICATION FINALISED	PERMISSION	CONDITIONAL	06/01/2022	20/05/2022			13.87	13.23	13.26
Kilkenny County Council	22498	to construct a single and two storey extension to the existing dwelling including the provision of a car port with addition	Kilkieran Td , Co Kilkenny , R95 DP21	APPLICATION FINALISED	PERMISSION	CONDITIONAL	29/07/2022	19/10/2022			16.03	13.97	14.01
Kilkenny County Council	22411	for a change of use of our existing Clubhouse Building to a dwelling, all our existing clubhouse works at	Dunnamaggin Gaelic Football Club , Moneenroe , Castlec	APPLICATION FINALISED	PERMISSION	CONDITIONAL	24/08/2022	12/01/2023			14.90	13.22	13.30
Kilkenny County Council	23114	for change of house design from previously granted permission ref 22498. The changes include the provision of change	Kilkieran Td , Co Kilkenny R95 DP21	APPLICATION FINALISED	PERMISSION	CONDITIONAL	08/05/2023	01/08/2023			16.03	13.97	14.01
Laois County Council	1872	change use from previous granted permission 10/435 and 08/1327 on land to facilitate the completion of 15 no. semi-de	The Cross of Newtown , Ballyroan , Co Laois	APPLICATION FINALISED	PERMISSION	CONDITIONAL	13/02/2018	30/08/2018			14.52	13.97	15.21
Laois County Council	22573	construct a new two storey dwelling house, new vehicular entrance, domestic garage, with connection to public main se	Ballyroan , Co. Laois	APPLICATION FINALISED	PERMISSION	CONDITIONAL	14/09/2022	05/12/2022			14.52	13.98	15.14
Kilkenny County Council	2297	to construct a new dwelling, garage, wastewater treatment system and all site and ancillary works	Bonnetstown , Co Kilkenny	APPLICATION FINALISED	PERMISSION	CONDITIONAL	22/02/2022	21/06/2022			15.42	13.98	14.01
Kilkenny County Council	19822	to construct a two storey dwelling house, detached garage structure, wastewater treatment system, percolation area, n	Croghtenclogh , Coon , Co. Kilkenny	APPLICATION FINALISED	PERMISSION	CONDITIONAL	01/11/2019	24/07/2020			15.92	13.98	14.08
Laois County Council	2460028	an extension to an existing internal farm access roadway and associated site works	Ballycuddahy , Ballacolla , Co Laois	APPLICATION FINALISED	PERMISSION	CONDITIONAL	22/01/2024	15/04/2024			11.95	11.28	13.32
Kilkenny County Council	21485	to construct a new entrance, a single storey dwelling, a garage and a waste water treatment system with all associated s	Kildrinagh , Woodsgift , Co. Kilkenny	APPLICATION FINALISED	PERMISSION	CONDITIONAL	04/06/2021	25/08/2021			14.35	14.00	14.77
Laois County Council	19662	extend and renovate existing dwelling house and all associated site works	Chapel St , Ballyroan , Co.Laois	APPLICATION FINALISED	PERMISSION	CONDITIONAL	29/11/2019	05/06/2020			14.55	14.00	15.19
Kilkenny County Council	2460617	for the development of a recreational and amenity park which will comprise of: a) the development of a nature trail, adv	The Former Johnstown Quarry , Ballycuddihy , Johi	NEW APPLICATION	PERMISSION		10/12/2024				12.17	11.74	13.36
Laois County Council	20295	construct a new dwelling house, garage, septic tank with percolation system, entrance and all associated site works	Akip , Donaghmore , Co. Laois	APPLICATION FINALISED	PERMISSION	CONDITIONAL	18/06/2020	10/09/2020			14.30	14.01	15.83
Kilkenny County Council	2460580	for new vehicular entrance to existing dwelling and all associated works	Coon West , Coolcullen , County Kilkenny	NEW APPLICATION	PERMISSION		26/11/2024				16.19	14.03	14.12
Laois County Council	21913	construct home office and domestic store	Graiguenasmuttan , Abbeyleix , Co. Laois	APPLICATION FINALISED	PERMISSION	CONDITIONAL	22/12/2021	29/03/2022			14.54	14.03	14.70
Laois County Council	2259	develop as follows in the curtilage of the Protected Structure RPS Ref. No. 665: House, Ballyroan: demolish existing dwel	10 Main St , Ballyroan , Co. Laois	APPLICATION FINALISED	PERMISSION	CONDITIONAL	11/02/2022	21/02/2023			14.58	14.03	15.24
Kilkenny County Council	19885	for (a) Renovations and Extension to Dwelling House (b) Associated Works	Cloneen , Clogh , Castlecomer	APPLICATION FINALISED	PERMISSION	CONDITIONAL	28/11/2019	26/02/2020			15.56	14.05	14.13
Kilkenny County Council	21680	for the renovation and extension of an existing dwelling, the works consist of removal of existing rear kitchen and the co	Boneyarrow , Clogh , Co. Kilkenny	APPLICATION FINALISED	PERMISSION	CONDITIONAL	09/08/2021	01/11/2021			15.56	14.05	14.13
Laois County Council	23242	to construct a single storey dwelling, treatment system/percolation area, including all associated site works	Coolgrange , Granges Road , Co. Kilkenny	APPLICATION FINALISED	PERMISSION	CONDITIONAL	24/10/2023	08/11/2024			15.67	14.06	14.08
Kilkenny County Council	19862	for a new entrance	Ballucuddihy , Johnstown , Co Kilkenny	APPLICATION FINALISED	PERMISSION	CONDITIONAL	19/11/2019	26/06/2020			12.19	11.76	13.38
Kilkenny County Council	22590	to renovate and extend dwellinghouse, install septic tank with percolation system, construct garage, relocate vehicular e	Castletown , Galmoy , Co. Kilkenny	APPLICATION FINALISED	PERMISSION	CONDITIONAL	07/09/2022	30/11/2022			14.32	14.07	15.46
Kilkenny County Council	19914	to construct a bungalow, garage, new entrance and install a waste water treatment system and polishing filter and all an	Gurteen , Castlecomer , Co. Kilkenny	APPLICATION FINALISED	PERMISSION	CONDITIONAL	10/12/2019	08/06/2020			15.92	14.07	14.16
Laois County Council	22441	construct new dwelling house and garage, new treatment system with polishing filter, new site entrance and all associat	Knockbaun , Abbeyleix , Co. Laois	APPLICATION FINALISED	PERMISSION	CONDITIONAL	18/07/2022	10/10/2022			14.74	14.07	14.49
Laois County Council	22571	construct new dwelling house, domestic garage, waste water treatment system and percolation area, bored well and ne	Dooary , Ballyroan , Co. Laois	APPLICATION FINALISED	PERMISSION	CONDITIONAL	14/09/2022	05/12/2022			14.59	14.08	15.06
Laois County Council	21251	to construct new dwelling house, garage, site access via existing laneway, new septic tank with percolation area and all a	Mountfead , Mountrath , Co. Laois	APPLICATION FINALISED	PERMISSION	CONDITIONAL	22/04/2021	12/07/2021			14.75	14.08	15.83
Laois County Council	2076	construct a new domestic shed to the rear of the existing dwelling	Ballybuggy , Rathdowney , Co. Laois	APPLICATION FINALISED	PERMISSION	CONDITIONAL	14/02/2020	15/06/2020			14.31	14.09	15.69
Kilkenny County Council	2460048	permission to retain indefinitely a partially complete steel portal frame structure and associated works and Planning Per	Moneenroe Community Hall , The Glen , Moneenro	APPLICATION FINALISED	RETENTION	CONDITIONAL	06/02/2024	11/09/2024			15.03	13.34	13.43
Laois County Council	23235	construct a two storey dwelling house, domestic garage, proprietary wastewater treatment system and polishing filter, r	Graiguenasmuttan , Abbeyleix , Co. Laois	APPLICATION FINALISED	PERMISSION	CONDITIONAL	14/08/2023	09/01/2024			14.60	14.09	14.76
Laois County Council	20421	construct a single storey extension to the side and carry out alterations to the front porch of our existing house	Akip , Donaghmore , Co. Laois	APPLICATION FINALISED	PERMISSION	CONDITIONAL	17/08/2020	02/11/2020			14.40	14.11	15.93

Laois County Council	2460740	Outline Permission to construct one dwelling house, entrance, septic tank with percolation system and all associated site	Rossadarragh , Rathdowney , Co Laois	NEW APPLICATION	PERMISSION		06/12/2024			14.35	14.12	15.64
Kilkenny County Council	20768	for new agricultural entrance to lands and all associated site works	Railyard , (Cloneen Td) , Co. Kilkenny	APPLICATION FINALISED	PERMISSION	CONDITIONAL	10/11/2020	12/02/2021		15.10	13.39	13.47
Kilkenny County Council	20185	for a new agricultural entrance onto public road (R693)	Troyswood , Co. Kilkenny	APPLICATION FINALISED	PERMISSION	CONDITIONAL	24/03/2020	08/09/2020		15.17	13.47	13.49
Laois County Council	22228	construct slatted shed with loose area and all associated site works	Garrintaggert , Spink , Co. Laois	APPLICATION FINALISED	PERMISSION	CONDITIONAL	14/04/2022	05/07/2022		13.56	12.97	13.54
Kilkenny County Council	23178	for a new single storey three bedroom dwelling, single storey domestic garage, waste water treatment system, new site	Tullowbrin , Johnswell , Co. Kilkenny	APPLICATION FINALISED	PERMISSION	CONDITIONAL	20/07/2023	13/10/2023		16.33	14.12	14.19
Kilkenny County Council	2460273	for a new single storey three bedroom dwelling , new waste water treatment system, new site entrance plus all associat	Tullowbrin , Johnswell , Co. Kilkenny	APPLICATION FINALISED	PERMISSION	CONDITIONAL	11/06/2024	04/09/2024		16.34	14.13	14.19
Laois County Council	21373	construct new dwelling house, treatment system, percolation area, new site entrance and all associated site works	Derryroe , Mountrath , Co Laois	APPLICATION FINALISED	PERMISSION	CONDITIONAL	27/05/2021	05/11/2021		14.85	14.14	16.00
Laois County Council	23136	construct a single storey dwelling house, detached garage, new road entrance, septic tank and percolation area as well a	Akip , Donaghmore , Co. Laois	APPLICATION FINALISED	PERMISSION	CONDITIONAL	03/05/2023	24/07/2023		14.45	14.16	15.98
Kilkenny County Council	21666	for a shed to cover to an existing open slatted tank with all associated site works	Rahelty , Rathmoyle , Co. Kilkenny	APPLICATION FINALISED	PERMISSION	CONDITIONAL	03/08/2021	01/04/2022		14.63	13.52	13.55
Kilkenny County Council	22699	for a new single storey extension, flat roofed covered external patio area, minor alterations to existing dwelling plus all a	Knockfin , Radestown , Co. Kilkenny	APPLICATION FINALISED	PERMISSION	CONDITIONAL	26/10/2022	26/01/2023		16.00	14.19	14.22
Laois County Council	20234	renovate and extend existing dwelling house consisting of single storey and two storey extensions to the rear of the hou	Ballybuggy , Rathdowney , Co. Laois	APPLICATION FINALISED	PERMISSION	CONDITIONAL	20/05/2020	27/10/2020		14.42	14.20	15.80
Kilkenny County Council	21471	to construct a two storey dwelling, detached domestic garage, entrance to public road, wastewater treatment system ar	Mountgale , Rathmoyle , Co. Kilkenny	APPLICATION FINALISED	PERMISSION	CONDITIONAL	31/05/2021	26/10/2021		15.08	14.21	14.23
Kilkenny County Council	20295	is sought for construction of a domestic garage and all associated site development works	Cruttenclogh , Coon , via Carlow	APPLICATION FINALISED	PERMISSION	CONDITIONAL	14/05/2020	10/08/2020		16.21	14.21	14.31
Kilkenny County Council	20402	to construct a two storey dwelling house, detached garage, wastewater treatment system, percolation area, new vehicu	Gorteen , Castlecomer , Co. Kilkenny	APPLICATION FINALISED	PERMISSION	CONDITIONAL	26/06/2020	04/11/2020		16.11	14.21	14.30
Laois County Council	23206	extend existing hobby storage shed and planning permission for a new domestic garage and ancillary site works	Bog Road , Ballyroan , Co. Laois	APPLICATION FINALISED	PERMISSION	CONDITIONAL	12/07/2023	09/10/2023		14.76	14.22	15.42
Kilkenny County Council	20574	to construct a single storey dwelling, detached garage, treatment system with percolation area, and all associated site w	Coon West , Co. Kilkenny	APPLICATION FINALISED	PERMISSION	CONDITIONAL	01/09/2020	20/11/2020		16.31	14.22	14.31
Kilkenny County Council	2089	to build a dwelling, domestic garage cum fuel store, construct entrance, bore well, install waste water sewerage treatme	Kildrinagh , Woodsgift , Co Kilkenny	APPLICATION FINALISED	PERMISSION	CONDITIONAL	14/02/2020	10/08/2020		14.57	14.22	15.00
Kilkenny County Council	22510	to erect a new single storey private house, detached garage, to provide new treatment plant system and percolation are	Croghtenclogh , Coon , Co. Kilkenny	APPLICATION FINALISED	PERMISSION	CONDITIONAL	05/08/2022	22/08/2023		16.14	14.23	14.32
Laois County Council	20282	change of use of existing house from residential to child care facility including a porch to the front façade, internal layou	Mooreville , Rathdowney , Co. Laois	APPLICATION FINALISED	PERMISSION	CONDITIONAL	11/06/2020	05/11/2020		14.48	14.28	15.95
Kilkenny County Council	21900	to construct a one and a half storey dwelling, new entrance, wastewater treatment system and percolation area, private	Brittas , Tullaroan , Co Kilkenny	APPLICATION FINALISED	PERMISSION	CONDITIONAL	01/11/2021	25/04/2022		14.74	14.28	14.51
Kilkenny County Council	20186	for a new agricultural entrance onto the public road (L6600-Thornback Road)	Troyswood , Co. Kilkenny	APPLICATION FINALISED	PERMISSION	CONDITIONAL	24/03/2020	31/07/2020		15.28	13.61	13.64
Kilkenny County Council	20401	for a proposed new single storey dwelling, domestic garage, driveway, borewell, upgrade of an existing agricultural entr	Bonnetsrath , Kilkenny	APPLICATION FINALISED	PERMISSION	CONDITIONAL	26/06/2020	11/12/2020		16.12	14.30	14.33
Kilkenny County Council	20229	to construct a two storey extension to existing mews house to include 1. Elevational and internal modifications to existin	Talbotsinch , Freshford Road , Kilkenny	APPLICATION FINALISED	PERMISSION	CONDITIONAL	09/04/2020	02/11/2020		15.99	14.30	14.33
Laois County Council	21483	construct single storey extensions to dwellinghouse to include garage, carport, living / games room, bedroom, extension	Ballybuggy , Rathdowney , Co. Laois	APPLICATION FINALISED	PERMISSION	CONDITIONAL	06/07/2021	18/01/2022		14.52	14.30	15.94
Kilkenny County Council	20324	is hereby sought for construction of a dwelling house, detached garage, entrance, foul effluent treatment system and pr	Toortane , Clogh , Co Kilkenny	APPLICATION FINALISED	PERMISSION	CONDITIONAL	26/05/2020	23/12/2020		15.76	14.33	14.41
Kilkenny County Council	22218	is sought to construct a single storey dwelling house, new vehicular site entrance, associated connections to the public s	Chatsworth , Clogh , Castlecomer	APPLICATION FINALISED	PERMISSION	CONDITIONAL	05/04/2022	24/06/2022		15.28	14.33	14.41
Kilkenny County Council	21811	for the erection of agricultural buildings (as indicated on Planning application Ref. No. 20/401), the slight repositioning o	Bonnetsrath , Kilkenny	APPLICATION FINALISED	PERMISSION	CONDITIONAL	28/09/2021	17/01/2022		16.15	14.33	14.36
Kilkenny County Council	24114	to amend design of dwelling already granted under Planning Reference 21/811 by reducing overall floor area and revisin	Bonnetsrath , Kilkenny	APPLICATION FINALISED	PERMISSION	CONDITIONAL	10/09/2024	29/11/2024		16.15	14.33	14.36
Kilkenny County Council	19774	to construct a dormer bungalow, garage, entrance, wastewater treatment system and percolation area, borehole, soakp	Newengland , Tullaroan , Co. Kilkenny	APPLICATION FINALISED	PERMISSION	CONDITIONAL	17/10/2019	21/01/2020		14.76	14.34	14.63
Laois County Council	21317	convert part of existing dwelling house and construct a single storey extension to side of house to form a granny flat anc	Caorthann , Ballyroan , Co. Laois	APPLICATION FINALISED	PERMISSION	CONDITIONAL	11/05/2021	26/07/2021		14.89	14.34	15.55
Kilkenny County Council	16679	for bungalow over basement and for temporary change of use of domestic garage to single storey dwelling and all ancill	Chatsworth , Clogh , Co. Kilkenny	APPLICATION FINALISED	PERMISSION	CONDITIONAL	14/10/2016	18/01/2017		15.38	14.35	14.43
Kilkenny County Council	20348	to construct new dwelling, attached carport and domestic garage, install new effluent treatment unit with percolation ar	Croghtenclogh , Coon , Co. Kilkenny	APPLICATION FINALISED	PERMISSION	CONDITIONAL	09/06/2020	23/10/2020		16.28	14.37	14.46
Kilkenny County Council	21949	for domestic garage as constructed and to retain entrance in its current location and all associated site works	Cloneen , Crettyard , Co Kilkenny	APPLICATION FINALISED	RETENTION	CONDITIONAL	16/11/2021	18/02/2022		16.09	14.39	14.48
Kilkenny County Council	22464	for a new two storey dwelling, detached domestic garage, waste water treatment system, new site entrance, plus all ass	Cappagh , Bonnetstown , Co Kilkenny	APPLICATION FINALISED	PERMISSION	CONDITIONAL	15/07/2022	26/04/2023		15.82	14.40	14.42
Kilkenny County Council	20822	to demolish existing dwelling, build a replacement dwelling, domestic garage, install waste water treatment system, bore	Brittas , Tullaroan , Co. Kilkenny	APPLICATION FINALISED	PERMISSION	CONDITIONAL	26/11/2020	09/04/2021		14.85	14.40	14.63
Laois County Council	22424	construct a dwelling house, domestic garage, septic tank treatment system, percolation area, shared site entrance and a	Moyadd , The Swan , Co. Laois	APPLICATION FINALISED	PERMISSION	CONDITIONAL	13/07/2022	14/02/2023		15.13	14.45	14.85
Laois County Council	20573	change use of therapeutic farm buildings previously granted under Planning reference 98/490 to a dwelling house and s	Graiguenasmuttan , Spink , Abbeyleix	APPLICATION FINALISED	RETENTION	CONDITIONAL	04/11/2020	05/05/2021		13.60	13.05	13.67
Kilkenny County Council	21939	for the removal of the flat roof porch to the front of the existing two storey, detached dwelling and its replacement with	Bonnettstown Lane , Bonnettstown , Kilkenny	APPLICATION FINALISED	RETENTION	CONDITIONAL	15/11/2021	18/02/2022		15.90	14.46	14.48
Kilkenny County Council	22675	to retain (a) Single store existing dwelling house. Planning Permission (b) Decommission existing septic tank/percolation	Knocknacuppogue , Johnswell , Co. Kilkenny	APPLICATION FINALISED	RETENTION	CONDITIONAL	14/10/2022	12/09/2023		16.70	14.47	14.54
Kilkenny County Council	2360135	a) Retention of straw bedded calving shed and underground slatted slurry storage tankb) Permission to construct exten	Radestown , Kilkenny , Co. Kilkenny	APPLICATION FINALISED	RETENTION	CONDITIONAL	03/04/2023	08/08/2023		15.64	13.73	13.76
Kilkenny County Council	22129	for a new two storey dwelling, domestic garage, waste water treatment system, new residential site entrance, plus all as	Bonnetsrath , Co. Kilkenny	APPLICATION FINALISED	PERMISSION	CONDITIONAL	03/03/2022	APB-313830-22	MODIFIED	16.30	14.47	14.50
Kilkenny County Council	21599	for development at this site. The development will consist of recommencement of underground mining at the former G	Garrylaun Castletown Rathreagh , Rathpatrick Whit	APPLICATION FINALISED	PERMISSION	CONDITIONAL	13/07/2021	02/08/2022	ABP-314095-22 WITHDRAWN	14.26	14.02	15.44
Kilkenny County Council	2170	is sought for the demolition of an existing 635 sqm steel clad building and the construction of a 1861 sqm portal frame st	Warrenstown , Johnstown , Co Kilkenny	APPLICATION FINALISED	PERMISSION	CONDITIONAL	09/02/2021	04/05/2021		14.32	13.89	15.49
Kilkenny County Council	2460019	for the erection of a dwelling house, domestic garage/store, installation of a treatment system and percolation area and	Coolbricken , Co. Kilkenny	APPLICATION FINALISED	PERMISSION	CONDITIONAL	16/01/2024	08/04/2024		16.46	14.47	14.51
Laois County Council	21671	construct extension to an existing dwelling, comprising of both two storey and single storey extensions to the rear and a	Rathdowney , Co. Laois	APPLICATION FINALISED	PERMISSION	CONDITIONAL	27/09/2021	02/02/2022		14.68	14.48	16.15
Laois County Council	20631	construct a dwelling house, domestic garage, septic tank treatment system & all associated site works	Parkavilla , Mountrath , Co. Laois	APPLICATION FINALISED	PERMISSION	CONDITIONAL	01/12/2020	13/05/2021		15.19	14.48	16.33
Kilkenny County Council	19278	for development for sustainable refurbishment, repairs, sympathetic internal and external alterations (all following Arch	Bonnettstown Hall , Bonnettstown , Co. Kilkenny R	APPLICATION FINALISED	PERMISSION	CONDITIONAL	25/04/2019	26/06/2020		15.97	14.48	14.51
Kilkenny County Council	21269	to alter rear site boundary, move the location of the house and garage on the site, alter location of percolation area, alsc	Brittas , Tullaroan , Co.Kilkenny	APPLICATION FINALISED	PERMISSION	CONDITIONAL	07/04/2021	25/06/2021		14.92	14.49	14.76
Laois County Council	22248	construct a dwelling which is part storey and a half and part single storey, domestic garage, site entrance, wastewater sy	Kilcoke , Ballybrophy , Portlaoise Co. Laois	APPLICATION FINALISED	PERMISSION	CONDITIONAL	21/04/2022	19/07/2022		14.84	14.50	16.38
Kilkenny County Council	174	to construct a (i) Loose straw sheds (ii) slatted storage tank and all associated site works	Clogh , Castlecomer , Co. Kilkenny	APPLICATION FINALISED	PERMISSION	CONDITIONAL	09/01/2017	04/04/2017		14.98	13.71	13.78
Kilkenny County Council	22172	of Planning Permission 17/4	Clogh , Castlecomer , Co. Kilkenny	APPLICATION FINALISED	EXTENSION OF DURATION	UNCONDITIONAL	21/03/2022			14.98	13.71	13.78
Kilkenny County Council	22674	to retain (a) Two storey existing dwelling house (b) 1 no. detached storage shed. Planning permission: (c) New treatmen	Knocknacuppogue , Johnswell , Co. Kilkenny	APPLICATION FINALISED	RETENTION	CONDITIONAL	14/10/2022	06/09/2023		16.74	14.50	14.57
Kilkenny County Council	19934	to construct a two storey dwelling house with a single storey element, a domestic garage, a proprietary wastewater trea	Brittas , Tullaroan , Co Kilkenny	APPLICATION FINALISED	PERMISSION	CONDITIONAL	17/12/2019	17/06/2020		14.93	14.51	14.78
Kilkenny County Council	2488	for internal alterations to the existing dwelling, including the partial enclosure of the existing sun room, new windows ar	Hill View , Dunningstown Road , Co. Kilkenny	APPLICATION FINALISED	PERMISSION	CONDITIONAL	08/07/2024	27/09/2024		16.14	14.51	14.54
Kilkenny County Council	20719	retention permission of an extension to existing permitted dwelling, out offices as constructed and all associated site works	Toortane , Clogh , Co. Kilkenny	APPLICATION FINALISED	RETENTION	CONDITIONAL	27/10/2020	07/04/2021		15.89	14.53	14.60
Kilkenny County Council	2360127	to convert the front part of the existing detached garage to a study and laundry room and to connect it to the existing dv	Dunningstown Road , Lousybush , Co.Kilkenny	APPLICATION FINALISED	PERMISSION	CONDITIONAL	29/03/2023	23/06/2023		16.18	14.55	14.57
Kilkenny County Council	23207	for the proposed renovations to existing dwelling, proposed single storey front and rear extensions, proposed stormwat	Lacken , Rathmoyle , Co. Kilkenny	APPLICATION FINALISED	PERMISSION	CONDITIONAL	30/08/2023	24/11/2023		15.85	14.55	14.57
Kilkenny County Council	20518	to renovate and extend their house consisting of a dormer extension, a single storey extension to the side and rear, also	Cloneen , Crettyard , Co. Kilkenny	APPLICATION FINALISED	PERMISSION	CONDITIONAL	07/08/2020	01/03/2021		16.26	14.55	14.63
Kilkenny County Council	21998	for construction of conservatory to side of existing dwelling and all associated site works	Coolcullen , Co. Kilkenny	APPLICATION FINALISED	PERMISSION	CONDITIONAL	07/12/2021	08/03/2022		16.76	14.56	14.64
Kilkenny County Council	21964	is sought by Jamie Gahan and Emer Doyle to construct a single storey dwelling house, new site entrance to public road,	Talbotsinch , Freshford Road , Co. Kilkenny	APPLICATION FINALISED	PERMISSION	CONDITIONAL	23/11/2021	25/02/2022		16.30	14.57	14.59
Kilkenny County Council	19761	to construct additions and alterations to existing community hall with upgrade works to the main building and the provis	Clogharinka , Muckalee , Co. Kilkenny	APPLICATION FINALISED	PERMISSION	CONDITIONAL	15/10/2019	16/01/2020		14.32	12.08	12.16
Laois County Council	21181	retain domestic garage and associated site works	Knockheel , Rathdowney , Co. Laois	APPLICATION FINALISED	RETENTION	CONDITIONAL	25/03/2021	10/09/2021		14.78	14.57	16.24
Kilkenny County Council	22173	of Planning Permission 17/183	Clogh , Castlecomer , Co. Kilkenny	APPLICATION FINALISED	EXTENSION OF DURATION	UNCONDITIONAL	21/03/2022			14.98	13.71	13.78
Kilkenny County Council	19956	for a residential development of 8 dwellings consisting of 6 semi-detached two storey three bedroom dwellings and two	The Weir View The Weir , Castlecomer Road , Dunn	APPLICATION FINALISED	PERMISSION	CONDITIONAL	20/12/2019	26/06/2020		16.38	14.62	14.64
Kilkenny County Council	2360475	to retain indefinitely a single storey extension to the side of our existing dwelling, internal and external alterations and al	Laurel Lodge , Dunningstown Road , Lousybush Kilk	APPLICATION FINALISED	RETENTION	CONDITIONAL	25/10/2023	17/05/2024		16.30	14.66	14.69
Laois County Council	2360554	An extension to an existing cattle shed, comprising, feed passage, slatted cattle pens over an underground storage tank	Ballycuddahy , Ballacolla , Co Laois	APPLICATION FINALISED	PERMISSION	CONDITIONAL	20/12/2023	25/03/2024		12.45	11.78	13.82
Kilkenny County Council	20697	for extension to existing lounge bar, toilets, smoking area and all associated site works	Clogh , Co. Kilkenny	APPLICATION FINALISED	RETENTION	CONDITIONAL	16/10/2020	19/01/2021		15.08	13.74	13.82
Kilkenny County Council	22755	to construct a two storey dwelling, domestic garage, provision of an effluent treatment unit, percolation area, form new	Coan West TD , Co. Kilkenny	APPLICATION FINALISED	PERMISSION	CONDITIONAL	23/11/2022	15/12/2023		16.27	14.67	14.77
Kilkenny County Council	2460312	for development of a dairy, plant room, unroofed slatted feeding area, loose shed, meal bin, extension of existing slatte	Loughmerans , Dunmore , Co. Kilkenny	FURTHER INFORMATION	PERMISSION		02/07/2024			15.61	13.82	13.85
Kilkenny County Council	22109	of constructed structure to the rear of dwelling. The structure shall be used for home office, gym & storage purposes	50 The Avenue , Weir View , Castlecomer Road	APPLICATION FINALISED	RETENTION	CONDITIONAL	24/02/2022	20/05/2022		16.44	14.68	14.70
Kilkenny County Council	20460	to build a slatted shed including associated site works	Tubbrid Lower , Barna , Co Kilkenny	APPLICATION FINALISED	PERMISSION	CONDITIONAL	17/07/2020	09/10/2020		13.25	12.88	13.86
Kilkenny County Council	2096	to construct two agricultural farm entrance gateway and all associated site works	Tubbrid Lower , Woodsgift , Co. Kilkenny	APPLICATION FINALISED	PERMISSION	CONDITIONAL	19/02/2020	26/06/2020		13.23	12.86	13.86
Laois County Council	20400	construct a new dwelling, site entrance, driveway, sewerage treatment system and polishing filter and all associated site	Kyledellig , Borris in Ossory , Co. Laois	APPLICATION FINALISED	PERMISSION	CONDITIONAL	05/08/2020	16/10/2020		15.12	14.68	16.64
Laois County Council	20267	demolish existing dwelling house and permission to build a four bed dwelling house with a 2 bed granny flat attachment	Moyadd , The Swan , Co. Laois	APPLICATION FINALISED	PERMISSION	CONDITIONAL	03/06/2020	12/10/2020		15.38	14.70	15.08
Kilkenny County Council	22189	for a new normal style three bedroom dwelling, detached domestic garage, new site entrance, waste water treatment s	Ballintigale , Rathmoyle , Co Kilkenny	APPLICATION FINALISED	PERMISSION	CONDITIONAL	13/03/2022	08/08/2022		15.55	14.70	14.72
Kilkenny County Council	20180	for the Development of a Livestock Quarantine Shed and all associated site works intended for development	Bonnettstown , Co. Kilkenny	APPLICATION FINALISED	PERMISSION	CONDITIONAL	20/03/2020	02/10/2020		15.35	13.86	13.89
Laois County Council	2460031	Proposed dwelling house, domestic garage, new site entrance, septic tank treatment system, percolation area and all ass	Bawnaree , Mountrath , Co. Laois.	APPLICATION FINALISED	PERMISSION	CONDITIONAL	24/01/2024	10/06/2024		15.42	14.72	16.55
Kilkenny County Council	2460324	for construction of single storey dwelling, repurposing of existing cottage to garage/store for domestic use, new entranc	Killahy , Tullaroan , County Kilkenny	APPLICATION FINALISED	PERMISSION	CONDITIONAL	09/07/2024	02/10/2024		15.06	14.72	15.37
Kilkenny County Council	22681	for construction of single storey dwelling, domestic garage, new entrance, foul effluent treatment system, percolation a	Killahy , Tullaroan , Co Kilkenny	APPLICATION FINALISED	PERMISSION	CONDITIONAL	18/10/2022	13/11/2023		15.06	14.72	15.37
Kilkenny County Council	21685	for existing slatted cattle shed, straw store, completion works to partially constructed slatted cattle shed, dungstead and	Clogh , Castlecomer , Co. Kilkenny	APPLICATION FINALISED	RETENTION	CONDITIONAL	10/08/2021	02/11/2021		15.05	13.83	13.91
Kilkenny County Council	2460493	to construct a single storey Living/dining extension to the left side and a single storey two en-suites extension to the righ	Lacken , Rathmoyle , Co.Kilkenny	DECISION MADE	PERMISSION	CONDITIONAL	16/10/2024			16.01	14.72	14.75
Kilkenny County Council	2360162	to construct a two storey dwelling on each of the sites number 4 and 5 as previously permitted 17/372, 17/373 with ga	Dunmore , Castlecomer Road , Kilkenny	APPLICATION FINALISED	PERMISSION	CONDITIONAL	25/04/2023	01/12/2023		16.51	14.74	14.76
Laois County Council	20574	to retain lean-to canopy over childrens' play area, retain change of use of domestic garage no.1 and part of domestic ga	The Bog Road , Ballyroan , Co Laois	APPLICATION FINALISED	RETENTION	CONDITIONAL	04/11/2020	15/02/2021		14.67	14.13	15.34
Kilkenny County Council	2249	to construct a two storey dwelling on sites 1 and 2 instead of two dwellings as previously permitted, with part infrastruct	Dunmore , Castlecomer Road , Kilkenny	APPLICATION FINALISED	PERMISSION	CONDITIONAL	27/01/2022	18/07/2022		16.52	14.76	14.78
Kilkenny County Council	21783	to construct new dwelling, install new septic tank with percolation area, and all associated site works	Kill Td. , Clogh , Co. Kilkenny	APPLICATION FINALISED	PERMISSION	CONDITIONAL	17/09/2021	25/03/2022		15.97	14.76	14.84
Kilkenny County Council	21115	is hereby sought for construction of a single storey extension to existing dwelling consisting of bedroom with ensuite, sit	Cloneen , Co Kilkenny	APPLICATION FINALISED	PERMISSION	CONDITIONAL	24/02/2021	20/08/2021		16.48	14.80	14.88
Kilkenny County Council	22156	to construct an over-ground slurry storage tank and associated site works with the development	Bonnettstown , Co Kilkenny	APPLICATION FINALISED	PERMISSION	CONDITIONAL	11/03/2022	22/07/2022		15.30	13.91	13.94
Kilkenny County Council	242	for change of use of part of existing Shop Floor area to proposed Off License Area, and all associated site works	Darbyshill , Woodsgift , Co. Kilkenny	APPLICATION FINALISED	PERMISSION	CONDITIONAL	15/01/2024	08/04/2024		13.12	12.73	13.94
Kilkenny County Council	2360100	to construct an agricultural shed to consist of cubicles & feeding area and underground slatted slurry storage tanksb) Pe	Remeen , Tullaroan , Co. Kilkenny	APPLICATION FINALISED	PERMISSION	CONDITIONAL	14/03/2023	04/09/2023		14.74	13.94	13.96
Laois County Council	23256	construct a two storey dwelling house, attached car port & domestic garage, septic tank & percolation area, new entran	Clonbrock , Crettyard , Co. Laois	APPLICATION FINALISED	PERMISSION	CONDITIONAL	03/10/2023	22/12/2023		16.40	14.81	14.89
Kilkenny County Council	21151	for development which will consist of:- Erection of a milking parlor 6.7m x 19.755m x 4.348m high & new slatted tank 12	Kilkieran , Ballyfoyle , Co. Kilkenny	APPLICATION FINALISED	PERMISSION	CONDITIONAL	05/03/2021	28/05/2021		16.05	13.93	13.98
Kilkenny County Council	21606	is sought for the erection of a single storey extension to the side of their existing dwelling with all associated boundary w	No 45 Glenbawn , Castlecomer Road , Kilkenny R95	APPLICATION FINALISED	PERMISSION	CONDITIONAL	15/07/2021	29/09/2021		16.59	14.81	14.84
Kilkenny County Council	2360452	for the renovation and extension of No.1 Talbot's Inch Village, Kilkenny, a Protected Structure (Ref: C217), to include the	No. 1 , Talbot's Inch Village , Kilkenny	APPLICATION FINALISED	PERMISSION	CONDITIONAL	11/10/2023	23/02/2024		16.52	14.82	14.84
Laois County Council	19364	construct Two Storey Dwelling House, Garage, Site Entrance, Wastewater Treatment System & Percolation Area and to i	Kyledellig , Borris In Ossory , Co. Laois	APPLICATION FINALISED	PERMISSION	CONDITIONAL	27/06/2019	15/01/2020		15.26	14.83	16.78
Kilkenny County Council	23223	for (a) existing house as constructed in revised location, house was previously approved under planning ref: 04525 at sit	Mountgale , Rathmoyle , Co. Kilkenny	APPLICATION FINALISED	RETENTION	CONDITIONAL	27/09/2023	10/07/2024		15.70	14.86	14.89
Kilkenny County Council	20271	for construction of a dwelling house with detached garage, entrance, connection to main sewerage system, bored well a	Coon West , Co Kilkenny	APPLICATION FINALISED	PERMISSION CONSEQUENT	CONDITIONAL	05/05/2020	10/08/2020		17.00	14.86	14.96
Laois County Council	21642	a) construct a dormer style dwelling house, garage, septic tank & percolation area and relocate existing site entrance an	Crubeen , Ballyroan , Co. Laois	APPLICATION FINALISED	PERMISSION	CONDITIONAL	14/09/2021	22/06/2022		15.43	14.89	16.09
Kilkenny County Council	2362	on the grant of outline permission Ref No 19/526 - to construct 4 No. detached two storey dwellings (1 No. Five bedroor	Glendine , Castlecomer Road , Kilkenny	APPLICATION FINALISED	PERMISSION CONSEQUENT	CONDITIONAL	10/03/2023	06/11/2023		16.66	14.89	14.91
Kilkenny County Council	2460461	for a change of dwelling type from a two storey 5 bedroom dwelling as granted under permission reference P23.62 to a	No. 4 Glendine Park , Glendine , Kilkenny	NEW APPLICATION	PERMISSION		28/09/2024			16.66	14.90	14.92
Kilkenny County Council	22451	to retain 1 no. detached single storey shed and Permission to construct a single storey extension to the rear of the abov	Kingsland West , Rathmoyle , Co. Kilkenny	APPLICATION FINALISED	RETENTION	CONDITIONAL	11/07/2022	04/10/2022		15.09	13.95	13.98
Laois County Council	22457	construct new dwelling house and garage, new treatment system with polishing filter, new site entrance and all associat	Garryglass , Timahoe , Co. Laois	APPLICATION FINALISED	PERMISSION	CONDITIONAL	22/07/2022	04/04/2023		15.45	14.94	15.62

Laois County Council	19589	retain change of use of a dwelling to a crèche and extension to rear of building and permission to amend an existing entr	Raheen , Mountrath , Co. Laois	APPLICATION FINALISED	RETENTION	CONDITIONAL	24/10/2019	09/07/2020		15.57	14.95	16.56
Kilkenny County Council	2460631	for the conservation and extension of No.12 Talbot's Inch Village, Kilkenny, a Protected Structure (Ref: C217), to include	No.12 Talbots Inch , Kilkenny , Co. Kilkenny	NEW APPLICATION	PERMISSION		13/12/2024			16.66	14.96	14.98
Kilkenny County Council	2460332	for development to a protected structure (RPS No. C217) consisting of the demolition of rear outhouse & utility extensio	13 Talbots Inch , Freshford Road , Kilkenny	APPLICATION FINALISED	PERMISSION	CONDITIONAL	11/07/2024	04/10/2024		16.67	14.96	14.99
Laois County Council	22744	renovate and reroof dwelling house structure, construct two storey extension and secondary sewage treatment system	Clonard , Kilbricken , Mountrath	APPLICATION FINALISED	PERMISSION	CONDITIONAL	08/12/2022	14/03/2023		15.71	14.97	16.90
Laois County Council	21406	construct new dwelling house and garage, new septic tank with percolation area, widening of existing site entrance and	Moyadd , The Swan , Co. Laois	APPLICATION FINALISED	PERMISSION	CONDITIONAL	03/06/2021	23/11/2021		15.67	14.97	15.22
Laois County Council	19328	upgrade the existing wastewater treatment plant to a capacity of 900 PE incorporating: selector tank, twin aeration tank	Ballyroan , Co.Laois	APPLICATION FINALISED	RETENTION	CONDITIONAL	10/06/2019	ABP-307018-20	MODIFIED	14.80	14.25	15.52
Kilkenny County Council	2141	to retain a single storey extension to rear of existing dwelling (which is a Protected Structure) and a detached storage sh	19 Talbots Inch , Kilkenny	APPLICATION FINALISED	RETENTION	CONDITIONAL	28/01/2021	23/04/2021		16.71	15.01	15.03
Kilkenny County Council	2460337	for the renovation and single storey rear extension with garden store to the back garden to include demolition of the ex	22 Talbotsinch , Freshford Road , Kilkenny	APPLICATION FINALISED	PERMISSION	CONDITIONAL	15/07/2024	04/10/2024		16.72	15.02	15.05
Kilkenny County Council	2460094	for a new 2 storey / semi-dormer style, five bedroom dwelling to be served by an existing site entrance plus all associate	Glendine , Kilkenny , Co. Kilkenny	APPLICATION FINALISED	PERMISSION	CONDITIONAL	28/02/2024	16/10/2024		16.80	15.02	15.05
Laois County Council	2460078	provide for the upgrade of the Ballyroan Wastewater Treatment Plant and will comprise of the following: Installation of	Ballyroan , Co. Laois , Co. Laois	APPLICATION FINALISED	PERMISSION	CONDITIONAL	21/02/2024	12/12/2024		14.80	14.25	15.52
Kilkenny County Council	21367	for the following: To demolish the upstanding remains of a former Hosiery Factory and to construct four dwelling house	Talbot's Inch Village , Freshford Road , Co Kilkenny	APPLICATION FINALISED	PERMISSION	CONDITIONAL	30/04/2021	ABP-311640-21	MODIFIED	16.75	15.05	15.08
Kilkenny County Council	21204	to carry out the following development (1) Continued Extraction of Gravel as previously authorized under Planning Refe	Loughmerans Td , Dunmore , Co Kilkenny	APPLICATION FINALISED	PERMISSION	CONDITIONAL	23/03/2021	24/09/2021		14.84	13.08	13.10
Laois County Council	19698	alter P19/191 to include for an additional extension of 10.55sq.m to the rear of the previously approved extension at th	Main St , Ballyroan , Abbeyleix	APPLICATION FINALISED	PERMISSION	CONDITIONAL	12/12/2019	06/03/2020		14.86	14.31	15.52
Kilkenny County Council	2460618	for the erection of a dwelling house and domestic garage/store with treatment system and percolation area and all asso	Bonnetsrath , Kilkenny , Co. Kilkenny	NEW APPLICATION	PERMISSION		10/12/2024			16.88	15.05	15.08
Kilkenny County Council	2360133	to retain existing sunroom to the side of dwelling house and all associated site development works at Bonnettsrath, Co.	Bonnettsrath , Kilkenny , Co. Kilkenny	APPLICATION FINALISED	RETENTION	CONDITIONAL	31/03/2023	26/06/2023		16.87	15.05	15.08
Kilkenny County Council	2460117	for the change of use from residential to childcare use, including internal revision to floor layout and all associated site d	Apartment 31 Talbot's Gate , Freshford Road , Kilke	APPLICATION FINALISED	PERMISSION	CONDITIONAL	12/03/2024	09/07/2024		16.77	15.09	15.11
Kilkenny County Council	2196	for the construction of a two-storey extension to the side of the existing dwelling, alterations to existing façade consistin	No. 38 Glendine Heights , Kilkenny	APPLICATION FINALISED	PERMISSION	CONDITIONAL	19/02/2021	17/05/2021		16.87	15.10	15.13
Kilkenny County Council	2460207	for an extension of circa 84m/sq to the existing joinery workshop	Jarrow Woodcraft Ltd. , Castlecomer , Co. Kilkenny	FURTHER INFORMATION	PERMISSION		07/05/2024			15.10	13.91	13.99
Kilkenny County Council	19859	to demolish an existing single storey garage to the side of our existing dwelling and to construct a detached two storey d	Hillside , Glendine , Kilkenny R95 DHF4	APPLICATION FINALISED	PERMISSION	CONDITIONAL	19/11/2019	26/06/2020		16.89	15.11	15.14
Kilkenny County Council	19743	to retain and complete the following works: A) Demolish and Remove existing fire damaged structure, and B) Permission	Coolraheen South , Coolcullen , Co Kilkenny	APPLICATION FINALISED	RETENTION	CONDITIONAL	10/10/2019	14/01/2020		17.36	15.12	15.20
Laois County Council	22269	construct dwelling house, domestic garage, septic tank treatment system, percolation area, new site entrance and all ass	Carroweagh , Kilcotton , Borris-in-Ossory Co. Laoi	APPLICATION FINALISED	PERMISSION	CONDITIONAL	04/05/2022	23/08/2022		15.66	15.14	17.15
Laois County Council	20588	construct a single storey dwellinghouse, entrance, garage, packaged wastewater treatment system with polishing filter a	Colt , Ballyroan , Co. Laois	APPLICATION FINALISED	PERMISSION	CONDITIONAL	12/11/2020	15/02/2021		15.72	15.15	16.62
Kilkenny County Council	20672	to retain indefinitely, a change of use of my domestic garage to pre-school including all associated site works	Chez Nous Montessori , Cloneen , Castlecomer	APPLICATION FINALISED	RETENTION	CONDITIONAL	09/10/2020	09/08/2021		15.49	13.92	14.00
Laois County Council	2460027	construct an extension to an existing internal farm access roadway and associated site works	Gortnaclea , Ballacolla , Co Laois	APPLICATION FINALISED	PERMISSION	CONDITIONAL	22/01/2024	15/04/2024		12.69	11.98	14.00
Laois County Council	2460693	retain for a temporary period of time not exceeding 10 years, the construction of a single storey residential cabin, conn	Kilgorey , Crettyard , Co. Laois	FURTHER INFORMATION	RETENTION		13/11/2024			16.85	15.15	15.23
Kilkenny County Council	2460672	for extension to side of dwelling house consisting of a sunroom and roof space conversion consisting of a storage area a	Coon East , Coolcullen , Co. Kilkenny	NEW APPLICATION	RETENTION		23/12/2024			17.32	15.19	15.28
Kilkenny County Council	2460068	for a new first floor level extension plus minor alterations to our existing dwelling plus all associated works	31 Glendine Heights , Castlecomer Road , Kilkenny	APPLICATION FINALISED	PERMISSION	CONDITIONAL	16/02/2024	13/05/2024		16.96	15.20	15.22
Kilkenny County Council	2360293	to construct a single storey extension to the rear and a first-floor extension to the side and change the attached garage	141 Glendine Heights , Glendine , Kilkenny	APPLICATION FINALISED	PERMISSION	CONDITIONAL	05/07/2023	27/11/2023		16.97	15.20	15.23
Kilkenny County Council	23127	to construct single and two storey extensions, make internal alterations, changes to openings and finishes of external ele	No 5 Glendine Heights , Glendine Td , Kilkenny R95	APPLICATION FINALISED	PERMISSION	CONDITIONAL	19/05/2023	12/02/2024		16.98	15.20	15.23
Kilkenny County Council	2360051	for a side and front single storey extension to existing 2 storey farmhouse, including kitchen, dining and living area, wc a	Ballef Woodsgift , Via Thurles , Co. Kilkenny	APPLICATION FINALISED	PERMISSION	CONDITIONAL	13/02/2023	28/04/2023		13.04	12.63	14.00
Kilkenny County Council	21744	for the retention of (A) A single storey garden room extension to the rear and partially to the side of the existing dwelling	67 Talbots Gate , Freshford Road , Kilkenny	APPLICATION FINALISED	RETENTION	CONDITIONAL	31/08/2021	23/11/2021		16.89	15.21	15.24
Kilkenny County Council	22624	to retain existing garage to the side of dwellinghouse and log store to the side of existing detached garage and all associa	76 Richview , Castlecomer Road , Kilkenny	APPLICATION FINALISED	RETENTION	CONDITIONAL	19/09/2022	20/01/2023		16.96	15.21	15.24
Kilkenny County Council	2260006	for construction of an agricultural shed comprising of milking parlour, dairy, plant & ancillary rooms, drafting & handling	Gaulstown , Tullaroan , Co. Kilkenny	APPLICATION FINALISED	PERMISSION	CONDITIONAL	25/11/2022	04/05/2023		14.55	13.98	14.01
Kilkenny County Council	2135	to construct milking parlour, collecting yard / drafting yard, office, storage, Meal Bin, flow channels, slatted tanks with rc	Tubbrid Lower , Woodsgift , Co Kilkenny	APPLICATION FINALISED	PERMISSION	CONDITIONAL	27/01/2021	21/05/2021		13.37	13.00	14.03
Kilkenny County Council	22708	to retain (A) Ground floor enlargement / alterations, (B) Extra windows to side elevations, (C) Further alterations to exte	Trenchardstown , Tullaroan , Co Kilkenny	APPLICATION FINALISED	RETENTION	CONDITIONAL	01/11/2022	31/01/2023		15.56	15.22	15.61
Kilkenny County Council	19937	for extension constructed to front and rear of dwelling, upgrading of foul effluent treatment system and all associated s	Lisballyfroot , Tullaroan , Co Kilkenny	APPLICATION FINALISED	RETENTION	CONDITIONAL	17/12/2019	16/06/2020		15.77	15.23	15.30
Kilkenny County Council	2460300	for the construction of a car garage with a storage area, the garage will be located to the right hand side of the existing h	Ballynascarre , Graine Urlingford , Co KILKENNY	APPLICATION FINALISED	PERMISSION	CONDITIONAL	25/06/2024	16/09/2024		15.61	15.23	16.30
Laois County Council	19552	erect an extension to an existing cattle house to include cubicle accommodation with feed passages and all ancillary site	Derrykearn , Abbeyleix , Co. Laois	APPLICATION FINALISED	PERMISSION	CONDITIONAL	04/10/2019	06/01/2020		12.98	12.32	14.05
Carlow County Council	20180	for the installation of approximately 4.6 kilometres (km) of underground cables within the Carlow County Council (CCC) I	Bilboa Wind Farm , Land in the townlands of Boolyv	APPLICATION FINALISED	PERMISSION	CONDITIONAL	11/06/2020	13/08/2021		20.85	18.75	18.84
Kilkenny County Council	2150	for retention permission of an existing telecommunications support structure (previously granted under Plan Ref No. 12	Foulkscourt , Johnstown , Co. Kilkenny	APPLICATION FINALISED	RETENTION	CONDITIONAL	02/02/2021	27/04/2021		14.92	14.48	15.97
Laois County Council	19676	demolition of existing single storey extensions to both the South and North of the existing dwelling, with the construcito	Cuddagh , Castletown , Co. Laois	APPLICATION FINALISED	PERMISSION	CONDITIONAL	06/12/2019	09/03/2020		15.90	15.24	17.29
Laois County Council	21514	construct extension to slatted shed incorporating loose straw areas and all associated site works	Coolfin , Rathdowney , Portlaoise	APPLICATION FINALISED	PERMISSION	CONDITIONAL	16/07/2021	12/10/2021		12.54	12.24	14.07
Kilkenny County Council	2460610	for the development to consist of: a 3 bedroom bungalow, a garage, a new entrance, a waster water treatment system a	Monteen , Cruttenclough , Castlecomer Co. Kilkenn	NEW APPLICATION	PERMISSION		07/12/2024			17.14	15.25	15.34
Kilkenny County Council	19715	for the construction of a single storey extension comprising 1 no. classroom, 1 no. office, store room and accessible w.c.	Moneenroe National School , The Glen Moneenroe	APPLICATION FINALISED	PERMISSION	CONDITIONAL	03/10/2019	02/01/2020		14.99	13.32	13.40
Kilkenny County Council	19677	for extension to existing engineering workshop as constructed and all associated works at existing engineering facility	Gurteen (Gorteen) , Castlecomer , Co. Kilkenny	APPLICATION FINALISED	RETENTION	CONDITIONAL	20/09/2019	17/07/2020		15.84	14.00	14.09
Kilkenny County Council	19544	to build a two storey dwelling, domestic garage, entrance, install waste water treatment system including associated site	Tincashel , Urlingford , Co. Kilkenny	APPLICATION FINALISED	PERMISSION	CONDITIONAL	02/08/2019	14/02/2020		15.66	15.25	16.61
Laois County Council	21904	demolish existing former dwelling and ancillary structures - now in ruins, plus a new two storey dwelling, waste water tr	Kyle , Rathdowney , Co. Laois	APPLICATION FINALISED	PERMISSION	CONDITIONAL	21/12/2021	10/05/2022		15.49	15.25	16.69
Kilkenny County Council	22556	for conversion of existing first floor dormer attic to home office, bathroom and children's study area at our existing dwe	Lisnalea , Tullaroan , Co. Kilkenny	APPLICATION FINALISED	PERMISSION	CONDITIONAL	25/08/2022	18/11/2022		15.59	15.26	15.65
Kilkenny County Council	22521	to construct a slatted cattle shed with underground effluent tank and a walled silage pit together with all other associate	Coan West , Via Carlow , Co. Kilkenny	APPLICATION FINALISED	PERMISSION	CONDITIONAL	09/08/2022	02/11/2022		16.17	14.06	14.16
Kilkenny County Council	2460372	for extension to existing farm building by the addition of a slatted shed with feeding passage and underground effluent t	Gorteen , Castlecomer , County Kilkenny	FURTHER INFORMATION	PERMISSION		03/08/2024			15.89	14.08	14.17
Kilkenny County Council	19410	for the development of 44 houses consisting of 3 no. Type C- five bedroom detached, 4 no. Type D- four bedroom detac	Rath Ullord , New Orchard , Newtown	APPLICATION FINALISED	PERMISSION	CONDITIONAL	11/06/2019	28/01/2020		17.10	15.27	15.29
Kilkenny County Council	21283	for development. The development will consist of the construction of a dwelling house, proprietary effluent treatment	Ballynascarry , Graine , Urlingford	APPLICATION FINALISED	PERMISSION	CONDITIONAL	12/04/2021	05/07/2021		15.65	15.27	16.34
Laois County Council	19678	construct new storage shed and all associated site works	Cleanagh , Spink , Co. Laois	APPLICATION FINALISED	PERMISSION	CONDITIONAL	09/12/2019	13/07/2020		14.31	13.69	14.20
Kilkenny County Council	20489	for construction of ball wall and associated playing surfaces and all ancillary works	Club Grounds , Chatsworth , Clogh	APPLICATION FINALISED	PERMISSION	CONDITIONAL	28/07/2020	23/04/2021		15.04	13.97	14.05
Kilkenny County Council	20252	to demolish existing two storey dwelling and construct a replacement two storey dwelling, connection to all existing serv	21 Glendine Heights , Castlecomer Road , Kilkenny	APPLICATION FINALISED	PERMISSION	CONDITIONAL	23/04/2020	20/11/2020		17.04	15.27	15.30
Laois County Council	23152	retain an existing storage shed and retain amendments to plans and elevations of dwelling house from that granted und	Johnstown Glebe , Rathdowney , Co. Laois	APPLICATION FINALISED	RETENTION	CONDITIONAL	15/05/2023	10/08/2023		15.49	15.28	16.96
Laois County Council	20281	installation of approximately 4.6 kilometers ('km') of underground cables within Carlow County Council ('CCC') boundary	Townlands of Rossmore and Clogrennan , Co. Laois	APPLICATION FINALISED	PERMISSION	CONDITIONAL	11/06/2020	19/08/2021		24.04	22.03	22.12
Laois County Council	2460754	Construction of a two-storey dwelling house, domestic garage, wastewater treatment system and percolation area along	Garryglass , Timahoe , Portlaoise	NEW APPLICATION	PERMISSION		11/12/2024			15.78	15.30	16.11
Laois County Council	21412	construct a new dwelling house, septic tank and percolation area, new entrance and all associated site works	Keelough Glebe , Pike of Rushall , Co. Laois	APPLICATION FINALISED	PERMISSION	CONDITIONAL	04/06/2021	02/11/2021		15.89	15.31	17.35
Kilkenny County Council	22530	for the following development: 1. Alterations to existing site entrance. 2. Replacement of existing shed with single-store	Cois Abhainn , Bleach Road , Friarsinch	APPLICATION FINALISED	PERMISSION	CONDITIONAL	15/08/2022	23/12/2022		17.04	15.31	15.34
Kilkenny County Council	22631	to construct a dormer dwelling, detached garage, treatment system / percolation area, including all associated site work	Tullaroan , Co Kilkenny	APPLICATION FINALISED	PERMISSION	CONDITIONAL	22/09/2022	12/04/2023		15.85	15.32	15.39
Kilkenny County Council	2460564	Permission for retention of garage as constructed, the slight orientation alteration of the dwelling house, including all	58 Rathpatrick , Crosspatrick , Co. Kilkenny.	NEW APPLICATION	PERMISSION		21/11/2024			15.59	15.33	16.67
Kilkenny County Council	2460643	for the construction of a single / two-storey dwelling house along with all site and ancillary boundary works. All site and	RAHEENAGUN / LOUSYBUSH , Kilkenny , Kilkenny	NEW APPLICATION	PERMISSION		18/12/2024			16.98	15.34	15.36
Kilkenny County Council	2460579	for the construction of a two-storey dwelling house along with all site and ancillary boundary works. All site and site infr	Site 01 Lousybush Farm , Loughmacask , Co Kilkenn	NEW APPLICATION	PERMISSION		27/11/2024			16.99	15.36	15.38
Kilkenny County Council	21277	to construct a two storey extension to the rear and a first floor extension to the side of our dwelling with all associated s	68 Talbot's Court , Freshford Road , Kilkenny R95 A	APPLICATION FINALISED	PERMISSION	CONDITIONAL	09/04/2021	09/08/2021		17.04	15.37	15.39
Kilkenny County Council	2560002	for development consisting of: 1.The retention of the single-storey side extension. 2.Permission for: a. The redesign of	Tincashel , Urlingford , County Kilkenny	NEW APPLICATION	PERMISSION		02/01/2025			15.78	15.37	16.69
Kilkenny County Council	2460297	for alterations and renovation of our existing dwelling, plus construction of a new two storey extension to the side of ou	The Paddocks , Friarsinch Bleach Road , Kilkenny	FURTHER INFORMATION	PERMISSION		26/06/2024			17.11	15.38	15.40
Kilkenny County Council	22486	to construct a 2 storey detached dwelling with detached domestic garage to include a new vehicular entrance from the l	Coolgrange House , Coolgrange , Kilkenny	APPLICATION FINALISED	PERMISSION	CONDITIONAL	22/07/2022	21/04/2023		17.05	15.38	15.41
Laois County Council	23174	construct a new single storey storage shed and associated site works	Ballyroan , Co. Laois	APPLICATION FINALISED	PERMISSION	CONDITIONAL	13/06/2023	04/09/2023		13.60	13.05	14.28
Laois County Council	21165	construct a new slatted shed with underground slatted tank, demolish existing lean-to-shed with all associated site work	Mounteagle , Ballyroan , Co. Laois	APPLICATION FINALISED	PERMISSION	CONDITIONAL	19/03/2021	14/06/2021		13.53	12.96	14.34
Kilkenny County Council	22320	for development to a) demolish existing shed to rear of existing dwelling, b) construct a two-storey extension to the rear	Dreelingstown , Rathmoyle , Co Kilkenny R95 ED	APPLICATION FINALISED	PERMISSION	CONDITIONAL	17/05/2022	09/03/2023		16.41	15.39	15.41
Kilkenny County Council	22700	for a new residential development consisting of two single storey detached dwellings plus all associated site works. Acc	Beechwood , Richview , Castlecomer Road	APPLICATION FINALISED	PERMISSION	CONDITIONAL	26/10/2022	06/11/2023		17.13	15.39	15.42
Kilkenny County Council	2460389	for the conversion of the attic space into attic accommodation, including rooflights, and the demolition of a domestic sty	Fairview Glendine , Castlecomer Road , Kilkenny	APPLICATION FINALISED	RETENTION	CONDITIONAL	12/08/2024	02/12/2024		17.15	15.39	15.42
Kilkenny County Council	20564	to erect a slatted house including slatted slurry storage tank, a silage base & ancillary concrete works on lands	Donoughmore , Johnstown , via Thurles	APPLICATION FINALISED	PERMISSION	CONDITIONAL	27/08/2020	18/11/2020		13.16	12.74	14.36
Kilkenny County Council	22485	of a. Conversion of single storey domestic garage to use as home office. b. Single store domestic store and all associated	Coolgrange House , Coolgrange , Kilkenny	APPLICATION FINALISED	RETENTION	CONDITIONAL	22/07/2022	17/10/2022		17.07	15.40	15.43
Laois County Council	20624	construct dwellinghouse, entrance, garage, septic tank with percolation system and all associated site works	Colt , Ballyroan , Co. Laois	APPLICATION FINALISED	PERMISSION	CONDITIONAL	30/11/2020	24/03/2021		15.98	15.40	16.85
Kilkenny County Council	2088	for (a) demolition of existing single storey garage, b) elevational changes to existing dwelling to include removal of existir	21 Glendine Court , Kilkenny	APPLICATION FINALISED	PERMISSION	CONDITIONAL	14/02/2020	26/06/2020		17.18	15.41	15.43
Kilkenny County Council	23238	sought for the construction of a calf shed and all associated site works	Coon West , Carlow , Co. Kilkenny	APPLICATION FINALISED	PERMISSION	CONDITIONAL	17/10/2023	15/01/2024		16.42	14.30	14.39
Kilkenny County Council	2360182	for development. The development will consist of a single storey Pavilion extension to front of new Ormond Wing block	St. Luke's General Hospital , Freshford Rd Friarsinch	APPLICATION FINALISED	PERMISSION	CONDITIONAL	05/05/2023	31/07/2023		17.11	15.41	15.43
Kilkenny County Council	2460090	to modify an existing approved housing development (Kilkenny County Council Planning Reference No. 10-10 and ABP R	Tullaroan Rd , Loughmacask and Lousybush (Town	APPLICATION FINALISED	PERMISSION	CONDITIONAL	27/02/2024	15/07/2024		17.04	15.41	15.44
Carlow County Council	21199	Permission for the replacement of approximately 144m of existing 2.4m high chain link fencing and associated gates with	Moanmore Above Ground Installation (AGI) , Moan	APPLICATION FINALISED	PERMISSION	CONDITIONAL	02/06/2021	27/08/2021		26.11	23.87	23.94
Kilkenny County Council	2460419	for alterations and single storey extension to front of existing residence; including also the formation of porch, new roof	Laurel Hill , Castlecomer Road , Kilkenny	APPLICATION FINALISED	PERMISSION	CONDITIONAL	03/09/2024	25/11/2024		17.17	15.42	15.44
Kilkenny County Council	20144	to retain a ground floor side extension, and a first floor attic conversion to dwelling	Laurel Hill , Castlecomer Road , Kilkenny	APPLICATION FINALISED	RETENTION	CONDITIONAL	09/03/2020	28/07/2020		17.17	15.42	15.44
Kilkenny County Council	19725	to construct (i) milking parlour with collecting/drafting yards, meal bin, dairy, office, plant rooms, (ii) slatted tank, concre	Rathreagh , Johnstown , Co. Kilkenny	APPLICATION FINALISED	PERMISSION	CONDITIONAL	07/10/2019	02/01/2020		13.37	13.07	14.39
Kilkenny County Council	2360604	for alterations to existing residence; including also the formation of porch, new rooflight and dormer window to front	Laurel Hill , Castlecomer Road , Kilkenny	APPLICATION FINALISED	PERMISSION	CONDITIONAL	20/12/2023	25/03/2024		17.17	15.42	15.44
Carlow County Council	21208	Permission for the construction of a proposed new single storey extension to the sides and rear incorporating a roof ten	Tomnasock , Old Leighlin , Co. Carlow	APPLICATION FINALISED	PERMISSION	CONDITIONAL	08/06/2021	30/08/2021		23.87	21.64	21.72
Kilkenny County Council	2460581	for the construction of a two-storey dwelling house along with all site and ancillary boundary works. All site and site infr	Site 04 Lousybush Farm , Loughmacask , Co Kilkenn	NEW APPLICATION	PERMISSION		27/11/2024			17.05	15.42	15.44
Kilkenny County Council	2460583	for the construction of a two-storey dwelling house along with all site and ancillary boundary works. All site and site infr	Site 05 Lousybush Farm , Loughmacask , Co Kilkenn	NEW APPLICATION	PERMISSION		27/11/2024			17.06	15.42	15.44
Laois County Council	2291	construct a dwelling house and domestic garage, to include a septic tank and percolation area, proposed bored well, cor	Clonard , Mountrath , Co. Laois	APPLICATION FINALISED	PERMISSION	CONDITIONAL	01/03/2022	17/05/2022		16.17	15.42	17.36
Kilkenny County Council	21506	to construct a single-storey extension to the side of two-storey dwelling house and all associated site works at	11 Richview , Dunmore , Co. Kilkenny	APPLICATION FINALISED	PERMISSION	CONDITIONAL	09/06/2021	31/08/2021		17.17	15.42	15.45
Kilkenny County Council	2360241	to retain existing first floor en-suite bathroom, walk-in-wardrobe, two dormer windows and all associated site develop	Lousybush , Kilkenny , Co. Kilkenny	APPLICATION FINALISED	RETENTION	CONDITIONAL	07/06/2023	01/09/2023		17.08	15.44	15.47
Laois County Council	2460052	construct new single storey dwelling house, new site entrance, septic tank and all associated site works	Rathphelan , Castletown , Co. Laois	APPLICATION FINALISED	PERMISSION	CONDITIONAL	09/02/2024	29/04/2024		16.11	15.45	17.49
Laois County Council	2460664	erect a 24m lattice telecommunications support structure on a 1.2 metre high raised foundation (providing an overall he	Colt , Ballyroan , County Laois	DECISION MADE	PERMISSION	CONDITIONAL	05/11/2024			15.10	14.53	15.97
Laois County Council	2460791	construct Dwelling House, Garage, Site Entrance, Tertiary Treatment System & Infiltration/ Treatment Area and to includ	Moyadd , The Swan , Co. Laois	NEW APPLICATION	PERMISSION		20/12/2024			16.14	15.45	15.75
Kilkenny County Council	21765	to construct a New overground Slurry store and External Milk Bulk Tank, and all associated works and retention permiss	Rathreagh , Johnstown , Co Kilkenny	APPLICATION FINALISED	PERMISSION	CONDITIONAL	10/09/2021	12/08/2022		13.37	13.07	14.39
Laois County Council	21768	to construct a dormer style dwelling, entrance, garage, wastewater treatment system with infiltration percolation area; i	Moyadd , The Swan , Co. Laois	APPLICATION FINALISED	OUTLINE PERMISSION	CONDITIONAL	15/11/2021	15/02/2022		16.15	15.46	15.75
Kilkenny County Council	2360118	to retain existing shed/store, pergola, wastewater treatment system and soil polishing filter and all associated site develc	Lissballyfroot , Tullaroan , Co. Kilkenny	APPLICATION FINALISED	RETENTION	CONDITIONAL	23/03/2023	14/07/2023		14.93	14.36	14.40
Laois County Council	2460151	Construct a dormer style dwelling house, entrance, garage, wastewater treatment system with infiltration percolation ar	Moyadd , The Swan , Co. Laois	APPLICATION FINALISED	PERMISSION CONSEQUENT	CONDITIONAL	20/03/2024	13/06/2024		16.15	15.46	15.75
Kilkenny County Council	2360212	for a standalone prefab extension to Crosspatrick National School comprising childcare, breakfast club, after school care	Crosspatrick National School , Crosspatrick (Via Thu	APPLICATION FINALISED	PERMISSION	CONDITIONAL	26/05/2023	28/11/2023		15.24	14.80	16.19
Kilkenny County Council	2460587	for the following (a) Erection of Dwelling House (b) New Entrance from Public Road (c) Wastewater Treatment and Dispo	The Protestant Road , Coolcullen , Co.Kilkenny	NEW APPLICATION	PERMISSION CONSEQUENT		27/11/2024			17.64	15.46	15.55
Laois County Council	2442	construct a new all weather playing pitch with associated fencing, netting, lighting and ancillary site works	St. Fergal's College , Church Street , Rathdowney Co	APPLICATION FINALISED	PERMISSION	CONDITIONAL	15/03/2024	10/06/2024		13.01	12.81	14.48

Kilkenny County Council	2460405	for 2 no. agricultural storage sheds, hardstand area, access laneway and use of original agricultural entrance with all assc	Cloneen , Clogh , Co. Kilkenny	FURTHER INFORMATION	RETENTION		22/08/2024			16.17	14.49	14.57
Kilkenny County Council	23231	for the following (A) Erection of Dwelling House (B) Installation of Waste Treatment System (C) New entrance from publi	Coolcullen , via Carlow , Co Kilkenny	APPLICATION FINALISED	OUTLINE PERMISSION	CONDITIONAL	09/10/2023	11/01/2024		17.64	15.46	15.55
Kilkenny County Council	2460132	PERMISSION to Retain Change of Use from Shop to Residential and alterations to front façade and all associated site wor	Chapel Street , Johnstown , Co Kilkenny	APPLICATION FINALISED	RETENTION	CONDITIONAL	14/03/2024	31/07/2024		13.43	12.99	14.57
Kilkenny County Council	22640	for development which will consist of an extension to the existing school to include the construction of 1 no. mainstrean	St Patricks National School , Boneyarrow , Clogh Ca	APPLICATION FINALISED	PERMISSION	CONDITIONAL	27/09/2022	20/12/2022		15.41	13.93	14.00
Kilkenny County Council	2360537	for the modification of existing approved housing development Kilkenny County Council Planning Reference No. 10-10 a	Tullaroan Road , Loughmacask and Lousybush (Tow	APPLICATION FINALISED	PERMISSION	CONDITIONAL	24/11/2023	26/02/2024		17.10	15.48	15.50
Kilkenny County Council	23191	for extensions and alterations to existing 2 storey house to include (A) Two storey and single storey extension to side an	Athassel , Glendine Road , Kilkenny	APPLICATION FINALISED	PERMISSION	CONDITIONAL	03/08/2023	27/10/2023		17.24	15.48	15.51
Kilkenny County Council	22303	for the erection of a dwelling house, garage, treatment system and percolation area and all associated site works	Johnswell , Co. Kilkenny	APPLICATION FINALISED	PERMISSION	CONDITIONAL	10/05/2022	21/09/2022		17.64	15.50	15.55
Laois County Council	22572	1. construct a new milking parlour, dairy, plant room, assembly area with slatted tank, meal bin and all associated site wc	Corbally , Abbeyleix , Co. Laois	APPLICATION FINALISED	PERMISSION	CONDITIONAL	14/09/2022	20/01/2023		13.70	13.13	14.58
Laois County Council	19179	construct a proposed two storey dwelling house, garage, site entrance, septic tank and percolation area and to include a	Knockaroe , Kilcotton , Co.Laois	APPLICATION FINALISED	PERMISSION	CONDITIONAL	28/03/2019	22/01/2020		16.03	15.52	17.52
Laois County Council	19674	construct an extension to dwelling house. Necessary renovations to same house, new splayed entrance and associated v	Doonane , Crettyard , Co. Laois	APPLICATION FINALISED	PERMISSION	CONDITIONAL	06/12/2019	08/06/2020		17.07	15.53	15.61
Laois County Council	21759	single storey extension to the side of an existing dwelling and all associated site works, proposed extension to include a	Grangemore , Borris-in-Ossory , Co. Laois	APPLICATION FINALISED	PERMISSION	CONDITIONAL	10/11/2021	15/02/2022		15.93	15.53	17.46
Laois County Council	22169	construct one new dwelling house with detached garage, new vehicular access from public road, domestic waste water	Rathphelan , Mountrath , Co. Laois	APPLICATION FINALISED	PERMISSION	CONDITIONAL	24/03/2022	22/06/2022		16.21	15.54	17.58
Laois County Council	2460353	changes to that granted under pl. ref. 22/169, namely change of design and location of dwelling house and garage and a	Rathphelan , Castletown , Co. Laois	APPLICATION FINALISED	PERMISSION	CONDITIONAL	19/06/2024	09/09/2024		16.21	15.54	17.58
Laois County Council	2460683	of proposed variations to previous grant of planning permission reference 21/850 comprising of i) altering western site	Tinnakill , Raheen , Co Laois	DECISION MADE	PERMISSION	CONDITIONAL	11/11/2024			16.18	15.54	17.21
Laois County Council	2360312	construct (i) Milking parlour building incorporating dairy, plant, storage, Milk tank, Meal Bin, holding yard with crush/	dr Ballycoold , Rathdowney , Co. Laois	APPLICATION FINALISED	PERMISSION	CONDITIONAL	03/08/2023	04/01/2024		13.07	12.88	14.58
Kilkenny County Council	22714	to construct (1) Milking parlour incorporating dairy, plant , storage, Meal Bin, Rain Water storage tank, holding yard with	Gorteen , Castlecomer , Co. Kilkenny	APPLICATION FINALISED	PERMISSION	CONDITIONAL	08/11/2022	31/03/2023		16.33	14.49	14.58
Kilkenny County Council	2289	to modify existing approved housing development Planning Reference 21-788, 20-923, 10-10, An Bord Pleanala Planning	Tullaroan Road , Loughmacask and Lousybush , Kilk	APPLICATION FINALISED	PERMISSION	CONDITIONAL	17/02/2022	16/09/2022		17.17	15.54	15.57
Laois County Council	22719	construct a 2 storey dwelling house, domestic garage, septic tank and percolation area, new entrance and all associated	Grangemore , Borris-in-Ossory , Co. Laois	APPLICATION FINALISED	PERMISSION	CONDITIONAL	24/11/2022	04/04/2023		15.95	15.55	17.47
Laois County Council	21505	retain container on site	The Rock , Ballyroan , Co. Laois	APPLICATION FINALISED	RETENTION	CONDITIONAL	14/07/2021	04/10/2021		13.91	13.37	14.59
Kilkenny County Council	21558	for change of use of existing shop to residential use and alterations including removal of shop front and provision of win	Main Street , Johnstown , Kilkenny	APPLICATION FINALISED	PERMISSION	CONDITIONAL	29/06/2021	29/06/2022		13.47	13.04	14.62
Carlow County Council	21230	The replacement of approximately 97m of existing 2.4m high chainlink fencing and associated gates with 97m of new 2.4	Fonthill , Clogrennane , Co. Carlow	APPLICATION FINALISED	PERMISSION	CONDITIONAL	21/06/2021	10/09/2021		26.33	24.26	24.35
Laois County Council	22591	construct a new sports hall, incorporating changing rooms and referees room at ground floor level, and club room at fir	Raheen , Co. Laois	APPLICATION FINALISED	PERMISSION	CONDITIONAL	26/09/2022	14/07/2023		15.66	15.04	16.65
Laois County Council	20702	1. construct a single storey extension and ancillary works to the west elevation of the existing dwelling house, 2. constru	Boston/Coolballyloggan , Mountrath , Co.Laois	APPLICATION FINALISED	PERMISSION	CONDITIONAL	22/12/2020	15/03/2021		16.30	15.55	17.50
Kilkenny County Council	20882	for an agricultural entrance to lands	Lissballyfroot , Tullaroan , Co Kilkenny	APPLICATION FINALISED	PERMISSION	CONDITIONAL	16/12/2020	25/06/2021		15.19	14.61	14.63
Laois County Council	23237	carry out phase 2 of the development consisting of 6 semi-detached two storey 3 bedroom houses and associated site w	Carmallagh , The Swan , Co. Laois	APPLICATION FINALISED	PERMISSION	CONDITIONAL	18/08/2023	03/09/2024		16.37	15.55	15.63
Laois County Council	20516	provision of new walking / running path to perimeter of the grounds along which it is proposed to provide lamp standar	Ballyroan Abbey GAA , Glenbrook , Ballyroan Co. La	APPLICATION FINALISED	PERMISSION	CONDITIONAL	09/10/2020	16/08/2021		14.08	13.55	14.67
Laois County Council	2156	construct two semi detached 2-storey houses type A and eight semi-detached 2-storey houses Type B and outline perm	Carmallagh , The Swan , Co. Laois	APPLICATION FINALISED	PERMISSION	CONDITIONAL	05/02/2021	14/09/2021		16.37	15.55	15.63
Kilkenny County Council	2460386	for development to consist of permission for alterations to the front façade, which includes infilling the existing carport	No.69 The Sycamores , Freshford Road , Kilkenny	APPLICATION FINALISED	PERMISSION	CONDITIONAL	12/08/2024	05/11/2024		17.27	15.56	15.58
Laois County Council	23242	construct a two storey dwelling house, domestic garage, waste-water treatment system and percolation area and associ	Greenglass , Timahoe , Portlaoise	APPLICATION FINALISED	PERMISSION	CONDITIONAL	28/08/2023	20/11/2023		16.05	15.56	16.24
Kilkenny County Council	2487	for the construction of a new entrance from the public roadway to dwelling. The entrance will be located to the East of	Tullaroan , Co. Kilkenny	APPLICATION FINALISED	PERMISSION	CONDITIONAL	08/07/2024	01/10/2024		16.08	15.56	15.67
Kilkenny County Council	2177	for development at this site. The development will consist of Permission for the construction of a single storey extensio	No 67 The Sycamores , Kilkenny	APPLICATION FINALISED	PERMISSION	CONDITIONAL	12/02/2021	08/06/2021		17.28	15.57	15.59
Laois County Council	2482	extend to side and rear of dwelling, recessed entrance and associated site works and retention of timber built chalet	Doonane , Crettyard , Co. Laois	NEW APPLICATION	PERMISSION		11/06/2024			17.12	15.57	15.65
Kilkenny County Council	20884	for demolition of existing single storey dwelling and construction of a new two storey dwelling accessed via our existing	Cahill's Cottage , Bonnettsrath Road , Newtown/Ne	APPLICATION FINALISED	PERMISSION	CONDITIONAL	16/12/2020	22/03/2021		17.39	15.57	15.59
Kilkenny County Council	21290	to demolish existing single storey rear/side extensions, existing outhouses and two existing chimney stacks, to erect a ne	Highfield , Castlecomer Road , Kilkenny	APPLICATION FINALISED	PERMISSION	CONDITIONAL	14/04/2021	07/07/2021		17.32	15.57	15.60
Kilkenny County Council	21187	to the Grant of Outline Permission (Pl. Ref. 19244) for a storey and a half type private residence, detached garage, vehic	Johnswell , Co. Kilkenny	APPLICATION FINALISED	PERMISSION	CONDITIONAL	16/03/2021	10/06/2021		17.72	15.58	15.63
Kilkenny County Council	2560005	for a new single storey three bedroom dwelling, new site entrance plus all associated site works	Brittas , Tullaroan , Co. Kilkenny	NEW APPLICATION	PERMISSION		08/01/2025			16.06	15.58	15.76
Kilkenny County Council	20151	for development at this site. The development will consist of an additional proposed 7 No. houses comprising a mix of se	Rath Ullord , New Orchard , Newtown Bonnettsrat	APPLICATION FINALISED	PERMISSION	CONDITIONAL	10/03/2020	29/07/2020		17.42	15.59	15.61
Kilkenny County Council	2223	for a Proposed new two storey dwelling, proposed vehicular entrance, proposed Garage, driveway, Connection to existi	Ardboy , Co Kilkenny	APPLICATION FINALISED	PERMISSION	CONDITIONAL	17/01/2022	03/02/2023		17.14	15.60	15.62
Kilkenny County Council	21920	to erect a new dormer two storey private house, to form a new twinned entrance to the public road, for connection to t	Lestovell , Freshford Road , Kilkenny	APPLICATION FINALISED	PERMISSION	CONDITIONAL	08/11/2021	09/03/2022		17.29	15.60	15.62
Kilkenny County Council	21173	is sought to construct a new site entrance, access driveway and all associated site development works	Friarslease , Castlecomer Road , Kilkenny	APPLICATION FINALISED	PERMISSION	CONDITIONAL	12/03/2021	12/07/2021		17.35	15.60	15.63
Kilkenny County Council	2460310	for construction of one and half storey dwelling house, domestic garage, entrance, foul effluent treatment system, perc	Ardabawn , Tullaroan , County Kilkenny	FURTHER INFORMATION	PERMISSION		02/07/2024			16.11	15.60	15.73
Kilkenny County Council	2360308	to remove 1 number ensuite window on the first floor of the side (north) elevation, and introduce 2 number windows o	60A The Sycamores , Freshford Road , Kilkenny	APPLICATION FINALISED	PERMISSION	CONDITIONAL	13/07/2023	06/10/2023		17.31	15.60	15.63
Kilkenny County Council	21587	The proposed works will include the closure of the existing site entrance and creation of a new site entrance on the	Granges Road/Dunningstown Road , Kilkenny , R95	APPLICATION FINALISED	PERMISSION	CONDITIONAL	08/07/2021	23/11/2021		17.29	15.61	15.64
Kilkenny County Council	2039	to construct a part single storey, part two storey dwelling, connection to existing services, use of existing entrance and d	Dunningstown Road , Kilkenny	APPLICATION FINALISED	PERMISSION	CONDITIONAL	28/01/2020	14/08/2020		17.30	15.62	15.64
Kilkenny County Council	2360317	to construct a two storey dwelling, detached domestic garage, new entrance, connection to Local Authority Services tog	Mountfinn , Urlingford , Co. Kilkenny	APPLICATION FINALISED	PERMISSION	CONDITIONAL	15/07/2023	09/05/2024		16.05	15.63	17.26
Kilkenny County Council	21593	for new two storey dwelling accessed via an existing residential site entrance, plus all associated site works	Cornerways , Freshford Road , Kilkenny	APPLICATION FINALISED	PERMISSION	CONDITIONAL	09/07/2021	19/01/2022		17.32	15.63	15.65
Kilkenny County Council	2360358	for extension of bedroom and ensuites rear of existing dwelling	Teach Eilis 68 Aylesbury , Freshford Road , Kilkenny	APPLICATION FINALISED	RETENTION	CONDITIONAL	08/08/2023	31/10/2023		17.36	15.64	15.66
Kilkenny County Council	21755	to build a dwelling, entrance, bore well, install septic tank system, including associated site works in the townlands of Ba	Baunnaraha , Tullaroan , Co. Kilkenny	APPLICATION FINALISED	PERMISSION	CONDITIONAL	06/09/2021	04/05/2022		16.40	15.65	15.68
Kilkenny County Council	20150	for a new 2 storey dwelling, garage, associated treatment system and all site and ancillary works	Carrigeen , Johnswell , Co. Kilkenny	APPLICATION FINALISED	PERMISSION	CONDITIONAL	10/03/2020	24/07/2020		17.72	15.65	15.70
Laois County Council	23181	renovate and extend an existing clubhouse to comprise of (a) proposed 1.5 storey extension to the front/North East Elen	Glenbrook , Ballyroan , Co. Laois	APPLICATION FINALISED	PERMISSION	CONDITIONAL	20/06/2023	06/02/2024		14.08	13.55	14.67
Kilkenny County Council	2460150	for alterations to the previously permitted Planning Register Ref. 10/15 (An Bord Pleanála Ref. PL10.238542), Planning Re	Loughmacask , Kilkenny , Kilkenny	APPLICATION FINALISED	PERMISSION	CONDITIONAL	28/03/2024	24/06/2024		17.31	15.66	15.68
Kilkenny County Council	22367	for 1. extension to the rear of existing dwelling, 2. extension to the front of existing dwelling (conversion of carport to h	46 The Sycamores , Kilkenny , R95 WEK6	APPLICATION FINALISED	PERMISSION	CONDITIONAL	07/06/2022	30/08/2022		17.36	15.66	15.68
Laois County Council	20461	construct i) Cubicle shed with slatted tanks, ii) roofing collecting yard with slatted tank and all associated site works	Cross , Ballacolla Portlaoise , Co. Laois	APPLICATION FINALISED	PERMISSION	CONDITIONAL	10/09/2020	25/11/2020		13.25	12.65	14.69
Kilkenny County Council	20743	to make existing external porch area an integral internal part of the dwelling & all associated site works	44 The Sycamores , Freshford Road , Kilkenny	APPLICATION FINALISED	PERMISSION	CONDITIONAL	03/11/2020	02/02/2021		17.36	15.66	15.68
Kilkenny County Council	2360297	for alterations to the previously permitted Planning Register 10/15 (An Bord Pleanala Ref PL10.238542) & Planning Regis	Loughmacask , Kilkenny ,	APPLICATION FINALISED	PERMISSION	CONDITIONAL	08/07/2023	22/12/2023		17.33	15.68	15.70
Kilkenny County Council	2360167	for a. Construction of a single storey extension, to the front (South) of the existing hospital, to accommodate a café, 2 no	UPMC Aut Even Hospital , Freshford Road , Kilkenn	APPLICATION FINALISED	PERMISSION	CONDITIONAL	27/04/2023	27/05/2024		15.92	14.22	14.24
Kilkenny County Council	2360166	for the construction of a four-storey extension, to the rear (North) of the existing hospital, to accommodate a new lift a	UPMC Aut Even Hospital , Freshford Road , Kilkenn	APPLICATION FINALISED	PERMISSION	CONDITIONAL	27/04/2023	21/07/2023		15.98	14.28	14.30
Kilkenny County Council	2310	for retention of: 1. Change of use of pre-1963 commercial store to agri-retail hardware store (building reference 1) and	Chancellors Mills (R95YYF2) , and Aut Even Farm (R	APPLICATION FINALISED	RETENTION	CONDITIONAL	18/01/2023	26/02/2024		16.36	14.68	14.70
Laois County Council	21267	complete a partially constructed dormer type dwelling house (original planning application ref:07/2180) and all associate	33 Clarmallagh , The Swan , Co. Laois	APPLICATION FINALISED	PERMISSION	CONDITIONAL	29/04/2021	26/07/2021		16.49	15.68	15.76
Kilkenny County Council	20923	to modify existing approved housing development (Kilkenny County Council Planning Reference 10-10, An Bord Pleanal	Tullaroan Rd , Loughmacask and Lousybush , Town	APPLICATION FINALISED	PERMISSION	CONDITIONAL	23/12/2020	02/07/2021		17.31	15.68	15.71
Kilkenny County Council	2218	development at this site. The development will consist of Permission for the demolition of existing boiler house, flankin	No 11 Sycamores , Freshford Road , Kilkenny	APPLICATION FINALISED	PERMISSION	CONDITIONAL	14/01/2022	04/04/2022		17.39	15.70	15.72
Kilkenny County Council	2360415	permission to retain existing garage, boiler house, rear porch and all associated site development works at 12 The Sycam	12 The Sycamores , Freshford Road , Kilkenny	APPLICATION FINALISED	RETENTION	CONDITIONAL	20/09/2023	15/12/2023		17.40	15.70	15.72
Kilkenny County Council	2460240	permission to retain existing extensions to the front, rear and side of existing dwelling house and all associated site deve	42 The Sycamores , Freshford Road , Kilkenny	APPLICATION FINALISED	RETENTION	CONDITIONAL	27/05/2024	20/08/2024		17.40	15.70	15.73
Kilkenny County Council	20674	to develop community walk way around the parimeter of the sportsfield of Emeralds GAA club, to include tarmac surfac	Mountfinn , Urlingford , Co Kilkenny	APPLICATION FINALISED	PERMISSION	CONDITIONAL	09/10/2020	13/01/2021		15.99	15.57	17.20
Kilkenny County Council	22772	for demolition of existing two storey dwelling and construction of two number two storey 4 bedroom dwellings and two	Glendine , Castlecomer Road , Kilkenny	APPLICATION FINALISED	PERMISSION	CONDITIONAL	08/12/2022	21/07/2023		17.45	15.70	15.73
Kilkenny County Council	20604	is sought for a single storey extension to the rear and side of the existing dwelling; with modifications to the internal layc	No 3A Rath Ullord , Bonnettsrath Rd , Kilkenny R95	APPLICATION FINALISED	PERMISSION	CONDITIONAL	14/09/2020	07/12/2020		17.53	15.71	15.73
Laois County Council	2460445	carry out the following development - Retention permission & Planning permission to A.) Retaining already demolished v	Kilbricken , Clonard , Co. Laois	FURTHER INFORMATION	RETENTION		26/07/2024			16.47	15.71	17.69
Kilkenny County Council	21709	for a residential extension to the existing cottage to the side and rear to include alterations to the existing residence. Th	Brownstown , New Orchard , Kilkenny	APPLICATION FINALISED	PERMISSION	CONDITIONAL	17/08/2021	20/05/2022		17.59	15.71	15.74
Kilkenny County Council	20481	to construct a single storey dwelling, detached domestic garage, entrance to public road, connection to group water sch	Tullaroan Villagje , Co. Kilkenny	APPLICATION FINALISED	PERMISSION	CONDITIONAL	24/07/2020	19/10/2020		16.21	15.71	15.85
Laois County Council	21777	retain an existing telecommunications support structure (previously granted under Plan Ref No. 11/190) together with a	Colt , Ballyroan , Co. Laois	APPLICATION FINALISED	RETENTION	CONDITIONAL	17/11/2021	22/02/2022		15.99	15.43	16.77
Kilkenny County Council	23210	to reduce the existing levels of agricultural field, install layer of stone and use as a designated training / throwing area fo	Coon West , via Carlow , Kilkenny	APPLICATION FINALISED	PERMISSION	CONDITIONAL	07/09/2023	25/01/2024		16.72	14.63	14.72
Laois County Council	22646	change use of former 'Butcher Shop' into residential extension including 2 storey extension, retention of en suite to rea	Church Street , Rathdowney , Co. Laois	APPLICATION FINALISED	RETENTION	CONDITIONAL	17/10/2022	20/01/2023		13.28	13.08	14.75
Laois County Council	2440	to construct dwelling house, new site entrance, wastewater treatment system and all associated works	Ballycleary , Castletown , Portlaoise Co. Laois	FURTHER INFORMATION	OUTLINE PERMISSION		14/03/2024			16.46	15.72	17.71
Laois County Council	21159	construct two semi-detached 2-storey houses and all associated and necessary site works	The Swan , Co. Laois	APPLICATION FINALISED	PERMISSION	CONDITIONAL	16/03/2021	16/08/2021		16.54	15.72	15.80
Kilkenny County Council	18716	for the development which will consist of the construction of a detached dwelling to include a single storey commercia	Castlecomer road , Co. Kilkenny	APPLICATION FINALISED	PERMISSION	CONDITIONAL	26/10/2018	ABP-304216-19	CONDITIONAL	16.50	14.73	14.76
Kilkenny County Council	2244	for alterations to site boundaries as constructed and permission to extend boundary to the side and rear from the perm	Cloneen , Crettyard , Co Kilkenny	APPLICATION FINALISED	RETENTION	CONDITIONAL	25/01/2022	13/04/2022		16.38	14.68	14.76
Kilkenny County Council	21752	for development consisting of alterations and single-storey extension to existing school to include 1 no. classroom, 1 no.	Scoil Ruadhain National School , Tullaroan , Co. Kilk	APPLICATION FINALISED	PERMISSION	CONDITIONAL	03/09/2021	22/11/2021		16.15	15.67	15.85
Kilkenny County Council	22322	is sought for a single storey extension to the side of the existing dwelling, with modifications to the internal layout, assoc	No 20 Rath Ullord , Bonnettsrath Rd , Kilkenny R95	APPLICATION FINALISED	PERMISSION	CONDITIONAL	18/05/2022	10/08/2022		17.56	15.73	15.75
Kilkenny County Council	2460155	for the conversion of the existing car port into a living area extending beyond the current existing footprint if the proper	15 The Sycamores , Freshford Road , Kilkenny	APPLICATION FINALISED	PERMISSION	CONDITIONAL	31/03/2024	25/06/2024		17.43	15.73	15.76
Kilkenny County Council	23106	for a proposed new single storey side and rear extension to existing dwelling. Demolition of existing garage, stormwater	Tullaroan , Co Kilkenny	APPLICATION FINALISED	PERMISSION	CONDITIONAL	28/04/2023	11/09/2023		16.24	15.74	15.88
Kilkenny County Council	21788	to modify existing approved housing development (Kilkenny County Council Planning Reference 20/923, 10/10, An Bord	Tullaroan Road , Loughmascask , Lousybush	APPLICATION FINALISED	PERMISSION	CONDITIONAL	17/09/2021	18/01/2022		17.36	15.74	15.77
Kilkenny County Council	22200	to build an extension to the front and rear of existing dwelling house, raise the front and side boundary walls, install elec	3 Parkview Drive , Freshford Road , Kilkenny	APPLICATION FINALISED	PERMISSION	CONDITIONAL	25/03/2022	23/08/2022		17.43	15.75	15.78
Kilkenny County Council	2460082	FOR THE FOLLOWING WORKS1) THE CONSTRUCTION OF A SINGLE STOREY EXTENSION TO EXISTING DWELLING,2) THE C	oolcullen , Carlow , Co.Kilkenny	APPLICATION FINALISED	PERMISSION	CONDITIONAL	22/02/2024	17/05/2024		17.97	15.76	15.85
Kilkenny County Council	22586	for a new walking/running track with low level lights, a revised parking layout, soakaway and all associated site works	Foulkscourt , Johnstown , Co. Kilkenny	APPLICATION FINALISED	PERMISSION	CONDITIONAL	06/09/2022	28/11/2022		13.67	13.23	14.78
Kilkenny County Council	2460503	(a) Erection of Dwelling House(b) New entrance from Public Road for Dwelling House at(a) above(c) New driveway from	Granges Road , Kilkenny , County Kilkenny	DECISION MADE	PERMISSION	CONDITIONAL	21/10/2024			17.44	15.76	15.79
Kilkenny County Council	2360574	for the proposed construction of single-storey side extension and link to existing dwelling with internal redesign to the e	Cnoc Glas , Mount Brilliant Road , Greens Hill	APPLICATION FINALISED	PERMISSION	CONDITIONAL	13/12/2023	13/03/2024		17.50	15.76	15.79
Kilkenny County Council	2327	for the following: Erection of Dwelling House. Upgrade of existing entrance from Public Road as required and transfer fr	Granges Road , Kilkenny	APPLICATION FINALISED	PERMISSION	CONDITIONAL	07/02/2023	14/08/2023		17.44	15.76	15.79
Laois County Council	2460231	construct a new dwelling house and garage, new site entrance, connection to public water mains and public sewerage s	The Swan , Co. Laois ,	APPLICATION FINALISED	PERMISSION	CONDITIONAL	28/04/2022	23/11/2022		16.59	15.76	15.84
Kilkenny County Council	2360015	to construct (i) shed over existing feeding area with cubicles, Extension to existing feeding area to incorporated extra cu	Brittas , Bracken Hill , Tullaroan	APPLICATION FINALISED	PERMISSION	CONDITIONAL	17/01/2023	12/07/2023		15.09	14.61	14.79
Kilkenny County Council	20726	is sought for a single storey office building including services and new foul water treatment system, landscaping with all	Newtown , Bonnettstown , Co. Kilkenny	APPLICATION FINALISED	PERMISSION	CONDITIONAL	29/10/2020	23/07/2021		16.08	14.78	14.80
Kilkenny County Council	2231	for a proposed new dormer dwelling, proposed vehicular entrance, driveway, connection to wastewater treatment tank	Carrigeen , Johnswell , Co. Kilkenny	APPLICATION FINALISED	PERMISSION	CONDITIONAL	20/01/2022	29/08/2022		17.83	15.76	15.81
Kilkenny County Council	2360184	to (1) convert the existing external car port to habitable space (2) alterations to existing dwelling and all associated site w	No 4 The Sycamores , Freshford Road , Co. Kilkenny	APPLICATION FINALISED	PERMISSION	CONDITIONAL	09/05/2023	01/08/2023		17.47	15.77	15.79
Kilkenny County Council	2193	for conversion of car port into living area, single storey extensions to front and rear, with new door and window to nort	No. 19 The Sycamores , Freshford Road , Kilkenny	APPLICATION FINALISED	PERMISSION	CONDITIONAL	18/02/2021	14/05/2021		17.47	15.77	15.80
Laois County Council	21881	construct new dwelling house, domestic garage, septic tank treatment system, percolation area, new site entrance and i	Doon , Mountrath , Co. Laois	APPLICATION FINALISED	PERMISSION	CONDITIONAL	16/12/2021	17/05/2022		16.43	15.77	17.50
Kilkenny County Council	21857	for the demolition of an existing dilapidated 2 storey cottage and the construction of an agricultural building and all asso	Coan West , Coan , Co. Kilkenny	APPLICATION FINALISED	PERMISSION	CONDITIONAL	13/10/2021	13/01/2022		16.76	14.71	14.80
Kilkenny County Council	23120	of Planning Permission Reference 10/15	Raheenagun & Loughmacask , Kilkenny	APPLICATION FINALISED	EXTENSION OF DURATION	UNCONDITIONAL	15/05/2023			16.42	14.80	14.82
Kilkenny County Council	2443	PERMISSION to retain indefinitely the following structures as constructed on site:- (A) 4 bay extension constructed to th	Crosspatrick , Johnstown , Co. Kilkenny	FURTHER INFORMATION	RETENTION		15/04/2024			16.31	15.87	17.35
Kilkenny County Council	21837	is hereby sought for construction of agricultural entrance and all associated site works	Gorteen , Castlecomer , Co Kilkenny	APPLICATION FINALISED	PERMISSION	CONDITIONAL	05/10/2021	05/04/2022		16.56	14.75	14.83
Laois County Council	2410	retain a single storey extension to the rear of dwelling house and retain two outbuildings in the back garden & all associ	6F Slatt Lower , The Swan , Co. Laois	APPLICATION FINALISED	RETENTION	CONDITIONAL	16/01/2024	09/04/2024		16.55	15.78	15.85
Kilkenny County Council	2466	to erect calf housing and ancillary concrete works on lands	Holdensrath , Kilkenny	APPLICATION FINALISED	PERMISSION	CONDITIONAL	28/05/2024	19/08/2024		17.28	15.78	15.80
Kilkenny County Council	20217	for construction of dormer type dwelling house, connection to public sewer and water supply, entrance, all associated s	New Orchard , Bonnettstown Road , Kilkenny	APPLICATION FINALISED	PERMISSION	CONDITIONAL	06/04/2020	11/08/2020		17.61	15.79	15.81

Kilkenny County Council	22327	to build new 30.00 mt long by 5.00 mt high Ball wall at the end of existing Ball Court and carry out associated site work a	Colaiste Mhuire , Warrenstown , Johnstown	APPLICATION FINALISED	PERMISSION	CONDITIONAL	20/05/2022	12/08/2022			13.67	13.24	14.85
Laois County Council	2460467	construct new dwelling house, shed, septic tank and percolation area, new site entrance and all associated works	Roskelton , Mountrath , Portlaoise	APPLICATION FINALISED	PERMISSION	CONDITIONAL	12/08/2024	30/10/2024			16.47	15.79	17.56
Kilkenny County Council	2460526	to decommission and replace the old substandard septic tank system with a new secondary wastewater treatment syste	Bonnetsrath House , Bonnetsrath , Co. Kilkenny	FURTHER INFORMATION	PERMISSION		05/11/2024				16.44	14.64	14.66
Laois County Council	22384	construct new 2 storey terraced dwelling house to the side of existing house and all associated site works	14F The Swan , Co. Laois	APPLICATION FINALISED	PERMISSION	CONDITIONAL	23/06/2022	13/09/2022			16.58	15.79	15.87
Laois County Council	2460302	Construct a two-storey dwelling house, domestic garage, wastewater treatment system and percolation area along with	Baungomeely , Timahoe , Portlaoise	APPLICATION FINALISED	PERMISSION	CONDITIONAL	31/05/2024	01/11/2024			16.36	15.79	16.39
Kilkenny County Council	23141	(A) 8 No. Semi -detached, two storey, three bedroom dwellings, (with optional ground floor rear extensions) (B) propos	Tullaroan , Co Kilkenny	APPLICATION FINALISED	PERMISSION	CONDITIONAL	07/06/2023	28/06/2024			16.28	15.79	15.96
Laois County Council	2449	construct a new single storey dwelling house, septic tank and percolation area, new entrance and all associated site wor	Clonfad , Castletown , Co. Laois	APPLICATION FINALISED	PERMISSION	CONDITIONAL	10/04/2024	02/09/2024			16.48	15.80	17.84
Laois County Council	20543	construct new machinery shed, calfshed to existing shed, straw shed to existing shed and all associated ancillary work ar	Corbally , Abbeyleix , Co. Laois	APPLICATION FINALISED	PERMISSION	CONDITIONAL	20/10/2020	06/01/2021			13.99	13.42	14.85
Kilkenny County Council	20426	to construct / install a new garage at the front side of our property	No 9 Rath Ullard , Bonnetsrath Road , Kilkenny	APPLICATION FINALISED	PERMISSION	CONDITIONAL	06/07/2020	28/09/2020			17.63	15.80	15.83
Laois County Council	20707	construct a new milking parlour, cubical shed, sorting yard and slatted tanks together with all ancillary site services and a	Knockamullin , Ballacolla , Co. Laois	APPLICATION FINALISED	PERMISSION	CONDITIONAL	22/12/2020	31/05/2021			13.53	12.85	14.89
Laois County Council	2460587	construct new dwelling house, domestic garage, septic tank and percolation, new site entrance and all associated works	Roskelton , Mountrath , Portlaoise	APPLICATION FINALISED	PERMISSION	CONDITIONAL	08/10/2024	13/01/2025			16.49	15.81	17.58
Kilkenny County Council	19935	for proposed extension comprising 2 no additional mainstream classroom and SET room with conversion of existing lear	Urlingford National School , New Road , Urlingford	APPLICATION FINALISED	PERMISSION	CONDITIONAL	17/12/2019	20/03/2020			16.54	16.11	17.71
Kilkenny County Council	21464	for Phase 2 of a residential development consisting of the construction of 60 no. residential units and all ancillary develo	Granges Road , Ayresfields (Townland) , Kilkenny	APPLICATION FINALISED	PERMISSION	CONDITIONAL	26/05/2021	08/11/2021 ABP-311770-21		WITHDRAWN	17.49	15.81	15.84
Kilkenny County Council	21384	for Phase 1 of a residential development consisting of the construction of 87 no. residential units, 1 no. childcare facility	Granges Road , Ayresfields (Townland) , Kilkenny	APPLICATION FINALISED	PERMISSION	CONDITIONAL	06/05/2021	08/11/2021 ABP-311793-21		WITHDRAWN	17.49	15.81	15.84
Kilkenny County Council	23160	for the installation of new floodlighting to playing pitch consisting of 4 no. 12m high columns with LED floodlights	St. Martins GAA Pitch , Coon , Co. Kilkenny	APPLICATION FINALISED	PERMISSION	CONDITIONAL	23/06/2023	31/10/2023			16.91	14.81	14.90
Kilkenny County Council	22766	for development at this site. The development will consist of Permission for alteration to the front façade including infill	No 30 Sycamores , Freshford Road , Kilkenny	APPLICATION FINALISED	PERMISSION	CONDITIONAL	05/12/2022	09/03/2023			17.52	15.81	15.84
Laois County Council	23226	extend time on planning reg. ref. 18/72	The Cross of Newtown , Ballyroan , Co. Laois	APPLICATION FINALISED	EXTENSION OF DURATION	UNCONDITIONAL	01/08/2023				14.24	13.69	14.93
Kilkenny County Council	2360566	to erect a single/dormer two storey house with adjacent garage, connection to existing sewer and water network, to ust	Tullaroan Village , Tullaroan , Co Kilkenny	APPLICATION FINALISED	PERMISSION	CONDITIONAL	07/12/2023	29/04/2024			16.31	15.82	15.96
Laois County Council	21673	develop as follows: 1. retain the removal of the roof structure over the newly built courtyard and walls; 2. retain the tim	The Commercial Inn , Church Street , Rathdowney	APPLICATION FINALISED	PERMISSION	CONDITIONAL	28/09/2021	20/12/2021			13.51	13.30	14.98
Laois County Council	2465	extend and renovate existing cottage and all associated site works	Rathphelan , Castletown , Co. Laois	APPLICATION FINALISED	PERMISSION	CONDITIONAL	13/05/2024	07/10/2024			16.49	15.82	17.86
Laois County Council	21405	construct new dwelling house and garage, new site entrance, new treatment system with polishing filter and all associat	Doonane , Crettyard , Co. Laois	APPLICATION FINALISED	PERMISSION	CONDITIONAL	03/06/2021	07/09/2021			17.29	15.83	15.90
Kilkenny County Council	21952	for alterations, renovation and single storey extensions to our existing dwelling to include demolition of existing single st	Castlecomer Road , Glendine , Kilkenny R95 TAC9	APPLICATION FINALISED	PERMISSION	CONDITIONAL	18/11/2021	22/02/2022			17.57	15.83	15.86
Kilkenny County Council	22449	to construct a new single storey extension to the side of existing dwelling, a new two storey extension to the rear of exis	Tullaroan , Co. Kilkenny , R95 Y942	APPLICATION FINALISED	PERMISSION	CONDITIONAL	11/07/2022	20/01/2023			16.33	15.84	15.99
Laois County Council	20517	planning permission for a dwelling house, septic tank and percolation area, new entrance and all associated site works.	Clonfad , Castletown , Co. Laois	APPLICATION FINALISED	PERMISSION	CONDITIONAL	12/10/2020	20/04/2021			16.52	15.85	17.89
Kilkenny County Council	20879	of Planning Permission Reference P15/189	Dunmore , Castlecomer Road , Kilkenny	APPLICATION FINALISED	EXTENSION OF DURATION	UNCONDITIONAL	16/12/2020				16.72	14.96	14.99
Kilkenny County Council	20544	for the demolition of an existing dwelling house and out-buildings and the construction of a replacement single storey d	Mount Brilliant , Greenshill , Kilkenny	APPLICATION FINALISED	PERMISSION	CONDITIONAL	19/08/2020	13/11/2020			17.60	15.87	15.89
Kilkenny County Council	2460192	for alterations to the previously permitted Planning Register Ref. 10/15 (An Bord Pleanála Ref. PL10.238542) and Plannin	Bishops Lough , Loughmacask , Kilkenny	APPLICATION FINALISED	PERMISSION	CONDITIONAL	25/04/2024	11/09/2024			17.52	15.87	15.90
Laois County Council	2460257	retain the following, a) domestic shed, b) caravan storage shed, c) pergola over patio area, and d) a single storey extensi	Doon , Mountrath , Co. Laois.	APPLICATION FINALISED	RETENTION	CONDITIONAL	13/05/2024	21/10/2024			16.53	15.88	17.59
Kilkenny County Council	2358	to indefinitely retain a detached garage on my lands	Bervanagh , Castlewarren , Co Kilkenny	APPLICATION FINALISED	RETENTION	CONDITIONAL	08/03/2023	30/05/2023			18.12	15.89	15.96
Kilkenny County Council	2336	to modify an existing collection yard including the construction of new slatted slurry/dairy washings, storage tanks and a	Reimeen , Tullaroan , Co. Kilkenny	APPLICATION FINALISED	PERMISSION	CONDITIONAL	16/02/2023	23/06/2023			15.75	15.00	15.03
Laois County Council	20569	construct a new dwelling house and garage, new site entrance, new treatment system with polishing filter and all associ	Doonane , Wolfhill , Via Athy	APPLICATION FINALISED	PERMISSION	CONDITIONAL	04/11/2020	01/02/2021			16.97	15.89	15.97
Laois County Council	2360278	construct 2no. single storey extensions positioned to the Southeast & Northwest elevations of our existing dwelling, the	Doonane , Crettyard , Co. Laois.	APPLICATION FINALISED	PERMISSION	CONDITIONAL	21/07/2023	04/01/2024			17.12	15.94	16.02
Kilkenny County Council	21128	for construction of a livestock underpass and effluent holding tank and all associated site works	Ballydun & Barrackhill , Rathmoyle , Co. Kilkenny	APPLICATION FINALISED	PERMISSION	CONDITIONAL	01/03/2021	27/08/2021			16.24	15.02	15.04
Kilkenny County Council	2460003	for alterations, renovation and extension of our existing dwelling, a new wastewater treatment system plus all associate	Bradley House , Coolcullen , Co. Kilkenny	APPLICATION FINALISED	PERMISSION	CONDITIONAL	03/01/2024	17/05/2024			18.12	15.94	16.03
Kilkenny County Council	20663	for alterations and single storey extensions to the side and rear of our existing dwelling, plus all associated site works	Curraghscarteen , Tullaroan , Co Kilkenny R95 F890	APPLICATION FINALISED	PERMISSION	CONDITIONAL	06/10/2020	30/12/2020			16.40	15.95	16.16
Kilkenny County Council	2460466	to a) retain the side sunroom extension to original bungalow and b) retain the conversion of the originally attached gara	Sandfordscourt , Johnswell , Co. Kilkenny	APPLICATION FINALISED	RETENTION	CONDITIONAL	11/10/2024	20/12/2024			18.01	15.95	15.99
Kilkenny County Council	2360092	for Proposed new part two storey & part single storey dwelling, proposed vehicular entrance, proposed garage, driveway	Holdensrath , Co Kilkenny	APPLICATION FINALISED	PERMISSION	CONDITIONAL	13/03/2023	11/08/2023			17.47	15.95	15.97
Laois County Council	22527	construct a new milk storage silo and all associated site works	Crettyard , Carlow , Co. Laois	APPLICATION FINALISED	PERMISSION	CONDITIONAL	25/08/2022	14/11/2022			16.66	14.99	15.07
Laois County Council	21560	construct a new dairy cow shed to include cubicles, slatted tank, feed passage and all associated site works	Crettyard House , Crettyard , Co. Laois		PERMISSION		10/08/2021				16.69	15.01	15.10
Kilkenny County Council	2460204	for change of use of an existing vacant medical clinic to residential accommodation / dwelling house	Norebank House , Greens Hill , Kilkenny	APPLICATION FINALISED	PERMISSION	CONDITIONAL	03/05/2024	29/07/2024			17.68	15.95	15.97
Kilkenny County Council	21254	to construct a new single storey extension (38sq.m) to the rear of the existing dwelling house and associated site works	No 7 Marian Villa , Castlecomer Road , Co. Kilkenny	APPLICATION FINALISED	PERMISSION	CONDITIONAL	01/04/2021	25/06/2021			17.69	15.95	15.98
Laois County Council	20252	construct a new dwelling house, septic tank, percolation area and all associated site works.	Rosskelton , Mountrath , Co. Laois	APPLICATION FINALISED	PERMISSION	CONDITIONAL	28/05/2020	17/08/2020			16.64	15.95	17.75
Kilkenny County Council	19855	to construct a single storey three-bedroom dwelling with a connection to the village mains foul sewer system, a new ma	Trenchardstown , Tullaroan , Co Kilkenny	APPLICATION FINALISED	PERMISSION	CONDITIONAL	15/11/2019	17/02/2020			16.41	15.96	16.17
Kilkenny County Council	20754	for alterations, extension and renovation of existing structure, plus a change of use from disused community hall / techr	Tullaroan , Co Kilkenny	APPLICATION FINALISED	PERMISSION	CONDITIONAL	05/11/2020	09/02/2021			16.45	15.96	16.12
Kilkenny County Council	22454	to construct 2 number, 2 storey, 4 bed detached dwellings, connect to the existing public wastewater sewer, and all assc	Ayresfields , off Granges Road , Eircode R95YK18	APPLICATION FINALISED	PERMISSION	CONDITIONAL	13/07/2022	04/04/2023			17.65	15.97	15.99
Kilkenny County Council	2321	for extension to existing dwelling house consisting of Sun-Room, Kitchen-Dining Room, Bedroom/Ensuite, Living Room, I	Rathpatrick , Galmoy , Co Kilkenny	APPLICATION FINALISED	RETENTION	CONDITIONAL	27/01/2023	17/11/2023			16.22	15.97	17.32
Kilkenny County Council	2360065	53 dwelling units consisting of 11 no. Houses (2 no. house Type C 5 bedroom detached house, 1 no. Type E 4 bedroom s	Rath Ullard , Bonnetsrath , Kilkenny	APPEALED	PERMISSION	CONDITIONAL	24/02/2023	APB-318553-23			17.80	15.97	16.00
Kilkenny County Council	22470	for a Proposed two storey dwelling, proposed vehicular entrance, driveway, connection to local authority water main &	1 Ayresfield Row , Granges Road , Kilkenny	APPLICATION FINALISED	PERMISSION	CONDITIONAL	18/07/2022	17/01/2023			17.65	15.97	16.00
Kilkenny County Council	20250	to retain extensions to their detached dwelling, original planning reference 05/69, at both basement and ground floor le	Ayresfield , Granges Road , Kilkenny	APPLICATION FINALISED	RETENTION	CONDITIONAL	22/04/2020	12/08/2020			17.65	15.97	16.00
Laois County Council	2360228	construct dwelling house, domestic garage, site entrance, septic tank treatment system, percolation area and all associat	Rosskelton , Mountrath , Co. Laois.	APPLICATION FINALISED	PERMISSION	CONDITIONAL	16/06/2023	13/11/2023			16.67	15.99	17.77
Kilkenny County Council	2460596	for development at this site. The development will consist of additions and alterations to existing two storey dwelling cc	1no. Greenfields Road , Kilkenny , Co. Kilkenny	NEW APPLICATION	PERMISSION		02/12/2024				17.71	16.00	16.03
Laois County Council	21463	construct dwelling house, septic tank and percolation area, new entrance and all associated site works	Kylebeg , Borris In Ossory , Co. Laois	APPLICATION FINALISED	PERMISSION	CONDITIONAL	28/06/2021	20/09/2021			16.53	16.03	18.03
Kilkenny County Council	21233	for construction of a new dwelling house part single storey and part two storey with demolition of existing outbuildings,	Little Orchard , Newtown , Co. Kilkenny	APPLICATION FINALISED	PERMISSION	CONDITIONAL	30/03/2021	23/07/2021			17.85	16.03	16.06
Kilkenny County Council	20173	(a) permission to retain a single storey extension to rear and (b) permission to demolish existing single storey extension t	'Ard Mhuire' , Greenshill , Kilkenny	APPLICATION FINALISED	RETENTION	CONDITIONAL	16/03/2020	31/07/2020			17.77	16.03	16.06
Laois County Council	20639	retain amendments and construction of a previously permitted permission P.05/969 to include changes to the dwelling house, sitin	Ardlea , Mountrath , Co. Laois	APPLICATION FINALISED	RETENTION	CONDITIONAL	04/12/2020	03/08/2021			16.69	16.05	17.73
Laois County Council	22555	construct a new dwelling house, alteration of existing site entrance, a new wastewater treatment system with polishing f	Slatt Lower , Wolfhill , via Athy	APPLICATION FINALISED	PERMISSION	CONDITIONAL	08/09/2022	11/04/2023			16.75	16.05	16.20
Kilkenny County Council	2360460	for milking parlour with unroofed drafting and handling facilities, unroofed cow waiting yard and underground slatted p	Sandfordscourt , Johnswell , Co. Kilkenny	APPLICATION FINALISED	RETENTION	CONDITIONAL	16/10/2023	17/01/2024			17.08	15.06	15.10
Kilkenny County Council	2460331	for a new single storey flat roof storage building (179.6M2) and waste management compound enclosure with associate	NEWPARK LOWER , CASTLECOMER ROAD , KILKENN	APPLICATION FINALISED	PERMISSION	CONDITIONAL	10/07/2024	04/10/2024			17.80	16.05	16.08
Kilkenny County Council	2460508	for a change to the design of permitted Building under planning ref Planning Ref No 24/60331 from a single storey flat r	NEWPARK LOWER , CASTLECOMER ROAD , KILKEN	DECISION MADE	PERMISSION	CONDITIONAL	25/10/2024				17.80	16.05	16.08
Laois County Council	19682	construct a new dwelling house and domestic garage, packaged waste water treatment system and percolation area tog	Trumra , Mountrath , Co.Laois	APPLICATION FINALISED	PERMISSION	CONDITIONAL	10/12/2019	29/07/2020			16.79	16.07	17.94
Kilkenny County Council	21252	for development. The development will consist of the proposed phase 1 construction of 75. no residential dwellings con	Ayrfield , Granges Rd , Kilkenny	APPLICATION FINALISED	PERMISSION	CONDITIONAL	01/04/2021	12/11/2021 ABP-311798-21		WITHDRAWN	17.74	16.07	16.10
Kilkenny County Council	20826	for the following: (a) Construction of modifications to existing entrance to improve sightlines, (b) Construction of an Ove	Holdensrath + Bonnettstown , Kilkenny	APPLICATION FINALISED	PERMISSION	CONDITIONAL	30/11/2020	27/08/2021			16.59	15.09	15.11
Laois County Council	21748	(A) construct an agricultural shed to include cubicles, milking parlour, dairy & ancillary rooms and underground slatted s	Dooary , Ballyroan , Co. Laois	APPLICATION FINALISED	PERMISSION	CONDITIONAL	04/11/2021	25/01/2022			14.60	14.08	15.12
Kilkenny County Council	2188	to retain: single storey extensions to rear, and to front, of existing dwelling, and also detached garage, including all assoc	33 Greenshill , Kilkenny	APPLICATION FINALISED	RETENTION	CONDITIONAL	17/02/2021	10/05/2021			17.81	16.08	16.10
Kilkenny County Council	22768	for retention of extension constructed to the rear of existing dwelling and covered porch to side of building as construct	'Tulross' , Castlecomer Road , Kilkenny	APPLICATION FINALISED	RETENTION	CONDITIONAL	06/12/2022	09/03/2023			17.82	16.08	16.11
Laois County Council	2360467	construct new shopfront, new signage and all associated alterations to the front elevation of the former Bank of Ireland	The Square , Rathdowney , Co. Laois	APPLICATION FINALISED	PERMISSION	CONDITIONAL	03/11/2023	29/01/2024			13.66	13.46	15.13
Laois County Council	2460607	construct new dwelling house, domestic garage, septic tank treatment system, percolation area, new site entrance and a	Harristown , Rathdowney , Co. Laois.	DECISION MADE	PERMISSION	CONDITIONAL	11/10/2024				16.31	16.08	17.67
Kilkenny County Council	2360314	(a) Retention of works to include demolition of residence and ancillary structures (331.4m2) and construction of hardco	Lands known as 'Kehoes Cottage' Bonnettsrath Roa	APPEALED	RETENTION	CONDITIONAL	14/07/2023	ABP-319249-24			16.91	15.11	15.14
Kilkenny County Council	21849	for a vehicular entrance and a change of boundary location to approved planning permission 19/859 with all associated	Hillside , Glendine , Kilkenny	APPLICATION FINALISED	RETENTION	CONDITIONAL	12/10/2021	10/01/2022			16.89	15.11	15.14
Kilkenny County Council	22263	for development at this site. The development will consist of a) the demolition of an existing single storey dwelling, b) th	Sunnyside , Greenshill , Co Kilkenny R95 H56K	APPLICATION FINALISED	PERMISSION	CONDITIONAL	20/04/2022	17/01/2023			17.84	16.10	16.13
Kilkenny County Council	23105	for alterations to dwelling type D/D1/D2 as previously permitted under P19/590 at Ardilea, Lovers Lane, Newpark Lower	Ardilea , Lovers Lane , Newpark Lower	APPLICATION FINALISED	PERMISSION	CONDITIONAL	28/04/2023	24/07/2023			17.86	16.10	16.13
Kilkenny County Council	19590	for the construction of 7 no. 3 storey detached housing units together with proposed boundary treatments, landscaping	Ardilea , Lovers Lane , Newpark Lower	APPLICATION FINALISED	PERMISSION	CONDITIONAL	20/08/2019	26/06/2020			17.86	16.10	16.13
Kilkenny County Council	2360502	for the construction of a two-storey dwelling house along with all site and ancillary boundary works. All site and site infr	Site No. 06 Crann Arda , Newpark Lower Castlecom	APPLICATION FINALISED	PERMISSION	CONDITIONAL	03/11/2023	06/02/2024			17.86	16.11	16.14
Kilkenny County Council	20925	is sought to carry out site works on their lands, to provide all site infrastructure for the provision of 9 no. individual resid	Newpark Lower , Castlecomer Road , Kilkenny	APPLICATION FINALISED	PERMISSION	CONDITIONAL	23/12/2020	28/07/2021			17.86	16.11	16.14
Kilkenny County Council	2360501	for the construction of a two-storey dwelling house along with all site and ancillary boundary works. All site and site infr	Site No. 07 Crann Arda , Newpark Lower Castlecom	APPLICATION FINALISED	PERMISSION	CONDITIONAL	03/11/2023	06/02/2024			17.87	16.12	16.14
Kilkenny County Council	2360498	for the construction of a two-storey dwelling house along with all site and ancillary boundary works. All site and site infr	Site No. 09 Crann Arda , Newpark Lower Castlecom	APPLICATION FINALISED	PERMISSION	CONDITIONAL	03/11/2023	02/02/2024			17.86	16.12	16.14
Kilkenny County Council	2360500	for the construction of a two-storey dwelling house along with all site and ancillary boundary works. All site and site infr	Site No. 08 Crann Arda , Newpark Lower Castlecom	APPLICATION FINALISED	PERMISSION	CONDITIONAL	03/11/2023	06/02/2024			17.87	16.12	16.14
Laois County Council	2360484	1. Amend the northern site boundary from previously granted application ref: 22/265,2.Construct a new masonry wall t	Rathdowney GAA Club , Cascade Street Rathdowne	APPLICATION FINALISED	PERMISSION	CONDITIONAL	14/11/2023	19/02/2024			13.69	13.48	15.15
Kilkenny County Council	2360503	for the construction of a two-storey dwelling house along with all site and ancillary boundary works. All site and site infr	Site No. 05 Crann Arda , Newpark Lower Castlecom	APPLICATION FINALISED	PERMISSION	CONDITIONAL	03/11/2023	12/04/2024			17.88	16.13	16.15
Laois County Council	2131	(a) retain change of use from outbuildings to veterinary clinic with signage and (b) permit to construct proposed extensi	Johnstown Road , Rathdowney , Co. Laois	APPLICATION FINALISED	PERMISSION	CONDITIONAL	27/01/2021	20/07/2021			13.72	13.51	15.16
Kilkenny County Council	2349	to demolish part of the existing front garden wall and convert area into vehicular entrance / driveway along with all asso	No 13 Banim Terrace , Freshford Road , Kilkenny	APPLICATION FINALISED	PERMISSION	CONDITIONAL	22/02/2023	19/05/2023			17.85	16.15	16.17
Laois County Council	2298	to alter previously approved design in planning reference 20/514 for the construction of a new dwelling house, effluent	Aghadreen , The Swan , Co.Laois	APPLICATION FINALISED	PERMISSION	CONDITIONAL	02/03/2022	24/05/2022			16.78	16.15	16.63
Laois County Council	20514	construct a new dwelling house, effluent treatment system, percolation area and all associated site works	Aghadreen , The Swan , Co. Laois	APPLICATION FINALISED	PERMISSION	CONDITIONAL	07/10/2020	06/01/2021			16.78	16.15	16.63
Kilkenny County Council	19769	to demolish part of existing front garden wall and convert area into vehicular entrance/driveway along with all associate	12 Banim Terrace , Freshford Road , Kilkenny	APPLICATION FINALISED	PERMISSION	CONDITIONAL	17/10/2019	12/02/2020			17.86	16.15	16.18
Laois County Council	205	retain and complete a site entrance to an existing dwelling house	Corrigeen , Castletown , Co. Laois	APPLICATION FINALISED	PERMISSION	CONDITIONAL	08/01/2020	19/11/2020			16.78	16.16	18.20
Kilkenny County Council	2360496	for the construction of a two-storey dwelling house along with all site and ancillary boundary works. All site and site infr	Site No. 04 Crann Arda , Newpark Lower Castlecom	APPLICATION FINALISED	PERMISSION	CONDITIONAL	03/11/2023	12/04/2024			17.91	16.16	16.19
Kilkenny County Council	20802	for extension comprising 2 no additional mainstream classroom, 3 no SET rooms with user assisted toilet extension, with	Urlingford , Co Kilkenny	APPLICATION FINALISED	PERMISSION	CONDITIONAL	19/11/2020	23/02/2021			16.54	16.11	17.71
Laois County Council	20417	construct a dwelling house, new site entrance, septic tank and all associated site works	Ballyruin , Ballyroan , Co.Laois	APPLICATION FINALISED	PERMISSION	CONDITIONAL	13/08/2020	23/11/2020			16.72	16.17	17.42
Laois County Council	2460278	retain change of use from commercial to residential on the ground floor and for the existing outbuildings to be used for	Duggen's Flats , Main Street , Rathdowney	APPLICATION FINALISED	RETENTION	CONDITIONAL	22/05/2024	13/08/2024			13.72	13.52	15.19
Laois County Council	20361	alter, renovate and extend existing Community Hall and associated site works	The Swan , Co. Laois	APPLICATION FINALISED	PERMISSION	CONDITIONAL	16/07/2020	05/10/2020			16.57	15.76	15.84
Kilkenny County Council	2360494	for the construction of a two-storey dwelling house along with all site and ancillary boundary works. All site and site infr	Site No. 01 Crann Arda , Newpark Lower Castlecom	APPLICATION FINALISED	PERMISSION	CONDITIONAL	03/11/2023	ABP-319416-24		MODIFIED	17.91	16.17	16.19
Kilkenny County Council	19955	for works to an existing, detached, bungalow dwelling. These include the demolition of the existing pitched roof, chimn	St Enda's , Castlecomer Road , Kilkenny R95 VW2N	APPLICATION FINALISED	PERMISSION	CONDITIONAL	20/12/2019	24/08/2020			17.91	16.17	16.19
Kilkenny County Council	2360493	Planning permission for the construction of a two-storey with habitable attic space dwelling house along with all site and	Site No. 03 Crann Arda , Newpark Lower Castlecom	APPLICATION FINALISED	PERMISSION	CONDITIONAL	03/11/2023	ABP-318933-24		MODIFIED	17.92	16.17	16.20
Kilkenny County Council	2360433	Permission for domestic garage/store as constructed and all associated site works	Coolcullen , Co. Kilkenny , Via Carlow	APPLICATION FINALISED	RETENTION	CONDITIONAL	29/09/2023	22/12/2023			18.40	16.17	16.26
Kilkenny County Council	2360495	for the construction of a two-storey dwelling house along with all site and ancillary boundary works. All site and site infr	Site No. 2 Crann Arda , Newpark Lower Castlecome	APPLICATION FINALISED	PERMISSION	CONDITIONAL	03/11/2023	ABP-318933-24		MODIFIED	17.92	16.18	16.20
Kilkenny County Council	2460326	to (a) demolish existing single storey house and sheds to side and rear of the existing dwelling, (b) construct a new two s	Hillcrest , Greenshill , Kilkenny	FURTHER INFORMATION	PERMISSION		09/07/2024				17.92	16.19	16.21
Kilkenny County Council	21644	to retain - conversion of attic area to former detached garage, to extra bedroom to their bed and breakfast, including pr	Rosquil House , Greenhurst , Castlecomer Road	APPLICATION FINALISED	RETENTION	CONDITIONAL	27/07/2021	22/07/2022			17.93	16.19	16.22
Kilkenny County Council	22732	for change of use of premises from bed and breakfast to private residential, including all associated site works	Rosquil House , Greenhurst , Castlecomer Road	APPLICATION FINALISED	PERMISSION	CONDITIONAL	14/11/2022	06/04/2023			17.93	16.19	16.22
Kilkenny County Council	22122	for the erection of a dwelling house, domestic garage/store, installation of a treatment system and percolation area and	Johnswell , Co. Kilkenny	APPLICATION FINALISED	PERMISSION	CONDITIONAL	01/03/2022	05/09/2022			18.32	16.19	16.24
Kilkenny County Council	2460052	to retain change of use from first floor storage to an apartment and all associated site works	6 Darcy's Corner , New Line Urlingford , Co. Kilkenn	APPLICATION FINALISED	RETENTION	CONDITIONAL	09/02/2024	03/05/2024			16.62	16.20	17.82
Laois County Council	22682	alter a portion of boundary wall & all associated site works	Church Street , Rathdowney , Co. Laois	APPLICATION FINALISED	PERMISSION	CONDITIONAL	04/11/2022	ABP-315511-23		CONDITIONAL	13.72	13.52	15.19

Kilkenny County Council	22430	for relocation and modifications of milking parlour, waiting yard, handling area and underground slatted tank as granted	Ardboy , Co Kilkenny	APPLICATION FINALISED	PERMISSION	CONDITIONAL	04/07/2022	01/11/2022			16.67	15.16	15.19
Kilkenny County Council	2360471	to retain (a) conversion of attached garage to living area including alteration of roof from flat to pitched (b) construction	Dun Doire , Lovers Lane , Newpark	APPLICATION FINALISED	RETENTION	CONDITIONAL	25/10/2023	22/01/2024			17.99	16.21	16.23
Kilkenny County Council	20606	for a single storey dwelling house, domestic garage, new entrance and install a proprietary wastewater treatment syster	Mountnugent , Johnswell , Co Kilkenny	APPLICATION FINALISED	PERMISSION	CONDITIONAL	15/09/2020	04/12/2020			18.41	16.21	16.27
Kilkenny County Council	22428	for the erection of a single story flat roof extension to the side and rear of the existing dwelling, with modifications to th	14 The Fairways , Old Golf Links Road , Kilkenny	APPLICATION FINALISED	PERMISSION	CONDITIONAL	01/07/2022	20/09/2022			18.01	16.21	16.24
Laois County Council	2260050	retain extension to dwelling house, porch and entrance as constructed and all associated site works	Kyle , Rathdowney , Co. Laois	APPLICATION FINALISED	RETENTION	CONDITIONAL	19/12/2022	08/06/2023			16.48	16.24	17.68
Kilkenny County Council	22603	for the erection of an extension and alterations to the side of existing dwelling and associated site works	18 The Orchard , New Orchard Road , Kilkenny	APPLICATION FINALISED	PERMISSION	CONDITIONAL	13/09/2022	25/01/2023			18.06	16.25	16.27
Laois County Council	22467	retain the demolished outbuilding and toilet block, also retention permission for an extension to rear of the premises on	Church Street/Mill Street , Rathdowney , Co. Laois	APPLICATION FINALISED	PERMISSION	CONDITIONAL	26/07/2022	20/10/2022			13.73	13.52	15.20
Kilkenny County Council	22661	to retain existing garage and stores and all associated site development works	65 Newpark Lower , Kilkenny	APPLICATION FINALISED	RETENTION	CONDITIONAL	07/10/2022	11/01/2023			18.03	16.26	16.28
Laois County Council	22198	construct a new extension to side of our existing dwelling and associated works	Ardlea , Mountrath , Co. Laois	APPLICATION FINALISED	PERMISSION	CONDITIONAL	05/04/2022	28/06/2022			16.91	16.26	17.94
Kilkenny County Council	2360132	The proposed development will consist of:- Demolition of boundary walls onto Lumper Lane and New Road- Provisi	Lumper Lane and New Road , Urlingford , Kilkenny	APPLICATION FINALISED	PERMISSION	CONDITIONAL	30/03/2023	20/12/2023			16.62	16.20	17.80
Laois County Council	22138	extend and renovate existing dwelling house by way of adding storey and a half style conversion, alter elevations and all	Pinehurst Lodge , Aghadreen , Wolfhill	APPLICATION FINALISED	PERMISSION	CONDITIONAL	14/03/2022	26/07/2022			16.91	16.26	16.71
Kilkenny County Council	21129	to renovate and extend existing dwelling house consisting of a two storey section to the front to accommodate a porch a	21 Broguemakers Hill , Kilkenny , Co. Kilkenny	APPLICATION FINALISED	PERMISSION	CONDITIONAL	01/03/2021	26/05/2021			18.00	16.27	16.29
Laois County Council	22489	construct a livestock underpass and effluent holding tank and all associated siteworks	Crettyard , Carlow , Co. Laois	APPLICATION FINALISED	PERMISSION	CONDITIONAL	05/08/2022	04/04/2023			16.79	15.12	15.20
Kilkenny County Council	2460557	for extension and renovation works to existing dwelling and removal of part of structure and construction of new dwelli	1 Lumper Lane , Urlingford , Co. Kilkenny	NEW APPLICATION	RETENTION		19/11/2024				16.71	16.29	17.91
Kilkenny County Council	2360481	to construct Calf Shed with effluent tank and all associated site works	Coolraheen South , Co. Kilkenny	APPLICATION FINALISED	PERMISSION	CONDITIONAL	27/10/2023	25/01/2024			17.39	15.15	15.22
Kilkenny County Council	2460093	to construct a 2 bedroomed dwelling with associated new entrance, public mains drainage connections, mains water su	Lovers Lane , Kilkenny , Co. Kilkenny	APPLICATION FINALISED	OUTLINE PERMISSION	CONDITIONAL	27/02/2024	24/05/2024			18.07	16.29	16.32
Kilkenny County Council	2185	to carry out the following works on lands to include for (a) Demolition of existing single storey vacant house on site, (b)	26 Lord Edward Street , Kilkenny , R95 W667	APPLICATION FINALISED	PERMISSION	CONDITIONAL	16/02/2021	ABP-310562-21	MODIFIED		17.96	16.30	16.32
Laois County Council	21318	retention planning permission to retain domestic garage and associated site works	Mount Oliver , Rathdowney , Co. Laois	APPLICATION FINALISED	RETENTION	CONDITIONAL	11/05/2021	26/07/2021			16.50	16.30	17.96
Kilkenny County Council	21555	for a proposed new single storey extension to the rear of the existing dwelling, conversion of attic space to the new bed	No. 4 Ardilea , Castlecomer Rd. , Kilkenny	APPLICATION FINALISED	PERMISSION	CONDITIONAL	29/06/2021	13/09/2021			18.06	16.32	16.34
Kilkenny County Council	21541	to construct slatted shed with underground effluent tank and all associated site works	Warrenstown , Johnstown , Co. Kilkenny	APPLICATION FINALISED	PERMISSION	CONDITIONAL	22/06/2021	08/09/2021			14.06	13.63	15.22
Laois County Council	19546	construct a dwelling house, garage, entrance and septic tank with percolation area and all associated site works	Clonard , Mountrath , Co.Laois	APPLICATION FINALISED	PERMISSION	CONDITIONAL	01/10/2019	03/01/2020			17.08	16.32	18.30
Laois County Council	21280	construct new dwelling house, domestic garage, septic tank treatment system and all associated site works	Bushfield , Borris-in-Ossory , Co. Laois	APPLICATION FINALISED	PERMISSION	CONDITIONAL	04/05/2021	20/07/2021			16.79	16.32	18.30
Laois County Council	2249	construct a new extension to existing dwelling, de-commission existing septic tank and replace with waste water treatme	Crubeen , Ballyroan , Portlaoise	APPLICATION FINALISED	PERMISSION	CONDITIONAL	03/02/2022	03/05/2022			16.88	16.33	17.53
Kilkenny County Council	20415	to construct (i) cubicles shed with slatted tank (ii) holding/drafting yard and all associated site works	Deerpark , Co. Kilkenny	APPLICATION FINALISED	PERMISSION	CONDITIONAL	01/07/2020	30/10/2020			16.75	15.21	15.23
Kilkenny County Council	20458	to convert the front/street garden to car parking spaces for that house (with associated vehicle access), with all associat	58 Newpark Lower , Kilkenny	APPLICATION FINALISED	PERMISSION	CONDITIONAL	16/07/2020	23/04/2021			18.11	16.33	16.36
Laois County Council	19480	retain dwelling house, domestic garage, waste water treatment system, percolation area, new bored well, new splayed e	Colt , Ballyroan , Co. Laois	APPLICATION FINALISED	RETENTION	CONDITIONAL	21/08/2019	08/01/2020			16.90	16.34	17.73
Kilkenny County Council	19873	to construct cubicle shed with slatted tanks and all associated site works	Coolraheen South , Co Kilkenny	APPLICATION FINALISED	PERMISSION	CONDITIONAL	22/11/2019	21/02/2020			17.40	15.16	15.24
Kilkenny County Council	20643	to construct an extension to the side and rear of existing dwelling, increase the front entrance width, installation of ped	57 The Orchard , Kilkenny	APPLICATION FINALISED	PERMISSION	CONDITIONAL	29/09/2020	23/12/2020			18.17	16.35	16.38
Kilkenny County Council	2460001	to retain as follows: 1. existing detached garage to the rear of my property 2. existing garage attached to the side of my	116 Ashfield East , Golf Links Road , Kilkenny	APPLICATION FINALISED	RETENTION	CONDITIONAL	02/01/2024	26/03/2024			18.19	16.36	16.39
Kilkenny County Council	20860	to construct a new single storey extension to the rear of dwelling house consisting of an extended living/dining area, ne	No. 48 The Fairways , Old Golf Links Road , Kilkenny	APPLICATION FINALISED	PERMISSION	CONDITIONAL	09/12/2020	15/03/2021			18.16	16.37	16.39
Laois County Council	21513	develop parish shrine site. Works include the enhancement of the green area behind the current carparking area, into a	Parish Shrine , Main Street , Rathdowney	APPLICATION FINALISED	PERMISSION	CONDITIONAL	15/07/2021	12/10/2021			13.79	13.59	15.26
Laois County Council	21512	construct new dwelling house and garage, new treatment system with polishing filter, re-position existing lane junction	Slatt , Wolfhill , Co. Laois	APPLICATION FINALISED	PERMISSION	CONDITIONAL	15/07/2021	12/10/2021			17.07	16.37	16.56
Kilkenny County Council	2460505	to construct a two-story extension to the side of our two-storey semi-detached house and all associated site works	71 The Fairways , Neworchard , Kilkenny	DECISION MADE	PERMISSION	CONDITIONAL	23/10/2024				18.18	16.39	16.41
Kilkenny County Council	1946	for the provision of a new vehicular residential entrance and a set of residential entrance gates from Loreto Park, Kilken	No. 15 Bishop's Hill , Kilkenny City	APPLICATION FINALISED	PERMISSION	CONDITIONAL	01/02/2019	ABP-305041-19	CONDITIONAL		18.09	16.39	16.42
Kilkenny County Council	20722	to construct an extension to the rear of the existing attached garage and for the change of use of the existing garage an	No. 13 Broguemaker's Hill , Newpark Lower , Kilken	APPLICATION FINALISED	PERMISSION	CONDITIONAL	28/10/2020	28/01/2021			18.12	16.40	16.42
Tipperary County Council	16600170	a ten year permission for the construction, operation and decommissioning of a solar photovoltaic panel array to export	Moymeard , Moyne , Co. Tipperary	APPLICATION FINALISED	PERMISSION	CONDITIONAL	04/03/2016	02/12/2016			24.47	24.04	25.51
Kilkenny County Council	2360472	to construct a single-storey extension to the side of a two-storey dwelling house and all associated site works	60 The Fairways , NewOrchard , Kilkenny	APPLICATION FINALISED	PERMISSION	CONDITIONAL	25/10/2023	23/01/2024			18.19	16.40	16.43
Kilkenny County Council	23138	for the following works: The extension to the rear of an existing storehouse thereby converting into a residential proper	Main Street , Urlingford , Co Kilkenny	APPLICATION FINALISED	PERMISSION	CONDITIONAL	02/06/2023	25/08/2023			16.84	16.41	18.04
Kilkenny County Council	19960	to construct additions and alterations to existing dwelling which include demolition works of sections of the house and t	The Bower , Bishops Meadows , Kilkenny	APPLICATION FINALISED	PERMISSION	CONDITIONAL	20/12/2019	25/08/2020			18.12	16.42	16.44
Laois County Council	20621	extend the hard standing car park to the west of Ballybrophy train station and widen the existing access road to provide	Ballybrophy Train Station , Ballybrophy , Portlaoise	APPLICATION FINALISED	PERMISSION	CONDITIONAL	27/11/2020	02/06/2021			16.69	16.37	18.22
Laois County Council	2460629	erect a site-history information sign, a pedestrian opening in the existing carpark wall and associated site works. The pro	Aghaboe , Ballacolla , Co Laois	DECISION MADE	PERMISSION	CONDITIONAL	17/10/2024				13.81	13.23	15.26
Kilkenny County Council	21241	for works to include restoration and alterations to the existing dwelling including installation of new triple glazed alu-wo	13 Bishops Hill , Freshford Road , Kilkenny	APPLICATION FINALISED	PERMISSION	CONDITIONAL	31/03/2021	25/06/2021			18.12	16.42	16.45
Laois County Council	22265	erect flood lights , generator enclosure and all associated site works	Rathdowney GAA , Newtownperry , Rathdowney	APPLICATION FINALISED	PERMISSION	CONDITIONAL	03/05/2022	26/07/2022			13.83	13.62	15.28
Laois County Council	2360319	demolish elements of the existing dwelling, construct a single storey extension to the south and west of the existing dwe	Kilpurcel , Ballybrophy Portlaoise , Co. Laois	APPLICATION FINALISED	PERMISSION	CONDITIONAL	12/08/2023	01/11/2023			16.73	16.43	18.26
Kilkenny County Council	2038	for the construction of a single storey extension to an existing semi-detached dwelling and all ancillary site works	54 Beechlawns , Newpark upper , Kilkenny	APPLICATION FINALISED	PERMISSION	CONDITIONAL	27/01/2020	12/06/2020			18.23	16.43	16.46
Laois County Council	2137	construct new detached utility room with toilet along with new storage shed	Main Street , Ballyroan , Co. Laois	APPLICATION FINALISED	PERMISSION	CONDITIONAL	28/01/2021	20/09/2021			14.64	14.10	15.30
Laois County Council	2460189	Two storey extension to rear of property including renovations and change of use from retail on ground floor to residen	Chapel St. , Rathdowney , Co. Laois	APPLICATION FINALISED	RETENTION	CONDITIONAL	12/04/2024	03/09/2024			13.84	13.63	15.31
Kilkenny County Council	21146	for the construction of a new two storey wraparound extension to the side and rear to include a new kitchen, dining roo	4 Meadow Way Drive , Kilkenny , R95 R6EC	APPLICATION FINALISED	PERMISSION	CONDITIONAL	04/03/2021	19/07/2021			18.18	16.44	16.46
Kilkenny County Council	20367	for development of a calf shed and associated site works	Dreelingstown , Rathmoyle , Co Kilkenny	APPLICATION FINALISED	PERMISSION	CONDITIONAL	16/06/2020	21/08/2020			18.24	16.24	15.31
Kilkenny County Council	21759	to upgrade existing septic tank and percolation area to a wastewater treatment system and polishing filter and all associa	Brownstown , Co Kilkenny	APPLICATION FINALISED	PERMISSION	CONDITIONAL	07/09/2021	20/01/2022			16.83	14.89	14.92
Kilkenny County Council	20300	to carry out the following works: (1) erect a single and two storey extension, together with elevational changes to the ex	The Bungalow , Bishops Hill , Co Kilkenny	APPLICATION FINALISED	PERMISSION	CONDITIONAL	15/05/2020	20/11/2020			18.15	16.44	16.47
Kilkenny County Council	2460225	permission is sought for a rear single storey extension at the ground floor & planning permission is sought for a side new	No. 37 Beechlawn , Kilkenny , R95X4W0	APPLICATION FINALISED	RETENTION	CONDITIONAL	21/05/2024	12/08/2024			18.26	16.46	16.48
Kilkenny County Council	2460666	for an upgrade to the existing Togher Crescent Wastewater Pumping Station, comprising; a new 5.2m3 below-ground wa	Togher Crescent Wastewater Pumping Station , in t	NEW APPLICATION	PERMISSION		20/12/2024				16.84	16.42	18.04
Kilkenny County Council	16276	for a 5MW solar farm consisting of photovoltaic panels on ground mounted galvanised steel frames, 4 no. transformers,	Loan , Castlecomer , Co. Kilkenny	APPLICATION FINALISED	PERMISSION	CONDITIONAL	06/05/2016	12/12/2016			12.91	11.41	11.49
Laois County Council	20174	demolish the part two storey / part single storey former hotel structure to the rear of the street façade of the building a	33 Chapel Street , Rathdowney , Co. Laois	APPLICATION FINALISED	PERMISSION	CONDITIONAL	01/04/2020	13/08/2020			13.87	13.66	15.33
Kilkenny County Council	19519	for development within an area of 24.5 hectares consisting of: Continuance of use of the existing permitted quarry site a	Holdensrath Quarry , Holdensrath Townland , Co. K	APPLICATION FINALISED	PERMISSION	CONDITIONAL	25/07/2019	10/08/2020			16.91	15.40	15.43
Laois County Council	2460788	part demolish Rear Extension and a Proposed Renovation of Existing Dwelling House with 2-Storey Extension to the Rea	Corrigeen , Castletown , Co. Laois	NEW APPLICATION	PERMISSION		19/12/2024				17.11	16.47	18.51
Laois County Council	21211	to construct a 2 storey dwelling, redesigned site entrance, stable/garage, waste water treatment system, and all associa	Rathsaran Glebe , Grogan , Errill	APPLICATION FINALISED	PERMISSION	CONDITIONAL	08/04/2021	14/09/2021			16.68	16.47	18.13
Kilkenny County Council	2360468	for retention of extensions to existing dwelling and all associated site works	45 Lord Edward Street , Kilkenny , Kilkenny	APPLICATION FINALISED	RETENTION	CONDITIONAL	24/10/2023	18/01/2024			18.14	16.47	16.49
Laois County Council	2360304	construct a single storey dwelling house, entrance, garage, septic tank with percolation system and all associated site wo	Cappalinnan , Rathdowney , Co. Laois	APPLICATION FINALISED	PERMISSION	CONDITIONAL	01/08/2023	22/01/2024			16.70	16.47	18.02
Kilkenny County Council	19599	for an extension to the existing Troysgate House (A designated protected structure) consisting of extension, Ground floo	Troysgate , Kilkenny	APPLICATION FINALISED	PERMISSION	CONDITIONAL	22/08/2019	26/06/2020			18.18	16.48	16.50
Kilkenny County Council	21411	for alterations, renovation and single storey extensions to existing dwelling to include demolition of existing single store	1 Laoi , Newpark Drive , Kilkenny	APPLICATION FINALISED	PERMISSION	CONDITIONAL	14/05/2021	09/08/2021			18.22	16.48	16.50
Kilkenny County Council	21664	for the development. The development consists of the retention of two single storey outbuildings to the rear of the dwe	Togher Road , Urlingford , Co. Kilkenny	APPLICATION FINALISED	RETENTION	CONDITIONAL	03/08/2021	27/10/2021			16.91	16.48	18.09
Kilkenny County Council	2210	To construct new single storey dwelling, new entrance, new double garage. Connection public sewer	Togher Road , Urlingford , Co. Kilkenny	APPLICATION FINALISED	PERMISSION	CONDITIONAL	10/01/2022	04/04/2022			16.91	16.49	18.11
Kilkenny County Council	19620	for the construction of 2 no. two storey independent apartment blocks (one block containing 8 no. apartment units and	Good Shepherd Centre , Church Lane , Kilkenny	APPLICATION FINALISED	PERMISSION	CONDITIONAL	30/08/2019	22/01/2020			18.18	16.49	16.51
Kilkenny County Council	2460624	of unauthorised demolition of a dwelling at No. 22 Green Street, Kilkenny. Planning Permission is also sought for the rec	No. 22 Green Street , Kilkenny , Co. KILKENNY	NEW APPLICATION	RETENTION		11/12/2024				18.21	16.50	16.52
Laois County Council	19692	amend condition no. 2(c) of granted planning permission (Ref no. 07/848) to increase the numbers of children using the	Bog Road , Ballyroan , Co. Laois	APPLICATION FINALISED	PERMISSION	CONDITIONAL	11/12/2019	15/06/2020			14.68	14.13	15.35
Laois County Council	21697	retain ball stop nets as constructed and including all associated site works	Rathdowney GAA , Newtownperry , Rathdowney	APPLICATION FINALISED	RETENTION	CONDITIONAL	12/10/2021	11/01/2022			13.90	13.70	15.36
Kilkenny County Council	2360304	to carry minor alterations and extension to the front of my existing house at	1 Greenshill , Kilkenny	APPLICATION FINALISED	PERMISSION	CONDITIONAL	12/07/2023	06/10/2023			18.22	16.51	16.53
Kilkenny County Council	211040	to erect a single/two storey flat roof extension to the rear of our property with all associated site works located at	1 Loreto View , Kilkenny , R95CXF3	APPLICATION FINALISED	PERMISSION	CONDITIONAL	20/12/2021	13/05/2022			18.19	16.51	16.53
Kilkenny County Council	2460450	for development at this site. Development will consist of: alterations to front, sides and rear elevations and roof of exist	Greenlodge , Newpark Drive , Castlecomer Road	APPLICATION FINALISED	PERMISSION	CONDITIONAL	20/09/2024	07/01/2025			18.27	16.51	16.54
Laois County Council	2360107	construct (i) Milking parlour building incorporating holding yard with crush/ drafting yard, meal bin, Office, flow channel	Rossdarragh , Rathdowney , Co. Laois	APPLICATION FINALISED	PERMISSION	CONDITIONAL	23/03/2023	13/06/2023			14.07	13.84	15.37
Kilkenny County Council	20642	for single storey wood cabin dwelling, entrance through existing entrance, connection foul sewerage and water supply a	Togher Road , Urlingford , Co. Kilkenny	APPLICATION FINALISED	RETENTION	CONDITIONAL	29/09/2020	02/02/2021			16.94	16.52	18.12
Kilkenny County Council	2460451	to (a) construct a new single storey extension to the side and rear of existing dwelling, (b) alter and refurbish the existing	20 Beechlawns , Johnswell Road , Kilkenny	APPLICATION FINALISED	PERMISSION	CONDITIONAL	23/09/2024	16/12/2024			18.32	16.53	16.55
Laois County Council	22359	construction of a two storey dwelling, a new entrance, alteration of site boundaries as granted PL.no 06/1220. connecti	Knock , Crettyard , Carlow Co. Laois	APPLICATION FINALISED	PERMISSION	CONDITIONAL	09/06/2022	13/09/2022			18.12	16.54	16.61
Kilkenny County Council	19751	is being sought for the construction of a cow cubicle house with ancillary underground slurry storage tanks and straw be	Garrylaun , Crosspatrick , Co Kilkenny	APPLICATION FINALISED	PERMISSION	CONDITIONAL	11/10/2019	15/01/2020			14.26	14.01	15.37
Kilkenny County Council	19909	to construct new entrance and access road into existing forestry plantation	Croghtencloghn , Castlecomer , Co. Kilkenny	APPLICATION FINALISED	PERMISSION	CONDITIONAL	09/12/2019	09/03/2020			16.94	14.99	15.09
Laois County Council	2360148	Extend existing dwelling. The works will include a two storey extension to the south of the existing dwelling all associate	Aughoney , Timahoe , Co Laois	APPLICATION FINALISED	PERMISSION	CONDITIONAL	25/04/2023	27/11/2023			17.09	16.54	17.15
Kilkenny County Council	21327	The development will consist of the construction of a part 3-storey, part 2-storey 37-classroom school building with a to	Dunningstown Road and Lousybush Lane , (the L-1	APPLICATION FINALISED	PERMISSION	CONDITIONAL	23/04/2021	20/01/2022 ABP-311326-21	MODIFIED		17.03	15.37	15.39
Kilkenny County Council	1622	to demolish existing single storey dwelling and build two semidetached houses and all associated site development work	New Road , Kilkenny	APPLICATION FINALISED	PERMISSION	CONDITIONAL	20/01/2016	17/02/2017			18.27	16.54	16.56
Kilkenny County Council	2470	for a two storey detached dwelling in the side garden of No 2 Old Golf Links Road, Kilkenny R95 A0DA, including all asso	No 2 Old Golf Links Road , Kilkenny R95 A0DA	FURTHER INFORMATION	PERMISSION		04/06/2024				18.32	16.54	16.57
Kilkenny County Council	20702	for a single storey extension to the rear of an existing single storey dwelling with all associated site works	Huntstown , Tullaroan , Co Kilkenny	APPLICATION FINALISED	RETENTION	CONDITIONAL	20/10/2020	18/01/2021			17.06	16.55	16.66
Kilkenny County Council	2460199	to carry out site works on their lands at Lousybush / Raheennagun, Kilkenny to provide all site infrastructure for provisi	Lousybush / Raheennagun , Kilkenny , Kilkenny	APPLICATION FINALISED	PERMISSION	CONDITIONAL	01/05/2024	27/08/2024			16.99	15.36	15.38
Kilkenny County Council	2460482	for a dormer extension to the side of existing single-storey dwelling	Huntstown , Tullaroan , County Kilkenny	FURTHER INFORMATION	PERMISSION		11/10/2024				17.06	16.55	16.66
Laois County Council	20665	retain existing farm laneway and associated bridge	Dooary , Ballyroan , Co.Laois	APPLICATION FINALISED	RETENTION	CONDITIONAL	14/12/2020	15/03/2021			14.97	14.46	15.39
Laois County Council	22375	construct extension to the side of the existing dwelling along with all ancillary site services and associated site works	Knockaroe , Borris-in-Ossory , Co. Laois	APPLICATION FINALISED	PERMISSION	CONDITIONAL	20/06/2022	06/09/2022			17.04	16.55	18.54
Kilkenny County Council	21967	for an existing single- storey extension to the side of the existing dwelling. Permission for alteration to front façade and	No. 01 Golf Links Road , Newpark , Kilkenny	APPLICATION FINALISED	RETENTION	CONDITIONAL	26/11/2021	01/03/2022			18.32	16.55	16.58
Kilkenny County Council	24100	for development at a site measuring c3.91 hectares, situated on lands known locally as the former Mart site located at N	New Road , Castlecomer Road , Kilkenny	FURTHER INFORMATION	PERMISSION		31/07/2024				18.30	16.56	16.59
Kilkenny County Council	16403	for demolition of existing building and removal of existing fuel container and the proposed erection of a 90 bedroom 3 s	Golf Links Road and Newpark Lower , townland of r	APPLICATION FINALISED	PERMISSION	CONDITIONAL	23/06/2016	16/12/2016 PL 10.247562	WITHDRAWN		18.33	16.58	16.61
Kilkenny County Council	21690	to retain - 3 No. single storey sheds, to rear of his residential site, including all associated site works	42 Connolly Street , Kilkenny	APPLICATION FINALISED	RETENTION	CONDITIONAL	12/08/2021	05/11/2021			18.26	16.60	16.62
Kilkenny County Council	20655	for the demolition of existing single storey extension to rear, construction of new single and two storey extensions to re	No. 4 Greensbridge Street , Kilkenny	APPLICATION FINALISED	PERMISSION	CONDITIONAL	05/10/2020	31/12/2020			18.32	16.60	16.63
Kilkenny County Council	2296	to retain basement as constructed to existing two-storey dwelling house and to retain elevational alterations as construc	Reevanagh , Co. Kilkenny	APPLICATION FINALISED	RETENTION	CONDITIONAL	22/02/2022	08/07/2022			18.84	16.61	16.68
Laois County Council	21433	(1) milking parlour including dairy, plant room, collecting yard, soiled water storage tank and (2) cubicle house, undergro	Kyledellig , Rathdowney , Co. Laois	APPLICATION FINALISED	PERMISSION	CONDITIONAL	15/06/2021	07/09/2021			13.90	13.50	15.43
Kilkenny County Council	2320	of Planning Register Reference P10/10 and ABP Ref PL10.238383 (as amended by Reg Ref no's 20/923, 21788 and 22/89)	Tullaroan Road , Loughmacask and , lousybush	APPLICATION FINALISED	EXTENSION OF DURATION	UNCONDITIONAL	27/01/2023	17/04/2023			17.04	15.41	15.44
Laois County Council	21600	construct a new bovine slatted shed, slurry storage and all associated site works	Slatt Lawn , Slatt Lower , The Swan	APPLICATION FINALISED	PERMISSION	CONDITIONAL	27/08/2021	16/11/2021			16.08	15.36	15.45
Kilkenny County Council	211015	to build new single storey dwelling, garage, septic tank with effluent treatment system, site entrance and associated site	Baunmore , Johnstown , Co. Kilkenny	APPLICATION FINALISED	PERMISSION	CONDITIONAL	10/12/2021	27/05/2022			17.05	16.61	18.09
Kilkenny County Council	21756	for the demolition of the existing single-storey kitchen and bathroom. The construction of a two-storey house extensio	2 Greensbridge Street , Kilkenny , R95 PK6Y	APPLICATION FINALISED	PERMISSION	CONDITIONAL	06/09/2021	27/01/2022			18.34	16.62	16.64
Kilkenny County Council	2360303	to remove a glazed conservatory and replace with a proposed two storey extension to the rear comprising kitchen, dinir	Tower View , 1 Greensbridge Street , Kilkenny	APPLICATION FINALISED	PERMISSION	CONDITIONAL	12/07/2023	01/12/2023			18.35	16.63	16.66
Kilkenny County Council	2460673	for an extension to the side of existing dwelling, to include connection and incorporation of garage into house to provid	6 Togher Cresent , Urlingford , Co. Kilkenny	NEW APPLICATION	PERMISSION		23/12/2024				17.06	16.64	18.26
Laois County Council	2019	retain an existing garage & permission to extend single-storey extension to the east and west of the existing dwelling inc	Station Road , Ballybrophy , Borris in Ossory	APPLICATION FINALISED	PERMISSION	CONDITIONAL	16/01/2020	03/06/2020			16.94	16.64	18.47
Laois County Council	19361	renovations , extensions, alteration and partial demolition of an existing two storey dwelling house, new garage, treatme	Ballinclogh Lower , Timahoe , Co. Laois	APPLICATION FINALISED	PERMISSION	CONDITIONAL	26/06/2019	15/01/2020			17.14	16.67	17.42

Kilkenny County Council	21177	for the following: (A) Construction of agricultural livestock shed consisting of cubicles and underground slatted slurry stc	Curraghkehoe , Rathmoyle , Co Kilkenny	APPLICATION FINALISED	PERMISSION	CONDITIONAL	15/03/2021	10/08/2021			16.49	15.45	15.47
Kilkenny County Council	19750	to construct a dwelling house, sewerage treatment system and percolation area, including all necessary site works	Corstown , Kilmanagh , Co Kilkenny	APPLICATION FINALISED	PERMISSION	CONDITIONAL	11/10/2019	30/03/2020			17.61	16.67	16.70
Laois County Council	2360516	construct an extension to the rear of existing dwelling house, necessary alterations to same dwelling. Permission to erec	No 2. Doonane Terrace , Crettyard , Co Laois	APPLICATION FINALISED	PERMISSION	CONDITIONAL	06/12/2023	04/03/2024			18.19	16.67	16.75
Laois County Council	2360497	retain prefabricated games room/store and all associated works.	Doonane , Crettyard , Co. Laoios	APPLICATION FINALISED	RETENTION	CONDITIONAL	22/11/2023	19/02/2024			16.95	15.41	15.49
Laois County Council	22141	retain amendments to previously approved elevations, retain domestic garage, permission is sought for amendment of g	Garryglass , Timahoe , Co. Laois	APPLICATION FINALISED	PERMISSION	CONDITIONAL	14/03/2022	22/06/2022			17.16	16.68	17.38
Kilkenny County Council	21280	for development as outlined below. This application relates to the previously granted planning permission for the const	Kilcreen Lodge , Kilcreen , Co Kilkenny	APPLICATION FINALISED	PERMISSION	CONDITIONAL	09/04/2021	05/07/2021			18.30	16.68	16.70
Kilkenny County Council	2169	of an existing 329.4 sqm two storey office building and permission is sought for the construction of a new wastewater tr	Warrenstown , Johnstown , Co Kilkenny	APPLICATION FINALISED	RETENTION	CONDITIONAL	09/02/2021	23/11/2021			14.32	13.89	15.49
Laois County Council	22109	construct a slatted animal house with underground slurry storage tank; a general purpose shed and all associated ancilla	Cloncullane , Ballyroan , Portlaoise	APPLICATION FINALISED	PERMISSION	CONDITIONAL	04/03/2022	31/05/2022			14.95	14.42	15.51
Kilkenny County Council	20671	for the following works: New single storey side extension (area 81.4 m2) to existing community dwelling. Minor internal	Milton Lodge , Johnswell Road , Kilkenny	APPLICATION FINALISED	PERMISSION	CONDITIONAL	08/10/2020	11/01/2021			18.50	16.69	16.71
Laois County Council	20283	construct 3 no. one and a half storey type dwellings consisting of 2 no. semi-detached dwellings and 1 detached dwellin	Doonane Terrace , Crettyard , Carlow	APPLICATION FINALISED	PERMISSION	CONDITIONAL	12/06/2020	26/01/2021			18.21	16.69	16.77
Laois County Council	21649	construct a single storey dwelling house, garage, septic tank treatment system, bored well and all associated site works	Trumera , Mountrath , Co. Laois	APPLICATION FINALISED	PERMISSION	CONDITIONAL	17/09/2021	14/12/2021			17.41	16.69	18.56
Kilkenny County Council	21600	to retain; relocation of the site from original planning permission ref:991385, and alterations to existing dwelling house,	Ballysallagh , Johnswell , Co. Kilkenny	APPLICATION FINALISED	RETENTION	CONDITIONAL	13/07/2021	06/10/2021			18.89	16.70	16.76
Laois County Council	22624	retain permission and change of use permission from dwelling to hostel as follows: a. retention permission is sought for	Ballybrophy House , Ballybrophy , Co. Laois	APPLICATION FINALISED	PERMISSION	CONDITIONAL	10/10/2022	23/05/2023			17.00	16.70	18.53
Kilkenny County Council	20325	to construct a dwelling house, sewerage treatment system and percolation area, including all necessary site works	Cellarstown West , Co Kilkenny	APPLICATION FINALISED	PERMISSION	CONDITIONAL	26/05/2020	07/12/2020			18.66	16.70	16.74
Kilkenny County Council	22783	is sought to construct a storey and a half dwelling house, domestic garage, septic tank and percolation area, new well to	Coan East , via Carlow , Co Kilkenny	APPLICATION FINALISED	PERMISSION	CONDITIONAL	13/12/2022	05/05/2023			18.85	16.70	16.80
Kilkenny County Council	22741	For change of design of 12 No. Dwellings as previously granted permission under Planning File 21/417; To include 2 No.	Togher Crescent , Urlingford , Co. Kilkenny	APPLICATION FINALISED	PERMISSION	CONDITIONAL	18/11/2022	APB-315747-23	MODIFIED		17.14	16.71	18.33
Kilkenny County Council	2360077	to construct Extension to cubicle shed with slatted tanks and all associated site works	Kildrinagh , Woodsgift , via Thurles Co Kilkenny.	APPLICATION FINALISED	PERMISSION	CONDITIONAL	03/03/2023	29/05/2023			15.17	14.82	15.52
Kilkenny County Council	20408	for the completion of an existing residential development. With development to consist of the provision of 7 new detact	Togher Crescent , Urlingford , Co. Kilkenny	APPLICATION FINALISED	PERMISSION	CONDITIONAL	29/06/2020	06/11/2020			17.14	16.71	18.33
Kilkenny County Council	22149	for the following development: Construction of a new wastewater treatment system, including treatment plant & sand p	Huntstown , Kilmanagh , Co Kilkenny	APPLICATION FINALISED	PERMISSION	CONDITIONAL	08/03/2022	10/08/2022			17.10	16.45	16.47
Kilkenny County Council	21417	for the completion of an existing residential development with development to consist of the provision of 14 new semi-d	Togher Crescent , Urlingford , Co Kilkenny	APPLICATION FINALISED	PERMISSION	CONDITIONAL	17/05/2021	20/12/2021			17.14	16.71	18.33
Laois County Council	22664	construct two dwellinghouses, entrances, garages, septic tanks and percolation areas and all associated site works	Trumera , Mountrath , Co. Laois	APPLICATION FINALISED	OUTLINE PERMISSION	CONDITIONAL	25/10/2022	25/01/2023			17.44	16.72	18.59
Laois County Council	2460456	construct domestic shed for personal hobby use and all associated works.	Garrendenny , Crettyard , County laois	APPLICATION FINALISED	PERMISSION	CONDITIONAL	02/08/2024	12/12/2024			18.44	16.73	16.81
Laois County Council	22220	retain modifications to permitted dwelling house as constructed, alterations to domestic garage as permitted planning p	Garrendenny , Crettyard , Co. Laois	APPLICATION FINALISED	RETENTION	CONDITIONAL	12/04/2022	05/07/2022			18.44	16.73	16.81
Kilkenny County Council	20535	for development at this site. The development will consist of the construction of the room over the restaurant storage a	No. 6 Dean Street , Kilkenny , Co. Kilkenny	APPLICATION FINALISED	PERMISSION	CONDITIONAL	14/08/2020	09/11/2020			18.44	16.75	16.77
Laois County Council	2066	construct a detached domestic garage / store and all associated site works	11 Miner's Walk , Crettyard , Carlow	APPLICATION FINALISED	PERMISSION	CONDITIONAL	07/02/2020	08/06/2020			18.29	16.77	16.85
Kilkenny County Council	20685	for a mixed-use development consisting of A/ the completion of the existing Togher Way residential development at To	Main Street Togher Road , Togher Way , Urlingford	APPLICATION FINALISED	PERMISSION	CONDITIONAL	12/10/2020	08/12/2021			17.20	16.78	18.36
Kilkenny County Council	20512	to construct a single storey extension to an existing dwelling house and all associated siteworks	Kilcreen , Co. Kilkenny	APPLICATION FINALISED	PERMISSION	CONDITIONAL	07/08/2020	02/11/2020			18.35	16.78	16.80
Kilkenny County Council	2460636	for the proposed conversion of existing store and living area over shop into 1no. self-contained flat	6 Irishtown , Kilkenny City , Kilkenny	NEW APPLICATION	PERMISSION		13/12/2024				18.48	16.78	16.81
Laois County Council	2272	construct a single storey dwelling house, entrance, garage, septic tank with treatment system and all associated site wor	Trumera , Mountrath , Co. Laois	APPLICATION FINALISED	PERMISSION	CONDITIONAL	17/02/2022	10/05/2022			17.50	16.78	18.64
Laois County Council	23124	construct new dwelling house and garage, new septic tank, foul water treatment system and filters and removal of old s	Slatt Lower , Wolfhill , Athy	APPLICATION FINALISED	PERMISSION	CONDITIONAL	18/04/2023	18/12/2023			17.50	16.79	16.96
Kilkenny County Council	2460066	for the construction of a new dwelling house and garage, the construction of a vehicular site entrance and formation of	GARRINCREEN , Kilkenny , CO. KILKENNY	APPLICATION FINALISED	PERMISSION	CONDITIONAL	16/02/2024	13/05/2024			18.66	16.80	16.82
Kilkenny County Council	22240	for a new CT Suite. The accommodation will include: CT Scan Room, Control Room, WC, Waiting Area and enclosed roof	St. Lukes General Hospital , Freshford Road , Kilken	APPLICATION FINALISED	PERMISSION	CONDITIONAL	12/04/2022	05/07/2022			17.20	15.51	15.53
Laois County Council	2460534	develop a new dressage arena, stables and all associated site works	Delligabaun , Co. Laois , Ireland	APPLICATION FINALISED	PERMISSION	CONDITIONAL	16/09/2024	09/12/2024			14.11	13.63	15.62
Kilkenny County Council	22467	for development on lands off the Dunningstown Road and Lousybush Lane (the L-10075 Local Road) in the townlands of	Dunningstown Road and , Lousybush Lane (L-1007	APPLICATION FINALISED	PERMISSION	CONDITIONAL	15/07/2022	10/10/2022			17.31	15.65	15.67
Kilkenny County Council	23150	for a change of use of existing Montessori school to residential dwelling, and to include both internal / external alteratio	No 18 Whitewood , Garringreen , Kilkenny	APPLICATION FINALISED	PERMISSION	CONDITIONAL	14/06/2023	01/09/2023			18.61	16.80	16.82
Kilkenny County Council	22491	for a two storey dwelling and garage with a treatment plant and soil polishing filter, private well, new entrance and all as	Ballysallagh , Johnswell , Co Kilkenny	APPLICATION FINALISED	PERMISSION	CONDITIONAL	26/07/2022	17/02/2023			18.97	16.80	16.86
Kilkenny County Council	2360042	for the erection of a dwelling house, domestic garage/store, installation of a treatment system and percolation area and	Cellarstown East , Co. Kilkenny	APPLICATION FINALISED	PERMISSION	CONDITIONAL	07/02/2023	02/05/2023			18.81	16.81	16.84
Kilkenny County Council	22754	to construct a new single storey extension to existing dwelling with all associated site works.	32 Lintown Court , Kilkenny , R95 A9P4	APPLICATION FINALISED	PERMISSION	CONDITIONAL	23/11/2022	08/06/2023			18.60	16.81	16.84
Kilkenny County Council	2460556	for Garage/Shed for domestic use at rear of property	Sailin , Garringreen , Kilkenny	NEW APPLICATION	RETENTION		19/11/2024				18.64	16.82	16.85
Kilkenny County Council	22694	for the construction of a single storey 2 classroom extension with ancillary accommodation, with all associated ancillary	Kilkenny Model School , Glendine Road , Newtown	APPLICATION FINALISED	PERMISSION	CONDITIONAL	25/10/2022	17/07/2023			17.43	15.67	15.70
Kilkenny County Council	22635	to erect 768.62 M2 or 150.30 KWP of photovoltaic panels on the roof of the indoor sports building in our school, with all	Kilkenny College , Glendine Road , Kilkenny	APPLICATION FINALISED	PERMISSION	CONDITIONAL	26/09/2022	20/12/2022			17.47	15.71	15.73
Kilkenny County Council	21400	for alterations to the existing entrance, creation of a new entrance to Kilcreen Lodge on the existing estate roadway of k	Kilcreen Lodge , Kilcreen , Co. Kilkenny	APPLICATION FINALISED	PERMISSION	CONDITIONAL	11/05/2021	09/08/2021			18.46	16.83	16.86
Laois County Council	22252	construct new dwelling house, domestic garage, septic tank treatment system, percolation area and all associated site w	Cappalinnan , Rathdowney , Co. Laois	APPLICATION FINALISED	PERMISSION	CONDITIONAL	25/04/2022	14/02/2023			17.06	16.83	18.41
Kilkenny County Council	21672	to construct a slatted cubicle shed and farmyard manure storage slab and associated site works	Ballyellis , Johnstown , via Thurles	APPLICATION FINALISED	PERMISSION	CONDITIONAL	04/08/2021	01/11/2021			14.67	14.23	15.64
Kilkenny County Council	2360383	to retain existing garage and all associated site development works at Huntstown, Tullaroan, Co. Kilkenny, R95 V067.	Huntstown , Tullaroan , Co. Kilkenny	APPLICATION FINALISED	RETENTION	CONDITIONAL	28/08/2023	20/11/2023			17.39	16.84	16.87
Kilkenny County Council	21871	for the demolition of existing two no. existing single storey prefabricated classrooms & undertake the construction of a	Kilkenny College Sixeslough , Castlecomer Road , Kil	APPLICATION FINALISED	PERMISSION	CONDITIONAL	20/10/2021	21/01/2022			17.53	15.76	15.78
Kilkenny County Council	21860	for a two storey extension to the side of existing dwelling and all associated site works	No. 1 Breagagh Court , Kennyswell Road , Kilkenny	APPLICATION FINALISED	PERMISSION	CONDITIONAL	14/10/2021	14/01/2022			18.50	16.84	16.87
Kilkenny County Council	21894	to erect a 3 bedroom two storey dwelling house with sewage treatment system with partially raised soil polishing filter a	Kingsland , Johnswell Road , Co. Kilkenny	APPLICATION FINALISED	PERMISSION	CONDITIONAL	29/10/2021	21/01/2022			18.73	16.85	16.87
Kilkenny County Council	19887	for a mixed use development. A 10 year planning permission is sought for the proposed development which will consist	Circular Road and , Kennyswell Road , Robertshill	APPLICATION FINALISED	PERMISSION	CONDITIONAL	29/11/2019	APB-307847-20	MODIFIED		18.49	16.85	16.88
Kilkenny County Council	21715	to retain part of existing detached garage, including all associated site works	No. 11 Ballybought Street , Kilkenny	APPLICATION FINALISED	RETENTION	CONDITIONAL	19/08/2021	26/08/2022			18.61	16.86	16.88
Kilkenny County Council	2360491	to retain existing extension to the rear of existing dwelling house and all associated site development works	3 Rothe Terrace , Kennyswell Road , Kilkenny	APPLICATION FINALISED	RETENTION	CONDITIONAL	03/11/2023	02/02/2024			18.51	16.86	16.89
Laois County Council	21728	the erection of a guyed wind monitoring mast with instruments, 100m in height for a period of six years. the purpose of	Coolnacartan Bog , Colt Ballyroan , Co. Laois	APPLICATION FINALISED	PERMISSION	CONDITIONAL	22/10/2021	25/01/2022			17.94	17.36	18.84
Laois County Council	242	retain single storey domestic shed	1 Miner's Walk , Newtown , Crettyard Co. Laois	APPLICATION FINALISED	RETENTION	CONDITIONAL	02/01/2024	25/03/2024			18.37	16.86	16.94
Tipperary County Council	211128	construction of a Solar PV development with a maximum export capacity (MEC) of up to 122MW comprising of ca. 214,8	Cooleeny , Derryfadda and Kilboran , Co. Tipperary	APPLICATION FINALISED	PERMISSION	CONDITIONAL	30/07/2021	29/03/2022			19.92	19.48	20.93
Kilkenny County Council	2460158	for the construction of 23 no. dwelling units consisting of; 5 no. 3 bedroom terraced houses, a two-storey duplex block of	No.20 Black Mill St Gardens , Kilkenny , Co. Kilken	FURTHER INFORMATION	PERMISSION		03/04/2024				18.54	16.87	16.89
Kilkenny County Council	20724	to demolish the existing dwelling and build a new Passive Haus standard family dwelling, including integral garage. The p	Sunville , Kilcreen Cottages , Drakelands	APPLICATION FINALISED	PERMISSION	CONDITIONAL	28/10/2020	29/01/2021			18.49	16.88	16.90
Kilkenny County Council	2460615	Permission to retain indefinitely (1) an extension to the rear of the existing public house comprising of an outdoor bar/s	Pat Carroll's Public House , 2 Ballybought Street , Ki	NEW APPLICATION	RETENTION		09/12/2024				18.62	16.88	16.90
Kilkenny County Council	1937	for the demolition of the existing single storey buildings on this site, and undertake the construction of a new developm	Blackmill Street , Kilkenny	APPLICATION FINALISED	PERMISSION	CONDITIONAL	29/01/2019	APB-304748-19	CONDITIONAL		18.57	16.89	16.91
Kilkenny County Council	21874	sought for demolition of existing conservatory / sun room and construction of single storey extension to western side of	Coan East , Co Kilkenny , R93 H7P2	APPLICATION FINALISED	PERMISSION	CONDITIONAL	22/10/2021	19/01/2022			19.06	16.92	17.01
Kilkenny County Council	20447	to construct Cubicle shed with slatted tank and all associated site works	Coldharbour , Killahy , Tullaroan	APPLICATION FINALISED	PERMISSION	CONDITIONAL	14/07/2020	06/10/2020			15.49	15.18	15.64
Kilkenny County Council	19613	for the erection of a dwelling house and domestic garage / store with treatment system and soil polishing filter and all as	Corstown , Kilmanagh , Co Kilkenny	APPLICATION FINALISED	PERMISSION	CONDITIONAL	29/08/2019	22/01/2020			17.85	16.92	16.94
Kilkenny County Council	2342	to retain (previously granted planning permission 21/587) as follows: 1. Changes to all elevations including windows and	No.8 Dunningstown Road , Kilkenny , R95	APPLICATION FINALISED	RETENTION	CONDITIONAL	17/02/2023	23/06/2023			17.29	15.61	15.64
Kilkenny County Council	20666	for demolition of an existing single storey extension to rear of our existing dwelling, alterations to existing structure and	No 23 Black Mill Street , Kilkenny , R95 K74C	APPLICATION FINALISED	PERMISSION	CONDITIONAL	07/10/2020	12/04/2021			18.61	16.92	16.95
Kilkenny County Council	22162	to indefinitely retain 2 no. studio apartments at first and second floor levels, windows and ancillary works to basement,	20 Parliament Street , Kilkenny	APPLICATION FINALISED	RETENTION	CONDITIONAL	15/03/2022	26/09/2022			18.63	16.93	16.95
Kilkenny County Council	20832	for a new site entrance to our existing dwelling, plus all associated site works	Kilderry , Co Kilkenny	APPLICATION FINALISED	PERMISSION	CONDITIONAL	01/12/2020	08/09/2021			18.98	16.94	16.98
Kilkenny County Council	21301	in respect to as constructed extension to domestic garage consisting of first floor extension, new roof and side sheeting	14 St. Teresa Terrace , Kilkenny	APPLICATION FINALISED	RETENTION	CONDITIONAL	19/04/2021	13/07/2021			18.61	16.94	16.97
Kilkenny County Council	20887	for the following: (A) Alterations to previously granted planning permission order no. ABP-303427- 19. These alterations	Drakelands Lower , Kilkenny	APPLICATION FINALISED	PERMISSION	CONDITIONAL	17/12/2020	30/06/2021	ABP-310675-21	WITHDRAWN	18.56	16.95	16.97
Kilkenny County Council	23200	of existing telecommunication mast structure and mast mounted satellite communication dishes, antennae and equipme	Knockshanbally , Johnswell , Co Kilkenny	APPLICATION FINALISED	RETENTION	CONDITIONAL	14/08/2023	31/10/2023			17.73	15.51	15.57
Kilkenny County Council	2460393	for a new two storey private dwelling house, garage, associated entrance, and site development works. This application	Ballysallagh , Johnswell , Co. Kilkenny	FURTHER INFORMATION	PERMISSION		13/08/2024				19.05	16.95	17.00
Kilkenny County Council	2360208	to erect a new two storey private house and detached garage, new water borehole, to provide new treatment plant and	Ballysallagh , Johnswell , Co Kilkenny	APPLICATION FINALISED	PERMISSION	CONDITIONAL	23/05/2023	21/12/2023			19.09	16.95	17.00
Kilkenny County Council	2460200	for construction of agricultural field entrance and all associated site works	Ardabawn , Tullaroan , County Kilkenny	APPLICATION FINALISED	PERMISSION	CONDITIONAL	30/04/2024	13/09/2024			16.06	15.54	15.65
Kilkenny County Council	2460578	for an extension and modification to existing shop, 1) removal of existing shop floor area as part of the existing house 2)	42A The Sycamores , Freshford Road , Kilkenny	NEW APPLICATION	PERMISSION		26/11/2024				17.35	15.65	15.67
Laois County Council	21485	construct an agricultural shed for the storage of machinery and fodder and associated site works and retain the followin	Cloncough , Mountrath , Co. Laois	APPLICATION FINALISED	PERMISSION	CONDITIONAL	07/07/2021	09/11/2021			14.51	13.77	15.70
Kilkenny County Council	21674	for an existing single storey shed to the rear of dwelling and all associated site works	No. 31 St. Kieran Crescent , Kilkenny	APPLICATION FINALISED	RETENTION	CONDITIONAL	06/08/2021	29/11/2021			18.78	16.95	16.98
Kilkenny County Council	20190	for development at this site. The development consists of permission for retention of existing settlement lagoons (3 no.	Horsenorath Quarry , Hoddenstrath Townland , Co.	APPLICATION FINALISED	RETENTION	CONDITIONAL	24/03/2020	05/08/2020			17.20	15.69	15.72
Laois County Council	22219	construct a dwelling house, domestic garage, connection to public water main, connection to public foul sewer, new spli	Doonane , Crettyard , Co. Laois	APPLICATION FINALISED	PERMISSION	CONDITIONAL	12/04/2022	08/11/2022			18.50	16.97	17.05
Kilkenny County Council	22238	for change of use from existing filling station/residential use to injury clinic use; & also to include the following: 1. Partial	Arden , Drakeland Lower , Co. Kilkenny	APPLICATION FINALISED	PERMISSION	CONDITIONAL	11/04/2022	04/05/2023			18.57	16.98	17.00
Kilkenny County Council	19592	to construct a 3 storey building containing: (a) 5 self-contained, 1 bedroom studio apartments for short term letting, hol	Evans Lane , (Off Parliament Street) , Kilkenny	APPLICATION FINALISED	PERMISSION	CONDITIONAL	20/08/2019	17/01/2020			18.68	16.98	17.01
Laois County Council	2460783	construct a dwelling house, garage, septic tank & percolation area and new site entrance and to include all associated an	Cashel , Portlaoise , Co. Laois	NEW APPLICATION	PERMISSION		19/12/2024				17.53	16.98	18.19
Laois County Council	19596	retain a log cabin as constructed and install a new wastewater treatment system and percolation area and associated sit	Coolglass , Wolfhill , Co. Laois	APPLICATION FINALISED	PERMISSION	CONDITIONAL	29/10/2019	20/04/2020			17.74	17.09	17.54
Kilkenny County Council	20276	for a silage pit and associated works	Lisnalea , Tullaroan , Co. Kilkenny	APPLICATION FINALISED	PERMISSION	CONDITIONAL	06/05/2020	10/08/2020			15.69	15.35	15.72
Kilkenny County Council	201	for alterations, renovation and a new two storey extension to the rear of No. 13 Wolfe Tone street (located in Michael S	13 Wolfe Tone Street , Kilkenny	APPLICATION FINALISED	PERMISSION	CONDITIONAL	08/01/2020	26/06/2020			18.72	16.99	17.01
Kilkenny County Council	2217	for alterations to a previously granted permission, reference P20/1 - alterations, renovation and a new two storey exten	No 13 Wolfe Tone Street , Kilkenny	APPLICATION FINALISED	PERMISSION	CONDITIONAL	14/01/2022	23/05/2022			18.72	16.99	17.01
Kilkenny County Council	21427	for a) the demolition of the existing east and south boundary walls, b) the construction of a residential development con	No 66 Ossary Park , Hebron Road , Co Kilkenny	APPLICATION FINALISED	PERMISSION	CONDITIONAL	18/05/2021	07/12/2021			18.75	16.99	17.02
Kilkenny County Council	211052	for a silage pit and concrete apron	Lisnalea , Tullaroan , Co Kilkenny	APPLICATION FINALISED	RETENTION	CONDITIONAL	22/12/2021	25/04/2022			15.69	15.35	15.72
Kilkenny County Council	2445	PERMISSION to retain indefinitely A) a porch extension to front of dwelling house and B) a shed to rear of property and	32 Fatima Place , Kilkenny R95 WFY6	APPLICATION FINALISED	RETENTION	CONDITIONAL	17/04/2024	10/07/2024			18.64	16.99	17.02
Kilkenny County Council	2360353	to remove a single storey rear extension and replace with a proposed two storey extension to the rear comprising kitche	5 Emmet Street , Kilkenny , R95 Y6CC	APPLICATION FINALISED	PERMISSION	CONDITIONAL	02/08/2023	09/01/2024			18.66	17.00	17.02
Laois County Council	20590	build a new dwelling house, domestic garage, septic tank treatment system and all associated site works	Eglish , Rathdowney , Co. Laois	APPLICATION FINALISED	PERMISSION	CONDITIONAL	13/11/2020	10/06/2021			17.21	17.00	18.65
Kilkenny County Council	211013	to retain indefinitely a single storey extension to the front of an existing dwellinghouse	11 Emmet Street , Kilkenny , R95W5PE	APPLICATION FINALISED	RETENTION	CONDITIONAL	10/12/2021	14/03/2022			18.66	17.00	17.03
Kilkenny County Council	2267	to retain indefinitely a domestic garage to the rear of an existing dwelling house	11 Emmet Street , Kilkenny , R95 W5PE	APPLICATION FINALISED	RETENTION	CONDITIONAL	07/02/2022	27/05/2022			18.66	17.00	17.03
Kilkenny County Council	2360075	of domestic garage / store and all associated site works	29 Emmet Street , Kilkenny , R95 EC4E	APPLICATION FINALISED	RETENTION	CONDITIONAL	01/03/2023	26/05/2023			18.68	17.02	17.05
Kilkenny County Council	2460	sought for extension to rear of existing dwelling comprising of upper floor extension over existing single storey structure	42 Fatima Place , Kilkenny	FURTHER INFORMATION	PERMISSION		16/05/2024				18.67	17.02	17.05
Kilkenny County Council	2460002	to demolish an existing single storey extension to the rear of my dwelling house comprising of a hall, bathroom and boil	24 Dominic Street , Kilkenny , R95 V2CX	APPLICATION FINALISED	PERMISSION	CONDITIONAL	02/01/2024	26/03/2024			18.69	17.03	17.05
Kilkenny County Council	23250	for development. The proposed development will consist of: 1. Single storey extensions to front, side and rear of the ex	11 Rushbrook , Drakelands , Kilkenny	APPLICATION FINALISED	PERMISSION	CONDITIONAL	17/11/2023	20/02/2024			18.63	17.03	17.06
Laois County Council	19601	demolish the fire damaged remains of the existing dwelling, construct a new two storey dwelling and all ancillary site wo	Newtown House , Clonbrock , Crettyard	APPLICATION FINALISED	PERMISSION	CONDITIONAL	01/11/2019	13/11/2020			18.59	17.03	17.11
Laois County Council	21407	construct new dwelling house, septic tank and percolation area, bored well, new site entrance and all associated site wo	Trumera , Mountrath , Co. Laois	APPLICATION FINALISED	PERMISSION	CONDITIONAL	03/06/2021	07/09/2021			17.75	17.04	18.89
Kilkenny County Council	22770	to retain existing extension to rear of dwelling house and to retain existing garage and all associated site development w	26 Dominic Street , Kilkenny	APPLICATION FINALISED	RETENTION	CONDITIONAL	07/12/2022	13/03/2023			18.71	17.04	17.06
Kilkenny County Council	19898	for the erection of extensions and alterations to existing dwelling and all associated site works	10 Rushbrooke , Drakelands Lower , Kilcreene Road	APPLICATION FINALISED	PERMISSION	CONDITIONAL	04/12/2019	09/03/2020			18.65	17.05	17.07
Kilkenny County Council	20717	for the construction of a 2 storey dwelling house, waste water treatment system, entrance from existing private driveway	Drakelands Middle , Kilkenny	APPLICATION FINALISED	PERMISSION	CONDITIONAL	23/10/2020	10/08/2021			18.57	17.06	17.08
Kilkenny County Council	2360522	for (1) a change of use of part of my existing restaurant to residential use on the ground floor level to accommodate a ne	49 , High Street , Kilkenny	APPLICATION FINALISED	PERMISSION	CONDITIONAL	17/11/2023	02/01/2025			18.76	17.06	17.08
Kilkenny County Council	21812	to remove an existing detached shed and to construct a single storey extension to the side of a two-storey dwelling hou	5 Hebron Park , Newpark Upper , Kilkenny	APPLICATION FINALISED	PERMISSION	CONDITIONAL	29/09/2021	24/12/2021			18.87	17.06	17.09

Kilkenny County Council	2460620	for development. The development will consist of an Artificial Grass Playing Surface with Surround Fencing, Floodlightin	CBS Kilkenny New School , Dunningstown Road and	NEW APPLICATION		PERMISSION		10/12/2024				17.38	15.71	15.74
Laois County Council	22152	construct new shed / garage / store	Trumera , Mountrath , Co. Laois	APPLICATION FINALISED		PERMISSION	CONDITIONAL	16/03/2022	22/06/2022			17.79	17.08	18.93
Kilkenny County Council	21822	for the erection of a two storey building containing own door ground floor retail unit and first floor own door one bedro	Market Yard , Kilkenny	APPLICATION FINALISED		PERMISSION	CONDITIONAL	30/09/2021	29/04/2022			18.78	17.08	17.10
Kilkenny County Council	2460457	for the construction of a single storey extension to the north east elevation of this existing dwelling and all associated sit	No.9 Michael Street , Kilkenny	APPLICATION FINALISED		RETENTION	CONDITIONAL	27/09/2024	02/01/2025			18.80	17.08	17.10
Kilkenny County Council	20620	for the erection of an extension to existing dwelling and alterations to internal layout of existing dwelling to create a gra	Ballysallagh , Johnswell , Co Kilkenny	APPLICATION FINALISED		PERMISSION	CONDITIONAL	22/09/2020	22/06/2021			19.21	17.08	17.13
Kilkenny County Council	19658	to construct a 24m multi-user lattice telecommunications support structure, carrying antenna and dishes enclosed with	Dicksoro GAA , Kilcreen , Co Kilkenny	APPLICATION FINALISED		PERMISSION	CONDITIONAL	16/09/2019	10/12/2019	ABP-305998-19	MODIFIED	17.77	16.15	16.17
Kilkenny County Council	20286	to carry out a change of use from retail to residential at first floor to include internal modification works with the provisi	Unit 27 , James Street , Market Cross Shopping Cen	APPLICATION FINALISED		PERMISSION	CONDITIONAL	12/05/2020	14/10/2020			18.78	17.09	17.11
Kilkenny County Council	2191	for a proposed new single storey side extension, patio area, connection to existing stormwater soakaways and associate	Ballysallagh , Johnswell , Co. Kilkenny	APPLICATION FINALISED		PERMISSION	CONDITIONAL	18/02/2021	14/05/2021			19.26	17.10	17.15
Kilkenny County Council	2360380	development at this site. The development will consist of Permission for the demolition of an existing rear extension an	No. 33 , Dominic Street , Kilkenny City	APPLICATION FINALISED		PERMISSION	CONDITIONAL	25/08/2023	17/11/2023			18.77	17.10	17.12
Laois County Council	20550	construct a new dwelling house, domestic garage, septic tank & percolation system and all associated site works	Cappagh , Knockaroo , Co. Laois	APPLICATION FINALISED		PERMISSION	CONDITIONAL	22/10/2020	23/02/2021			17.59	17.10	19.09
Kilkenny County Council	21455	for a two storey dwelling house, domestic garage, proprietary wastewater treatment system and polishing filter, new en	St. Michael's Church , Ballycallan , Co. Kilkenny	APPLICATION FINALISED		PERMISSION	CONDITIONAL	25/05/2021	10/11/2021			18.29	17.11	17.13
Kilkenny County Council	21155	permission for development. The development will consist of the phased demolition of the existing school and associate	Granges Road , Kilkenny , R95 PK80	APPLICATION FINALISED		PERMISSION	CONDITIONAL	08/03/2021	03/08/2021			17.79	16.11	16.13
Kilkenny County Council	24129	of Planning Permission Ref P19/296	Kilkenny Greyhound Track , St James Park , Freshfo	APPLICATION FINALISED		EXTENSION OF DURATION	UNCONDITIONAL	30/10/2024				17.45	15.76	15.78
Kilkenny County Council	22272	for a change of use from existing store area on first floor to short term residential letting, internal alterations and all assc	76 Kieran Street , Kilkenny	APPLICATION FINALISED		PERMISSION	CONDITIONAL	26/04/2022	19/07/2022			18.81	17.11	17.13
Kilkenny County Council	21218	to erect a new two storey 3 Bedroom house, to provide new entrance gates to existing house, for part demolition of exi	Kickham Street , Kilkenny	APPLICATION FINALISED		PERMISSION	CONDITIONAL	26/03/2021	18/06/2021			18.79	17.12	17.14
Kilkenny County Council	20727	for the erection of a dwelling house and domestic garage/store, installation of a treatment plant and sand polishing filter	Ballysallagh , Johnswell , Co. Kilkenny	APPLICATION FINALISED		PERMISSION	CONDITIONAL	29/10/2020	14/06/2021			19.27	17.12	17.18
Kilkenny County Council	20241	for development. The proposed development will consist of internal alterations and construction of a single storey exte	36 Dominic Street , Kilkenny	APPLICATION FINALISED		PERMISSION	CONDITIONAL	16/04/2020	21/01/2021			18.79	17.12	17.15
Kilkenny County Council	2460307	for the construction of 10 no. Type A - 4 Bedroom semi-detached houses, 4 No. Type B - 3 Bedroom corner houses, 2 No	Noreside Site , Circular Road , Drakelands Lower Kil	FURTHER INFORMATION		PERMISSION		01/07/2024				18.74	17.12	17.15
Kilkenny County Council	21951	for alterations, renovation and a new single storey extension to our existing dwelling to include demolition of existing sir	Drakeland Middle , Kilkenny R95 FDK6	APPLICATION FINALISED		PERMISSION	CONDITIONAL	18/11/2021	22/02/2022			18.69	17.13	17.15
Kilkenny County Council	19296	for partial demolition, reconstruction and alterations to existing 2 storey stand and associated site works and ancillary re	Kilkenny Greyhound Track , St. James' Park , Freshf	APPLICATION FINALISED		PERMISSION	CONDITIONAL	02/05/2019	24/07/2019			17.45	15.76	15.78
Kilkenny County Council	2361	- the development will consist of a change of use from permitted retail use to retail use including the sale of alcohol for	Circle K Castlecomer Road Service Station , Castleco	APPLICATION FINALISED		PERMISSION	CONDITIONAL	09/03/2023	14/07/2023			17.52	15.77	15.80
Laois County Council	21477	retain agricultural shed containing 3 stables, one loose box and fodder storage area and associated site works	Cloncough , Mountrath , Co. Laois	APPLICATION FINALISED		RETENTION	CONDITIONAL	05/07/2021	27/09/2021			14.63	13.88	15.82
Kilkenny County Council	2460668	for (a) the change of use from a commercial to residential property, (b) demolition and alterations to the existing buildin	53 John Street Upper , Gardens , Kilkenny	NEW APPLICATION		PERMISSION		23/12/2024				18.88	17.16	17.18
Laois County Council	20343	construct a split level , single storey house, new entrance, ancillary site services and all associated site works	Pilgrimhill , Castletown , Co. Laois	APPLICATION FINALISED		PERMISSION	CONDITIONAL	10/07/2020	28/09/2020			17.90	17.16	19.17
Kilkenny County Council	2460532	of a garage / storage shed (Circa 61.5M2) erected to the rear of our property	Drakelands , Kilkenny , Co Kilkenny	DECISION MADE		RETENTION	CONDITIONAL	07/11/2024				18.70	17.18	17.20
Kilkenny County Council	2064	for the erection of an extension and alterations to an existing dwelling house and the installation of a new sewerage trea	Croghtenclogh , Castlecomer , Co. Kilkenny	APPLICATION FINALISED		PERMISSION	CONDITIONAL	07/02/2020	21/08/2020			19.16	17.18	17.27
Laois County Council	16217	erect a 4.2MVA solar farm comprising photovoltaic panels mounted frames, 4 no. single storey inverter/transformer sta	Derry More , Mountrath , Co. Laois	APPLICATION FINALISED		PERMISSION	CONDITIONAL	11/07/2016	06/03/2017			19.32	18.58	20.50
Kilkenny County Council	21306	for the following works: Demolition of part of an existing glass house structure & toilet building and construction of a sin	No. 15 & 16 John Street Lower , Kilkenny City	APPLICATION FINALISED		PERMISSION	CONDITIONAL	19/04/2021	17/11/2021			18.90	17.18	17.20
Kilkenny County Council	2360192	to construct 30 no. housing accommodation units which may accommodate elderly / assisted living. The development w	Hebron Industrial Estate , Road 1 Leggetsrath West	APPLICATION FINALISED		PERMISSION	CONDITIONAL	16/05/2023	15/12/2023			18.97	17.19	17.21
Kilkenny County Council	21426	to build a storage shed on my lands and all associated site development works	Curraghkehoe , Rathmoyle , Co Kilkenny	APPLICATION FINALISED		PERMISSION	CONDITIONAL	18/05/2021	09/08/2021			16.86	15.84	15.86
Kilkenny County Council	19976	for development situated at No's 19-20 Lower John Street and Horse Barrack Lane, Kilkenny within the John Street Archi	No's 19-20 Lower John Street and , Horse Barrack La	APPLICATION FINALISED		PERMISSION	CONDITIONAL	23/12/2019	ABP-309582-21	MODIFIED		18.91	17.19	17.22
Kilkenny County Council	2360207	Retention Planning Permission to retain the architrave at the front of the premises at No.6 The Butterslip, Kilkenny. Plea	No.6 The Butterslip , Kilkenny , Ireland	APPLICATION FINALISED		RETENTION	CONDITIONAL	23/05/2023	14/08/2023			18.90	17.20	17.22
Kilkenny County Council	20799	is sought 1. To demolish existing single storey rear extension to the rear of the existing dwelling. 2. To construct a two st	23 O'Loughlin Road , Kilkenny	APPLICATION FINALISED		PERMISSION	CONDITIONAL	19/11/2020	10/06/2021			18.97	17.20	17.23
Kilkenny County Council	21360	for the erection of a dwelling house and domesitc garage/store with treatment system and percolation area and all asso	Ballyhendricken , Ballycallan , Co. Kilkenny	APPLICATION FINALISED		PERMISSION	CONDITIONAL	30/04/2021	27/07/2021			18.51	17.20	17.23
Kilkenny County Council	2460092	Permission to retain indefinitely material alterations and associated works and planning permission to complete the con	29 High Street/Colliers Lane , Kilkenny , R95 P025	APPEALED FINANCIAL		RETENTION	CONDITIONAL	27/02/2024	ABP-321322-24			18.91	17.21	17.23
Kilkenny County Council	2360476	to convert the ground floor Art Studio in the applicant's building into 2no. 2 bedroom apartments, to include minor alter	Carlton House , Colliers Lane , Kilkenny	APPLICATION FINALISED		PERMISSION	CONDITIONAL	26/10/2023	20/08/2024			18.90	17.21	17.24
Kilkenny County Council	2460486	to erect a two-storey pitch roof extension to the front of existing house with all associated site works to our property loc	54 Fr Murphy Square , Kilkenny	DECISION MADE		PERMISSION	CONDITIONAL	12/10/2024				18.87	17.21	17.24
Kilkenny County Council	2360600	for a pedestrian access door to the front of my property and all associated site development works	66 John Street , Kilkenny , R95 YH96	APPLICATION FINALISED		PERMISSION	CONDITIONAL	20/12/2023	26/04/2024			18.94	17.22	17.24
Kilkenny County Council	21138	for existing garage and all associated site development works	Redeen , Kilmanagh , Co. Kilkenny	APPLICATION FINALISED		RETENTION	CONDITIONAL	02/03/2021	26/05/2021			18.16	17.22	17.25
Laois County Council	21444	construct a new dwelling house, domestic garage, septic tank treatment system and all associatd site works	Ballybrophy , Co. Laois	APPLICATION FINALISED		PERMISSION	CONDITIONAL	18/06/2021	28/06/2022			17.55	17.23	19.08
Laois County Council	21149	construct an extension to existing cattle shed to include a new underground effluent storage tank & feed apron. Permiss	Slatt Upper , Wolfhill , Co. Laois	APPLICATION FINALISED		RETENTION	CONDITIONAL	12/03/2021	25/05/2021			16.66	15.79	15.87
Kilkenny County Council	22460	for development. The development will consist of modifications to the permission granted under application register re	Granges Road , Kilkenny , R95 PK80	APPLICATION FINALISED		PERMISSION	CONDITIONAL	14/07/2022	24/11/2022			17.79	16.11	16.13
Kilkenny County Council	2460595	for The Following Works (i) The Construction Of A Single Storey Extension To Existing Dwelling, (ii) The Upgrade & Reloca	Coon East Bilboa , Carlow , Co.Kilkenny	NEW APPLICATION		PERMISSION		30/11/2024				19.38	17.24	17.33
Kilkenny County Council	21807	for unauthorized demolition of a dilapidated dwelling plus indefinite retention of a new dormer style two bedroom dwe	Ballyhendricken , Ballycallan , Co. Kilkennny	APPLICATION FINALISED		RETENTION	CONDITIONAL	28/09/2021	21/12/2021			18.57	17.25	17.27
Kilkenny County Council	20369	to retain indefinitely, a single storey extension to the side of an existing end of terrace dwelling including all associated s	93 Robert's Hill , Circular Road , Kilkenny	APPLICATION FINALISED		RETENTION	CONDITIONAL	16/06/2020	08/09/2020			18.89	17.25	17.28
Kilkenny County Council	2387	to carry out the following works: A) demolition of single storey rear extensions and outbuilding walls B) a new three stor	20 William Street , Kilkenny City , R95 EFC9	APPLICATION FINALISED		PERMISSION	CONDITIONAL	06/04/2023	01/09/2023			18.95	17.25	17.28
Kilkenny County Council	21617	for a new single storey three bedroom dwelling, waste water treatment system plus all associated site works (access pro	Drakeland Middle , Co Kilkenny	APPLICATION FINALISED		PERMISSION	CONDITIONAL	20/07/2021	13/01/2022			18.78	17.25	17.28
Kilkenny County Council	2360255	for the retention of 45m.sq single storey steel frame domestic garage. Garage roof and walls are clad in steel cladding. B	Ballyhendricken , Ballycallan , Co. Kilkenny	APPLICATION FINALISED		RETENTION	CONDITIONAL	14/06/2023	04/09/2023			18.56	17.26	17.28
Kilkenny County Council	22534	(a) Converted attic to habitable space (b) Single storey extension to side/rear of existing dwelling (c) detached garage flo	Coon East , Coon , Co. Kilkenny	APPLICATION FINALISED		RETENTION	CONDITIONAL	17/08/2022	23/12/2022			19.41	17.27	17.36
Kilkenny County Council	20193	to remove an existing two story extension to the side/rear of the dwelling and an open sided lean-to shed to the rear of	No. 38 Francis Terrace , Lyons , Kilkenny	APPLICATION FINALISED		PERMISSION	CONDITIONAL	25/03/2020	10/08/2020			18.94	17.29	17.32
Kilkenny County Council	20513	for the provision of a new vehicular entrance and car parking space in an existing front garden and all associated sitewor	26 Saint Francis Terrace , Kilkenny	APPLICATION FINALISED		PERMISSION	CONDITIONAL	07/08/2020	02/11/2020			18.94	17.29	17.32
Laois County Council	20116	construct a slatted animal house including underground slurry storage tank, as an extension to an existing animal house	Slatt lower , The Swan , Via Athy	APPLICATION FINALISED		PERMISSION	CONDITIONAL	05/03/2020	10/07/2020			16.45	15.74	15.89
Kilkenny County Council	21790	for the construction of a new access road on to the Ballycallan Road (R695) to serve the Castle Blunden Estate. The existi	Drakeland Middle , Kilkenny , Co Kilkenny	APPLICATION FINALISED		PERMISSION	CONDITIONAL	21/09/2021	21/02/2022			18.80	17.30	17.32
Kilkenny County Council	21260	for the demolition of existing lean to shed to rear of dwelling and construction of a two storey extension to the rear and	21 Maudlin Street , Kilkenny	APPLICATION FINALISED		PERMISSION	CONDITIONAL	06/04/2021	22/10/2021			19.04	17.31	17.33
Kilkenny County Council	19604	for alterations to existing protected structure (RPS Ref: PB 107) comprising (a) modifications to internal layouts including	McCourts Townhouse (Nos.86-87 John Street) , The	APPLICATION FINALISED		PERMISSION	CONDITIONAL	27/08/2019	15/01/2020			19.02	17.31	17.33
Laois County Council	21227	(A)construct a new beef cattle shed to include straw lie back, slatted tank, feed passage and all associated site works; (B)	Rossdarragh , Rathdowney , Co. Laois	APPLICATION FINALISED		PERMISSION	CONDITIONAL	15/04/2021	12/07/2021			14.63	14.39	15.92
Laois County Council	19651	construct new dwelling house, domestic garage, new bored well and new site entrance	Pilgrim Hill , Castletown , Co.Laois	APPLICATION FINALISED		PERMISSION	CONDITIONAL	25/11/2019	11/06/2020			18.04	17.31	19.32
Laois County Council	2196	retain and complete alterations to child care facility which was previously granted planning with 20/282 comprising of in	Mooreville , Rathdowney , Co. Laois	APPLICATION FINALISED		PERMISSION	CONDITIONAL	17/02/2021	11/05/2021			14.48	14.27	15.94
Kilkenny County Council	2460223	to (a) construct a porch to front elevation, (b) construct a single storey extension to the rear of existing dwelling, (c) con	No. 1 Stephens St , Kilkenny , R95 YFT9	APPLICATION FINALISED		PERMISSION	CONDITIONAL	18/05/2024	12/08/2024			18.98	17.32	17.34
Kilkenny County Council	21289	for the erection of an extension to the rear of dwelling	1B Stephens Street , Kilkenny	APPLICATION FINALISED		PERMISSION	CONDITIONAL	14/04/2021	30/08/2021			18.99	17.33	17.36
Kilkenny County Council	19866	Permission is sought for a single storey extension to the rear and side of existing residence including alterations and assc	15 Reade Terrace , Robertshill , Circular Road	APPLICATION FINALISED		PERMISSION	CONDITIONAL	20/11/2019	21/02/2020			18.97	17.34	17.36
Kilkenny County Council	2460394	for 1)Demolition of the existing rear extension to the dwelling and detached shed/storage to the back, 2)Erect a new s	1 Connell Street , Kilkenny , Kilkenny	APPLICATION FINALISED		PERMISSION	CONDITIONAL	13/08/2024	25/11/2024			19.02	17.34	17.37
Kilkenny County Council	22138	to build a dormer type dwelling house, garage, new entrance, private bore well, septic tank and percolation area and all	Kyleballyoughter , Tullaroan , Co. Kilkenny	APPLICATION FINALISED		PERMISSION	CONDITIONAL	04/03/2022	30/05/2022			17.74	17.34	17.64
Kilkenny County Council	2360124	to a protected structure (RPS ref no: PB 177).1.Material change of use from previously approved office use (as permitte	21 & 22 Rose Inn Street , Kilkenny , Kilkenny	APPLICATION FINALISED		PERMISSION	CONDITIONAL	28/03/2023	24/07/2023			19.05	17.35	17.37
Kilkenny County Council	20336	to construct a two storey extension to the rear of existing three storey dwelling, connection to existing services and all a	23 Friary Street , Kilkenny	APPLICATION FINALISED		PERMISSION	CONDITIONAL	02/06/2020	ABP-308809-20.	MODIFIED		19.04	17.35	17.38
Kilkenny County Council	2460641	for the indefinite retention for a single storey studio extension. Full Planning Permission for the change of use of offices	Lower Walkin Street , Jamesgreen , Kilkenny	NEW APPLICATION		RETENTION		18/12/2024				19.04	17.36	17.38
Laois County Council	24131	retain entrance and existing domestic sheds	Gash , Castletown , Portlaoise Co. Laois	APPLICATION FINALISED		RETENTION	CONDITIONAL	18/09/2024	09/12/2024			18.10	17.36	19.37
Laois County Council	22703	change front door and front window to existing front elevation of dwelling	Gash , Castletown , Co. Laois	APPLICATION FINALISED		PERMISSION	CONDITIONAL	17/11/2022	14/02/2023			18.10	17.36	19.37
Laois County Council	21614	change condition number 1 of the grant of planning permission number 20/282 for the child care facility	Mooreville , Rathdowney , Co. Laois	APPLICATION FINALISED		PERMISSION	CONDITIONAL	02/09/2021	29/11/2021			14.49	14.29	15.96
Laois County Council	2360445	retain a single storey extension to front of the existing dwelling, retention of modification to bay window, new single sto	Elderfield , Castletown , County Laois	APPLICATION FINALISED		RETENTION	CONDITIONAL	23/10/2023	19/02/2024			18.09	17.36	19.37
Laois County Council	246	construct a two storey dwelling house, secondary wastewater treatment system and a sand polishing filter and all associ	Mannin , Pike of Rushall , Portlaoise	APPLICATION FINALISED		PERMISSION	CONDITIONAL	10/01/2024	13/05/2024			17.94	17.36	19.40
Kilkenny County Council	2360138	to retain the existing garden sheds on property	Rooks View , Corstown , Kilmanagh Co Kilkenny	APPLICATION FINALISED		RETENTION	CONDITIONAL	06/04/2023	30/06/2023			16.86	15.94	15.97
Kilkenny County Council	20331	alterations to her dwelling, and alterations to her detached garage, and detached stables, and second entrance on site fo	Rathelly , Rathmoyle , Co Kilkenny	APPLICATION FINALISED		RETENTION	CONDITIONAL	28/05/2020	30/11/2020			19.12	17.37	17.39
Laois County Council	2460222	Import inert soil and stone (EWC class 170504 & class 170508) not exceeding 250,000 m3 for the purpose of restoring a	Ballinaclough Lower The Rath Timahoe , Portlaoise.	FURTHER INFORMATION		PERMISSION		25/04/2024				17.85	17.38	18.08
Kilkenny County Council	20718	to construct a five bedroom storey and a half dwelling, detached garage, effluent treatment system, new site entrance,	Ballyfrunk , Gorteen , Co. Kilkenny	APPLICATION FINALISED		PERMISSION	CONDITIONAL	27/10/2020	19/07/2021			18.35	17.37	17.40
Kilkenny County Council	20202	for development for the construction of a two storey dwelling to the rear garden of No 73 Maudlin Street, proposed cor	73 Maudlin Street , Kilkenny	APPLICATION FINALISED		PERMISSION	CONDITIONAL	27/03/2020	02/07/2021			19.11	17.38	17.41
Laois County Council	22483	construct a new dwelling house with attached domestic garage together with new site entrance, ancillary site services ar	Elderfield , Castletown , Co. Laois	APPLICATION FINALISED		PERMISSION	CONDITIONAL	02/08/2022	19/12/2022			18.12	17.39	19.41
Kilkenny County Council	2360037	The development will consist of the construction of 210 no. dwellings, creche, open space and ancillary infrastructure a	At William Robertson Way , Poulgour Road Kilkenny	APPLICATION FINALISED		PERMISSION	CONDITIONAL	03/02/2023	28/07/2023			19.01	17.40	17.42
Kilkenny County Council	20705	for the following. Change of use from vacant shop unit to residential unit	Gaol Road , Kilkenny	APPLICATION FINALISED		PERMISSION	CONDITIONAL	21/10/2020	24/02/2021			19.06	17.40	17.43
Kilkenny County Council	20582	for proposed demolition of existing single storey side house projection and garage, proposed construction of a new sing	50 Assumption Place , Kilkenny	APPLICATION FINALISED		PERMISSION	CONDITIONAL	02/09/2020	25/11/2020			19.17	17.41	17.43
Laois County Council	21678	construct two storey extension to dwelling to create new dwelling in extension, and create 'granny flat' in existing dwell	Rush Hall , Castletown , Co. Laois	APPLICATION FINALISED		PERMISSION	CONDITIONAL	04/10/2021	28/02/2022			18.06	17.41	19.45
Kilkenny County Council	24138	for alterations to existing pedestrian entrance providing vehicular access and carparking	Norebank Lodge , Greenshill , Kilkenny	NEW APPLICATION		PERMISSION		15/11/2024				17.68	15.95	15.97
Laois County Council	21337	construct a 46 sq.m. single storey extension to side & rear of existing dwelling, partially demolish 14.3 sq.m. of existing re	Graigueavallagh , Errill , Co. Laois	APPLICATION FINALISED		PERMISSION	CONDITIONAL	18/05/2021	04/08/2021			17.63	17.42	19.04
Kilkenny County Council	20930	sought for demolition of wholesale warehouse and construction of hotel and short-let apartments comprising: a) Demol	Lower New St./Walkin St , Kilkenny	APPLICATION FINALISED		PERMISSION	CONDITIONAL	23/12/2020	ABP-311654-21	MODIFIED		19.11	17.43	17.46
Kilkenny County Council	2360260	to retain existing extension to the rear of existing dwelling house and all associated site development works	4 Roberts Hill , Circular Road , Kilkenny	APPLICATION FINALISED		RETENTION	CONDITIONAL	19/06/2023	11/09/2023			19.07	17.44	17.46
Kilkenny County Council	2460321	for: 1.Retention Permission for: (a) change of use of open space within the hotel grounds to a wildlife farm and leisure p	NEWPARK LOWER , CASTLECOMER ROAD , KILKEN	APPLICATION FINALISED		RETENTION	CONDITIONAL	08/07/2024	02/10/2024			17.70	15.95	15.97
Kilkenny County Council	2460105	for the erection of a new castellated timber playground structure (highest section of structure approx. 9.0M above grou	NEWPARK LOWER , CASTLECOMER ROAD , KILKEN	APPLICATION FINALISED		PERMISSION	CONDITIONAL	02/03/2024	29/10/2024			17.75	15.98	16.00
Kilkenny County Council	2360313	for the Proposed renovations to existing dwelling, proposed two storey rear extension, proposed stormwater soakaway	13 St Johns Terrace , Dublin Road , Kilkenny	APPLICATION FINALISED		PERMISSION	CONDITIONAL	14/07/2023	21/12/2023			19.19	17.44	17.47
Kilkenny County Council	20514	at a Protected structure. The development will consist of internal alterations at Ground Floor and First Floor level to inclu	No. 4 , The Parade , Kilkenny	APPLICATION FINALISED		PERMISSION	CONDITIONAL	07/08/2020	02/11/2020			19.15	17.45	17.47
Laois County Council	2393	a) retain a domestic garage and b) construct a single storey extension to the rear/North-West elevation of an existing dw	Knockacollier , Mountrath , Co. Laois	APPLICATION FINALISED		PERMISSION	CONDITIONAL	21/03/2023	13/06/2023			18.11	17.45	19.49
Kilkenny County Council	20597	to construct (i) Milking parlour incorporating dairy, plant, storage, Milk tank, Meal Bin, holding yard with crush / drafting	Corstown , Kilmanagh , Co Kilkenny	APPLICATION FINALISED		PERMISSION	CONDITIONAL	09/09/2020	21/01/2021			16.95	16.01	16.03
Laois County Council	2219	(A) construct an agricultural shed incorporating a milking parlour, dairy, drafting & handling facilities, and a straw bedde	Crubeen , Ballyroan , Co. Laois	APPLICATION FINALISED		PERMISSION	CONDITIONAL	19/01/2022	12/04/2022			15.40	14.85	16.06
Kilkenny County Council	23198	to retain (A) Single storey extension unit to the rear of existing warehouse (B) detached single storey unit to the rear of e	Hebron Industrial Estate , Hebron Road , Kilkenny	APPLICATION FINALISED		RETENTION	CONDITIONAL	11/08/2023	03/11/2023			19.25	17.45	17.48
Kilkenny County Council	2360613	FOR 1. CONSTRUCT A COMBINED SINGLE & 2 STOREY EXTENSION TO SIDE & REAR OF DWELLING2. CONSTRUCT A SINGL	149 WALKIN STREET , KILKENNY , CO. KILKENNY	APPLICATION FINALISED		PERMISSION	CONDITIONAL	23/12/2023	26/08/2024			19.12	17.45	17.48
Kilkenny County Council	2360454	for the change of use of an existing commercial property (Creche) for use as a residential property	1 Saint Rioch's Court , Saint Rioch's Street , Kilkenny	APPLICATION FINALISED		RETENTION	CONDITIONAL	12/10/2023	15/01/2024			19.11	17.45	17.48
Kilkenny County Council	22711	for a material change of use of 30 square meters of an existing ground floor ancillary storage area for the bar / restaurar	Orchard House , New Orchard , Kilkenny R95 XRC4	APPLICATION FINALISED		PERMISSION	CONDITIONAL	04/11/2022	28/08/2023			17.87	16.05	16.08
Kilkenny County Council	20779	to demolish two existing grain silos and to replace them with two new 10.915 metre diameter grain storage silos approxi	Palmerstown , Kilkenny	APPLICATION FINALISED		PERMISSION	CONDITIONAL	13/11/2020	ABP-309718-21	MODIFIED		17.69	16.06	16.08
Kilkenny County Council	20282	to erect an awning at first floor level of the street elevation of Number 2, Patrick Street, a protected structure Reg. No, 1	Number 2 Patrick Street , Kilkenny	APPLICATION FINALISED		PERMISSION	CONDITIONAL	07/05/2020	14/08/2020			19.16	17.46	17.48
Kilkenny County Council	2219	for development at this site. The development will consist of Permission for the demolition of existing sheds and constru	No 24 Dean Cavanagh Place , Kilkenny	APPLICATION FINALISED		PERMISSION	CONDITIONAL	14/01/2022	22/06/2022			19.14	17.49	17.52
Kilkenny County Council	20360	for a proposed new single storey bungalow style dwelling & detached garage, new vehicular entrance off existing share	Highfield , Ballyhendricken , Ballycallan	APPLICATION FINALISED		PERMISSION	CONDITIONAL	12/06/2020	02/11/2020			18.89	17.50	17.53
Laois County Council	21480	retain the bungalow dwelling, proprietary treatment system, site layout and boundaries with all ancillary site works as ne	Newtown Bog , Crettyard , Co. Laois	APPLICATION FINALISED		RETENTION	CONDITIONAL	05/07/2021	05/01/2022			19.12	17.50	17.58

Kilkenny County Council	2460190	PERMISSION for minor material alteration to the front and side elevation of units under construction to include for (a) re	26 Lord Edward Street , Kilkenny , Kilkenny	APPLICATION FINALISED	RETENTION	CONDITIONAL	24/04/2024	17/07/2024			17.96	16.30	16.32
Kilkenny County Council	22727	for an existing 24 metre multi-user lattice telecommunications support structure being extended by 6 metres to 30 met	Dicksboro GAA , Kilcreen , Co. Kilkenny	APPLICATION FINALISED	PERMISSION	CONDITIONAL	11/11/2022	25/07/2023			18.01	16.39	16.42
Kilkenny County Council	22462	for change of use of existing 2-storey detached building from community-based residence to daycare community facility	Recovery College South-East (HSE) , Greenshill , Kilk	APPLICATION FINALISED	RETENTION	CONDITIONAL	14/07/2022	17/07/2023			18.19	16.47	16.50
Kilkenny County Council	21348	for a housing development on a site of c. 3.2 ha. The development will consist of: Construction of 77 no. residential unit	Poulgour , Kilkenny City , Co. Kilkenny	APPLICATION FINALISED	PERMISSION	CONDITIONAL	28/04/2021	15/10/2021			19.13	17.50	17.53
Kilkenny County Council	2360115	to retain the existing side extension/annex to original dwelling, which is a protected structure	Noreville , Dublin Road , Kilkenny	APPLICATION FINALISED	RETENTION	CONDITIONAL	22/03/2023	16/06/2023			19.25	17.51	17.53
Kilkenny County Council	22280	for rear extension comprising split level lower ground floor and ground floor levels with external terracing, rear sunroon	33 Greenshill , Kilkenny	APPLICATION FINALISED	PERMISSION	CONDITIONAL	03/05/2022	12/07/2022			17.80	16.07	16.09
Laois County Council	2460665	erect a 24m lattice telecommunications support structure on a 1.2 metre high raised foundation (providing an overall he	Aghafin , Castletown , Portlaoise County Laois	DECISION MADE	PERMISSION	CONDITIONAL	05/11/2024				18.27	17.59	19.63
Laois County Council	22114	construct single storey dwelling house, foul effluent treatment system with percolation area, bored well, new entrance,	Slatt Lower , Wolfhill , Co. Laois	APPLICATION FINALISED	PERMISSION	CONDITIONAL	07/03/2022	31/05/2022			18.34	17.52	17.59
Kilkenny County Council	2460591	to construct Slatted shed and all associated site works	New Orchard , Co Kilkenny	NEW APPLICATION	PERMISSION		29/11/2024				17.94	16.08	16.11
Tipperary County Council	211388	proposed two-storey dwelling, packaged wastewater treatment system and polishing filter, domestic garage, bored well	Graigaheesha , Urlingford , Thurles	APPLICATION FINALISED	PERMISSION	CONDITIONAL	17/09/2021	13/12/2021			17.94	17.57	18.55
Kilkenny County Council	22102	for the following works: Demolition of existing rear single storey ground floor extension and the construction of a new s	No 13 Patrick Street , Kilkenny City	APPLICATION FINALISED	PERMISSION	CONDITIONAL	22/02/2022	16/09/2022			19.27	17.57	17.60
Kilkenny County Council	2360222	to construct (i) Roofed Walled silage slab with aprons and all associated site works	New Orchard , Co Kilkenny	APPLICATION FINALISED	PERMISSION	CONDITIONAL	30/05/2023	22/08/2023			17.94	16.09	16.11
Kilkenny County Council	2360012	Erection of new signage to the front elevation. No. 13 Patrick Street is a Protected Structure (RPS No. B155) and listed on	13 Patrick Street , Kilkenny , R95DXR7	APPLICATION FINALISED	PERMISSION	CONDITIONAL	13/01/2023	11/04/2023			19.27	17.57	17.60
Laois County Council	2360072	demolish existing bedrooms building and to construct new bedrooms building and all associated works	Ashfield Lodge , Trumera , Mountrath Co. Laois	APPLICATION FINALISED	PERMISSION	CONDITIONAL	03/03/2023	24/07/2023			18.29	17.59	19.41
Laois County Council	2218	install an 18 metres monopole carrying antennas, a dish, associated equipment, together with ground-based equipment	Coole , Mountrath , Portlaoise	APPLICATION FINALISED	PERMISSION	CONDITIONAL	18/01/2022	12/04/2022			15.65	14.89	16.88
Laois County Council	2150	retain a domestic garage / store and all associated site works	Ashfield Lodge , Trumera , Mountrath	APPLICATION FINALISED	RETENTION	CONDITIONAL	03/02/2021	23/06/2021			18.29	17.59	19.42
Kilkenny County Council	2360262	for the provision of a new vehicular entrance and car parking space in an existing front garden and all associated sitewor	7 Father Albert Place , Walkinslough , Kilkenny	APPLICATION FINALISED	PERMISSION	CONDITIONAL	19/06/2023	29/09/2023			19.24	17.59	17.61
Kilkenny County Council	22391	for development at this site. The development will consist of: Construction of a 2-storey dwelling, new entrance to the j	Cellarstown , Archersrath , Kilkenny	APPLICATION FINALISED	PERMISSION	CONDITIONAL	15/06/2022	28/02/2023			19.47	17.59	17.62
Kilkenny County Council	2460156	PERMISSION for alterations, to a previously granted permission P20/754.Alterations for which indefinite retention is sou	The Old Schoolhouse , Tullaroan , Co. Kilkenny.	APPLICATION FINALISED	RETENTION	CONDITIONAL	03/04/2024	21/06/2024			16.45	15.96	16.12
Laois County Council	2460323	Retain the conversion of an existing two storey farm outbuilding into two separate two-bedroom, two-storey living units	Aghaboe Grange , Aghaboe , Co Laois	APPLICATION FINALISED	RETENTION	CONDITIONAL	06/06/2024	04/11/2024			14.67	14.09	16.12
Kilkenny County Council	22319	for 8 No. Floodlight columns and associated floodlighting along with all associated site and development works	Dicksboro GAA Club , Kilcreene , Co Kilkenny	APPLICATION FINALISED	PERMISSION	CONDITIONAL	17/05/2022	09/08/2022			17.77	16.15	16.17
Kilkenny County Council	2099	for change of use from office to private residential plus minor alterations to front façade. No. 9 Ormonde Road is locate	9 Ormonde Road , Kilkenny	APPLICATION FINALISED	PERMISSION	CONDITIONAL	20/02/2020	26/06/2020			19.30	17.60	17.62
Kilkenny County Council	19933	for development at this site, within an Architectural Conservation Area. The development will consist/consists of : Perm	Ohana , Castle Gardens , Kilkenny R95 XF4A	APPLICATION FINALISED	PERMISSION	CONDITIONAL	17/12/2019	20/03/2020			19.31	17.60	17.63
Kilkenny County Council	21215	for a new two storey dwelling plus equestrian yard to include stables, tac room, walker and domestic store, waste water	Feathallagh , Co Kilkenny	APPLICATION FINALISED	PERMISSION	CONDITIONAL	24/03/2021	08/10/2021			19.73	17.61	17.66
Kilkenny County Council	16634	for development. The proposed works will include a solar form on an area of approximately 14.0 hectares, comprising g	Keatingstown , Kilkenny	APPLICATION FINALISED	PERMISSION	CONDITIONAL	26/09/2016	25/04/2017			14.44	12.80	12.83
Kilkenny County Council	2465	of Planning Permission Reference P19/769	12 Banim Terrace , Freshford Road , Kilkenny	APPLICATION FINALISED	EXTENSION OF DURATION	UNCONDITIONAL	27/05/2024				17.86	16.15	16.18
Kilkenny County Council	20111	for the development of 2 no. detached houses adjoining Rose Cottage with vehicular access via a proposed new site ent	Rose Cottage , New Street Lower , Kilkenny	APPLICATION FINALISED	PERMISSION	CONDITIONAL	24/02/2020	11/08/2020			19.30	17.61	17.64
Kilkenny County Council	2460137	for development at this site. The development will consist of: Improved interpretative and informational signage for St.	St. Canice's Cathedral , Coach Road , Kilkenny	APPLICATION FINALISED	PERMISSION	CONDITIONAL	20/03/2024	11/06/2024			18.29	16.60	16.63
Kilkenny County Council	2360334	for the replacement of a permitted single storey terminal electrical station and separate permitted electrical switchroom	Talbots Inch , Keatingstown , Kilkenny	APPLICATION FINALISED	PERMISSION	CONDITIONAL	21/07/2023	12/02/2024			14.64	12.99	13.02
Kilkenny County Council	2360329	for the extension of the operational lifespan of a solar farm permitted by Kilkenny County Council under Planning Ref. 1	Talbots Inch , Keatingstown , Co. Kilkenny	APPLICATION FINALISED	PERMISSION	CONDITIONAL	21/07/2023	16/10/2023			14.44	12.80	12.83
Kilkenny County Council	2199	for alterations to 2 no. previously approved dwellings as granted planning permission under planning reference no. P20,	Rose Cottage , New Street Lower , Kilkenny City	APPLICATION FINALISED	PERMISSION	CONDITIONAL	19/02/2021	17/05/2021			19.30	17.61	17.64
Laois County Council	21246	demolition of existing sheds and construction of single storey extension to north and south sides of existing dwelling, wi	Pilgrim Hill , Castletown , Co. Laois R32 F9W3	APPLICATION FINALISED	PERMISSION	CONDITIONAL	21/04/2021	07/09/2021			18.35	17.62	19.62
Kilkenny County Council	2460076	for the following : 2 STOREY DWELLING, UPGRADED EXISTING SITE ENTRANCE, ACCESS ROAD AND ALL ASSOCIATED SITE	HUNTERS LODGE , WHITE BRIDGE CIRCULAR ROAD	APPLICATION FINALISED	PERMISSION	CONDITIONAL	20/02/2024	15/10/2024			19.25	17.62	17.65
Kilkenny County Council	24134	(A) Retention Permission to retain indefinitely the Agricultural Entrance constructed on site (B) Planning Permission to al	Rathpatrick , Crosspatrick , Co Kilkenny	FURTHER INFORMATION	RETENTION		08/11/2024				15.08	14.83	16.18
Carlow County Council	21377	Permission to construct a single storey dwelling house, domestic garage, new site entrance, bored well, proprietary trea	Agharue , Old Leighlin , Co. Carlow	APPLICATION FINALISED	PERMISSION	CONDITIONAL	05/10/2021	05/05/2022			19.80	17.64	17.73
Kilkenny County Council	2460351	THE REFURBISHMENT OF EXISTING TWO STOREY DETACHED HOUSE, TO INCLUDE INTERNAL AND EXTERNAL ALTERATIO	CLADDAGH, CASTLE GARDENS , KILKENNY	APPLICATION FINALISED	PERMISSION	CONDITIONAL	19/07/2024	15/10/2024			19.35	17.64	17.66
Tipperary County Council	211650	bungalow style dwelling, detached garage, on site effluent treatment system, new entrance and all associated site devel	Graigaheesha , Urlingford , Co. Tipperary	APPLICATION FINALISED	PERMISSION	CONDITIONAL	15/11/2021	30/03/2022			18.01	17.64	18.59
Kilkenny County Council	21197	for the construction of a 2 storey house with built-in garage plus a waste water treatment system accessed from existing	Feathallagh , Co. Kilkenny	APPLICATION FINALISED	PERMISSION	CONDITIONAL	19/03/2021	13/08/2021			19.75	17.65	17.70
Kilkenny County Council	23156	is sought for works. No change to the existing building footprint at ground floor level with internal modifications and rai	6 Chapel Avenue , Patrick Street , Kilkenny	APPLICATION FINALISED	PERMISSION	CONDITIONAL	16/06/2023	18/12/2023			19.35	17.65	17.67
Kilkenny County Council	2460491	to (1) alter and extend the Existing Dwelling house by (9m2), (2) The Construction of a self contained single storey gran	18 Circular Road , Kilkenny	FURTHER INFORMATION	PERMISSION		15/10/2024				19.29	17.65	17.68
Laois County Council	21213	dormer extension to existing dwelling	4 Elderfield Drive , Castletown , Co.Laois	APPLICATION FINALISED	PERMISSION	CONDITIONAL	09/04/2021	12/07/2021			18.39	17.66	19.67
Kilkenny County Council	2360499	for an alteration to the previously granted Planning Permission, Ref No. 20/925, for construction of a 1.8m high concrete	Corn Arda Newpark Lower , Castlecomer Road , Co	APPLICATION FINALISED	PERMISSION	CONDITIONAL	03/11/2023	02/02/2024			17.91	16.16	16.19
Kilkenny County Council	20601	of replacement of historic slide and sash windows with double glazed wooden slide and sash windows. The property in	103 Patrick Street , Kilkenny	APPLICATION FINALISED	RETENTION	CONDITIONAL	11/09/2020	02/12/2020			19.36	17.66	17.69
Kilkenny County Council	2360159	of development is sought for: 1) Existing Dry Cooler Refrigeration Unit located within the Loading Bay area; and, 2) Exist	Lidl Johnswell Road , Kilkenny City , Co. Kilkenny	APPLICATION FINALISED	RETENTION	CONDITIONAL	24/04/2023	17/07/2023			18.32	16.52	16.54
Kilkenny County Council	24123	to retain (a) single storey side and rear extensions to existing single storey dwelling (b) 1 no. detached single storey gara	Drakelands Middle , Kilkenny	DECISION MADE	RETENTION	CONDITIONAL	11/10/2024				19.21	17.66	17.69
Laois County Council	21450	construct a bungalow, domestic garage, septic tank and percolation area, new entrance and all associated and necessary	Cullenagh , Timahoe , Co Laois	APPLICATION FINALISED	PERMISSION	CONDITIONAL	18/06/2021	10/09/2021			18.18	17.66	18.66
Laois County Council	21752	construct a new single storey dwelling house, wastewater treatment system, detached garage, private entrance and all a	Graigueavalla , Errill , Co. Laois	APPLICATION FINALISED	PERMISSION	CONDITIONAL	05/11/2021	03/05/2022			17.89	17.66	19.25
Kilkenny County Council	22597	for (a) Proposed part two storey/part single storey extension to the side and rear of existing dwelling, renovations to exi	25 Father Albert Place , Kilkenny	APPLICATION FINALISED	PERMISSION	CONDITIONAL	09/09/2022	02/12/2022			19.31	17.66	17.69
Kilkenny County Council	2360196	Alterations to the previously permitted Planning Application Ref: 21/348, to include the replacing of 3 no. 3-Bed units wi	Poulgour , Kilkenny City , Co. Kilkenny	APPLICATION FINALISED	PERMISSION	CONDITIONAL	17/05/2023	11/09/2023			19.28	17.67	17.69
Kilkenny County Council	22765	extension to existing dwelling, including all associated site works	Wetlands , Whitebridge Road , Kilkenny	APPLICATION FINALISED	RETENTION	CONDITIONAL	02/12/2022	04/09/2023			19.29	17.67	17.70
Kilkenny County Council	20534	for a new side extension and new roof to the existing building along with all associated elevational alterations, signage, a	Unit 56A , Hebron Industrial Estate , Kilkenny City	APPLICATION FINALISED	PERMISSION	CONDITIONAL	14/08/2020	06/11/2020			19.47	17.67	17.70
Laois County Council	21797	provide a single storey extension to rear / side consisting of a two classroom special unit (proposed floor area = 461sqm	Castletown Primary School , Elderfield Castletown ,	APPLICATION FINALISED	PERMISSION	CONDITIONAL	23/11/2021	28/06/2022			18.33	17.60	19.61
Kilkenny County Council	2360006	Ormonde Homes Limited intend to apply for a 10 year permission for a proposed Large-scale Residential Development (I	Townslands of Wetland and Poulgour , William Rob	APPLICATION FINALISED	PERMISSION	CONDITIONAL	06/01/2023	30/06/2023			19.30	17.67	17.70
Kilkenny County Council	20570	is sought for: A) Replace existing grage door with a window, B) Construct a new flat roof over footpath between existing	Ballyhendricken , Ballycallan , Co. Kilkenny	APPLICATION FINALISED	PERMISSION	CONDITIONAL	28/08/2020	20/11/2020			19.07	17.67	17.70
Tipperary County Council	19601478	construction of three bedroomed bungalow with connection to existing septic tank on site, close up existing entrance on	Urard , Urlingford , via Thurles	APPLICATION FINALISED	PERMISSION	CONDITIONAL	31/12/2019	05/11/2020			18.09	17.68	19.01
Kilkenny County Council	21675	for development at this site. The development will consist of Permission for the construction of an extension to the exist	Deegan Fresh Produce , 70a/71a Hebron Industrial	APPLICATION FINALISED	PERMISSION	CONDITIONAL	06/08/2021	01/11/2021			19.48	17.69	17.71
Laois County Council	2460034	retain the following, No.1 alterations to a domestic garage to include the construction of a first floor extension, the cons	Spring View , Mayo Crettyard , Co. Laois	APPLICATION FINALISED	RETENTION	CONDITIONAL	25/01/2024	15/04/2024			19.44	17.71	17.79
Kilkenny County Council	2460498	for the demolition of an existing attached garage, conservatory and utility room. The construction of a new two storey e	Fenner , Castle Garden , Kilkenny	DECISION MADE	PERMISSION	CONDITIONAL	18/10/2024				19.43	17.72	17.74
Laois County Council	21553	Two storey dwelling, garage, entrance and all associated site works	Ard Edmond , Castletown , Co. Laois	APPLICATION FINALISED	PERMISSION	CONDITIONAL	05/08/2021	02/11/2021			18.45	17.73	19.75
Laois County Council	20170	construct a new dwelling house, domestic garage, site boundaries and all associated site works	Site no. 17 , Ard Edmond , Churchfield Castletown	APPLICATION FINALISED	PERMISSION	CONDITIONAL	27/03/2020	31/07/2020			18.46	17.74	19.76
Kilkenny County Council	2460106	PERMISSION to retain 1. existing rear extension 2. existing side extension 3. existing attic conversion 4. existing detached	65 Old Callan Road , Kilkenny , R95A9WY	APPLICATION FINALISED	RETENTION	CONDITIONAL	04/03/2024	08/07/2024			19.39	17.74	17.76
Laois County Council	21584	retain extensions constructed and all associated site works	Castletown , Donaghmore , Co. Laois	APPLICATION FINALISED	RETENTION	CONDITIONAL	19/08/2021	09/11/2021			14.73	14.54	16.23
Kilkenny County Council	2460570	for the construction and remodeling of a single storey flat roofed side and rear extension to the existing dwelling incorp	Resica Falls , Castle Gardens , Kilkenny	NEW APPLICATION	PERMISSION		22/11/2024				19.45	17.74	17.76
Laois County Council	19551	extend and renovate existing dwelling house to include 1. transform part of dwelling house to granny flat 2. construct ex	Coolowley , Errill , Co. Laois	APPLICATION FINALISED	PERMISSION	CONDITIONAL	03/10/2019	06/03/2020			17.95	17.76	19.44
Laois County Council	20106	retain dry storage agricultural shed, new site entrance and all associated site works	Aghaboe , Ballacolla , Co. Laois	APPLICATION FINALISED	RETENTION	CONDITIONAL	02/03/2020	06/07/2020			14.79	14.21	16.25
Laois County Council	22529	construct new dwelling house, domestic garage, new site entrance and all associated site works	14 Ard Edmond , Churchfield , Castletown	APPLICATION FINALISED	PERMISSION	CONDITIONAL	26/08/2022	14/11/2022			18.48	17.76	19.78
Laois County Council	2460705	erect a part single/part two storey dwelling, a garage, a septic tank and percolation area, and associated site works	Ballybrophy , Co. , Laois	NEW APPLICATION	PERMISSION		22/11/2024				18.09	17.76	19.63
Kilkenny County Council	21271	for a proposed new single storey side extension, new ramped access and handrails to existing front door, connection to	3 Saint Patricks Close , Father Hayden Road , Kilken	APPLICATION FINALISED	PERMISSION	CONDITIONAL	07/04/2021	02/07/2021			19.47	17.76	17.79
Laois County Council	2460776	construct new dwelling house on serviced site	12 Ard Edmond , Castletown	NEW APPLICATION	PERMISSION		17/12/2024				18.48	17.77	19.79
Kilkenny County Council	21442	for development at the existing semi-detached house. The proposed development will consist of: construction of new s	5 College Court , Kilkenny R95 AKP7	APPLICATION FINALISED	PERMISSION	CONDITIONAL	21/05/2021	13/10/2021			19.43	17.77	17.79
Kilkenny County Council	2360396	PERMISSION IS SOUGHT FOR REDUCED DEVELOPMENT FROM PREVIOUSLY GRANTED PLANNING PERMISSION 21/442 A	5 COLLEGE COURT , KILKENNY , CO. KILKENNY	APPLICATION FINALISED	RETENTION	CONDITIONAL	01/09/2023	27/11/2023			19.43	17.77	17.79
Laois County Council	22378	construct a two storey dwelling house, domestic garage, entrance and all associated site works	11 Ard Edmond , Castletown , Co. Laois	APPLICATION FINALISED	PERMISSION	CONDITIONAL	20/06/2022	13/09/2022			18.50	17.78	19.80
Laois County Council	2460224	Extend the site boundaries and connect to the existing services of the development known as Churchfield Court, Castlet	Churchfield Court , Castletown , County Laois	FURTHER INFORMATION	PERMISSION		25/04/2024				18.51	17.78	19.80
Kilkenny County Council	2360062	to construct (i) Cubicle shed with underground slatted tanks and all associated site works	Castletown , Crosspatrick , Via Thurles Co Kilkenny	APPLICATION FINALISED	PERMISSION	CONDITIONAL	24/02/2023	30/06/2023			15.15	14.90	16.27
Laois County Council	2288	develop as follows: (1) The construction of power upgrade to digital exchange (220m2), comprising: 2 No. mechanical plo	Eir , Commnann , Portlaoise	APPLICATION FINALISED	PERMISSION	CONDITIONAL	28/02/2022	12/05/2022			22.79	21.36	22.16
Kilkenny County Council	23129	for a single storey extension to the rear of the property	92 Upper Patrick Street , Kilkenny , R95KWV7	APPLICATION FINALISED	RETENTION	CONDITIONAL	23/05/2023	14/08/2023			19.48	17.79	17.81
Laois County Council	20109	construct dwelling house, domestic garage, site boundaries amd all associated site works	Site no. 16 Ard Edmond , Churchfield , Castletown	APPLICATION FINALISED	PERMISSION	CONDITIONAL	02/03/2020	20/07/2020			18.51	17.79	19.81
Laois County Council	20469	construct two-storey dwelling house, garage, entrance and all associated site works	No. 7 Ard Edmond , Castletown , Co. Laois	APPLICATION FINALISED	PERMISSION	CONDITIONAL	17/09/2020	03/12/2020			18.51	17.79	19.81
Kilkenny County Council	2460538	for retention of alterations to plans approved under Planning Register No: 2360225. The permission for retention incluc	Ballyfrunk , Ballycallan , Co. Kilkenny	NEW APPLICATION	RETENTION		12/11/2024				18.85	17.80	17.82
Kilkenny County Council	2482	to construct an all-weather playing pitch with perimeter fencing / netting, 5m high ball wall, flood lighting along with all a	Curragh , Tullaroan , Co Kilkenny	DECISION MADE	PERMISSION	CONDITIONAL	01/07/2024				16.56	16.09	16.28
Kilkenny County Council	22237	for the relocation of a single storey detached building comprising an ESB sub-station with switch room and a recycling u	Golf Links Road , and Newpark Lower , townland of	APPLICATION FINALISED	PERMISSION	CONDITIONAL	11/04/2022	04/07/2022			18.45	16.70	16.72
Kilkenny County Council	2360467	for development at this site. The development consists of alterations to the previously permitted Planning Application P	Poulgour , Kilkenny City , Co. Kilkenny	APPLICATION FINALISED	PERMISSION	CONDITIONAL	20/10/2023	18/01/2024			19.43	17.80	17.83
Kilkenny County Council	21711	for the demolition of existing single storey rear extension, partial demolition of existing side extension, erection of a new	College Road , Kilkenny	APPLICATION FINALISED	PERMISSION	CONDITIONAL	18/08/2021	20/01/2022			19.46	17.80	17.83
Kilkenny County Council	21909	for the following: (a) Provision of new vehicular entrance from Public Road (b) Associated Works	No 11 Fr Hayden Road , Kilkenny	APPLICATION FINALISED	PERMISSION	CONDITIONAL	04/11/2021	09/05/2022			19.51	17.80	17.83
Kilkenny County Council	2260016	a) Retention of existing calf rearing shedb) Retention of existing unroofed cubicle and feeding areac) Permission to const	Oldtown Hill , Tullaroan , Co. Kilkenny	APPLICATION FINALISED	RETENTION	CONDITIONAL	12/12/2022	09/06/2023			17.04	16.35	16.38
Kilkenny County Council	21667	for a boundary wall constructed around the curtilage	72 The Fairways , Old Golf Link Road , Kilkenny	APPLICATION FINALISED	RETENTION	CONDITIONAL	03/08/2021	31/05/2022			18.16	16.37	16.39
Kilkenny County Council	22500	to construct a single and two story extension to the existing dwelling, with additions and alterations to the elevations of	No. 10 , Fr. Hayden Road , Kilkenny	APPLICATION FINALISED	PERMISSION	CONDITIONAL	29/07/2022	08/09/2023			19.51	17.81	17.83
Laois County Council	2124	construct a dormer dwelling house with connections to existing site services, a new site entrance and to include all asso	4 Ard Edmond , Churchfield , Castletown	APPLICATION FINALISED	PERMISSION	CONDITIONAL	22/01/2021	21/04/2021			18.53	17.81	19.83
Laois County Council	20233	construct a single storey dwelling house with connection to existing site services, new site entrance and to include all ass	3 Ard Edmond , Churchfield Castletown , Portlaoise	APPLICATION FINALISED	PERMISSION	CONDITIONAL	19/05/2020	10/08/2020			18.53	17.81	19.83
Kilkenny County Council	21577	for development at this site. The development will consist 22 no residential units comprising of 9 no. three-bedroom ow	Junction of College Road , Callan Road and Circular	APPLICATION FINALISED	PERMISSION	CONDITIONAL	02/07/2021	18/02/2022			19.45	17.81	17.84
Kilkenny County Council	20759	a single storey extension to rear and first floor dormer window to rear, including all associated site works	16 Castlecomer Road , Kilkenny	APPLICATION FINALISED	RETENTION	CONDITIONAL	06/11/2020	02/02/2021			18.16	16.42	16.44
Kilkenny County Council	2460512	TO CONSTRUCT A GRANNY FLAT EXTENSION TO THE SIDE & REAR OF DWELLING, ALTERATION WORKS TO EXISTING ENT	COLLEGE GARDENS , KILKENNY , CO. KILKENNY	DECISION MADE	PERMISSION	CONDITIONAL	30/10/2024				19.45	17.82	17.85
Kilkenny County Council	21791	for development to include the following: 1. Elevational changes to existing dwelling, 2. Demolition of existing sun-room	College Road , Kilkenny , R95 HD9E	APPLICATION FINALISED	PERMISSION	CONDITIONAL	21/09/2021	27/01/2022			19.50	17.82	17.85
Kilkenny County Council	21328	for the demolition of an existing single & two storey building addressing Upper Patrick Street, construction of anew part	23-24 Upper Patrick Street , Kilkenny , R95 K7FK	APPLICATION FINALISED	PERMISSION	CONDITIONAL	26/04/2021	19/07/2021			19.53	17.84	17.86
Laois County Council	21423	upgrade Castletown wastewater treatment plant comprising of the following: Construction of a storm water holding tan	Gash , Castletown , Co. Laois	APPLICATION FINALISED	PERMISSION	CONDITIONAL	08/06/2021	07/09/2021			18.47	17.73	19.73
Laois County Council	19530	develop a Renewable Gas Facility, associated peat deposition area and external and internal road upgrades at Cúil Na Mc	Cúil Na Móna Bog , within the townland of Clonboy	APPLICATION FINALISED	PERMISSION	CONDITIONAL	19/09/2019	ABP-309293-21	CONDITIONAL		21.68	21.09	22.61
Kilkenny County Council	23264	For (A) Renovation/Alterations of existing two storey dwelling to front of site, including the conversion of existing attic to	23 & 24 Upper Patrick Street , Kilkenny	APPLICATION FINALISED	PERMISSION	CONDITIONAL	15/12/2023	15/03/2024			19.53	17.84	17.86
Kilkenny County Council	24115	to replace existing pedestrian entrance with a larger vehicular and pedestrian entrance, including all associated site work	No. 3 Saint Fiacre's Place , Kilkenny	APPLICATION FINALISED	PERMISSION	CONDITIONAL	13/09/2024	06/12/2024			19.55	17.84	17.86
Kilkenny County Council	2360116	sought for the erection of a detached single storey temporary demountable building containing community and office fa	Newpark Close , Kilkenny	APPLICATION FINALISED	PERMISSION	CONDITIONAL	22/03/2023	22/08/2023			18.18	16.42	16.45
Kilkenny County Council	21911	for development. The house is listed on the NIAH Ref 12001136. The proposed development will consist of: Demolition o	1 Sunny Lawns , Archers Avenue , Kilkenny	APPLICATION FINALISED	PERMISSION	CONDITIONAL	05/11/2021	08/02/2022			19.56	17.84	17.86
Kilkenny County Council	2460569	for a Proposed Vehicular Entrance to the front an Existing Terraced House	13 St. Fiacres Place , Deansground , Kilkenny	NEW APPLICATION	PERMISSION		22/11/2024				19.57	17.86	17.89

Kilkenny County Council	20196	for erection of a dwelling house, installation of a treatment system and percolation area and permission for the erection	Feathallagh , Johnswell , Co Kilkenny	APPLICATION FINALISED	PERMISSION	CONDITIONAL		25/03/2020	10/11/2020			20.01	17.87	17.92
Kilkenny County Council	2560008	for widening of existing vehicular access onto Troy's Lane, removal of car-port, extension of rear yard and all associated	12 , Bishop's Hill / Troy's Lane , Kilkenny	NEW APPLICATION	PERMISSION			10/01/2025				18.13	16.43	16.45
Kilkenny County Council	20875	for a New Recessed Agricultural Entrance onto the public road	Mountnugent Lower , Johnswell , Kilkenny	APPLICATION FINALISED	PERMISSION	CONDITIONAL		15/12/2020	04/05/2021			18.60	16.40	16.46
Kilkenny County Council	21210	for erection of a dwelling house (alterations to plans approved under 20/196 - The alterations consist of changing the fla	Feathallagh , Johnswell , Co. Kilkenny	APPLICATION FINALISED	PERMISSION	CONDITIONAL		23/03/2021	15/06/2021			20.01	17.87	17.92
Kilkenny County Council	2460423	for development. The development will consist of: To main house: Demolition of: existing side & rear extensions; and ch	26 College Gardens , Sugarloafhill Kilkenny , Co.Kilk	APPLICATION FINALISED	PERMISSION	CONDITIONAL		06/09/2024	25/11/2024			19.50	17.87	17.89
Kilkenny County Council	1696	to construct a new lift and lobby to the external face of the existing Medical Centre. This is further to Planning Permissi	Newpark Shopping Center , Newpark Upper and , K	APPLICATION FINALISED	PERMISSION	CONDITIONAL		25/02/2016	20/05/2016			18.50	16.72	16.75
Kilkenny County Council	2360068	for a single storey extension to side of existing dwelling, comprising of living area and accessible bathroom together with	No 8 Fr Walsh Close , Kilkenny	APPLICATION FINALISED	PERMISSION	CONDITIONAL		27/02/2023	23/05/2023			19.56	17.87	17.89
Kilkenny County Council	22385	for previously completed alterations to the front elevation & associated floor plan at	No. 16 Meadow Way , Castlecomer Road , Kilkenny	APPLICATION FINALISED	RETENTION	CONDITIONAL		14/06/2022	06/09/2022			18.20	16.45	16.48
Laois County Council	20541	retention of garage/store, mobile hone on site & boundary fence and all associated site work	Ballagh , Errill , Co. Laois	APPLICATION FINALISED	RETENTION	CONDITIONAL		16/10/2020		ABP-309095-21	CONDITIONAL	18.10	17.88	19.47
Laois County Council	21110	The development will consist of : A) Construction of agricultural building to include a milking parlour, dairy and soiled wa	Kilbrickan , Mountrath , Co. Laois.	APPLICATION FINALISED	PERMISSION	CONDITIONAL		09/09/2021	28/06/2022			15.27	14.51	16.49
Laois County Council	2460748	1.SITE ACCESS2.CONSTRUCTION OF A DWELLING HOUSE3.EFFLUENT TREATMENT SYSTEM4.ALL ASSOCIATED SITE WOR	Fossy Upper , Timahoe , Laois	NEW APPLICATION	PERMISSION			10/12/2024				18.41	17.88	18.52
Kilkenny County Council	244	for (1) Demolition of the existing rear extension to the dwelling and detached garage/storage to the side (2) Erect a new	Ard Caoin , 6 Archers Avenue , Kilkenny	APPLICATION FINALISED	PERMISSION	CONDITIONAL		17/01/2024	10/04/2024			19.60	17.89	17.91
Kilkenny County Council	2360008	Planning Permission of a pitched tiled roof erected to a rear extension which differs from a flat roof as permissioned unc	1 FR WALSH CLOSE , DEANSGROUND , KILKENNY	APPLICATION FINALISED	RETENTION	CONDITIONAL		11/01/2023	06/04/2023			19.58	17.89	17.92
Laois County Council	19571	develop 1 no. single storey domestic dwelling with roof-lights, solar/pv panels, new biocycle unit and percolation area, c	Spahill , Mountrath , Co. Laois	APPLICATION FINALISED	PERMISSION	CONDITIONAL		15/10/2019	29/06/2020			18.65	17.90	19.86
Kilkenny County Council	21609	to demolish number 66 Upper Patrick Street, a two-storey end of terrace house, along with a vacant external workshop	66 Upper Patrick Street , Junction of Upper Patrick S	APPLICATION FINALISED	PERMISSION	CONDITIONAL		16/07/2021	26/01/2022			19.61	17.91	17.94
Kilkenny County Council	2360064	alpermission for retention of agricultural building for straw livestock housing, along with unroofed slatted slurry tank an	Coan East , Via Carlow , Co Kilkenny	APPLICATION FINALISED	RETENTION	CONDITIONAL		24/02/2023	20/10/2023			18.57	16.43	16.52
Kilkenny County Council	19929	for demolition of existing partially dilapidated dwellings and construction of a two storey apartment development consis	Nos 70 -71 Patrick Street , Kilkenny	APPLICATION FINALISED	PERMISSION	CONDITIONAL		13/12/2019	26/06/2020			19.62	17.92	17.95
Kilkenny County Council	2360259	to construct a single storey extension to the side of existing dwelling. (b) Retention Permission for attic conversion to inc	17 Shandon Park , Dublin Road , Kilkenny	APPLICATION FINALISED	PERMISSION	CONDITIONAL		16/06/2023	11/09/2023			19.71	17.93	17.95
Laois County Council	2493	retain existing extensions, to include front porch and rear extension, to existing dwelling and all associated site works	Clonin View , Old Borris , Castletown Co. Laois	APPLICATION FINALISED	RETENTION	CONDITIONAL		08/07/2024	23/09/2024			18.65	17.93	19.94
Kilkenny County Council	22420	for a single storey dwelling with a bored well, septic tank and percolation area including up grading existing access road t	Baurnafea , Castlewarren , Co Kilkenny	APPLICATION FINALISED	PERMISSION	CONDITIONAL		29/06/2022	09/12/2022			20.16	17.93	18.00
Kilkenny County Council	1959	for the erection of a permanent pre-fabricated Marquee structure for occasional functions to be located over the existir	Kilcreene Lodge , Kilcreene , Kilkenny	APPLICATION FINALISED	PERMISSION	CONDITIONAL		08/02/2019		ABP-305754-19	CONDITIONAL	18.14	16.50	16.53
Kilkenny County Council	2460197	for (a) Demolition of existing garage and car port together with first floor accommodationover, boiler house and associat	6 Ashleigh Court , College Road , Kilkenny	APPLICATION FINALISED	PERMISSION	CONDITIONAL		29/04/2024	23/07/2024			19.61	17.93	17.96
Kilkenny County Council	2460163	for the erection of a dwelling house, connection to existing services and all associated site works	16 Shandon Park , Dublin Road , Kilkenny	FURTHER INFORMATION	PERMISSION			08/04/2024				19.71	17.93	17.96
Laois County Council	22122	develop a proposed green energy initiative development consisting of the installation of photovoltaic panels on the exis	Shaw's Department Store , Kylekiproe , Portlaoise	APPLICATION FINALISED	PERMISSION	CONDITIONAL		09/03/2022	31/05/2022			23.53	22.97	24.31
Kilkenny County Council	2360580	for modifications to the apartment building located in the eastern section of the site only and will consist of: A) The redu	Townland of Wetland Callan Road , Breagagh Valley	APPLICATION FINALISED	PERMISSION	CONDITIONAL		15/12/2023	15/03/2024			19.55	17.95	17.97
Kilkenny County Council	2412	for (A) Provision of new vehicular entrance from public road (B) Associated works	No. 1 Nuncio Road , Kilkenny	APPLICATION FINALISED	PERMISSION	CONDITIONAL		31/01/2024	29/05/2024			19.67	17.96	17.98
Kilkenny County Council	2460031	for works to the existing out-buildings and the area outside the Waterbarracks entrance at Kilcreene Lodge, Kilcreene, C	Kilcreene Lodge , Kilcreene , Kilkenny	APPLICATION FINALISED	PERMISSION	CONDITIONAL		25/01/2024	20/08/2024			18.15	16.51	16.54
Kilkenny County Council	21764	of Planning Permission Reference P16/22	14 New Road , Kilkenny R95 D2WK	APPLICATION FINALISED	EXTENSION OF DURATION	UNCONDITIONAL		09/09/2021				18.27	16.54	16.56
Kilkenny County Council	2460661	for single-storey extensions to the rear of the existing dwelling, elevational alterations to the existing side extension, relo	No.24 Corcoran Terrace , Kells Road , Kilkenny	NEW APPLICATION	PERMISSION			20/12/2024				19.64	17.96	17.98
Laois County Council	21664	retain existing domestic shed including associated siteworks	Moanfad , Borris-In-Ossory , Co. Laois	APPLICATION FINALISED	RETENTION	CONDITIONAL		23/09/2021	16/12/2021			18.31	17.96	19.84
Kilkenny County Council	22721	for A) Permission to retain alterations to existing dwelling. The alterations include changes to second floor layout. B) Pe	24 College Square , College Road , Kilkenny	APPLICATION FINALISED	RETENTION	CONDITIONAL		10/11/2022	14/02/2023			19.62	17.96	17.99
Kilkenny County Council	20318	sought for development consisting of alterations, single-storey extension to rear, two storey extension to side and ancill	9 College Square , College Road , Kilkenny	APPLICATION FINALISED	PERMISSION	CONDITIONAL		21/05/2020	12/08/2020			19.64	17.98	18.00
Kilkenny County Council	19747	for a ground floor side extension to their existing dwelling consisting of a bedroom, ensuite, toilet and associated site wc	27 Deanscourt , Kilkenny , Co Kilkenny	APPLICATION FINALISED	PERMISSION	CONDITIONAL		10/10/2019	13/01/2020			19.69	17.99	18.01
Kilkenny County Council	2469	for a new vehicular entrance and double parking space, including works to footpath, including all associated site works	No 2 Old Golf Links Road , Kilkenny R95 A0DA	FURTHER INFORMATION	PERMISSION			04/06/2024				18.32	16.54	16.57
Laois County Council	21278	to construct a playroom and all associated site works	Raheen Village , Mountrath , Co. Laois	APPLICATION FINALISED	PERMISSION	CONDITIONAL		30/04/2021	20/07/2021			15.60	14.98	16.59
Laois County Council	21779	construct a new dwelling house, domestic garage, septic tank and percolation area, new site entrance and all associated	Cullenagh , Timahoe , Co. Laois	APPLICATION FINALISED	PERMISSION	CONDITIONAL		17/11/2021	22/02/2022			18.50	17.99	18.98
Laois County Council	21326	construct a single storey extension to existing house, retain existing fuel shed / storage shed, retain existing site entranc	Gortnalee , Rathdowney , Co. Laois	APPLICATION FINALISED	RETENTION	CONDITIONAL		13/05/2021	07/12/2021			18.18	17.99	19.69
Kilkenny County Council	22113	for a Proposed new part single storey & part two storey dwelling, proposed vehicular entrance, proposed garage, drivew	Higginstown , Co Kilkenny	APPLICATION FINALISED	PERMISSION	CONDITIONAL		25/02/2022	23/05/2022			19.97	17.99	18.03
Laois County Council	21912	the replacement of an existing telecommunications support structure (overall height of 27.8m), with a proposed new 30	Eir Exchange , Wolfhill , Co. Laois	APPLICATION FINALISED	PERMISSION	CONDITIONAL		22/12/2021	29/03/2022			18.58	17.87	17.98
Kilkenny County Council	22290	for change of use of retail / storage building to gymnasium / fitness facility utilizing existing ground floor area & installati	3 Green Street , Kilkenny City , Kilkenny	APPLICATION FINALISED	PERMISSION	CONDITIONAL		06/05/2022	24/11/2022			18.28	16.58	16.60
Laois County Council	24138	construct dwelling house, garage, septic tank and percolation area and new entrance and all associated ancillary site wo	Spa Hill , Mountrath , Co. Laois	APPLICATION FINALISED	PERMISSION	CONDITIONAL		10/10/2024	13/01/2025			18.75	18.00	19.96
Kilkenny County Council	20237	to construct a new agricultural entrance together with all other associated site works	Coan East , Via Carlow , Co. Kilkenny	APPLICATION FINALISED	PERMISSION	CONDITIONAL		15/04/2020	10/08/2020			18.63	16.53	16.63
Kilkenny County Council	21862	to construct a single storey extension to the side of the dwelling	19 Garden Villas , Nuncio Road , Kilkenny	APPLICATION FINALISED	PERMISSION	CONDITIONAL		15/10/2021	18/01/2022			19.72	18.00	18.03
Kilkenny County Council	21189	for development for single storey extensions to an existing detached dwelling and all ancillary site works	17 College Square , College Road , Kilkenny	APPLICATION FINALISED	PERMISSION	CONDITIONAL		18/03/2021	14/06/2021			19.67	18.01	18.03
Kilkenny County Council	21397	for replacement of existing gate to New Building Lane, - Construction of new boundary walls and railings, paths and step	CBS Secondary School , James Street and New Build	APPLICATION FINALISED	PERMISSION	CONDITIONAL		10/05/2021	04/08/2021			18.65	16.96	16.99
Kilkenny County Council	21375	for development. The development will consist of retention of existing detached 51.3 square metre garden shed with ti	Ossory Hill , Johnswell , Co Kilkenny	APPLICATION FINALISED	RETENTION	CONDITIONAL		04/05/2021	27/07/2021			20.17	18.01	18.06
Kilkenny County Council	2460657	for the demolition of an existing rear extension and construction of a new two storey extension to the rear of the existin	No.35 Corcoran Terrace , Kells Road , Kilkenny	NEW APPLICATION	PERMISSION			20/12/2024				19.70	18.01	18.03
Kilkenny County Council	21746	for construction of a single storey building containing changing rooms and a store. Construction of an Artificial Turf Pitc	Hebron Road , Kilkenny	APPLICATION FINALISED	PERMISSION	CONDITIONAL		01/09/2021	23/11/2021			18.66	16.87	16.90
Kilkenny County Council	23148	to construct a dwelling house, sewerage treatment system and percolation area and associated site works	Ossory Hill , Johnswell , Co Kilkenny	APPLICATION FINALISED	OUTLINE PERMISSION	CONDITIONAL		13/06/2023	15/03/2024			20.17	18.01	18.06
Kilkenny County Council	19724	for development. The development will consist of an extension to the existing Kilkenny Inn Hotel building by providing a	The Kilkenny Inn Hotel , Vicar Street , (& St. Canice'	APPLICATION FINALISED	PERMISSION	CONDITIONAL		04/10/2019		ABP-308868-20	MODIFIED	18.34	16.64	16.67
Tipperary County Council	211199	build a dwelling, domestic garage, entrance, bore well, install waste water treatment system including associated site wo	Inchirourke , Urlingford , Thurles	APPLICATION FINALISED	PERMISSION	CONDITIONAL		13/08/2021	20/12/2021			18.44	18.01	19.61
Kilkenny County Council	2331	for (a) the completion of 6 no. houses, identified as houses Nos. 1-6, along the south-western boundary of the site layou	Archersleas , Callan Road , Co Kilkenny	APPLICATION FINALISED	PERMISSION	CONDITIONAL		10/02/2023	04/07/2023			19.65	18.01	18.04
Kilkenny County Council	2460438	for the construction of a single storey, monopitch roof kitchen extension to the rear of semi-detached house no.'s 17-2	Sites 17-20 and 25-26 Archersleas , Callan Road , Kil	APPLICATION FINALISED	PERMISSION	CONDITIONAL		14/09/2024	02/12/2024			19.65	18.02	18.04
Kilkenny County Council	2013	for alterations to the previously approved single-story extension as granted under Planning Application Ref. 19/471. Th	16 College Square , College Road , Kilkenny	APPLICATION FINALISED	PERMISSION	CONDITIONAL		16/01/2020	29/05/2020			19.68	18.02	18.05
Kilkenny County Council	2125	to carry out the sub-division of the existing dwelling into two units; proposed additional third floor on existing building a	21 Altamount Park , Dublin Road , Kilkenny	APPLICATION FINALISED	PERMISSION	CONDITIONAL		25/01/2021	20/07/2021			19.81	18.02	18.05
Laois County Council	22524	construct new dwelling house, waste water treatment unit and polishing filter, bored well and all associated works using	Fossey Upper , Timahoe , Co. Laois	APPLICATION FINALISED	PERMISSION	CONDITIONAL		24/08/2022	19/12/2022			18.53	18.02	18.69
Laois County Council	22517	retain mobile homes and septic tank	Fossey Upper , Timahoe , Co. Laois	APPLICATION FINALISED	RETENTION	CONDITIONAL		23/08/2022	08/11/2022			18.53	18.02	18.69
Kilkenny County Council	22507	for (i) the demolition of existing gantry, fuel dispensers and above ground tanks no 6 and 7. (ii) revision to the internal sil	Jones Oil , Castlecomer Road , Kilkenny	APPLICATION FINALISED	PERMISSION	CONDITIONAL		03/08/2022	28/02/2023			18.68	16.94	16.96
Kilkenny County Council	2197	for change of existing flat roof to pitched roof and all associated site works	No. 22 Altamount Park , Dublin Road , Kilkenny	APPLICATION FINALISED	PERMISSION	CONDITIONAL		19/02/2021	14/06/2021			19.82	18.03	18.06
Kilkenny County Council	2410	for a new agricultural entrance from the public road, extension of existing slatted cubicle shed to include cow cubicles, u	Archersrath , Kilkenny	APPLICATION FINALISED	PERMISSION	CONDITIONAL		30/01/2024	23/08/2024			18.56	16.64	16.67
Kilkenny County Council	20248	for development at this site. The development consists of: Provision of temporary prefabricated building to accommod	St John's Junior School , Michael Street , Kilkenny	APPLICATION FINALISED	PERMISSION	CONDITIONAL		21/04/2020	12/08/2020			18.75	17.03	17.06
Kilkenny County Council	2360018	for the demolition of an existing shed, construction of a new two-storey extension to the side of the existing dwelling, a	No1 Altamount Park , Dublin Road , Kilkenny	APPLICATION FINALISED	PERMISSION	CONDITIONAL		20/01/2023	30/05/2023			18.82	18.04	18.06
Laois County Council	22119	instal solar photovoltaic panels and mounting system (c. 5,105.50 sqm) on Kyle Shopping Centre's roof, including all othe	New Road , Portlaoise , Co. Laois	APPLICATION FINALISED	PERMISSION	CONDITIONAL		07/03/2022	28/06/2022			23.44	22.88	24.21
Kilkenny County Council	2176	for development at this site. The development will consist of permission for change of existing flat roof to pitched roof	No 23 Altamount Park , Dublin Road , Kilkenny	APPLICATION FINALISED	PERMISSION	CONDITIONAL		12/02/2021	14/06/2021			19.82	18.04	18.06
Kilkenny County Council	2360395	for retention planning permission for the provision of 2 No. classrooms, toilet facilities and all associated site developme	James' Street , (formerly James Choice) , Kilkenny	APPLICATION FINALISED	RETENTION	CONDITIONAL		01/09/2023	27/11/2023			18.79	17.09	17.12
Kilkenny County Council	21955	to retain indefinitely a partially complete single storey extension to the rear of an existing dwelling and Permission to co	18 Garden Villas , Nuncio Road , Kilkenny R95 E2W7	APPLICATION FINALISED	RETENTION	CONDITIONAL		19/11/2021	22/02/2022			19.76	18.04	18.06
Laois County Council	22679	construct a slatted cubicle unit with underground effluent tank, machinery shed and to carry out all associated site work	Kylie , Rathdowney , Co. Laois	APPLICATION FINALISED	PERMISSION	CONDITIONAL		02/11/2022	25/01/2023			15.45	15.21	16.67
Kilkenny County Council	22312	to erect a dwelling with services and domestic garage and all associated site and ancillary works	Baurnafea , Castlewarren , Co. Kilkenny	APPLICATION FINALISED	PERMISSION	CONDITIONAL		16/05/2022	12/12/2022			20.27	18.04	18.11
Kilkenny County Council	227	for alterations and extensions comprising 2 storey extension to the front and side and a single storey extension to the re	22 Maidenhill , Kells Road , Kilkenny	APPLICATION FINALISED	PERMISSION	CONDITIONAL		07/01/2022	01/04/2022			19.70	18.04	18.07
Kilkenny County Council	2146	for development. The development will consist of permission for single story rear extension, change of flat roof to pitch	No 24 Altamount Park , Dublin Road , Kilkennly	APPLICATION FINALISED	PERMISSION	CONDITIONAL		29/01/2021	30/06/2021			19.83	18.04	18.07
Kilkenny County Council	21621	for the retention of a single storey extension to the rear elevation of an existing dwelling house	No. 04 Middleknock , Dublin Road , Co. Kilkenny	APPLICATION FINALISED	RETENTION	CONDITIONAL		21/07/2021	13/10/2021			19.82	18.05	18.07
Kilkenny County Council	2145	for development. The development will consist of Permission for the construction of a two-story detached dwelling to i	No 24 Altamount Park , Dublin Road , Kilkenny	APPLICATION FINALISED	PERMISSION	CONDITIONAL		29/01/2021	13/01/2022			19.83	18.05	18.07
Kilkenny County Council	2360509	for the proposed development will consist of alterations to the residential development permitted under grant of permi	Archersleas , Callan Road , Kilkenny	APPLICATION FINALISED	PERMISSION	CONDITIONAL		07/11/2023	12/02/2024			19.67	18.05	18.07
Kilkenny County Council	2460126	to construct a new 32.40m2 extension to the Newpark Pharmacy	Newpark Upper , Pennefatherslot , Kilkenny	APPLICATION FINALISED	PERMISSION	CONDITIONAL		13/03/2024	05/06/2024			18.43	16.66	16.68
Kilkenny County Council	2460511	to remove an existing two storey sunroom extension and a 2-storey porch to the rear and to replace with a proposed two	4 Middleknock , Dublin Road , Kilkenny	EXTENSION MADE	PERMISSION	CONDITIONAL		30/10/2024				19.83	18.05	18.07
Kilkenny County Council	20741	for the following works: Change of use from previous retail use to emergency classroom accommodation for use by CBS	James's Street , (formerly James Choices) , Kilkenny	APPLICATION FINALISED	RETENTION	CONDITIONAL		03/11/2020	02/02/2021			18.79	17.10	17.12
Kilkenny County Council	20740	for the following works: Change of use from previous retail use to emergency classroom accommodation for use by CBS	James Street , Kilkenny	APPLICATION FINALISED	RETENTION	CONDITIONAL		03/11/2020	02/02/2021			18.80	17.10	17.12
Kilkenny County Council	21648	to construct a new 34.55m2 extension to the Eurospar supermarket bakery and all associated site works	Newpark Upper , Pennefatherslot , Kilkenny	APPLICATION FINALISED	PERMISSION	CONDITIONAL		28/07/2021	19/11/2021			18.43	16.66	16.68
Laois County Council	21679	provide one new dwelling house, new vehicular access from private road, new private well, new waste water treatment	Clonadacasey , Mountrath , Co. Laois	APPLICATION FINALISED	PERMISSION	CONDITIONAL		04/10/2021	23/05/2022			18.69	18.05	19.73
Kilkenny County Council	2460220	permission to retain existing log cabin/shed, entrance gates and timber panel dividing fence and all associated site devel	4 Pococke Valley , Johnswell Road , Kilkenny	APPLICATION FINALISED	RETENTION	CONDITIONAL		17/05/2024	06/08/2024			18.50	16.67	16.70
Kilkenny County Council	21707	for development at this site. The development will consist of: Ground and 1st floor extension to existing dwelling, elevat	29 Maiden Hill , Kells Road , Kilkenny	APPLICATION FINALISED	PERMISSION	CONDITIONAL		17/08/2021		ABP-312551-22	MODIFIED	19.72	18.05	18.08
Kilkenny County Council	2360534	for development at the existing semi-detached house at 20 Beechpark, Kilkenny, R95 YYV0.The proposed development	20 Beechpark , Kilkenny , R95 YYV0	APPLICATION FINALISED	PERMISSION	CONDITIONAL		24/11/2023	23/02/2024			19.78	18.06	18.08
Kilkenny County Council	22287	for the erection of a proposed new sign structure and for the removal of an existing sign, located at the Pennyfeather W	Newpark Upper , Pennefatherslot , Kilkenny	APPLICATION FINALISED	PERMISSION	CONDITIONAL		04/05/2022	29/07/2022			18.45	16.68	16.70
Kilkenny County Council	211034	for the development as outlined below to an existing building as listed on the NIAH Register (Reference 12005035).	The Butt's Green , Kilkenny , R95 VK7X	APPLICATION FINALISED	PERMISSION	CONDITIONAL		17/12/2021	24/03/2022			18.36	16.68	16.71
Kilkenny County Council	20708	for the development as outlined below to an existing building as listed on the NIAH Register (Reference 12005035).	The Butt's Green , Kilkenny , R95 VK7X	APPLICATION FINALISED	PERMISSION	CONDITIONAL		21/10/2020	28/04/2021			18.36	16.68	16.71
Kilkenny County Council	20762	for the development of a temporary car and coach park and associated development works, for a period of 7 years, on	St Canices Place , Kilkenny	APPLICATION FINALISED	PERMISSION	CONDITIONAL		09/11/2020		ABP-309377-21	MODIFIED	18.42	16.71	16.74
Kilkenny County Council	22437	for (a) the construction of a new part single-storey and part two-storey dwelling (215m2), (b) alteration works to an exis	Maiden Hill , Kells Road , Kilkenny	APPLICATION FINALISED	PERMISSION	CONDITIONAL		06/07/2022	07/07/2023			19.73	18.06	18.09
Laois County Council	22534	construct new dwelling house, waste water treatment unit and polishing filter, bored well and all associated works using	Fossey Upper , Timahoe , Co. Laois	APPLICATION FINALISED	PERMISSION	CONDITIONAL		29/08/2022	14/11/2022			18.58	18.06	18.72
Laois County Council	21641	(a) retain front porch and extensions to side of existing domestic dwelling and (b) construct domestic extension to rear o	Greenroads , Borris-In-Ossory , Co. Laois	APPLICATION FINALISED	PERMISSION	CONDITIONAL		14/09/2021	07/12/2021			18.41	18.07	19.94
Kilkenny County Council	21468	for construction of an extension to the rear of existing dwelling consisting of living room and diningroom, removal of par	1A Mayfield , Kells Road , Kilkenny	APPLICATION FINALISED	PERMISSION	CONDITIONAL		31/05/2021	23/08/2021			19.75	18.07	18.10
Kilkenny County Council	2460350	for the demolition of an existing shed along the North boundary and the removal of existing trees. It is proposed that pa	Deansground , Waterford Road , Co. Kilkenny	NEW APPLICATION	PERMISSION			18/07/2024				19.77	18.08	18.10
Kilkenny County Council	211021	for development, to include the following: 1. The Material change of use; of part (Area: 176m2) of the ground floor Com	Newpark Primary Care Centre , Golf Links Road , Ne	APPLICATION FINALISED	PERMISSION	REFUSED		15/12/2021		ABP-313026-22	CONDITIONAL	18.48	16.71	16.74
Kilkenny County Council	21538	for the construction of a single storey extension consisting of 3 no. classrooms to the front of the school, a link corridor,	Presentation Primary School , Parnell Street , Kilke	APPLICATION FINALISED	PERMISSION	CONDITIONAL		18/06/2021	10/09/2021			18.87	17.19	17.21
Carlow County Council	20264	to construct a single storey dwelling, detached garage, new entrance, bored well, septic tank, percolation area and all as	Baunreagh , Old Leighlin , Co. Carlow	APPLICATION FINALISED	PERMISSION	CONDITIONAL		31/07/2020	26/10/2020			20.32	18.08	18.16
Laois County Council	2460618	extend the graveyard to include 3 no. columbarium walls and all associated site works	Raheensheara , Kilesmeestia , Co Laois	DECISION MADE	PERMISSION	CONDITIONAL		15/10/2024				18.88	18.67	20.40
Kilkenny County Council	209	to construct 8 two bed houses and all associated site works on lands	Dublin Road , Middleknock , Kilkenny	APPLICATION FINALISED	PERMISSION	CONDITIONAL		15/01/2020	30/03/2021			19.86	18.08	18.11
Kilkenny County Council	2049	for development at this site, within the City Centre Architectural Conservation Area. The development will consist of: Cl	No 11 & 12 Irishtown , Kilkenny	APPLICATION FINALISED	PERMISSION	CONDITIONAL		31/01/2020	19/06/2020			18.44	16.74	16.77
Kilkenny County Council	21482	for alterations to our existing dwelling to include a new two storey extension to the side of our existing dwelling also inc	No 1 Rose Hill Close , Maidenhill , Kells Road	APPLICATION FINALISED	PERMISSION	CONDITIONAL		03/06/2021	27/08/2021			19.74	18.09	18.11
Kilkenny County Council	22314	for the removal of existing flat roof and proposed installation of a tiled pitch roof to the garage and part kitchen	25 Beechpark , Kilkenny , R95PN3X	APPLICATION FINALISED	PERMISSION	CONDITIONAL		16/05/2022	08/08/2022			19.83	18.10	18.13
Kilkenny County Council	2460560	to construct a single storey extension to the rear of dwelling and for changes to the elevations namely to install a new e	6 Rosehill Mews , Rosehill , Kilkenny	NEW APPLICATION	PERMISSION			20/11/2024				19.75	18.11	18.13
Kilkenny County Council	22246	for the modification of the approved plan, Ref: P19-562, granted for the construction of a link ramp between the Goods	MacDonagh Junction Shopping Centre , Hebron Ro	APPLICATION FINALISED	PERMISSION	CONDITIONAL		13/04/2022	05/07/2022			18.89	17.15	17.17

Kilkenny County Council	246	to convert the existing garage to a home office and utility room together with replacement windows and doors to the fr	26 Beechpark , Kilkenny , R95WKX2	APPLICATION FINALISED	PERMISSION	CONDITIONAL	19/01/2024	15/04/2024			19.83	18.11	18.13
Laois County Council	22369	construct new dwelling house, garage, effluent treatment system, percolation area, entrance and all ancillary site works	Ballyheyland , Portlaoise , Co. Laois	APPLICATION FINALISED	PERMISSION	CONDITIONAL	17/06/2022	28/11/2022			18.64	18.12	19.13
Kilkenny County Council	21889	for development consisting of a single storey extension to the rear of the house, the conversion of the ground floor side	28 Larchfield , Kilkenny	APPLICATION FINALISED	PERMISSION	CONDITIONAL	26/10/2021	28/01/2022			19.88	18.15	18.18
Tipperary County Council	201603	construction of a one and a half storey extension to the side of my dwelling, minor modifications to the existing dwelling	Urard , Gortnahoe , Thurles	APPLICATION FINALISED	PERMISSION	CONDITIONAL	30/12/2020	05/09/2021			18.57	18.16	19.54
Kilkenny County Council	2460267	to erect a single storey flat roof extension to the side (15.9M2) and rear (48.5M2), to widen existing front entrance gate	19 The Paddocks , Kells Road , Kilkenny	APPLICATION FINALISED	PERMISSION	CONDITIONAL	07/06/2024	02/12/2024			19.83	18.16	18.18
Kilkenny County Council	20876	for a New Recessed Agricultural Entrance onto the public road	Ossoryhill , Johnswell , Kilkenny	APPLICATION FINALISED	PERMISSION	CONDITIONAL	15/12/2020	04/05/2021			18.91	16.71	16.77
Laois County Council	16500	construct for 10 years a Solar PV Energy Development comprising installation of photovoltaic panels on ground mounte	Rathleague , Portlaoise , Co. Laois	APPEALED FINANCIAL	PERMISSION	CONDITIONAL	10/10/2016	24/07/2017 11.248238	CONDITIONAL		22.17	21.62	22.86
Kilkenny County Council	20673	for change of use of existing retail unit into a café. The development will consist of change of use of retail unit into coffe	Unit 25 Block C , Newpark Shopping Centre , Newpa	APPLICATION FINALISED	PERMISSION	CONDITIONAL	09/10/2020	12/01/2021			18.52	16.75	16.77
Laois County Council	2460199	refurbish and alter existing dwelling, permission to construct a new single storey extension to same dwelling, demolitior	Drumagh , Crettyard , Carlow Co Laois	APPLICATION FINALISED	PERMISSION	CONDITIONAL	17/04/2024	13/08/2024			19.80	18.16	18.24
Tipperary County Council	19600523	build a domestic garage cum fuel store including associated site works	Inchorourke , Urlingford , Thurles	APPLICATION FINALISED	PERMISSION	CONDITIONAL	15/05/2019	18/02/2020			18.59	18.16	19.78
Kilkenny County Council	20471	to extend the existing shopping center by 4m and to incorporate a lift and a new stairs with the remaining area to be use	Newpark Shopping Center , Newpark Upper , Kilker	APPLICATION FINALISED	PERMISSION	CONDITIONAL	22/07/2020	14/10/2020			18.52	16.75	16.77
Kilkenny County Council	2460343	The development will consist of a) Part demolition of an existing single storey flat roof side extension (9m2); b) Demolitic	Linden , Waterford Road , Kilkenny	APPLICATION FINALISED	PERMISSION	CONDITIONAL	17/07/2024	11/10/2024			19.86	18.17	18.19
Kilkenny County Council	2360461	for the demolition of a single storey utility room, the construction a single storey extension to the rear of the house, a tv	33 Larchfield , Kilkenny , R95NVY7	APPLICATION FINALISED	PERMISSION	CONDITIONAL	16/10/2023	05/03/2024			19.91	18.19	18.21
Laois County Council	20431	demolish existing old cottage style dwelling and construct two storey dwelling house, garage, septic tank and percolatior	Tullacommon , Donaghmore , Co. Laois	APPLICATION FINALISED	PERMISSION	CONDITIONAL	19/08/2020	06/11/2020			18.38	18.19	19.89
Kilkenny County Council	2298	to upgrade existing septic tank and percolation area to new treatment plant and sand polishing filter and all associated d	Damma Upper , Ballycallan , Co Kilkenny	APPLICATION FINALISED	PERMISSION	CONDITIONAL	22/02/2022	16/05/2022			18.92	17.75	17.78
Kilkenny County Council	19845	for the following works: Change of use of Unit No. 26 Block C from existing Retail to Betting Office, Change of use of Uni	Unit No. 26 & Unit No. 31 , Block C , Newpark Shop	APPLICATION FINALISED	PERMISSION	CONDITIONAL	11/11/2019	14/02/2020			18.52	16.75	16.77
Kilkenny County Council	2360033	for (a) demolition of existing sheds to side and rear of the existing dwelling, (b) construction of a new two storey extensi	14 Millview Close , Dukesmeadows , Kilkenny	APPLICATION FINALISED	PERMISSION	CONDITIONAL	01/02/2023	04/07/2023			19.93	18.19	18.22
Kilkenny County Council	20611	for the material change of use of 354 m/sq of an existing general business use from retail use to Cultural or Educational i	Dean Street , Gardens , Kilkenny	APPLICATION FINALISED	PERMISSION	CONDITIONAL	16/09/2020	16/02/2021			18.44	16.75	16.78
Kilkenny County Council	22210	for a proposed single storey front extension, demolition of existing front elevation, internal renovations and all associate	Spellbound , Garringreen (Garrincreen) , Kilkenny	APPLICATION FINALISED	PERMISSION	CONDITIONAL	01/04/2022	24/06/2022			18.57	16.76	16.78
Kilkenny County Council	2360592	for retention of garage / store and all associated site works	Gorteenteen , Kilmanagh , Co. Kilkenny	APPLICATION FINALISED	RETENTION	CONDITIONAL	19/12/2023	25/03/2024			19.15	18.19	18.22
Kilkenny County Council	21888	for the erection of an extension to an existing industrial unit and all associated site works	38C Hebron Industrial Estate , Leggetsrath West , Ki	APPLICATION FINALISED	PERMISSION	CONDITIONAL	26/10/2021	24/06/2022			18.93	17.15	17.18
Kilkenny County Council	22584	for development at this site, within the City Centre Architectural Conservation Area. The development will consist of a ph	No. 9 Irishtown , Kilkenny	APPLICATION FINALISED	PERMISSION	CONDITIONAL	05/09/2022	28/02/2023			18.46	16.76	16.79
Kilkenny County Council	20113	for development at this site at the IMC Cinemas, Barrack Street & Castlecomer Road, Kilkenny City, Co. Kilkenny which w	IMC Cinemas , Barrack Street & Castlecomer Road	APPLICATION FINALISED	RETENTION	CONDITIONAL	25/02/2020	19/01/2021			18.53	16.80	16.82
Kilkenny County Council	2460011	to open a new agricultural field entrance to the public road and associated site works necessary to facilitate the propose	Corstown , Kilmanagh , Co. Kilkenny	APPLICATION FINALISED	PERMISSION	CONDITIONAL	09/01/2024	26/04/2024			17.74	16.80	16.83
Kilkenny County Council	21793	for indefinite retention of a change of use from office space to a two bedroom residential unit	No 1 The Spires , Dean Street , Kilkenny R95 FT68	APPLICATION FINALISED	RETENTION	CONDITIONAL	22/09/2021	15/12/2021			18.50	16.81	16.84
Kilkenny County Council	2260026	OF MODIFCATIONS TO EXTENSION AS CONSTRUCTED TO EXISTING INDUSTRIAL UNIT (ALTERATIONS TO PLANS APPROV	38C Hebron Industrial Estate , Leggetsrath West , Ki	APPLICATION FINALISED	RETENTION	CONDITIONAL	22/12/2022	28/03/2023			18.93	17.15	17.18
Kilkenny County Council	21679	to develop a single storey extension to side and rear of existing house, conversion of existing attic space to bedrooms an	24 Mayfield , Kells Road , Kilkenny	APPLICATION FINALISED	PERMISSION	CONDITIONAL	09/08/2021	01/11/2021			19.88	18.20	18.23
Kilkenny County Council	20468	for the demolition of an existing single storey extension to the side of the existing dwelling and construction of a single-s	68 Larchfield , Kilkenny , Co. Kilkenny	APPLICATION FINALISED	PERMISSION	CONDITIONAL	21/07/2020	14/10/2020			19.91	18.20	18.23
Tipperary County Council	2360127	a) the construction of a single storey detached dwelling; b) a new detached garage; c) a new site entrance; d) new conne	Urard , Gortnahoe , Thurles	APPLICATION FINALISED	PERMISSION	CONDITIONAL	25/02/2023	ABP-319315-24	CONDITIONAL		18.62	18.21	19.59
Kilkenny County Council	2460029	for development. The development will consist of (i) the installation of one new façade sign on the North Elevation com	The Brewhouse Building , Horse Barrack Lane , Kilke	APPLICATION FINALISED	PERMISSION	CONDITIONAL	23/01/2024	12/04/2024			18.54	16.83	16.85
Laois County Council	21151	construct a 2 storey dwelling, septic tank / treatment system and percolation area, new entrance and all associated site v	Doon , Borris in Ossory , Co. Laois	APPLICATION FINALISED	PERMISSION	CONDITIONAL	15/03/2021	07/09/2021			18.57	18.21	20.10
Kilkenny County Council	22528	to retain (a) New extension to side of existing dwelling, including all associated site works	No 7 Roselawn , Rosehill , Kilkenny	APPLICATION FINALISED	RETENTION	CONDITIONAL	12/08/2022	07/11/2022			19.86	18.21	18.24
Kilkenny County Council	22182	to erect a new single storey extension to the side of my existing house	26 Mayfield , Kells Road , Kilkenny R95 C2PR	APPLICATION FINALISED	PERMISSION	CONDITIONAL	22/03/2022	13/06/2022			19.89	18.21	18.24
Kilkenny County Council	22137	for a single storey extension to the rear of existing building and all associated site development works	4 Watergate , Kilkenny	APPLICATION FINALISED	RETENTION	CONDITIONAL	04/03/2022	27/05/2022			18.54	16.84	16.86
Laois County Council	20705	part demolish existing house and a proposed renovation of existing house to include a 2-storey and sunroom extension	Ballymeelish , Ballybrophy , Portlaoise	APPLICATION FINALISED	PERMISSION	CONDITIONAL	22/12/2020	14/06/2021			18.57	18.26	20.10
Kilkenny County Council	2043	for a new single storey dwelling and associated site works, connection to services and site access via permitted develop	Maudlinstown , Old Sion Road , Kilkenny	APPLICATION FINALISED	PERMISSION	CONDITIONAL	29/01/2020	21/10/2020			20.05	18.27	18.30
Kilkenny County Council	211033	for development on a site of 1260 SqM. The proposed development will consist of an amendment to the parent permis	Margaret's Fields , Callan Road , Kilkenny	APPLICATION FINALISED	PERMISSION	CONDITIONAL	17/12/2021	23/03/2022			19.85	18.28	18.30
Kilkenny County Council	19916	to construct additions and alterations with all associated site works to existing dwelling	No. 14 Cashel Downs , Waterford Road , Kilkenny	APPLICATION FINALISED	PERMISSION	CONDITIONAL	10/12/2019	13/03/2020			19.97	18.28	18.31
Laois County Council	21531	proposed dwelling house, domestic garage, waste water treatment system, percolation area, new site entrance and ass	Ballymeelish , Ballybrophy , Co. Laois	APPLICATION FINALISED	PERMISSION	CONDITIONAL	26/07/2021	25/04/2022			18.61	18.31	20.14
Laois County Council	2182	new dwelling house and garage, a new site entrance, a new wastewater treatment system with polishing filters and all ar	Wolfhill via Athy , Co. Laois	APPLICATION FINALISED	PERMISSION	CONDITIONAL	12/02/2021	24/06/2021			19.01	18.31	18.49
Kilkenny County Council	236	The development will consist/consists of: Permission is sought for the following: 1. Construction of a single storey exten	4A Cashel Lawn , Cashel Downs , Kilkenny	APPLICATION FINALISED	PERMISSION	CONDITIONAL	13/01/2023	11/04/2023			20.03	18.34	18.37
Kilkenny County Council	20771	to carry out alterations to existing house to provide a front sunroom/terrace together with all associated site works to p	Ard Darach , Kells Road , Kilkenny	APPLICATION FINALISED	PERMISSION	CONDITIONAL	11/11/2020	15/02/2021			20.00	18.36	18.38
Kilkenny County Council	21477	to construct a two-story extension to the side of a two-storey dwelling house and all associated site works, on our lands	39 The Paddocks , Cashel , Kilkenny	APPLICATION FINALISED	PERMISSION	CONDITIONAL	02/06/2021	25/08/2021			20.04	18.37	18.39
Kilkenny County Council	22271	(1) Permission for Retention of (a) the installation of 2 no. portacabins for a temporary period of 5 years (these were gra	Regional Veterinary Laboratory , Hebron Industrial	APPLICATION FINALISED	RETENTION	CONDITIONAL	26/04/2022	19/07/2022			18.94	17.16	17.18
Kilkenny County Council	2247	to construct a single-story extension to the side of a two-storey dwelling house and all associated site works, on our lanc	39 The Paddocks , Cashel , Kilkenny	APPLICATION FINALISED	PERMISSION	CONDITIONAL	26/01/2022	12/04/2022			20.04	18.37	18.39
Kilkenny County Council	20880	1) Retention Permission for the existing single storey sun room - to the side of the existing dwelling 2) Permission for a p	Gorteen , Ballycallan , Co Kilkenny R95 XK24	APPLICATION FINALISED	RETENTION	CONDITIONAL	16/12/2020	10/03/2021			19.30	18.37	18.39
Kilkenny County Council	22296	The development will consist of a new mixed-use building varying in height from 4 to 5 storeys (set back at top floor), co	Kilkenny Abbey Quarter , in the Townland of Garde	APPLICATION FINALISED	PERMISSION	CONDITIONAL	10/05/2022	APB-317109-23	MODIFIED		18.56	16.85	16.88
Laois County Council	2154	1)provide 2 no. bay windows to front elevation, 2) demolish existing utility and provide new utility extension to rear and	Cashel , Pike of Rushall , Co. Laois	APPLICATION FINALISED	PERMISSION	CONDITIONAL	04/02/2021	19/04/2021			18.88	18.37	20.38
Kilkenny County Council	21768	for material alterations to the existing ground floor retail unit comprising of (1) the amalgamation of the existing 3 no. re	Barrack Street , Kilkenny , R95 P82F	APPLICATION FINALISED	PERMISSION	CONDITIONAL	10/09/2021	12/01/2022			18.61	16.87	16.90
Tipperary County Council	20949	a dwelling, domestic garage, entrance, install waste water treatment system, including associated site works	Urard , Gortnahoe , Thurles	APPLICATION FINALISED	PERMISSION	CONDITIONAL	26/08/2020	12/01/2021			18.78	18.37	19.68
Kilkenny County Council	21511	for a two storey extension to the side of existing dwelling house, together with all associated site works	No 43 The Paddocks , kells Road , Kilkenny	APPLICATION FINALISED	PERMISSION	CONDITIONAL	11/06/2021	03/09/2021			20.05	18.38	18.40
Kilkenny County Council	2360288	for a Change of Use of part of the existing Ground Floor Retail Unit 2 to Doctors Surgery/Clinic and all associated site wo	Unit 2 , Barrack Street , Kilkenny	APPLICATION FINALISED	PERMISSION	CONDITIONAL	30/06/2023	15/11/2023			18.61	16.87	16.90
Kilkenny County Council	2241	for the installation of new flood-lighting to playing pitch consisting of 6 no. 18m high columns with LED floodlights	Hebron Road , Kilkenny	APPLICATION FINALISED	PERMISSION	CONDITIONAL	24/01/2022	14/10/2022			18.66	16.87	16.90
Kilkenny County Council	23224	Permission to retain as constructed with variations to that approved under PP 20/724, on this site. The proposed variati	Sunville , Kilcreen Cottages , Drakelands Kilkenny	APPLICATION FINALISED	RETENTION	CONDITIONAL	28/09/2023	26/02/2024			18.49	16.88	16.90
Kilkenny County Council	20797	for a new single storey extension to the rear of my existing dwelling, a new detached home office / study, plus all associ	The Orchard , Dublin Road , Leggettsrath	APPLICATION FINALISED	PERMISSION	CONDITIONAL	19/11/2020	22/02/2021			20.18	18.38	18.40
Kilkenny County Council	20888	for development for 1) the demolition of existing side garage & side extension, 2) construction of a two storey side exter	No 20 Hawthorn Avenue , Kilkenny	APPLICATION FINALISED	PERMISSION	CONDITIONAL	18/12/2020	22/03/2021			20.10	18.38	18.40
Laois County Council	20115	(A) extend to the side and rear of dwelling and (B) retain domestic store/garage and all associated site works	Clonadadoran , Portlaoise , Co. Laois	APPLICATION FINALISED	PERMISSION	CONDITIONAL	05/03/2020	10/07/2020			18.95	18.39	19.76
Kilkenny County Council	20236	for an overground slurry storage tank and associated pipework, including all necessary site works	Cellarstown West , Co. Kilkenny	APPLICATION FINALISED	PERMISSION	CONDITIONAL	14/04/2020	06/08/2020			18.82	16.87	16.91
Kilkenny County Council	21987	for as-built changes to that permitted under Planning Permission P18/855 for two storey extension to the rear and reno	26 Wolfe Tone Street , Kilkenny	APPLICATION FINALISED	RETENTION	CONDITIONAL	02/12/2021	04/03/2022			18.63	16.91	16.93
Kilkenny County Council	2460172	for a proposed development consisting of two number single slatted sheds, including underground slatted storage tanks	Narin , Ballyhendricken , Ballycallan Co. Kilkenny	APPLICATION FINALISED	PERMISSION	CONDITIONAL	11/04/2024	20/09/2024			18.23	16.91	16.93
Kilkenny County Council	2460296	for demolition of an existing single storey sun room and construction of a new two storey extension to the rear of our dv	No. 6 Harrowville , Dublin Road , Kilkenny	APPLICATION FINALISED	PERMISSION	CONDITIONAL	26/06/2024	17/09/2024			20.19	18.39	18.41
Kilkenny County Council	21517	to demolish existing single storey dwelling and detached storage sheds, construct a two storey dwelling with new entrance	Harrowville , Dublin Road , Kilkenny	APPLICATION FINALISED	PERMISSION	CONDITIONAL	14/06/2021	18/08/2021			20.19	18.39	18.42
Kilkenny County Council	22180	for development at this dwelling, the development will consist of permission for a single storey extension to the side of t	No 12 The Rise , Cashel Downs , Kilkenny	APPLICATION FINALISED	PERMISSION	CONDITIONAL	22/03/2022	08/07/2022			20.07	18.39	18.42
Kilkenny County Council	19718	consisting of change of use of Unit 28 from industrial use to warehouse incorporating the inclusion of ancillary trade cou	28 Hebron Industrial Estate , Hebron Road , Kilkenn	APPLICATION FINALISED	PERMISSION	CONDITIONAL	03/10/2019	02/01/2020			19.00	17.23	17.25
Laois County Council	20609	construct dwellinghouse, shared entrance, garage, septic tank with percolation system and all associated site works	SentryHill , Borris In Ossory , Co. Laois	APPLICATION FINALISED	PERMISSION	CONDITIONAL	23/11/2020	12/07/2021			18.87	18.40	20.38
Kilkenny County Council	19706	A new residential development of 12 detached dwellings comprising of: 3 no. Type A 264 sqm, two storey five bedroom	Middleknock , Sion Road , Kilkenny	APPLICATION FINALISED	PERMISSION	CONDITIONAL	01/10/2019	25/02/2020			20.20	18.41	18.43
Kilkenny County Council	2360179	FOR DEVELOPMENT AT THE EXISTING DETACHED BUNGALOW. THE PROPOSED DEVELOPMENT WILL CONSIST OF CONST	Rathpatrick , Crosspatrick , Co. Kilkenny	APPLICATION FINALISED	PERMISSION	CONDITIONAL	04/05/2023	28/07/2023			15.84	15.59	16.94
Kilkenny County Council	21724	for the change of use of ground floor vacant retail unit into recreation, sport, amusement arcade with ancillary signage	Unit 8 , St. John's Gate , Barrack Street	APPLICATION FINALISED	PERMISSION	CONDITIONAL	23/08/2021	31/12/2021			18.65	16.91	16.94
Kilkenny County Council	21422	for a change of use of an existing first floor apartment to commercial use	14 Barrack Street , Kilkenny R95 WR23	APPLICATION FINALISED	PERMISSION	CONDITIONAL	17/05/2021	10/08/2021			18.66	16.92	16.94
Kilkenny County Council	2260009	for the following: Alterations to the previously permitted Planning Register Ref 19/706 to include the following;1)Minor	Middleknock , Sion Road , Kilkenny	APPLICATION FINALISED	PERMISSION	CONDITIONAL	02/12/2022	07/03/2023			20.20	18.41	18.43
Kilkenny County Council	20158	to install a pontoon and access gangplank/platform into the River Nore at the existing splitway down to the rivers edge a	Canal Square , Kilkenny	APPLICATION FINALISED	PERMISSION	CONDITIONAL	13/03/2020	07/10/2020			19.03	17.32	17.35
Kilkenny County Council	21670	for construction of one and a half storey dwelling house, domestic garage, vehicular entrance, foul effluent treatment s	Castlewarren , Co. Kilkenny	APPLICATION FINALISED	PERMISSION	CONDITIONAL	03/08/2021	28/10/2021			20.63	18.41	18.48
Tipperary County Council	211198	a two storey dwelling, domestic garage, entrance, install waste water treatment system including associated site works	Fennor , Urlingford , Thurles	APPLICATION FINALISED	PERMISSION	CONDITIONAL	13/08/2021	27/04/2022			18.85	18.42	20.04
Laois County Council	22356	construct a bungalow, domestic garage, new entrance, septic tank and percolation area and all associated and necessary	Raheen Duff Little , Timahoe , Co.Laois	APPLICATION FINALISED	PERMISSION	CONDITIONAL	09/06/2022	29/08/2022			18.90	18.43	19.20
Kilkenny County Council	21769	for (1) the change of use part of the existing retail floor from residential to retail use (2) alterations to the existing ex	13 Barrack Street , Kilkenny , R95 P898	APPLICATION FINALISED	PERMISSION	CONDITIONAL	10/09/2021	06/12/2021			18.66	16.93	16.95
Laois County Council	20626	construct a domestic garage and all associated site works	DerrinsaIagh , Ballybrophy , Co. Laois	APPLICATION FINALISED	PERMISSION	CONDITIONAL	30/11/2020	19/04/2021			18.75	18.43	20.29
Kilkenny County Council	22176	for change of dwelling design as previously permitted under P19/242 from a two storey four bedroom detached dwellin	Long Meadows , Maudlinsland/Quarryland , Old Sic	APPLICATION FINALISED	PERMISSION	CONDITIONAL	21/03/2022	13/06/2022			20.20	18.43	18.46
Kilkenny County Council	21300	for the demolition of existing buildings (total gross floor c. 3,031 Sqm) - Construction of a residential development of 43	the former Sion Hermitage lands , Sion Road , Kilker	APPLICATION FINALISED	PERMISSION	CONDITIONAL	19/04/2021	19/10/2021			20.22	18.44	18.47
Kilkenny County Council	2360488	for the change of use of a garage to a kitchen/dining area, internal and external changes to existing dwelling house and	5 Elm Green , Ardnore , Kilkenny	APPLICATION FINALISED	PERMISSION	CONDITIONAL	01/11/2023	10/04/2024			20.17	18.44	18.47
Kilkenny County Council	2045	for development. The development will consist of: (i) car wash, (ii) car wash plant room and (v) all associated structures,	Circle K Service Station , Waterford Road , Kilkenny	APPLICATION FINALISED	PERMISSION	CONDITIONAL	30/01/2020	23/04/2021			20.16	18.47	18.50
Laois County Council	22105	construct a two storey dwelling, domestic garage, bored well, Tertiary Treatment System & Percolation area, new entrar	Monavea , Crettyard , Co. Laois	APPLICATION FINALISED	PERMISSION	CONDITIONAL	04/03/2022	19/12/2022			20.35	18.47	18.57
Laois County Council	21654	construct extension to the rear of dwelling house	Old Borris , Castletown , Mountrath	APPLICATION FINALISED	PERMISSION	CONDITIONAL	20/09/2021	14/12/2021			19.20	18.48	20.50
Kilkenny County Council	2460193	for development at this site. The development will consist of a) The demolition of the existing rear porch (area 6.4m2),	Tara , Freneystown , Clifden Co. Kilkenny	APPLICATION FINALISED	PERMISSION	CONDITIONAL	26/04/2024	12/07/2024			20.64	18.49	18.55
Kilkenny County Council	20404	to change design of dwelling house from that previously granted planning permission under planning reference number	No. 1A Maiden Hill , Kells Road , Kilkenny	APPLICATION FINALISED	PERMISSION	CONDITIONAL	26/06/2020	23/11/2020			20.14	18.49	18.52
Kilkenny County Council	2360254	to construct an Outdoor Classroom and all associated site works	Community Building Millennium Court , Hebron Roa	APPLICATION FINALISED	PERMISSION	CONDITIONAL	14/06/2023	01/09/2023			19.04	17.23	17.25
Kilkenny County Council	20536	for an extension to existing dwelling, the upgrade of the existing wastewater treatment system and associated site work	Freneystown , Johnswell , Co Kilkenny	APPLICATION FINALISED	PERMISSION	CONDITIONAL	17/08/2020	10/11/2020			20.65	18.50	18.55
Laois County Council	22594	construct a two storey with single storey elements dwelling house, domestic garage, proprietary wastewater treatment	Cremorgan , Timahoe , Portlaoise	APPLICATION FINALISED	PERMISSION	CONDITIONAL	26/09/2022	19/12/2022			19.00	18.51	19.36
Kilkenny County Council	22610	for change of dwelling design as previously permitted under P19/242 from a two storey five bedroom detached dwellin	Long Meadows , Old Sion Road , Kilkenny	APPLICATION FINALISED	PERMISSION	CONDITIONAL	14/09/2022	05/12/2022			20.29	18.52	18.54
Laois County Council	22201	a) construct a single storey extension to the side/west elevation of an existing single storey dwelling house, b) part demc	Ballymeelish , Ballybrophy , Portlaoise	APPLICATION FINALISED	PERMISSION	CONDITIONAL	06/04/2022	08/08/2022			18.82	18.53	20.34
Kilkenny County Council	2460167	for the proposed construction of 18no. dwelling units consisting of; 6 no. three bedroom terraced houses, a two-storey	Waterford Road , Kilkenny City , Co. Kilkenny	DECISION MADE	PERMISSION	CONDITIONAL	09/04/2024				20.22	18.53	18.56
Kilkenny County Council	2460196	for the change of use from existing therapy clinic to a walk in clinic and all associated site development works	Unit 7 John's Gate , Barrack Street , Kilkenny	APPLICATION FINALISED	PERMISSION	CONDITIONAL	29/04/2024	11/09/2024			18.67	16.93	16.95
Kilkenny County Council	22112	for a single-storey dwellinghouse, garage, septic tank with percolation area, entrance and all associated site works	Clonsaul , Johnstown , Co Kilkenny	APPLICATION FINALISED	PERMISSION	CONDITIONAL	25/02/2022	23/05/2022			18.99	18.55	20.04
Kilkenny County Council	2132	for development of a 123No.bed Hotel with Public Bar and Restaurant at a 0.26 ha site. The site is bounded by a disused	Corner of Wolfe Tone Street , and John's Green , Ki	APPLICATION FINALISED	PERMISSION	CONDITIONAL	26/01/2021	ABP-310749-21	MODIFIED		18.67	16.93	16.96
Kilkenny County Council	21256	for the construction of a machinery store with all associated site development works	Hebron Industrial Estate , Hebron Road , Blanchfiel	APPLICATION FINALISED	PERMISSION	CONDITIONAL	06/04/2021	03/09/2021			19.08	17.29	17.31
Kilkenny County Council	2360216	to demolish existing garage, build a self contained unit and store to existing dwelling house, new entrance and all associ	5 Noremount , Kilkenny , R95 W70H	APPLICATION FINALISED	PERMISSION	CONDITIONAL	26/05/2023	27/09/2023			20.28	18.55	18.58
Kilkenny County Council	22544	to construct an extension to our dwelling house, consisting of a kitchen, lounge, toilet and two bedrooms, including all n	1 Laurel Drive , Loughboy , Kilkenny	APPLICATION FINALISED	PERMISSION	CONDITIONAL	19/08/2022	14/11/2022			20.28	18.56	18.59
Laois County Council	20598	construct a dwelling house, garage / storage shed, wastewater treatment system, new entrance and all associated site w	Killadooley , Borris in Ossory , Co. Laois	APPLICATION FINALISED	PERMISSION	CONDITIONAL	18/11/2020	13/08/2021			18.82	18.56	20.34
Laois County Council	21811	construct a bungalow, domestic garage, septic tank, percolation area, new entrance and all associated and necessary site	Raheenduff Little , Timahoe , Co. Laois	APPLICATION FINALISED	PERMISSION	CONDITIONAL	26/11/2021	22/02/2022			19.04	18.57	19.33
Laois County Council	21773	construct a detached 2 storey dwelling, domestic garage, new entrance, bored well, onsite waste water treatment syster	Killameestia , Ballybrophy , Co. Laois	APPLICATION FINALISED	PERMISSION	CONDITIONAL	15/11/2021	12/05/2022			18.83	18.57	20.36
Kilkenny County Council	21636	to build a dwelling, domestic garage, entrance, install waste water treatment system, including associated site works	Ballycuddihy , Kilmanagh , Co. Kilkenny	APPLICATION FINALISED	PERMISSION	CONDITIONAL	23/07/2021	17/01/2022			19.41	18.57	18.60
Kilkenny County Council	21757	to construct a single storey dwelling, detached domestic garage, upgrade of existing agricultural entrance and laneway to	Gorteenteen , Ballycallan , Co. Kilkenny	APPLICATION FINALISED	PERMISSION	CONDITIONAL	06/09/2021	11/01/2022			19.50	18.57	18.60

Kilkenny County Council	20900	for the construction of a fully serviced dwelling house, domestic garage, site entrance and all associated site works	Aughtanny , Ballycallan , Co. Kilkenny	APPLICATION FINALISED	PERMISSION	CONDITIONAL	21/12/2020	16/04/2021			19.91	18.58	18.61
Kilkenny County Council	2260001	re) opening of an entrance off the public road, increasing the hardstanding for additional parking / turning space and as	11 Archers Court , Archerstreet lot , Loughboy	APPLICATION FINALISED	PERMISSION	CONDITIONAL	23/11/2022	27/02/2023			20.30	18.59	18.61
Kilkenny County Council	21421	for alterations to the existing shopfront design to provide openable sections consisting of Bi-folding doors, 2 no recesse	Aran Bakery , Unit 8 The Arches , Barrack Street	APPLICATION FINALISED	PERMISSION	CONDITIONAL	17/05/2021	10/08/2021			18.68	16.94	16.97
Kilkenny County Council	2460145	to construct;i.a part single-storey and part two-storey dwelling house.ii.a single-storey detached garage.iii.a new drivew	Sion Road , Kilkenny	APPLICATION FINALISED	PERMISSION	CONDITIONAL	25/03/2024	26/08/2024			20.39	18.60	18.62
Kilkenny County Council	2460530	for indefinite retention of unauthorised ground floor extension, re-roofing and unauthorised provision of a first floor ex	Dun Mhuire , Waterford Road , Smithland North	DECISION MADE	RETENTION	CONDITIONAL	06/11/2024				20.29	18.60	18.63
Kilkenny County Council	23118	for the retention of changes to and/or amendments of a development which was originally permitted by the Council un	Gallowshill , Bennettsbridge Road , Kilkenny	APPLICATION FINALISED	RETENTION	CONDITIONAL	12/05/2023	15/05/2024			20.35	18.60	18.63
Kilkenny County Council	20129	to construct a detached garage, to residential site, and all associated site works	Gallowshill , Kilkenny	APPLICATION FINALISED	PERMISSION	REFUSED	04/03/2020		ABP-310257-21	CONDITIONAL	20.36	18.60	18.63
Kilkenny County Council	20540	for demolition of existing disused farm sheds, construction of a new residential development of 20 dwellings consisting o	Smithsland North , Waterford Road , Kilkenny	APPLICATION FINALISED	PERMISSION	CONDITIONAL	18/08/2020	26/03/2021			20.28	18.60	18.63
Kilkenny County Council	20249	for 1. Change of use from office / service use to retail use, 2. Part off-licence use, and 3. Associated works to internal fit-	Unit 3 John's Gate , Castlecomer Rod , Pennefeathe	APPLICATION FINALISED	PERMISSION	CONDITIONAL	22/04/2020	12/08/2020			18.69	16.95	16.98
Tipperary County Council	20399	construction of dwelling house, domestic garage, entrance, driveway, septic tank and percolation area and all associate	Inchirourke , Urlingford , Thurles	APPLICATION FINALISED	PERMISSION	CONDITIONAL	20/04/2020	17/12/2020			19.04	18.61	20.23
Laois County Council	23259	construct a dwelling house, garage, entrance, packaged wastewater treatment system and polishing filter and all associa	Clonad , Portlaoise , Co. Laois	APPLICATION FINALISED	PERMISSION	CONDITIONAL	05/10/2023	09/01/2024			19.19	18.62	19.98
Laois County Council	23258	construct a two storey dwelling house, domestic garage, proprietary wastewater treatment system and polishing filter, r	Timahoe , Co. Laois	APPLICATION FINALISED	PERMISSION	CONDITIONAL	05/10/2023	29/01/2024			19.10	18.63	19.35
Laois County Council	2460659	construct a single storey dwelling house, domestic garage, pump house/ bin store, wastewater treatment system and pe	Timahoe , Portlaoise , Co Laois	FURTHER INFORMATION	PERMISSION		31/10/2024				19.11	18.64	19.37
Kilkenny County Council	21870	for a new two storey dwelling, detached domestic garage, waste water treatment system, new site entrance, plus all ass	Aughtanny , Ballycallan , Co Kilkenny	APPLICATION FINALISED	PERMISSION	CONDITIONAL	20/10/2021	24/03/2022			19.98	18.65	18.67
Kilkenny County Council	20266	to demolish a silage slab and construct a milking parlour, dairy and plant room, with associated collecting yards, undergr	Reevanagh , Castlewarren , Co. Kilkenny	APPLICATION FINALISED	PERMISSION	CONDITIONAL	01/05/2020	11/08/2020			19.15	16.91	16.98
Laois County Council	22140	construct new dwelling house, garage, septic tank with standard percolation area, new entrance and all associated site w	Killasmeestia , Ballybrophy , Co. Laois	APPLICATION FINALISED	PERMISSION	CONDITIONAL	14/03/2022	21/11/2022			18.90	18.66	20.43
Kilkenny County Council	19712	for a material change of use of an existing retail unit to restaurant use at this site situated	No. 1 The Arches , Gas House Lane , Kilkenny	APPLICATION FINALISED	PERMISSION	CONDITIONAL	02/10/2019	18/11/2020			18.73	16.99	17.01
Kilkenny County Council	2360165	for change of use from existing domestic Garage to Dwelling house to include part demolition, new extension, elevation	SILVER BIRCH , WATERFORD ROAD , KILKENNY	APPLICATION FINALISED	PERMISSION	CONDITIONAL	27/04/2023	21/07/2023			20.34	18.67	18.69
Kilkenny County Council	22570	for the proposed erection of a garden lounge and store	Avondale , Sion Road , Kilkenny	APPLICATION FINALISED	PERMISSION	CONDITIONAL	30/08/2022	21/04/2023			20.47	18.69	18.71
Kilkenny County Council	19961	for 1. Planning permission for material change of use from mezzanine store to gym/leisure center use of 92 sq.m. at first	Cillin Hill , Dublin Road Leggetsrath , Kilkenny	APPLICATION FINALISED	PERMISSION	CONDITIONAL	20/12/2019	24/03/2020			20.53	18.70	18.72
Kilkenny County Council	2460099	for elevation changes to existing medical centre (as constructed) comprising of the addition of 3 No. windows from that	Oriel House , Outrath Road Loughboy , Co Kilkenny	APPLICATION FINALISED	PERMISSION	CONDITIONAL	01/03/2024	24/05/2024			20.40	18.71	18.73
Laois County Council	20563	provide one new dwelling house with detached domestic garage, new vehicular access from public road, new connectio	Timahoe , Portlaoise , Co. Laois	APPLICATION FINALISED	PERMISSION	CONDITIONAL	02/11/2020	13/04/2021			19.17	18.71	19.43
Laois County Council	2261	construct a dwelling house, domestic garage, waste water treatment system, percolation area, new bored well, new spli	Timahoe , Co. Laois	APPLICATION FINALISED	PERMISSION	CONDITIONAL	11/02/2022	10/05/2022			19.18	18.71	19.43
Kilkenny County Council	19790	to permanently retain the as-built location of existing dwelling house including associated site works previously granted	Balleven , Ballycallan , Co Kilkenny	APPLICATION FINALISED	RETENTION	CONDITIONAL	23/10/2019	23/01/2020			19.72	18.71	18.74
Kilkenny County Council	23214	for a proposed pitched roof to existing two storey flat roofed dwelling and proposed roof lights. Including all associated	Sion Hermitage , Sion Road , Kilkenny	APPLICATION FINALISED	PERMISSION	CONDITIONAL	15/09/2023	08/12/2023			20.51	18.72	18.75
Laois County Council	21639	retain extensions to dwelling house and retain 3 no. existing sheds including associated siteworks	Killasmeestia , Ballybrophy , Co. Laois	APPLICATION FINALISED	RETENTION	CONDITIONAL	13/09/2021	14/03/2022			18.96	18.73	20.48
Laois County Council	2360354	(1) Construct a single-storey dwelling (with internal split-level); (2) install septic tank and integrated constructed wetland	Wolfhill , Co. , Laois	APPLICATION FINALISED	PERMISSION	CONDITIONAL	05/09/2023	27/11/2023			19.43	18.73	18.91
Kilkenny County Council	20660	for development at this site. The development will consist of a new advertisement sign with LED lighting to the front no	Nowlan Park , O'Loughlin Road , Kilkenny R95 WN6	APPLICATION FINALISED	PERMISSION	CONDITIONAL	06/10/2020	31/12/2020			18.78	17.02	17.04
Kilkenny County Council	2460406	I- the development will consist of: Sub-division of the building into two units (Units 1 and 2) plus a shared, ancillary ware	Unit 24 Hebron Industrial Estate , Hebron Road , Kil	APPLICATION FINALISED	PERMISSION	CONDITIONAL	22/08/2024	18/11/2024			19.12	17.34	17.36
Laois County Council	22729	retain domestic garage as constructed and permission to complete same	Timahoe , Co. Laois	APPLICATION FINALISED	PERMISSION	CONDITIONAL	02/12/2022	25/09/2023			19.20	18.73	19.45
Kilkenny County Council	19804	is sought for a proposed two storey extension to the side; & a single storey extension to the rear of the existing dwelling	No 28 Hollybank Park , Clongowen , Kilkenny R95 D	APPLICATION FINALISED	PERMISSION	CONDITIONAL	29/10/2019	29/01/2020			20.40	18.74	18.77
Laois County Council	20709	demolish an existing derelict dwelling house, construct new dwelling house, install septic tank with percolation area and	Castlegrogan , Errill , Co. Laois	APPLICATION FINALISED	PERMISSION	CONDITIONAL	22/12/2020	12/07/2021			18.96	18.75	20.41
Kilkenny County Council	19863	to alter the existing Warehouse Building to form a single Unit, to form openings and provide and install 3 no. additional r	Unit 24 Hebron Road , Kilkenny	APPLICATION FINALISED	PERMISSION	CONDITIONAL	19/11/2019	17/02/2020			19.12	17.34	17.36
Kilkenny County Council	21962	to construct a new 12,692.7 m2 School Campus containing Two Post Primary Schools comprised of (i) A school with two	Poulgour , Wetlands , Kilkenny	APPLICATION FINALISED	PERMISSION	CONDITIONAL	22/11/2021	29/07/2022			19.15	17.55	17.57
Kilkenny County Council	20467	to erect a dwelling house, domestic garage/store, entrance and all associated site works	Sion Hermitage , Kilkenny , Co. Kilkenny	APPLICATION FINALISED	PERMISSION	CONDITIONAL	21/07/2020	31/12/2020			20.55	18.76	18.79
Kilkenny County Council	2360342	to retain as follows: 1. extension to the side and rear of existing dwelling house, 2. domestic shed and carport, 3. domes	Baunreagh , Clonmoran , Co. Kilkenny	APPLICATION FINALISED	RETENTION	CONDITIONAL	25/07/2023	12/04/2024			20.28	18.77	18.79
Laois County Council	22283	construct a dwelling house, domestic garage, new site entrance, septic tank treatment system, percolation area and all a	Derrinsallagh , Borrisinossory , Co.Laois	APPLICATION FINALISED	PERMISSION	CONDITIONAL	10/05/2022	25/10/2022			19.12	18.77	20.65
Laois County Council	21707	open a new entrance location to access the existing dwelling house, revised site boundaries and all associated works	Oldtown , Errill , Co. Laois	APPLICATION FINALISED	RETENTION	CONDITIONAL	15/10/2021	21/02/2022			18.99	18.78	20.43
Kilkenny County Council	20397	to construct a granny flat extension to the side of my dwelling with associated works	46 Riverview , Kilkenny	APPLICATION FINALISED	PERMISSION	CONDITIONAL	25/06/2020	14/09/2020			20.51	18.79	18.81
Kilkenny County Council	22520	for construction of one and a half storey dwelling with two storey element, domestic garage, entrance, foul effluent tre	Purcellsinch , Kilkenny	APPLICATION FINALISED	PERMISSION	CONDITIONAL	09/08/2022	26/05/2023			20.62	18.79	18.82
Kilkenny County Council	21185	for change of use of 2nd floor from office use to residential use (short-term letting), Retention Permission for change of	No. 7 Parliament Street , Kilkenny	APPLICATION FINALISED	PERMISSION	CONDITIONAL	16/03/2021	10/06/2021			18.73	17.03	17.05
Laois County Council	22724	construct new dwelling house, septic tank treatment system, percolation area, new site entrance and all associated site	Oldtown , Clonkeen , Portlaoise	APPLICATION FINALISED	PERMISSION	CONDITIONAL	29/11/2022	06/03/2023			19.42	18.80	20.41
Kilkenny County Council	23194	to install an external ATM with associated signage and new matching surround panel to the Front Elevation of the existir	46 Parliament Steet , Gardens , Kilkenny	APPLICATION FINALISED	PERMISSION	CONDITIONAL	08/08/2023	31/10/2023			18.73	17.03	17.05
Kilkenny County Council	2460359	TO RETAIN, FOUNDATIONS, BASE TO FLOOR LEVEL AND RISING BLOCK WORK TO VARIOUS LEVELS AS CURRENTLY CONS	Baunreagh , Co. Kilkenny	APPLICATION FINALISED	RETENTION	CONDITIONAL	26/07/2024	06/12/2024			20.31	18.80	18.82
Kilkenny County Council	20110	for the erection of 11 no. external signs and the removal of 3 no. existing signs, Sign no 1a to replace existing freestandir	MacDonagh Junction Shopping Centre , Hebron Roa	APPLICATION FINALISED	PERMISSION	CONDITIONAL	24/02/2020	12/01/2021			18.78	17.04	17.06
Laois County Council	2268	to retain alterations to previously granted planning application ref. no. 0452, to include the installation of an additional	Newtown Cross , Crettyard , Co. Laois	APPLICATION FINALISED	PERMISSION	CONDITIONAL	16/02/2022	03/06/2022			18.54	17.00	17.08
Laois County Council	22280	replace an existing 21m high floodlight structure with an 18m high telecommunications monopole with 3m high floodligh	Portlaoise AFC , Rossleighan , Portlaoise	APPLICATION FINALISED	PERMISSION	CONDITIONAL	09/05/2022	06/10/2022			25.02	24.45	25.87
Laois County Council	1756	retain quarry as excavated. Full PLANNING PERMISSION to extend same quarry and associated site work on my lands	Brennan Hill , Luggacurren Portlaoise , Co. Laois	APPLICATION FINALISED	RETENTION	CONDITIONAL	03/02/2017	29/08/2017			19.19	18.56	19.04
Laois County Council	2460092	Retain Extension to side of dwellinghouse and domestic garage to rear of dwellinghouse and all associated site works	Ballyhyland , Portlaoise , Co Laois	APPLICATION FINALISED	RETENTION	CONDITIONAL	28/02/2024	20/05/2024			19.32	18.80	19.84
Kilkenny County Council	20829	to retain change of use of industrial building as National Reptile Zoo. Also, extensions to same including alterations, and	Hebron Industrial Estate , Hebron Road , Kilkenny	APPLICATION FINALISED	RETENTION	CONDITIONAL	01/12/2020	03/12/2021			19.19	17.40	17.43
Laois County Council	22753	construct a dwelling house, septic tank and percolation area, new entrance and all associated site works	Killasmeestia , Borris in Ossory , Co. Laois	APPLICATION FINALISED	PERMISSION	CONDITIONAL	16/12/2022	21/03/2023			19.06	18.81	20.59
Kilkenny County Council	20527	for 2 No. single storey rear & side of house extensions totalling 36.4m2 (16m2 & 20.4m2) & all associated site works	No 17 Archers Crescent , Kilkenny , Co Kilkenny	APPLICATION FINALISED	PERMISSION	CONDITIONAL	12/08/2020	03/11/2020			20.53	18.81	18.83
Kilkenny County Council	2460077	for minor alterations to previous permitted works under Planning Ref No 23/60375. The works will entail the provision o	Lilac Lodge , Waterford Road , Kilkenny	APPLICATION FINALISED	PERMISSION	CONDITIONAL	21/02/2024	17/05/2024			20.50	18.83	18.85
Kilkenny County Council	21490	for the extension of the entrance porch and conversion of the single-storey garage and kitchen into a new two storey w	7 Cedarwood Park , Kilkenny , R95 ARH7	APPLICATION FINALISED	PERMISSION	CONDITIONAL	04/06/2021	15/02/2022			20.53	18.83	18.85
Laois County Council	2256	carry out alterations to dwelling house from previously granted permission and the addition of a single storey detached	Clonbadoran , Portlaoise , Co. Laois	APPLICATION FINALISED	PERMISSION	CONDITIONAL	08/02/2022	03/05/2022			19.39	18.83	20.16
Kilkenny County Council	2429	PERMISSION for a mobile home and the retention of a concrete slab, plus all associated works	Aughtanny , Castleinch , Kilkenny	APPLICATION FINALISED	RETENTION	CONDITIONAL	05/03/2024	13/12/2024			20.22	18.84	18.86
Kilkenny County Council	21526	for the demolition of an existing single storey garage and the construction of A) A 44sq.m single storey extension onto t	Purcellsinch , Co Kilkenny , R95 XVR6	APPLICATION FINALISED	PERMISSION	CONDITIONAL	16/06/2021	10/09/2021			20.67	18.84	18.86
Laois County Council	2460067	carry out variation to existing grant of planning permission (ref:21217) to consist of change of house design and all assoc	Oldtown , Portlaoise , Co. Laois	APPLICATION FINALISED	PERMISSION	CONDITIONAL	15/02/2024	13/05/2024			19.47	18.85	20.45
Kilkenny County Council	2360102	for the provision of (i) a new junior playing field with associated drainage and goals and ball stop nets and car park (ii) sin	Mountfinn , Urlingford , Co. Kilkenny	APPLICATION FINALISED	PERMISSION	CONDITIONAL	15/03/2023	10/07/2023			15.87	15.44	17.08
Laois County Council	21217	A Proposed Single Storey Dwelling House, Garage, Site Entrance, Wastewater Treatment System & Percolation Area and	Oldtown , Portlaoise , Co. Laois	APPLICATION FINALISED	PERMISSION	CONDITIONAL	12/04/2021	11/08/2021			19.47	18.85	20.45
Kilkenny County Council	2216	for demolition of existing dilapidated dwelling, decommissioning of existing septic tank and construction of a new single	Kilmogar , Clara , Co Kilkenny	APPLICATION FINALISED	PERMISSION	CONDITIONAL	13/01/2022	08/04/2022			20.94	18.85	18.90
Kilkenny County Council	2460180	TO CARRY OUT A CHANGE OF USE FROM EXISTING TO CAFE/DELICATESSEN STORE WITH ALL ASSOCIATED WORKS TO G	UNIT 27 , JAMES STREET , MARKET CROSS SHOPPIN	APPLICATION FINALISED	PERMISSION	CONDITIONAL	18/04/2024	26/08/2024			18.78	17.09	17.11
Kilkenny County Council	2460178	to enclose the existing front porch to the front of our house with all associated site works located	3 Sion Hermitage , Sion Road , Kilkenny	APPLICATION FINALISED	PERMISSION	CONDITIONAL	17/04/2024	12/07/2024			20.64	18.85	18.88
Kilkenny County Council	20473	for alterations, extension and renovation of existing dwelling plus all associated site works	Knockvicar , Purcellsinch , Co. Kilkenny	APPLICATION FINALISED	PERMISSION	CONDITIONAL	23/07/2020	15/01/2021			20.69	18.86	18.88
Kilkenny County Council	2211	To construct Milking Parlour building incorporating holding yard with crush/drafting yard, meal bin, water tank. Office, s	Ballynascarry (Gore) , Urlingford , Co. Kilkenny	APPLICATION FINALISED	PERMISSION	CONDITIONAL	10/01/2022	04/04/2022			16.44	16.06	17.12
Kilkenny County Council	2360369	for demolition of my existing dwelling at Knockvicar, Purcellsinch, Co. Kilkenny, R95 DR0X and the construction of two n	Knockvicar , Purcellsinch , Kilkenny	APPLICATION FINALISED	PERMISSION	CONDITIONAL	16/08/2023	10/11/2023			20.69	18.86	18.88
Kilkenny County Council	20758	for the proposed retention of a side / front extension & the retention of a rear garage	No 4 Archers Crescent , Co Kilkenny	APPLICATION FINALISED	RETENTION	CONDITIONAL	06/11/2020	02/02/2021			20.58	18.86	18.88
Kilkenny County Council	20436	for the proposed modifications to the permitted dwelling house granted pursuant to Planning Register Reference No. P17	The Cormers , Waterford Road , Kilkenny	APPLICATION FINALISED	PERMISSION	CONDITIONAL	08/07/2020		ABP-308590-20	MODIFIED	20.53	18.86	18.89
Kilkenny County Council	2360079	The development will consist of: clearance works on a 0.3217 ha site and the construction of a 7 storey hotel (GFA 8,221	Lands to the South of MacDonagh Station , Dublin F	APPEALED	PERMISSION	CONDITIONAL	03/03/2023		APB-319389-24		18.84	17.10	17.12
Kilkenny County Council	19906	is sought for bungalow, detached double garage, bored well, wastewater treatment system and recessed entrance	Rathmacan , Kilmanagh , Co Kilkenny	APPLICATION FINALISED	PERMISSION	CONDITIONAL	06/12/2019	09/03/2020			19.26	18.87	19.17
Kilkenny County Council	2460598	for retention for a disabled toilet and shower room and associated works to the side of my dwelling house	49 Melville Heights , Kilkenny , Co Kilkenny	NEW APPLICATION	RETENTION		02/12/2024				20.61	18.87	18.90
Kilkenny County Council	2360376	for a single storey extension to the side and rear to include a new kitchen, family room, master bedroom and ensuite, fo	13 Springfields , Waterford Road Smithsland South	APPLICATION FINALISED	PERMISSION	CONDITIONAL	21/08/2023	14/11/2023			20.54	18.88	18.90
Kilkenny County Council	2360191	The development will consist of -a)The clearance of the 0.64 Ha. Site.b)The construction of a part 4 and part 5 storey pr	Hebron Industrial Estate Road 1 , Leggetsrath West	APPLICATION FINALISED	PERMISSION	CONDITIONAL	16/05/2023	13/12/2023			18.89	17.11	17.13
Laois County Council	22520	construct a new dwelling house, dry goods shed & garage, new septic tank and percolation area and all associated site w	Timahoe , Portlaoise , Co. Laois	APPLICATION FINALISED	PERMISSION	CONDITIONAL	24/08/2022	18/11/2022			19.36	18.88	19.58
Kilkenny County Council	2460064	for a Change of Use of an existing ground floor commercial unit (formerly Face 2) to Burrito Bar, new external signage an	No. 1 Kieran's Street , Kilkenny , R95 YD82	APPLICATION FINALISED	PERMISSION	CONDITIONAL	15/02/2024	09/05/2024			18.81	17.11	17.13
Laois County Council	2360011	vary existing grant of planning permission (ref:22520) to consist of change of house design, changing the position of hou	Timahoe , Portlaoise , Laois	APPLICATION FINALISED	PERMISSION	CONDITIONAL	18/01/2023	11/04/2023			19.36	18.88	19.58
Kilkenny County Council	2460286	for works to the "Dinners Ready" premises to include the provision of a takeaway service window with shopfront alterat	Market Yard , Saint Kieran's Street , Kilkenny	APPLICATION FINALISED	PERMISSION	CONDITIONAL	19/06/2024	13/09/2024			18.83	17.12	17.15
Kilkenny County Council	2360049	for extension to the rear and side of existing dwelling and all other associated site works	95 Melville Heights , Bennetsbridge Road , Kilkenny	APPLICATION FINALISED	RETENTION	CONDITIONAL	10/02/2023	09/05/2023			20.64	18.90	18.92
Laois County Council	22545	construct a new dwelling house, septic tank with percolation area, new site entrance and all associated site works	Cremorgan , Timahoe , Co. Laois	APPLICATION FINALISED	PERMISSION	CONDITIONAL	05/09/2022	28/11/2022			19.41	18.91	19.77
Kilkenny County Council	20573	for retention permission for development which will consist of the deletion of Condition 3 of Permission P.09/12 to allow	Unit 15/16 Hebron Industrial Estate , Hebron Road	APPLICATION FINALISED	RETENTION	CONDITIONAL	31/08/2020	24/11/2020			19.21	17.43	17.45
Kilkenny County Council	19913	for the installation of an ATM machine to the existing shop front North/East elevation	Roller Coaster Records , Saint Kierans Street , Kilke	APPLICATION FINALISED	PERMISSION	CONDITIONAL	10/12/2019	13/03/2020			18.83	17.13	17.16
Laois County Council	2460554	construct an extension to the rear of the existing warehouse to create a covered storage area and all associated site wor	Electrical & Pump Services Ltd , Woodbrook , Mour	APPLICATION FINALISED	PERMISSION	CONDITIONAL	24/09/2024	23/12/2024			19.69	18.94	20.89
Kilkenny County Council	22588	for development. This development will consist of works, all within the curtilage of Protected Structures as described be	St Kieran's College , College Road , Kilkenny	APPLICATION FINALISED	PERMISSION	CONDITIONAL	06/09/2022	24/05/2023			19.22	17.54	17.56
Kilkenny County Council	2360384	for the construction of a single story extension to existing nursing home, to include 25 no. additional bedrooms, associat	Scared Heart Nursing Home , Crosspatrick , Co. Kilk	APPLICATION FINALISED	PERMISSION	CONDITIONAL	28/08/2023	20/09/2024			16.08	15.64	17.16
Kilkenny County Council	21174	for development at this site Jim Burkes Bar and Guesthouse, which is a protected structure (RPS Ref No: PB109). The de	No 42/43 Upper John Street , Kilkenny	APPLICATION FINALISED	PERMISSION	CONDITIONAL	12/03/2021	13/07/2021			18.87	17.13	17.16
Kilkenny County Council	20388	to construct a two storey farmhouse, garage, wastewater treatment system, polishing filter and all ancillary and necessa	Eagles Hill , Clara , Co. Kilkenny	APPLICATION FINALISED	PERMISSION	CONDITIONAL	24/06/2020	12/01/2021			20.92	18.94	18.98
Laois County Council	19624	construct new dwelling house, domestic garage, septic tank treatment system, percolation area and all associated site w	Oldtown , Clonkeen , Portlaoise	APPLICATION FINALISED	PERMISSION	CONDITIONAL	14/11/2019	14/02/2020			19.57	18.94	20.55
Kilkenny County Council	21487	for retention and completion permission for altered locations of dwelling house and domestic garage on the site which w	Eagles Hill , Clara , Co. Kilkenny	APPLICATION FINALISED	PERMISSION	CONDITIONAL	04/06/2021	23/08/2021			20.92	18.95	18.98
Kilkenny County Council	2460316	to construct a single storey Kitchen / utility extension to the side and solar panels added to the front roof of the semi-de	29 Westfield , Loughboy , Kilkenny	APPLICATION FINALISED	PERMISSION	CONDITIONAL	03/07/2024	27/09/2024			20.67	18.97	18.99
Kilkenny County Council	20650	for the change of use from existing retail to an office facility, for the existing vacant ground floor retail units (Unit 4A gro	MacDonagh Junction Shopping Centre , Hebron Roa	APPLICATION FINALISED	PERMISSION	CONDITIONAL	02/10/2020	23/12/2020			18.88	17.13	17.16
Kilkenny County Council	21884	for (1) erection of an extension to the rear of existing dwelling (2) erection of an attached garage to the side of existing d	Aughtanny , Castleinch , Kilkenny	APPLICATION FINALISED	PERMISSION	CONDITIONAL	26/10/2021	13/01/2022			20.37	18.99	19.02
Kilkenny County Council	19843	to construct a two storey extension to the rear of no. 4 Mapleview, Parcnagowan	No.4 Mapleview , Parcnagowan , Outrath Road	APPLICATION FINALISED	PERMISSION	CONDITIONAL	08/11/2019		ABP-306523-20	MODIFIED	20.69	19.00	19.03
Laois County Council	22476	construct a new dwelling house, domestic garage, effluent treatment system together with new site entrance, along with	Ballycarnan , Portlaoise , Co. Laois	APPLICATION FINALISED	PERMISSION	CONDITIONAL	29/07/2022	20/10/2022			19.58	19.02	20.30
Kilkenny County Council	2460179	for single storey dwelling extension and all associated site works	Ashlawns , Aughtanny , Ballycallan Co. Kilkenny	APPLICATION FINALISED	PERMISSION	CONDITIONAL	17/04/2024	10/07/2024			20.39	19.02	19.05
Kilkenny County Council	2460340	for single storey dwelling extension and all associated site works	Ashlawns , Aughtanny , Ballycallan Co. Kilkenny	APPLICATION FINALISED	PERMISSION	CONDITIONAL	15/07/2024	08/10/2024			20.39	19.03	19.05
Kilkenny County Council	21876	for a new single storey three bedroom dwelling, waste water treatment system plus all associated site works	Kilmagar , Clara , Co Kilkenny	APPLICATION FINALISED	PERMISSION	CONDITIONAL	22/10/2021	01/04/2022			21.12	19.03	19.07
Kilkenny County Council	19825	for works to existing dwelling house comprising of the following, the partial demolition of the existing garage and store t	Whitehall , The Crescent , Shellumsrath Callan Roa	APPLICATION FINALISED	PERMISSION	CONDITIONAL	04/11/2019	17/06/2020			20.58	19.03	19.06
Kilkenny County Council	2460130	to construct an extension to our dwelling house, consisting of a store, utility and bedroom, including all necessary site w	21 Cedarwood Avenue , Kilkenny , Co. Kilkenny	APPLICATION FINALISED	PERMISSION	CONDITIONAL	14/03/2024	10/06/2024			20.77	19.05	19.07
Laois County Council	20125	construct a dormer style dwelling house, garage, site entrance, wastewater treatment system & percolation area and inc	Ballyhyland , Portlaoise , Co. Laois	APPLICATION FINALISED	PERMISSION	CONDITIONAL	09/03/2020	05/10/2020			19.57	19.05	20.06
Laois County Council	20614	construct a dwelling house, domestic garage, waste water treatment system, percolation area, new splayed entrance an	Cremorgan , Timahoe , Co. Laois	APPLICATION FINALISED	PERMISSION	CONDITIONAL	26/11/2020	23/02/2021			19.55	19.05	19.95
Kilkenny County Council	23218	for development at a.c. 0.093 ha site situated at Unit 36, High Street, Kilkenny R95 VP27. The development will consist of	Unit 36 , High Street , Kilkenny	APPLICATION FINALISED	PERMISSION	CONDITIONAL	20/09/2023		ABP-318657-23	MODIFIED	18.83	17.14	17.16

Kilkenny County Council	21504	for alterations and on extension to an existing dwelling house comprising of the construction of a single storey extensior	Shellumsrath , Callan Road , Co. Kilkenny	APPLICATION FINALISED	PERMISSION	CONDITIONAL	09/06/2021	23/08/2021			20.61	19.06	19.08
Kilkenny County Council	2460042	for a change of use at first floor level from a beauty therapy and education facility to business office usage to include mi	The Old Presbyterian Church , Ormonde Road , Kilk	APPLICATION FINALISED	PERMISSION	CONDITIONAL	31/01/2024	26/04/2024			19.27	17.58	17.60
Laois County Council	20406	construct extension & alter dwelling to include extension, new garage & stables, demolish existing shed & all associated	Cremorgan , Timahoe , Co. Laois	APPLICATION FINALISED	PERMISSION	CONDITIONAL	07/08/2020	07/09/2021			19.56	19.06	19.98
Laois County Council	21860	extend and carry out renovation works to existing dwelling house to include remodelling the front elevation, link to exist	2 Portlaoise Road , Timahoe , Co. Laois	APPLICATION FINALISED	PERMISSION	CONDITIONAL	13/12/2021	20/04/2022			19.54	19.07	19.82
Kilkenny County Council	20343	for a single storey private residence, detached garage, vehicular entrance and driveway, wastewater treatment system a	Ballycuddihy , Kilmanagh , Co Kilkenny	APPLICATION FINALISED	PERMISSION	CONDITIONAL	05/06/2020	23/09/2020			19.89	19.08	19.10
Laois County Council	20405	new dwelling house with garage, treatment system with polishing filter, new ell, new site entrance and all associated site	Turra , Ballickmoyler , Co. Laois	APPLICATION FINALISED	PERMISSION	CONDITIONAL	07/08/2020	27/10/2020			20.70	19.08	19.16
Kilkenny County Council	19331	to complete partially completed four bedroom dormer type dwelling house, garage, as per granted planning permission Kil	magar , Clara , Co. Kilkenny	APPLICATION FINALISED	PERMISSION	CONDITIONAL	17/05/2019	16/01/2020			21.17	19.08	19.13
Laois County Council	16488	complete 22 partially completed residential units previously granted under planning register reference 04/60 and apply	Rush Hall , Shannon Road , Mountrath Co. Laois	APPLICATION FINALISED	PERMISSION	CONDITIONAL	03/01/2017	04/01/2018			19.83	19.09	21.03
Laois County Council	2360159	Retain the following: (a) extensions and alterations to dwellinghouse to include sunroom, lean-to store to northern side,	Dysartbeagh , Castletown Road Mountrath , Co. Laoi	APPLICATION FINALISED	RETENTION	CONDITIONAL	03/05/2023	24/07/2023			19.86	19.10	21.08
Kilkenny County Council	2360312	for a replacement totem sign on site and erection of a new sign to the front facade of Glanbia House	Glanbia House , Gallowshill , Kilkenny	APPLICATION FINALISED	PERMISSION	CONDITIONAL	14/07/2023	08/12/2023			19.84	19.10	19.13
Laois County Council	20120	alter and extend existing entrance as granted under planning ref: 05/555 and reconstruct same as a dual entrance to bot	Tolerton , Ballickmoyler , Co. Laois	APPLICATION FINALISED	PERMISSION	CONDITIONAL	06/03/2020	20/07/2020			20.79	19.11	19.19
Kilkenny County Council	2360479	for the amalgamation of existing retail units 6 and 7 to include internal alterations, alterations to shop front including sig	Units 6 & 7 Market Cross Shopping Centre , James S	APPLICATION FINALISED	PERMISSION	CONDITIONAL	31/10/2023	02/02/2024			18.84	17.14	17.17
Tipperary County Council	22406	a dwellinghouse, entrance, septic tank and percolation, new bore well and all associated works. Extension of duration to	Rathbeg , Gortnahoe , Thurles	APPLICATION FINALISED	EXTENSION OF DURATION	UNCONDITIONAL	10/06/2022				19.52	19.11	20.44
Kilkenny County Council	22692	for retention of minor alterations to works previously permitted under planning application number 17567 and consistir	Purcellsinch , Dublin Road , Co Kilkenny	APPLICATION FINALISED	RETENTION	CONDITIONAL	24/10/2022	20/01/2023			20.95	19.11	19.14
Laois County Council	20711	construct a single storey dwelling, single storey garage, bored well, waste water treatment system and percolation area,	Turra , Ballickmoyler , Co. Laois	APPLICATION FINALISED	PERMISSION	CONDITIONAL	23/12/2020	24/03/2021			20.76	19.12	19.20
Kilkenny County Council	2460379	for two free standing flag pole type signs, two building mounted banner type signs plus a railing mounted interactive ad	The Old Presbyterian Church , Ormonde Road , Kilk	APPLICATION FINALISED	PERMISSION	CONDITIONAL	08/08/2024	16/12/2024			19.28	17.59	17.61
Kilkenny County Council	19152	for a 3-storey aparthotel, for short term holiday let only, comprising: 15no. 2-bedroom hotel apartments, 1 no. 1-bedroo	Hebron Industrial Estate , Road 1 , Leggettsrath We	APPLICATION FINALISED	PERMISSION	CONDITIONAL	12/03/2019	27/03/2020			18.94	17.15	17.18
Kilkenny County Council	20867	to construct a single storey vehicle storage building (including all associated site works) at the existing motorway mainter	Leggetsrath West , Hebron industrial Estate , Hebro	APPLICATION FINALISED	PERMISSION	CONDITIONAL	14/12/2020	12/03/2021			19.37	17.56	17.58
Kilkenny County Council	2213	Will comprise of amalgamation of existing retail units 4 and 5, to include internal alterations, alterations to shop front an	Unit 4 & 5 , Market Cross Shopping Centre , James	APPLICATION FINALISED	PERMISSION	CONDITIONAL	10/01/2022	01/04/2022			18.85	17.16	17.18
Kilkenny County Council	20585	of extension as constructed, namely additional bedroom accommodation, en-suite etc.,	42 Cedarwood Avenue , Kilkenny	APPLICATION FINALISED	RETENTION	CONDITIONAL	02/09/2020	25/11/2020			20.83	19.12	19.14
Laois County Council	22242	to construct a dwelling house, domestic garage/store septic tank, percolation area, bored well, new entrance and all ass	Ballycarnan , Portaoise , Co. Laois	APPLICATION FINALISED	PERMISSION	CONDITIONAL	20/04/2022	04/10/2022			19.68	19.13	20.39
Kilkenny County Council	21589	for change of use from takeaway to retail, internal alterations to unit to include new raised storage floor, external alterat	Unit 21 , Market Cross Shopping Centre , James's S	APPLICATION FINALISED	PERMISSION	CONDITIONAL	08/07/2021	14/09/2021			18.85	17.16	17.18
Kilkenny County Council	19758	for the following development: Development of new playing pitch at the North End of the existing sports ground, erect	Mountfinn , Urlingford , Co Kilkenny	APPLICATION FINALISED	PERMISSION	CONDITIONAL	14/10/2019	16/01/2020			15.99	15.57	17.20
Kilkenny County Council	2250	for development. The development will consist of the replacement of the existing painted shopfront fascia with new ar	76 High Street , Kilkenny , Co Kilkenny	APPLICATION FINALISED	PERMISSION	CONDITIONAL	28/01/2022	17/06/2022			18.89	17.19	17.22
Kilkenny County Council	2460188	PERMISSION for Change of use of enclosed external rear bar service yard to a smoking area/ beer garden; Indefinite rete	Brogans Bar , 61 Johns Street , Kilkenny	NEW APPLICATION	RETENTION		24/04/2024				18.92	17.19	17.22
Kilkenny County Council	20160	for ten-year permission for development. The development will consist of the provision of a welfare unit on the site of	Hebron Water Services Depot , Leggetsrath West ,	APPLICATION FINALISED	PERMISSION	CONDITIONAL	13/03/2020	31/07/2020			19.38	17.57	17.60
Kilkenny County Council	22576	for installation of 128m2 of roof mounted photovoltaic solar panels on an existing cow cubicle house together with all o	Swithsheath , Jenkinstown , Co. Kilkenny	APPLICATION FINALISED	PERMISSION	CONDITIONAL	31/08/2022	24/11/2022			8.87	6.95	6.98
Laois County Council	2460714	develop 44No. Dwellings at Radharc Na Sleibhte, Mountrath, Co. Laois, consisting of the following: -4No. 2 Bed Semi Det	Radharc Na Sleibhte , Mountrath , Co. Laois	NEW APPLICATION	PERMISSION		27/11/2024				19.88	19.13	21.07
Kilkenny County Council	21131	for the following works - Extension of the existing external seating area granted under planning reference 17/68 - Retract	No. 15 John Street Lower , Kilkenny	APPLICATION FINALISED	RETENTION	CONDITIONAL	02/03/2021	26/05/2021			18.91	17.20	17.22
Kilkenny County Council	22473	to erect a take away coffee dock structure with all associated site works	TC Tyres , Hebron Industrial Estate , Hebron Road K	APPLICATION FINALISED	PERMISSION	CONDITIONAL	19/07/2022	20/01/2023			19.00	17.21	17.23
Laois County Council	22549	to construct roof mounted solar panels on existing building and all associated site works	Boleybawn , Ballinakill , Co. Laois	APPLICATION FINALISED	PERMISSION	CONDITIONAL	06/09/2022	28/11/2022			9.64	9.04	9.58
Laois County Council	22543	install a 1.81m x 1.42m x 0.51m (h x w x d) gas pressure reduction unit, with all ancillary services and associated site worl	Lands at Stradbrook Apartments , Stradbally Road ,	APPLICATION FINALISED	PERMISSION	CONDITIONAL	05/09/2022	28/11/2022			24.14	23.58	24.89
Laois County Council	2166	renovate and extend existing dwelling with works consisting of the removal of existing dining room and domestic shed a	Ardfield , Oldtown Clonkeen , Portlaoise	APPLICATION FINALISED	PERMISSION	CONDITIONAL	09/02/2021	16/11/2021			19.79	19.16	20.78
Laois County Council	21850	change use from agricultural to residential of existing farmyard buildings including the demolition of two haysheds with	Tinnakill , Raheen , Co. Laois	APPLICATION FINALISED	PERMISSION	CONDITIONAL	09/12/2021	27/01/2023			16.22	15.59	17.23
Laois County Council	20394	construct a single storey dwelling, single storey garage, bored well, waste water treatment system & percolation area, a	Turra , Ballickmoyler , Co. Laois	APPLICATION FINALISED	PERMISSION	CONDITIONAL	04/08/2020	14/01/2021 ABP-308762-20		WITHDRAWN	20.82	19.17	19.25
Kilkenny County Council	2260018	The development will consist of: Demolition of existing single storey structure to front, and boiler house to rear, Constru	No 9 Springmount , Waterford Road , Kilkenny	APPLICATION FINALISED	RETENTION	CONDITIONAL	14/12/2022	20/03/2023			20.84	19.18	19.20
Kilkenny County Council	2460582	for a new single storey three bedroom dwelling, waste water treatment system, new site entrance plus all associated site	Gortnagap , Kilmanagh , Co. Kilkenny	NEW APPLICATION	PERMISSION		27/11/2024				19.54	19.19	19.54
Kilkenny County Council	23220	to retain; (A) Single storey garage (B) Alterations to separate previously granted single storey garage. including all associ	Castlewarren , Co. Kilkenny	APPLICATION FINALISED	RETENTION	CONDITIONAL	21/09/2023	15/12/2023			21.40	19.20	19.26
Laois County Council	2424	change use of existing cottage to home office, decommission existing septic tank and construct a two storey with single	Esker , Timahoe , Co. Laois	DECISION MADE	PERMISSION	CONDITIONAL	31/01/2024				19.68	19.21	19.98
Kilkenny County Council	23101	to carry out external works on a protected structure for the removal of an ATM, infilled with stone to match the existing	27 High Street , Kilkenny , Ireland	APPLICATION FINALISED	PERMISSION	CONDITIONAL	24/04/2023	24/01/2024			18.92	17.22	17.24
Kilkenny County Council	211004	for (i) the extension and modifications of existing dressing rooms to create new dressing rooms, machinery store, gener	The Fairgreen , Gaol Road , Kilkenny	APPLICATION FINALISED	PERMISSION	CONDITIONAL	08/12/2021	14/03/2022			18.90	17.22	17.25
Kilkenny County Council	24147	to construct a single storey dwelling, treatment system/percolation area, including all associated site works	Castlewarren , Co. Kilkenny	NEW APPLICATION	RETENTION		18/12/2024				21.43	19.22	19.29
Kilkenny County Council	2460425	for the provision of a car rental commercial premises consisting of (i)the demolition of an existing commercial property	Kilkenny Service Centre Hebron Industrial Estate , F	FURTHER INFORMATION	PERMISSION		09/09/2024				19.02	17.23	17.25
Kilkenny County Council	19883	for a four-storey extension to the front and side of the existing hotel comprising of 45 no. bedrooms with storage rooms	The Springhill Court Hotel Ltd , Waterford Road , Kil	APPLICATION FINALISED	PERMISSION	CONDITIONAL	27/11/2019	26/06/2020			20.89	19.24	19.26
Kilkenny County Council	2450	Permission to retain indefinitely 3 single storey sheds and all associated site works to rear of property	Drakelands Middle , Kilkenny	APPLICATION FINALISED	RETENTION	CONDITIONAL	30/04/2024	23/07/2024			18.76	17.23	17.26
Tipperary County Council	19600448	build a dwelling, domestic garage, entrance, bore well, install waste water treatment system including associated site wo	Renaghmore , Grange Barna , Thurles	APPLICATION FINALISED	PERMISSION	CONDITIONAL	01/05/2019	19/03/2020			19.58	19.24	19.89
Laois County Council	22440	demolish an existing derelict dwelling house	Turra , Ballickmoyler , Co. Laois	APPLICATION FINALISED	PERMISSION	CONDITIONAL	18/07/2022	10/10/2022			20.88	19.24	19.32
Carlow County Council	20257	Retention Planning Permission is sought to retain replacement dormer style dwelling house as constructed, full planning	The Ridge , Old Leighlin , Co. Carlow	APPLICATION FINALISED	RETENTION	CONDITIONAL	28/07/2020	02/04/2021			21.46	19.24	19.33
Laois County Council	19728	construct a new dwelling house and garage, treatment system with percolation area, new site entrance and all associate	Clashboy , Timahoe , Co. Laois	APPLICATION FINALISED	PERMISSION	CONDITIONAL	19/12/2019	09/10/2020			19.77	19.26	19.92
Kilkenny County Council	2360521	for demolition of a loose house, store house and silage pit and construction of a cubicle house, slatted tank, handling are	Clara Upper , Clara , Co. Kilkenny	APPLICATION FINALISED	PERMISSION	CONDITIONAL	16/11/2023	16/02/2024			21.33	19.27	19.31
Laois County Council	20410	retain agricultural shed & milking parlour using existing vehicular entrance and all associated site works	Kilpurcell , Donaghmore , Portlaoise Co Laois.	APPLICATION FINALISED	PERMISSION	CONDITIONAL	10/08/2020	28/10/2020			15.73	15.48	17.26
Kilkenny County Council	2460415	to construct a bungalow type dwelling, packaged waste water treatment system and sand polishing filter and all associat	Knockeenbaun , Kilmanagh , Co. Kilkenny	APPLICATION FINALISED	PERMISSION	CONDITIONAL	02/09/2024	22/11/2024			20.06	19.28	19.31
Laois County Council	20208	to build a dwelling, construct entrance, install septic tank including associated site works	Knockeenbaun , Kilmanagh , Co. Kilkenny	APPLICATION FINALISED	PERMISSION	CONDITIONAL	02/04/2020	19/08/2020			20.06	19.28	19.31
Kilkenny County Council	21718	to erect a single storey extension to the side of existing car showroom with all associated site development works	Michael Lyng Motors , Hebron Industrial Estate , H	APPLICATION FINALISED	PERMISSION	CONDITIONAL	20/08/2021	16/11/2021			19.05	17.25	17.28
Laois County Council	22562	construct a single storey dwelling, domestic garage, bored well, tertiary treatment system and infiltration/treatment are	Ardclough , Bilboa , Carlow	APPLICATION FINALISED	PERMISSION	CONDITIONAL	12/09/2022	05/12/2022			21.28	19.29	19.38
Kilkenny County Council	2360616	for a new single storey dwelling, detached garage, vehicular access to public road, on-site wastewater treatment system	Castlewarren , Co. Kilkenny	APPLICATION FINALISED	PERMISSION	CONDITIONAL	22/12/2023	25/03/2024			21.48	19.29	19.35
Kilkenny County Council	2460140	The development will consist of:-FULL PLANNING PERMISSION TO CONSTRUCT A DWELLING HOUSE, DOMESTIC GARAG	Castlewarren , Co. Kilkenny , Ireland	APPLICATION FINALISED	PERMISSION	CONDITIONAL	21/03/2024	02/10/2024			21.49	19.30	19.36
Laois County Council	2460526	construct a dwelling house with a new entrance,detached garage, onsite wastewater treatment system and all associate	Dysartbeagh , Mountrath , Co. Laois	APPLICATION FINALISED	PERMISSION	CONDITIONAL	10/09/2024	09/01/2025			20.05	19.30	21.27
Kilkenny County Council	2360557	change of use of existing residential dwelling to veterinary clinic to include single storey extension to the rear and 2-stor	Birchfield , Waterford Road , Kilkenny	APPLICATION FINALISED	PERMISSION	CONDITIONAL	04/12/2023	14/06/2024			20.95	19.30	19.33
Kilkenny County Council	19618	to change the use of the ground floor of No's 20/21 High Street, Kilkenny (a protected structure NIAH Register No. 1200	Gardens , Kilkenny , Co Kilkenny	APPLICATION FINALISED	PERMISSION	CONDITIONAL	30/08/2019		ABP-307372-20.	MODIFIED	18.97	17.27	17.30
Kilkenny County Council	2460433	for a new single storey dwelling, detached garage, on-site wastewater treatment system, private well, driveway and all a	Kilmagar , Clara , Co. Kilkenny	APPLICATION FINALISED	PERMISSION	CONDITIONAL	12/09/2024	06/12/2024			21.41	19.30	19.35
Kilkenny County Council	2360612	for the construction of a dwelling house, site entrance and all associated site works	Clara Upper , Clara , Co Kilkenny	APPLICATION FINALISED	PERMISSION	CONDITIONAL	23/12/2023	27/03/2024			21.38	19.30	19.35
Laois County Council	20377	construct a dormer dwelling house with attached car port, domestic garage, proprietary wastewater treatment system, i	Ballyhyland , Timahoe , Co. Laois	APPLICATION FINALISED	PERMISSION	CONDITIONAL	21/07/2020	12/01/2021			19.84	19.31	20.35
Laois County Council	2360190	a). demolish existing two storey dwelling. b). reconfigure and increase existing car-parking on site and incorporate coach	Mountrath Community School , Dysartbeagh , Mou	APPLICATION FINALISED	PERMISSION	CONDITIONAL	29/05/2023	02/07/2024			20.08	19.32	21.30
Laois County Council	2360407	extend and alter rear of an existing dwelling house and all associated site works.	Ballycarnan , Portlaoise , Co. Laois	APPLICATION FINALISED	PERMISSION	CONDITIONAL	29/09/2023	22/12/2023			19.88	19.33	20.58
Kilkenny County Council	22181	The development consists of: Permission for retention of 1) a detached single storey, metal profile storage shed to the n	Castlewarren , County Kilkenny , R95 D407	APPLICATION FINALISED	RETENTION	CONDITIONAL	22/03/2022	11/01/2023			21.55	19.35	19.41
Kilkenny County Council	20932	for the erection of a dwelling house with treatment system and soil polishing filter and all associated site works	Ballyhack , Ballycallan , Co Kilkenny	APPLICATION FINALISED	PERMISSION	CONDITIONAL	30/12/2020	21/05/2021			20.34	19.36	19.39
Laois County Council	21541	extend existing dwelling and demolish existing flat roof area and associated site works	Oldtown , Clonkeen , Portlaoise Co. Laois	APPLICATION FINALISED	PERMISSION	CONDITIONAL	30/07/2021	20/12/2021			19.98	19.37	20.95
Laois County Council	2139	extension to dwelling house, conversion of attic to sleeping accommodation with four velux windows fitted in roof, con	Ballycarnan , Portlaoise	APPLICATION FINALISED	RETENTION	CONDITIONAL	29/01/2021	10/06/2021			19.92	19.37	20.58
Kilkenny County Council	216	for the following: Alterations to previously granted planning permission conditions, order no. ABP-307372-20 - namely, t	21 High St , Kilkenny	APPLICATION FINALISED	PERMISSION	REFUSED	13/01/2021	ABP-309874-21		CONDITIONAL	18.97	17.27	17.30
Kilkenny County Council	20133	for minor elevation alterations consisting of the installation of 3 no windows to the side (south west facing) elevation of	Unit 27 , Danville Business Park , Danville	APPLICATION FINALISED	PERMISSION	CONDITIONAL	04/03/2020	21/10/2020			21.11	19.38	19.41
Kilkenny County Council	22744	1. To construct a two- storey, part single -storey dwelling with attached single storey carport and garage. 2. The provisio	Baunmore , Clara , Co. Kilkenny	APPLICATION FINALISED	PERMISSION	CONDITIONAL	18/11/2022	20/02/2023			21.40	19.39	19.43
Kilkenny County Council	2460088	to construct a single storey extension to rear and porch to the front of existing dwelling and all associated site develop	Templemartin , Clara , Co. Kilkenny	APPLICATION FINALISED	PERMISSION	CONDITIONAL	23/02/2024	17/05/2024			21.33	19.39	19.42
Kilkenny County Council	2228	to retain (a) First floor habitable space to original dwelling (b) Extensions/enlargement/alterations to exist dwelling inclu	The Rock , Castlewarren , Co. Kilkenny	APPLICATION FINALISED	RETENTION	CONDITIONAL	18/01/2022	11/10/2022			21.59	19.39	19.46
Kilkenny County Council	22376	to retain: An incidental childminding use numbering from 16 to 18 children at her preschool, including all associated site	Kilmanagh , Co. Kilkenny	APPLICATION FINALISED	RETENTION	CONDITIONAL	10/06/2022	13/09/2022			19.40	18.88	18.96
Kilkenny County Council	22399	for the installation of a Roof Mounted Solar PV Panel Array consisting of up to 1280m2 of solar panels with a peak capac	Kellymount Quarry , Paulstown , Co Kilkenny	APPLICATION FINALISED	PERMISSION	CONDITIONAL	17/06/2022	21/12/2022			25.42	23.19	23.26
Kilkenny County Council	2171	is hereby sought to construct a three bedroom bungalow, detached garage, effluent treatment system, enhance existing	Castlewarren , Co Kilkenny	APPLICATION FINALISED	PERMISSION	CONDITIONAL	09/02/2021	08/06/2021			21.61	19.41	19.47
Laois County Council	2560001	retain dwellinghouse and garage as constructed and Permission to change Site Boundaries from those on File No 19/513	Derrin , Borris in Ossory , Co Laois	NEW APPLICATION	RETENTION		07/01/2025				19.86	19.41	21.38
Kilkenny County Council	22417	to construct a 2 storey dwelling with attached garage, access driveway, wastewater system, borehole, soakpits and all ot	Lyrath , Dublin Road , Kilkenny	APPLICATION FINALISED	PERMISSION	CONDITIONAL	28/06/2022	20/03/2023			21.25	19.41	19.44
Laois County Council	20634	construct dwelling house, domestic garage, sewage treatment system and entrance. Also to construct concrete block wa	Clonadacasey , Portlaoise , Co. Laois	APPLICATION FINALISED	PERMISSION	CONDITIONAL	03/12/2020	01/03/2021			20.06	19.42	21.09
Kilkenny County Council	22416	for a dwelling, garage, access driveway, wastewater system, borehole, soakpits and all other associated site works	Lyrath , Dublin Road , Co Kilkenny	APPLICATION FINALISED	OUTLINE PERMISSION	CONDITIONAL	28/06/2022	20/03/2023			21.26	19.42	19.45
Kilkenny County Council	20915	for development. The proposed development will consist of a) removal of existing chimneys, garage to side and flat-roo	'Naoimh Brigid' , Sion Road , Kilkenny R95 KPX6	APPLICATION FINALISED	PERMISSION	CONDITIONAL	22/12/2020	24/03/2021			21.24	19.43	19.45
Kilkenny County Council	22512	installation of solar photovoltaic panels and mounting system (C.1,808 sqm) on Dunnes Stores roof, including all other a	Dunnes Stores , Saint Kierans Street , Kilkenny	APPLICATION FINALISED	PERMISSION	CONDITIONAL	04/08/2022	28/12/2022			18.84	17.13	17.16
Laois County Council	22695	develop 6 serviced sites including six septic tanks and percolation areas, vehicle & pedestrian entrances, boundary treat	Timahoe , Portlaoise , Co. Laois	APPLICATION FINALISED	OUTLINE PERMISSION	CONDITIONAL	14/11/2022	11/12/2023			19.40	18.93	19.63
Laois County Council	2360270	retain first floor and ground floor extension to rear of existing dwelling house and all associated site works	Dysartbeigh , Mountrath , Co Laois	APPLICATION FINALISED	RETENTION	CONDITIONAL	18/07/2023	09/10/2023			20.19	19.44	21.41
Laois County Council	21846	construct 20 no. dwelling units consisting of 12 no. House Type A (3 bedroom semi-detached dwellings), 8 no. House Typ	Shannon Street , Spahill , Mountrath	APPLICATION FINALISED	PERMISSION	CONDITIONAL	09/12/2021	27/09/2022			20.19	19.44	21.39
Kilkenny County Council	2460147	to (1) convert our existing single storey dwelling house into a storey and a half type dwelling to provide additional habita	Radharc na mBan , Castleinch or Inchyolaghan , Co.	APPLICATION FINALISED	PERMISSION	CONDITIONAL	26/03/2024	05/11/2024			20.92	19.44	19.47
Laois County Council	20470	construct single-storey dwelling house, garage, entrance, packaged wastewater treatment system with polishing filter ar	Orchard Upper , Timahoe , Co. Laois	APPLICATION FINALISED	PERMISSION	CONDITIONAL	17/09/2020	14/12/2020			20.00	19.45	20.06
Laois County Council	20824	to construct a new concrete front wall and sliding gate entrance to Kilkenny Precast Concrete Ltd. premises	Hebron Industrial Estate , Hebron Road , Kilkenny	APPLICATION FINALISED	PERMISSION	CONDITIONAL	27/11/2020	02/03/2021			19.07	17.28	17.30
Kilkenny County Council	21137	to retain existing sheds and all associated site development works	32 St. Francis Terrace , Kilkenny	APPLICATION FINALISED	RETENTION	CONDITIONAL	02/03/2021	26/05/2021			18.93	17.28	17.31
Laois County Council	20651	alter house design and change site boundaries from those granted under permission file no. 20/470 and all associated si	Orchard Upper , Timahoe , Co. Laois	APPLICATION FINALISED	PERMISSION	CONDITIONAL	09/12/2020	01/03/2021			20.01	19.46	20.07
Laois County Council	20686	construct two, two storey, apartment blocks. Block 1 will consist of 4 one-bedroom apartments, stairwell and lift shaft. B	Roadstone House , Dysartbeagh , Mountrath	APPLICATION FINALISED	PERMISSION	CONDITIONAL	18/12/2020	ABP-310824-21		CONDITIONAL	20.23	19.47	21.44
Kilkenny County Council	20143	for a proposed new storage yard extension, removal of stepped back security fence, new boundary security fence move	Unit 30 , Hebron Industrial Estate , Hebron Road	APPLICATION FINALISED	PERMISSION	CONDITIONAL	09/03/2020	28/07/2020			19.07	17.29	17.31
Laois County Council	22316	construct an extension to the rear of the existing dwelling, thereafter retention permission is sought for A) domestic she	Dysartbeagh , Mountrath , Co. Laois	APPLICATION FINALISED	PERMISSION	CONDITIONAL	19/05/2022	08/08/2022			20.23	19.48	21.45
Kilkenny County Council	19582	for the change of use at ground floor level of the existing retail premises to restaurant, a protected structure	3 Johns Bridge , Kilkenny	APPLICATION FINALISED	PERMISSION	CONDITIONAL	16/08/2019	20/03/2020			19.00	17.29	17.32
Carlow County Council	22238	the installation of a Roof Mounted Solar PV Panel Array consisting of up to 2200m2 of solar panels with a peak capacity c	Oldleighlin Quarry , Bannagagole , Co. Carlow	APPLICATION FINALISED	PERMISSION	CONDITIONAL	14/07/2022	10/01/2023			24.99	22.76	22.84
Kilkenny County Council	2360444	for a detached Dwelling and detached garage, new vehicular entrance to L66971-3 public road, new on-site septic tank v	Derdimus , Callan Road , Kilkenny	APPLICATION FINALISED	PERMISSION	CONDITIONAL	06/10/2023	26/05/2024			21.02	19.48	19.51
Laois County Council	20489	demolish existing single storey extension to rear of hall, construct new single storey extension containing meeting room,	Errill Community Hall , Errill , Co. Laois	APPLICATION FINALISED	PERMISSION	CONDITIONAL	25/09/2020	09/12/2020			19.43	19.21	20.85
Kilkenny County Council	21575	for development comprising alterations to existing house. The proposed alterations consist of a) Removal of existing chi	'Brookvilla' , Sion Road , Purcellsinch	APPLICATION FINALISED	PERMISSION	CONDITIONAL	02/07/2021	08/03/2022			21.31	19.49	19.52
Tipperary County Council	2360608	a single storey metal storage shed (domestic use only) and associated hardstanding, and minor alterations to a domestic	Graigue , Urlingford , Thurles Co. Tipperary	APPLICATION FINALISED	RETENTION	CONDITIONAL	09/08/2023	01/11/2023			19.93	19.51	21.09
Kilkenny County Council	2460660	to retain indefinitely an external bar and associated beer garden containing an outdoor bar/servery area, toilet block, 6 i	The Front Room , 82 John Street Lower , Kilkenny	NEW APPLICATION	RETENTION		20/12/2024				19.01	17.29	17.32

Laois County Council	20582	retain road site boundary and splayed entrance work as carried out, full planning permission to complete same and asso	Garrenderry , Crettyard , Co.Laois	APPLICATION FINALISED	RETENTION	CONDITIONAL	06/11/2020	26/01/2021		18.95	17.24	17.32
Laois County Council	2083	construct a rotary milking parlour, external milk silo, dairy and plant room, with associated collecting yards and handling	Beechill Farm , Doon , Mountrath	APPLICATION FINALISED	PERMISSION	CONDITIONAL	18/02/2020	22/06/2020		16.28	15.63	17.32
Kilkenny County Council	22457	for a proposed part two storey, part single storey dwelling, detached garage, driveway, wastewater treatment system w	Castlewarren , Co Kilkenny	APPLICATION FINALISED	PERMISSION	CONDITIONAL	14/07/2022	09/12/2022		21.73	19.53	19.59
Tipperary County Council	2460905	indefinitely retain an existing commercial garage for the repair of motor vehicles including all associated site works and	Rathbeg , Gortnahoe , Thurles Co. Tipperary	FURTHER INFORMATION	RETENTION		22/10/2024			19.94	19.53	20.84
Laois County Council	201	construct a dwelling house with attached carport and domestic garage, wastewater treatment system, percolation area,	Luggacurren , Portlaoise , Co. Laois	APPLICATION FINALISED	PERMISSION	CONDITIONAL	03/01/2020	29/07/2020		20.18	19.55	20.02
Laois County Council	2450	construct an extension to side of dwelling house, to include dining room, utility and bedroom with ensuite	Derraugh , Mountrath , Co. Laois	APPLICATION FINALISED	PERMISSION	CONDITIONAL	12/04/2024	06/12/2024		20.27	19.55	21.43
Kilkenny County Council	2155	for internal alterations to the existing dwelling including new windows and external cladding, a new single storey link to	Sion Road , Lavistown , Kilkenny	APPLICATION FINALISED	PERMISSION	CONDITIONAL	03/02/2021	06/10/2021		21.39	19.57	19.59
Kilkenny County Council	21324	to carry out alterations to my existing house to include for new 14.765m2 single storey extension to the front of the exis	Danville , Bennettsbridge Road , Kilkenny R95 EY6A	APPLICATION FINALISED	PERMISSION	CONDITIONAL	23/04/2021	09/07/2021		21.32	19.57	19.60
Laois County Council	21173	A domestic dwelling, wastewater treatment system and all associated site works	Clonkeen , Portlaoise , Co. Laois	APPLICATION FINALISED	PERMISSION	CONDITIONAL	23/03/2021	26/10/2021		20.16	19.57	21.07
Laois County Council	22386	retain existing garage and fuel store and all associated works	Shannon Road , Mountrath , Co. Laois	APPLICATION FINALISED	RETENTION	CONDITIONAL	24/06/2022	20/09/2022		20.31	19.58	21.49
Kilkenny County Council	16631	for the following works: - Demolition of a number of non-original extensions and associated ramps, steps and escape sta	Tinnypark House , Derdimus , Callan Road	APPLICATION FINALISED	PERMISSION	CONDITIONAL	23/09/2016	16/12/2016		21.10	19.58	19.60
Laois County Council	22677	construct 14 no. residential dwellings comprising 12 no. 3-bed semi-detached two storey dwellings (Type A1/A2), 2 no. 4	Erill , Portlaoise , Co. Laois	APPLICATION FINALISED	PERMISSION	CONDITIONAL	01/11/2022	02/10/2023		19.80	19.59	21.24
Laois County Council	20572	construct a new dwelling house, garage, effluent treatment system together with all ancillary services	Clashboy , Timahoe , Portlaoise	APPLICATION FINALISED	PERMISSION	CONDITIONAL	04/11/2020	01/03/2021		20.11	19.59	20.25
Kilkenny County Council	23263	for permission to retain 3 No. Single Storey Storage Sheds. Including all associated site works	20 Maudlin Street , Kilkenny	APPLICATION FINALISED	RETENTION	CONDITIONAL	15/12/2023	15/03/2024		19.03	17.30	17.32
Kilkenny County Council	22400	for the installation of a Roof Mounted Solar PV Panel Array consisting of up to 955m2 of solar panels with a peak capacit	Holdensrath Quarry , Palmerstown , Co Kilkenny	APPLICATION FINALISED	PERMISSION	CONDITIONAL	17/06/2022	20/01/2023		17.00	15.51	15.54
Laois County Council	20524	permission to construct a dwelling house, domestic garage, waste water treatment system, percolation area, new splaye	Turra , Ballickmoyler , Co. Laois	APPLICATION FINALISED	PERMISSION	CONDITIONAL	13/10/2020	12/01/2021		21.24	19.61	19.69
Kilkenny County Council	2133	for the erection of a dwelling house and domestic garage with treatment system and soil polishing filter and all associate	Ballycallan , Co Kilkenny	APPLICATION FINALISED	PERMISSION	CONDITIONAL	26/01/2021	25/06/2021		20.70	19.62	19.65
Laois County Council	22712	extend to rear of existing dwelling house and all associated site works	Derrin , Borris-in-Ossary , Co. Laois	APPLICATION FINALISED	PERMISSION	CONDITIONAL	21/11/2022	12/09/2023		20.07	19.62	21.58
Laois County Council	21820	construct dwellinghouse, entrance, effluent treatment system, domestic store and all associated site works	Knockardgannon South , Erill , Co. Laois	APPLICATION FINALISED	PERMISSION	CONDITIONAL	30/11/2021	08/03/2022		19.86	19.64	21.26
Kilkenny County Council	2359	to construct a single-storey extension to the side and alterations to the roof to the rear and the plaster finish to the fron	Banse Glebe , Kilmanagh , Co Kilkenny	APPLICATION FINALISED	PERMISSION	CONDITIONAL	08/03/2023	12/09/2023		20.17	19.64	19.72
Kilkenny County Council	2360469	for development at this site situated at: The rear of No. 14 High Street, Kilkenny (beside the Hole in the Wall, a protecte	14 High Street , Kilkenny	APPLICATION FINALISED	PERMISSION	CONDITIONAL	24/10/2023	24/01/2024		19.00	17.31	17.33
Laois County Council	21382	new dwelling house, domestic garage, treatment system & percolation area, new bored well, new site entrance and asso	Ballycarnan , Portlaoise , Co. Laois	APPLICATION FINALISED	PERMISSION	CONDITIONAL	28/05/2021	12/10/2021		20.20	19.65	20.87
Laois County Council	21158	1. retain additional floor space to living room & bedroom block, reconfiguration of elevations and domestic garage; 2. p	Clonkeen , Portlaoise , Co. Laois	APPLICATION FINALISED	PERMISSION	CONDITIONAL	16/03/2021	31/05/2021		20.24	19.65	21.14
Kilkenny County Council	20242	for (a) change of layout to include 9 bedrooms, 2 suites, conference space and breakout space, gymnasium, holding kitc	Bridge House , 88 and 89 John Street , Kilkenny	APPLICATION FINALISED	PERMISSION	CONDITIONAL	16/04/2020	18/12/2020		19.03	17.31	17.34
Kilkenny County Council	2168	for the following works: - Provision of 68m2 of new first floor construction over existing rear storage area to include staf	Paris Texas 92 High Street , St Mary's Lane , Kilkenn	APPLICATION FINALISED	PERMISSION	CONDITIONAL	09/02/2021	04/05/2021		19.03	17.33	17.35
Kilkenny County Council	21925	erection of new signage to front elevation of building which is a protected structure (RPS B9 and B10) and ancillary relati	1-2 Canal Square , Kilkenny	APPLICATION FINALISED	PERMISSION	CONDITIONAL	09/11/2021	11/02/2022		19.05	17.34	17.36
Laois County Council	2360123	retain single storey room as constructed to the side of dwelling house, permission to retain granite quoin stones to said	Cremorgan , Timahoe , Co Laois	APPLICATION FINALISED	RETENTION	CONDITIONAL	31/03/2023	27/06/2023		20.17	19.69	20.51
Kilkenny County Council	2360571	Planning Permission is being sought by Sophia Housing Association CLG at Saint John of God Convent, College Road, Kilk	Saint John of God Convent , College Road , Kilkenn	APPLICATION FINALISED	PERMISSION	CONDITIONAL	08/12/2023	17/07/2024		19.44	17.75	17.77
Laois County Council	20652	construct a domestic dwelling with integrated car port and domestic garage, install a wastewater treatment system to cu	Clashboy , Timahoe , Co. Laois	APPLICATION FINALISED	PERMISSION	CONDITIONAL	09/12/2020	28/06/2021		20.21	19.70	20.35
Laois County Council	20308448	application to An Bord Pleanála for a ten-year permission in relation to a proposed development in the townland of Kno	Kockardagur , Laois	APPLICATION FINALISED	PERMISSION	CONDITIONAL	19/10/2020	23/12/2021		9.95	9.29	9.76
Kilkenny County Council	2360137	to retain (a) the existing revisions carried out to the dwelling layout and elevations, and (b) the existing revised location c	Woodview , Castleinch , Co Kilkenny	APPLICATION FINALISED	RETENTION	CONDITIONAL	05/04/2023	30/06/2023		21.16	19.70	19.73
Laois County Council	16369	erect a dormer dwelling house, domestic garage, septic tank, percolation area and all necessary and associated site wor	Knockardgannon South , Erill , Co. Laois	APPLICATION FINALISED	PERMISSION	CONDITIONAL	25/07/2016	28/11/2016		19.92	19.70	21.32
Tipperary County Council	20586	construction of a storey and a half style dwelling, borewell, foul wastewater system with percolation area, storm water s	Springfield , Grange Barna , Thurles	APPLICATION FINALISED	PERMISSION	CONDITIONAL	11/06/2020	02/01/2021		20.09	19.72	20.61
Laois County Council	2360043	construct a single storey dwelling house, entrance, garage, septic tank with percolation area and all associated site work	Dublin Road , Sentryhill , Borris-in-Ossory Co Laois	APPLICATION FINALISED	PERMISSION	CONDITIONAL	09/02/2023	09/05/2023		20.17	19.73	21.69
Kilkenny County Council	21522	for development works to improve universal access to the castle and grounds to consist of the following: 1.The installati	Kilkenny Castle , The Parade , Kilkenny	APPLICATION FINALISED	PERMISSION	CONDITIONAL	15/06/2021	08/09/2021		19.06	17.35	17.37
Kilkenny County Council	2460309	for (1) a change of use of the existing cinema to retail use (2) internal & external alterations (3) new external signage and	Old IMC Cinema , Gaol Road/Walkin Street , Kilken	NEW APPLICATION	PERMISSION		02/07/2024			19.03	17.35	17.38
Laois County Council	20457	construct a new slatted tank at end of existing shed, including all associated works	Keelough Glebe , Pike of Rushall , Portlaoise Co. Lao	APPLICATION FINALISED	PERMISSION	CONDITIONAL	07/09/2020	23/11/2020		15.94	15.34	17.38
Kilkenny County Council	2360567	to erect a new timber shopfront with external signage and fabric awning to front and rear at ground floor level of existin	8 High Street , Kilkenny , R95TC67	APPLICATION FINALISED	PERMISSION	CONDITIONAL	12/12/2023	12/07/2024		19.06	17.36	17.39
Kilkenny County Council	23251	for the construction of a car access with provision of double gates and single pedestrian gates	38 Assumption Place , Kilkenny	APPLICATION FINALISED	PERMISSION	CONDITIONAL	20/11/2023	23/02/2024		19.13	17.37	17.40
Laois County Council	22160	construct 11 dwelling units consisting of 4 no. 2 bedroom Duplex Units (modification of previously approved permission	Shannon Street & Wallis Street , Mountrath , Co La	APPLICATION FINALISED	PERMISSION	CONDITIONAL	21/03/2022	20/02/2023		20.49	19.74	21.69
Kilkenny County Council	2460278	for development at the corner of Pennyfeather Lane and Pudding Lane, Kilkenny. The proposed site is within the City Ce	The corner of Pennyfeather Lane and Pudding Lane	FURTHER INFORMATION	PERMISSION		14/06/2024			19.08	17.38	17.40
Laois County Council	20637	construct a two storey (part single-storey) dwelling house, a domestic garage, a waste treatment system and all associate	Clonkeen , Portlaoise , Co. Laois	APPLICATION FINALISED	PERMISSION	CONDITIONAL	03/12/2020	25/05/2021		20.34	19.75	21.24
Laois County Council	2460333	complete internal works, front, side & rear façade changes to subdivide existing building into 3 no. townhouses (1 no. 2	Shannon Street , Mountrath , Co. Laois	FURTHER INFORMATION	PERMISSION		10/06/2024			20.51	19.76	21.71
Laois County Council	2260012	renovate & extend existing dwelling house consisting of a single storey extension to the rear including a new stairwell an	Churchquarter , Erill , Co. Laois	APPLICATION FINALISED	PERMISSION	CONDITIONAL	28/11/2022	06/03/2023		19.98	19.76	21.39
Laois County Council	22590	revise house type and garage to include revised plan and elevations together with all ancillary services as previously gra	Knockardgannon South , Erill , Co. Laois	APPLICATION FINALISED	PERMISSION	CONDITIONAL	26/09/2022	12/12/2022		19.98	19.76	21.38
Kilkenny County Council	2360131	The development will comprise of a hotel, leisure and conference complex, incorporating the refurbishment and chang	Hebron Road/N10 , Blanchfieldsland , Kilkenny Co.	APPEALED	PERMISSION	CONDITIONAL	30/03/2023		APB-319388-24	19.20	17.38	17.40
Kilkenny County Council	2460080	to demolish part of existing front wall to create a new pedestrian entrance along with all associated site and ancillary wo	KILKENNY & CARLOW EDUCATION AND TRAINING	APPLICATION FINALISED	PERMISSION	CONDITIONAL	21/02/2024	17/05/2024		19.11	17.43	17.45
Laois County Council	2460420	Retain 3 no. domestic stores and all associated site works	Errill village , Errill , Co. Laois	APPLICATION FINALISED	RETENTION	CONDITIONAL	16/07/2024	07/10/2024		19.99	19.77	21.42
Laois County Council	2360288	construct a Dwelling House, Garage, Borewell, Domestic Waste Water Treatment System(DWWTS), entrance, ancillary sc	Turra , Ballickmoyler , Co. Laois.	APPLICATION FINALISED	PERMISSION	CONDITIONAL	26/07/2023	09/01/2024		21.36	19.78	19.85
Kilkenny County Council	2360044	for alterations and extensions to existing house to include for (i) new flat roofed front porch, (ii) new box window to fron	SACRE COUER , DERDIMUS , CO KILKENNY	APPLICATION FINALISED	PERMISSION	CONDITIONAL	09/02/2023	03/05/2023		21.31	19.80	19.82
Kilkenny County Council	19617	is sought to erect a 3 bedroom dormer bungalow dwelling house with entrance, sewage treatment system & partially rai	Sean's Hill , Castlewarren , Co Kilkenny	APPLICATION FINALISED	PERMISSION	CONDITIONAL	30/08/2019	07/02/2020		22.01	19.80	19.86
Kilkenny County Council	20670	a) conversion of domestic garage to living accommodation including link corridor, b) construction of a domestic garage a	Castleinch , Co Kilkenny	APPLICATION FINALISED	RETENTION	CONDITIONAL	08/10/2020	24/08/2021		21.26	19.80	19.82
Kilkenny County Council	20494	for the following development. The proposed development will consist of the erection of signage of varying format to t	The Left Bank , The Parade , Kilkenny	APPLICATION FINALISED	PERMISSION	CONDITIONAL	31/07/2020	29/12/2020		19.13	17.43	17.45
Laois County Council	19495	demolish existing dwelling house, shed and construct a new dwelling house, garage and entrance and all associated site	Stillbrook , Dysartbeagh , Mountrath	APPLICATION FINALISED	PERMISSION	CONDITIONAL	17/12/2019	28/10/2020		20.56	19.81	21.77
Kilkenny County Council	2460149	for alterations to the existing hotel building located in an Architectural Conservation Area. The development will consist	Kilkenny Hibernian Hotel , 33 Patrick Street Lower,	APPLICATION FINALISED	PERMISSION	CONDITIONAL	27/03/2024	27/09/2024		19.14	17.44	17.47
Laois County Council	22117	retain mobile home; new vehicular entrance and alterations to existing vehicular entrance; site boundary walls including	Castle Avenue , Derrin , Borris-in-Ossory Co. Laois	APPLICATION FINALISED	PERMISSION	CONDITIONAL	07/03/2022	21/02/2023		20.28	19.83	21.80
Kilkenny County Council	20181	of the following development: A. Retention Permission of the existing open storage area. B. Retention Permission of the	Leggetsrath West , Hebron Industrial Estate , Kilken	APPLICATION FINALISED	RETENTION	CONDITIONAL	23/03/2020	06/08/2020		19.44	17.63	17.65
Laois County Council	2253	develop a wastewater treatment system and associated percolation bed	Lismouragha , Errill , Co. Laois	APPLICATION FINALISED	PERMISSION	CONDITIONAL	07/02/2022	03/05/2022		19.50	19.27	20.82
Laois County Council	2480	carry out amendments to property to include 1)change of use from first floor level residential to 1 bedroom and 2 bedrc	Market Square , Mountrath , Co. Laois	NEW APPLICATION	RETENTION		07/06/2024			20.60	19.85	21.80
Laois County Council	19722	retain existing extension to rear of dwelling an for permission to provide new extension to the side of dwelling	Castlefleming , Errill , Co. Laois	APPLICATION FINALISED	RETENTION	CONDITIONAL	18/12/2019	15/04/2020		20.05	19.85	21.52
Kilkenny County Council	20441	for a new four bedroom single storey, split level dwelling, on site wastewater treatment system and all associated site w	Knockeenbaun , Kilmanagh , Co. Kilkenny	APPLICATION FINALISED	PERMISSION	CONDITIONAL	10/07/2020	02/10/2020		20.54	19.85	19.87
Laois County Council	2119	construct a single storey dwelling, single storey garage, connection to exmestic garage, connection to existing water mains and foul sewer for	Knock , Mountrath , Co. Laois	APPLICATION FINALISED	PERMISSION	CONDITIONAL	21/01/2021	10/06/2021		20.61	19.85	21.82
Kilkenny County Council	21248	for the erection of a dwelling, domestic garage/store, installation of a treatment system and percolation area and all ass	Coneygar , Co. Kilkenny	APPLICATION FINALISED	PERMISSION	CONDITIONAL	01/04/2021	12/10/2021		21.85	19.86	19.89
Laois County Council	21867	construct single storey extension to the rear/south elevation of an existing single-storey dwelling house and to include a	Shanboe , Borris-In-Ossory , Co. Laois	APPLICATION FINALISED	PERMISSION	CONDITIONAL	14/12/2021	25/03/2022		20.26	19.86	21.79
Laois County Council	21102	construct a single storey dwelling, domestic garage, new entrance, bored well, packaged waste water treatment system	Ardataggle , Killeshin , Carlow	APPLICATION FINALISED	PERMISSION	CONDITIONAL	22/02/2021	13/05/2021		21.71	19.87	19.96
Laois County Council	2236	construct a dwelling house, domestic garage, waste water treatment system, percolation area, new bored well, new spla	Mullaghmore , Wolfhill , Co. Laois	APPLICATION FINALISED	PERMISSION	CONDITIONAL	28/01/2022	23/05/2022		20.55	19.88	20.24
Kilkenny County Council	21608	for the following (a) Extension to side of Dwelling House (b) associated works	Fairview , Baurnafea , Castlewarren	APPLICATION FINALISED	PERMISSION	CONDITIONAL	16/07/2021	22/09/2021		22.11	19.88	19.95
Laois County Council	23254	change use of an existing workshop building to a single family two bedroom dwelling, consisting of alterations and refurl	Parnell Lane , Mountrath , Co. Laois	APPLICATION FINALISED	PERMISSION	CONDITIONAL	19/09/2023	11/12/2023		20.65	19.90	21.86
Laois County Council	24157	(a) make alterations to the existing front elevation by removing the shop front with installation of two windows to retur	Main Street , Mountrath , Co. Laois	NEW APPLICATION	PERMISSION		20/12/2024			20.66	19.91	21.86
Kilkenny County Council	20742	to build a dwelling, domestic garage, entrance, install waste water treatment system, bore well including associated site	Killeen , Kilmanagh , Co Kilkenny	APPLICATION FINALISED	PERMISSION	CONDITIONAL	03/11/2020	12/04/2021		20.37	19.93	20.15
Kilkenny County Council	21632	to construct new dwelling, attached carport and domestic garage, install new septic tank & percolation area, form new e	Warrington , Co. Kilkenny	APPLICATION FINALISED	PERMISSION	CONDITIONAL	23/07/2021	24/12/2021		21.76	19.95	19.97
Kilkenny County Council	21514	for the development which will include the construction of a two storey dwelling house, a single storey domestic garage	Brownstown , Castleinch , Co. Kilkenny	APPLICATION FINALISED	PERMISSION	CONDITIONAL	11/06/2021	15/10/2021		21.42	19.96	19.99
Laois County Council	2360500	erect a single storey dwelling, a garage, a septic tank and percolation area, a site entrance and associated site works	Townparks , Borris in Ossory , Co Laois	APPLICATION FINALISED	PERMISSION	CONDITIONAL	22/11/2023	26/02/2024		20.39	19.96	21.92
Carlow County Council	21470	For the construction of a detached private dwelling, new site entrance, private well, sewage treatment and all other site	The Ridge , Old Leighlin , Co. Carlow	APPLICATION FINALISED	PERMISSION	CONDITIONAL	01/12/2021	13/06/2022		22.18	19.97	20.05
Kilkenny County Council	21278	for the construction of a domestic garage along with retention permission for an existing slab to the rear of the dwelling	Lavistown , Co Kilkenny	APPLICATION FINALISED	PERMISSION	CONDITIONAL	09/04/2021	25/08/2021		21.82	19.98	20.01
Laois County Council	19575	construct a dwelling house, septic tank and percolation area, new entrance and all associated site works, and temporari	Castlefleming , Errill , Co. Laois	APPLICATION FINALISED	PERMISSION	CONDITIONAL	17/10/2019	15/01/2020		20.19	19.99	21.66
Kilkenny County Council	22559	to construct a single storey dwelling, detached domestic garage, new entrance, wastewater treatment system and percc	Ballygorteen , Castlewarren , Co Kilkenny	APPLICATION FINALISED	PERMISSION	CONDITIONAL	26/08/2022	21/11/2022		22.23	20.00	20.07
Laois County Council	2360203	construct a new dwelling house, domestic garage, new site entrance, septic treatment system, percolation area and all a	Clondouglas , Portlaoise , Co. Laois.	APPLICATION FINALISED	PERMISSION	CONDITIONAL	06/06/2023	11/12/2023		20.62	20.00	21.61
Kilkenny County Council	20309	to build a dwelling, domestic garage, entrance, bore well, install waste water treatment system including associated site	Killeen , Kilmanagh , Co Kilkenny	APPLICATION FINALISED	PERMISSION	CONDITIONAL	19/05/2020	18/09/2020		20.52	20.02	20.14
Laois County Council	2264	construct new dwelling house with waste water treatment system and polishing filter, domestic garage, new site entranc	Clonkeen , Portlaoise , Co. Laois	APPLICATION FINALISED	PERMISSION	CONDITIONAL	14/02/2022	03/05/2022		20.63	20.05	21.53
Kilkenny County Council	21918	for alterations to the existing external facades of the building, new entrance, canopy, new external stairs, new external si	Unit 71-72 Hebron Industrial Estate , (Formerly Fine	APPLICATION FINALISED	PERMISSION	CONDITIONAL	05/11/2021	08/02/2022		19.51	17.71	17.74
Kilkenny County Council	22368	to erect an extension to an existing milking parlour, construction of new dairy washings tank and collection yard and anc	Raheen , Tullaroan , Co. Kilkenny	APPLICATION FINALISED	PERMISSION	CONDITIONAL	07/06/2022	30/08/2022		17.88	17.36	17.47
Kilkenny County Council	21194	for a two storey private residence, detached garage, vehicular entrance and driveway, wastewater treatment system an	Rathbourn or Raheenmore , Co. Kilkenny	APPLICATION FINALISED	PERMISSION	CONDITIONAL	19/03/2021	14/06/2021		21.98	20.05	20.08
Kilkenny County Council	2460472	for the construction of a new single storey lean to extension to the side of the existing building	Unit 71/72 , Hebron Industrial Estate , Leggetsrath \	APPLICATION FINALISED	PERMISSION	CONDITIONAL	07/10/2024	08/01/2025		19.51	17.71	17.74
Carlow County Council	21401	To build a new dwelling house, domestic garage, new site entrance, septic tank treatment system, percolation area and	Parknakyle , Old Leighlin , Co. Carlow	APPLICATION FINALISED	PERMISSION	CONDITIONAL	21/10/2021	19/08/2022		22.27	20.05	20.14
Kilkenny County Council	2338	to erect a two storey dwelling house with garage, entrance, septic tank, percolation area and all associated site works an	Pottlerath , Kilmanagh , Co. Kilkenny	APPLICATION FINALISED	PERMISSION	CONDITIONAL	16/02/2023	22/11/2023		20.57	20.06	20.14
Kilkenny County Council	21844	is sought for a single storey extension to the front of the residence comprising a bay window and entrance revision inclu	Goslingstown , Callan Road , Co Kilkenny	APPLICATION FINALISED	PERMISSION	CONDITIONAL	07/10/2021	10/01/2022		21.60	20.06	20.08
Laois County Council	2460262	change of use from dwelling house to guest house and all associated site works	Avondale , Portlaoise Road , Mountrath Co. Laois.	DECISION MADE	PERMISSION		14/05/2024			20.81	20.06	22.01
Laois County Council	2460234	amend the site boundary, site entrance, driveway, dwelling house including an attic conversion and 2 no. outbuildings,	Orchard Lower , Timahoe , Co. Laois.	APPLICATION FINALISED	RETENTION	CONDITIONAL	30/04/2024	03/09/2024		20.61	20.08	20.72
Laois County Council	21468	construct dwelling house, domestic garage, sewage treatment system with soil polishing filter, bored well and entrance	Ballycarnan , Portlaoise , Co. Laois	APPLICATION FINALISED	PERMISSION	CONDITIONAL	30/06/2021	17/12/2021		20.64	20.09	21.30
Laois County Council	2394	retain the ridge height of dwelling house and also storage space created in attic. Retain one additional velux window in t	Ballycarnan , Portlaoise , Co. Laois	APPLICATION FINALISED	RETENTION	CONDITIONAL	22/03/2023	20/06/2023		20.64	20.09	21.30
Laois County Council	215	construct 26 new dwelling houses including 4 no. House Type-A, 3-bedroom, 2-storey semi-detached dwellings, 8 no. H	Townparks , Rathdowney Road , Borris in Ossory	APPLICATION FINALISED	PERMISSION	CONDITIONAL	09/11/2021	08/02/2022		20.51	20.09	22.03
Laois County Council	2360172	construct a dwelling house, domestic garage, waste water treatment system, percolation area, new splayed entrance an	Derraugh , Mountrath , Co Laois.	APPLICATION FINALISED	PERMISSION	CONDITIONAL	17/05/2023	10/08/2023		20.83	20.11	21.98
Kilkenny County Council	2460510	for the erection of a dwelling house and domestic garage/store (change of house and garage type, and site layout and b	Clarabricken , Clifden , Co. Kilkenny	DECISION MADE	PERMISSION	CONDITIONAL	29/10/2024			22.18	20.13	20.17
Kilkenny County Council	2460101	for the erection of a dwelling house and domestic garage/store with treatment system and percolation area, new entrar	Clarabricken , Clifden , Co. Kilkenny	APPLICATION FINALISED	PERMISSION	CONDITIONAL	01/03/2024	27/05/2024		22.18	20.13	20.17
Carlow County Council	21220	Permission to construct a two storey dwelling, a single storey garage, new entrance, bored well, waste water treatment	The Ridge , Old Leighlin , Co. Carlow	APPLICATION FINALISED	PERMISSION	CONDITIONAL	14/06/2021	24/11/2021		22.33	20.13	20.22
Laois County Council	2460372	CONSTRUCT A SILAGE PIT WITH APRONS; TO ROOF AN EXISTING COLLECTING YARD; AN EXTENSION TO AN EXIS	Derrin , Borris in Ossory , Portlaoise	APPLICATION FINALISED	PERMISSION	CONDITIONAL	26/06/2024	23/09/2024		20.61	20.15	22.13
Kilkenny County Council	19803	to construct a 27m multi-user lattice telecommunications support structure, carrying antenna and dishes enclosed withi	Ballycuddihy (Td.) , Ballycallan (ED) , Co Kilkenny	APPLICATION FINALISED	PERMISSION	CONDITIONAL	29/10/2019	24/06/2020		19.52	18.71	18.74
Kilkenny County Council	19861	for a development on our land. This development will consist of a new milking parlour, dairy, assembly area with slattec	Garryhiggin Grange , Barna , Co Kilkenny	APPLICATION FINALISED	PERMISSION	CONDITIONAL	19/11/2019	21/02/2020		17.00	16.64	17.48
Laois County Council	2460043	retain domestic extensions and all associated site works.	Errill , Co. Laois. , Co. Laois.	APPLICATION FINALISED	RETENTION	CONDITIONAL	01/02/2024	04/11/2024		20.36	20.15	21.80
Laois County Council	22156	construct a single storey dwelling, domestic garage, bored well, secondary effluent treatment system and soil polishing f	The Rushes , Ballickmoyler , Co. Laois	APPLICATION FINALISED	PERMISSION	CONDITIONAL	21/03/2022	19/12/2022		21.58	20.15	20.23

Kilkenny County Council	2460497	to construct a 70 sq/m two story extension to their dwelling comprising of accommodating the relocated kitchen, two b	Lavistown Cottage , Lavistown , Co Kilkenny	DECISION MADE	PERMISSION	CONDITIONAL	18/10/2024				22.00	20.16	20.18
Kilkenny County Council	2460474	to retain indefinitely 2 no. single storey lean-to extensions to the side and rear of Unit 73B including all associated site w	CF Pharma Ltd , Unit 73B Hebron Industrial Estate ,	APPLICATION FINALISED	RETENTION	CONDITIONAL	07/10/2024	08/01/2025			19.55	17.75	17.78
Laois County Council	20687	extend and renovate existing cottage, new septic tank with percolation area and all associated site works	Coolrain Village , Mountrath , Co Laois	APPLICATION FINALISED	PERMISSION	CONDITIONAL	18/12/2020	15/04/2021			20.77	20.16	22.20
Tipperary County Council	2460303	(a) a new entrance; (b) alterations to the existing nine dwellings and estate infrastructure that were commenced under t	Gortnahoo , , Co. Tipperary	FURTHER INFORMATION	PERMISSION		23/04/2024				20.57	20.16	21.46
Kilkenny County Council	2460408	to retain pillars & open porch to front of existing dwelling, front entrance walls/railings and entrance gates along the fro	Joinersfolly , Danville , Kilkenny	APPLICATION FINALISED	RETENTION	CONDITIONAL	26/08/2024	13/11/2024			21.89	20.17	20.19
Kilkenny County Council	2360129	for renovation and alterations of an existing dwelling house and outbuildings to include the construction of an entrance	Lavistown , Co. Kilkenny , R95W8A0	APPLICATION FINALISED	PERMISSION	CONDITIONAL	29/03/2023	22/08/2023			22.04	20.18	20.21
Laois County Council	21300	a single storey dwelling, a garage, a septic tank and percolation area, a site entrance and associated site works	Coolraine Village , Co. Laois	APPLICATION FINALISED	PERMISSION CONSEQUENT	CONDITIONAL	07/05/2021	30/07/2021			20.81	20.19	22.23
Laois County Council	2360456	construct a vehicular entrance, dwelling house, domestic garage, domestic waste water treatment system with polishing	Knockardagannon South , Lisduff Errill , Co. Laois	APPLICATION FINALISED	PERMISSION	CONDITIONAL	27/10/2023	21/03/2024			20.42	20.20	21.80
Kilkenny County Council	21831	for a revised site entrance, access drive and parking, a new dormer bungalow family home with integral garage, installat	Grange , Raheenduff , Gorteen	APPLICATION FINALISED	PERMISSION	CONDITIONAL	04/10/2021	27/04/2022			21.45	20.20	20.22
Kilkenny County Council	20901	for the construction of a fully serviced dwelling house, domestic garage, site entrance and all associated site works	Lavistown , Co. Kilkenny	APPLICATION FINALISED	PERMISSION	CONDITIONAL	21/12/2020	09/08/2021			22.06	20.21	20.23
Kilkenny County Council	21622	for dwelling, garage, entrance, wastewater treatment system, borewell, soakpits and all other associated site works	Goslingstown , Kells Road , Co. Kilkenny	APPLICATION FINALISED	OUTLINE PERMISSION	CONDITIONAL	21/07/2021	20/05/2022			21.79	20.21	20.24
Kilkenny County Council	22475	on the grant of Outline Permission Reference 21/622 for dwelling, garage, entrance, wastewater treatment system, bore	Goslingstown , Kells Road , Kilkenny	APPLICATION FINALISED	PERMISSION CONSEQUENT	CONDITIONAL	19/07/2022	12/10/2022			21.79	20.21	20.24
Kilkenny County Council	19696	for (a) Construction of new disabled ramp at entrance, (b) painting of existing shop front fascia and pilasters, (c) replacer	31 Patrick Street , Kilkenny	APPLICATION FINALISED	PERMISSION	CONDITIONAL	27/09/2019	07/02/2020			19.16	17.46	17.49
Laois County Council	2360226	construct Bungalow Type Dwelling & Domestic Garage with Effluent Treatment System & Percolation Area With New Ve	Shanboe , Borris-In-Ossory , Co. Laois	APPLICATION FINALISED	PERMISSION	CONDITIONAL	15/06/2023	12/09/2023			20.58	20.21	22.11
Kilkenny County Council	2460059	for alterations to internal layout of existing childcare facility (the alterations include the change of use of existing office a	St Kierans Place , Urlingford , Co. Kilkenny	APPLICATION FINALISED	PERMISSION	CONDITIONAL	12/02/2024	07/05/2024			16.29	15.86	17.49
Kilkenny County Council	22561	for an extension to the side of Unit 73B and an extension to the front of the existing detached storage unit to the rear of	Unit 73B , Hebron Industrial Estate , Leggetsrath WA	APPLICATION FINALISED	PERMISSION	CONDITIONAL	26/08/2022	13/02/2023			19.55	17.75	17.78
Kilkenny County Council	21682	for a Proposed new single storey & storey and a half dwelling, proposed vehicular entrance, proposed garage, driveway,	Outrath , Co. Kilkenny	APPLICATION FINALISED	PERMISSION	CONDITIONAL	10/08/2021	31/12/2021			21.89	20.22	20.24
Laois County Council	19664	renovate and extend existing house consisting of converting attic to living space and constructing single storey extensior	Shanragh , Wolfhill , Co.Laois	APPLICATION FINALISED	PERMISSION	CONDITIONAL	29/11/2019	05/03/2020			20.92	20.22	20.37
Laois County Council	20608	renovate existing dwelling house and single storey extension to the front of existing dwelling house and to include all ass	Shanboe , Borris-in-Ossory , Co. Laois	APPLICATION FINALISED	PERMISSION	CONDITIONAL	23/11/2020	11/01/2022			20.59	20.22	22.12
Kilkenny County Council	20379	to construct a new vehicular entrance, a two storey dwelling, a garage, a wastewater treatment system with all associate	Freneystown , Clifden , Co Kilkenny	APPLICATION FINALISED	PERMISSION	CONDITIONAL	22/06/2020	12/01/2021			22.38	20.22	20.28
Laois County Council	2460533	retain existing extension to first floor residential kitchen and all associated works. Existing building is a protected structu	Main Street , Borris in Ossory , Co. Laois	APPEALED	RETENTION	CONDITIONAL	16/09/2024		ABP-321336-24		20.67	20.25	22.19
Kilkenny County Council	2460652	for storage / laundry shed and all associated site works	Riverview House , Dublin Road , Co. Kilkenny	NEW APPLICATION	PERMISSION		19/12/2024				19.21	17.47	17.49
Kilkenny County Council	2360490	to retain existing extension to the side and rear of existing dwelling house and to retain existing detached garage and all	Goslingstown , Kilkenny , Co. Kilkenny	APPLICATION FINALISED	RETENTION	CONDITIONAL	03/11/2023	08/04/2024			21.81	20.27	20.29
Kilkenny County Council	19448	for development at this site situated at the rear (A Protected Structure). The development will consist of change of use	No 8 The Parade , Kilkenny	APPLICATION FINALISED	PERMISSION	CONDITIONAL	25/06/2019		ABP-307380-20	MODIFIED	19.19	17.49	17.51
Kilkenny County Council	2260025	proposed single storey Substation and Switch room, proposed underground cable to connect to ESB supply, and all asso	Grassland Fertilizers (Kilkenny) Ltd , Palmerstown ,	APPLICATION FINALISED	PERMISSION	CONDITIONAL	21/12/2022	27/03/2023			17.65	16.02	16.04
Kilkenny County Council	21851	for existing holiday cottage to continue as a holiday cottage. This is a Protected Structure Ref. No. 831	Warrington , Kilkenny	APPLICATION FINALISED	RETENTION	CONDITIONAL	12/10/2021	29/06/2022			22.04	20.28	20.31
Carlow County Council	2460139	alteration of wall finish as granted under PL Ref:21/33, comprising of replacing natural stone finish with a rendered plast	Raheen Lane , Old Leighlin , Co. Carlow	APPLICATION FINALISED	PERMISSION	CONDITIONAL	24/05/2024	01/10/2024			22.51	20.29	20.37
Carlow County Council	2143	Permission for construction of a single storey dwelling with domestic garage, new entrance, proprietary waste water tre	Raheen , Old Leighlin , Co. Carlow	APPLICATION FINALISED	PERMISSION	CONDITIONAL	17/02/2021	28/07/2021			22.51	20.29	20.37
Kilkenny County Council	23139	for construction of a dormer type dwelling with single garage, packaged wastewater treatment system, sand polish filter	Kilmanagh , Co Kilkenny	APPLICATION FINALISED	PERMISSION	CONDITIONAL	06/06/2023	28/06/2024			20.89	20.30	20.33
Kilkenny County Council	20807	for retention permission for development at this site (a protected structure). The development will consist of Change of	The rear of no 8. The Parade , kilkenny , (a protecte	APPLICATION FINALISED	RETENTION	CONDITIONAL	24/11/2020	26/02/2021			19.20	17.49	17.52
Laois County Council	20420	retain extensions to dwelling house ref: planning 515/78 as constructed, namely, living room, utility room, games room	Shanrath , Wolfhill , Co. Laois.	APPLICATION FINALISED	RETENTION	CONDITIONAL	14/08/2020	02/11/2020			21.00	20.31	20.46
Laois County Council	20236	Construct a dwelling house, entrance and associated site works	No 1 , Clonbarrow , Kiln Lane Mountrath	APPLICATION FINALISED	PERMISSION	CONDITIONAL	20/05/2020	31/08/2020			21.08	20.34	22.28
Carlow County Council	2133	Permission for development consisting of the reconstruction of the dwelling to it's original state as per the previously gr	Raheen , Old Leighlin , Co. Carlow	APPLICATION FINALISED	PERMISSION	CONDITIONAL	09/02/2021	05/05/2021			22.60	20.37	20.45
Kilkenny County Council	20226	for the change of use of existing building from retail to offices and erection of an extension to the rear for toilet and stor	24 Walkin Street , Kilkenny	APPLICATION FINALISED	PERMISSION	CONDITIONAL	09/04/2020	11/08/2020			19.18	17.51	17.53
Laois County Council	209	construct a dwelling house, domestic garage, wastewater treatment system and percolation area, new bored well, new s	Shanrath , Wolfhill , Co. Laois	APPLICATION FINALISED	PERMISSION	CONDITIONAL	09/01/2020	29/05/2020			21.07	20.38	20.55
Laois County Council	19686	construct a dwelling house, domestic garage, wastewater treatment system, percolation area, new bored well, new spla	Ballinakill , Ballickmoyler , Co. Laois	APPLICATION FINALISED	PERMISSION	CONDITIONAL	11/12/2019	19/11/2020			21.94	20.38	20.46
Laois County Council	21758	alter previously granted planning file no. 18/576 to include a new dwelling house to end of terrace, new entrance to car	Coolrain Village , Mountrath , Co. Laois	APPLICATION FINALISED	PERMISSION	CONDITIONAL	10/11/2021	31/05/2022			21.01	20.39	22.44
Laois County Council	2168	erect new dwelling house, domestic garage, septic tank treatment system, percolation area, new site entrance and all as	Ballygormill , Timahoe , Portlaoise	APPLICATION FINALISED	PERMISSION	CONDITIONAL	09/02/2021	13/05/2021			20.91	20.40	21.38
Laois County Council	21765	construct a storey and a half type dwelling house, waste water and disposal system, entrance and all associated works	Lisduff , Errill , Co. Laois	APPLICATION FINALISED	PERMISSION	CONDITIONAL	12/11/2021	03/05/2022			20.63	20.40	22.00
Kilkenny County Council	2260015	for Amendments to the existing ground floor facade to allow for revised fenestration to the restaurant frontage	11 Patrick Street , Kilkenny. , Ireland	APPLICATION FINALISED	PERMISSION	CONDITIONAL	12/12/2022	20/03/2023			19.23	17.53	17.55
Laois County Council	22648	construct a single storey dwelling house, septic tank, percolation area, detached garage, road entrance and all associate	Castlequarter , Borris-in-Ossory , Co. Laois	APPLICATION FINALISED	PERMISSION	CONDITIONAL	17/10/2022	20/01/2023			20.72	20.41	22.26
Kilkenny County Council	21959	to construct a livestock underpass, effluent holding tank and all associated site works	The Islands , Urlingford , Co Kilkenny	APPLICATION FINALISED	PERMISSION	CONDITIONAL	22/11/2021	07/06/2022			16.43	16.00	17.55
Kilkenny County Council	223	to retain existing extension to the side of existing dwelling house, attic conversion , garage, store and all associated site	Ballygorteen , Castlewarren , Co. Kilkenny	APPLICATION FINALISED	RETENTION	CONDITIONAL	05/01/2022	29/08/2022			22.64	20.42	20.48
Kilkenny County Council	22672	for a single storey extension to the side/rear of dwelling and all associated site development works	Goslingstown , Kells Road , Kilkenny	APPLICATION FINALISED	RETENTION	CONDITIONAL	14/10/2022	18/01/2023			22.00	20.44	20.46
Kilkenny County Council	20167	of a rear domestic garage building	Raggetsland , Co. Kilkenny , R95 F9FK	APPLICATION FINALISED	RETENTION	CONDITIONAL	16/03/2020	29/07/2020			22.21	20.45	20.47
Kilkenny County Council	2460593	to externally wrap our house with an NSAI certified external wall insulation system. Works to include alterations to existi	4 Lacken Drive , Kilkenny City , Kilkenny	NEW APPLICATION	PERMISSION		29/11/2024				19.29	17.53	17.56
Laois County Council	2460079	construct a dwelling house, domestic garage, waste water treatment system, percolation area, new bored well, new spla	Kilcruise , Wolfhill , Co Laois	APPLICATION FINALISED	PERMISSION	CONDITIONAL	21/02/2024	02/07/2024			21.40	20.45	20.53
Tipperary County Council	19601374	new two storey extension to rear of existing end of terrace house, part demolition of single storey extension to rear, full	Main Street , Gortnahoe , Co Tipperary	APPLICATION FINALISED	RETENTION	CONDITIONAL	06/12/2019	12/03/2020			20.86	20.45	21.73
Tipperary County Council	21807	a dwelling, domestic garage, entrance, install waste water treatment system including associated site works	Williamstown , The Commons , Thurles	APPLICATION FINALISED	PERMISSION	CONDITIONAL	03/06/2021	28/08/2021			20.77	20.45	20.91
Laois County Council	22158	to construct new dwelling house and garage, septic tank with percolation area, new site entrance and all associated site	Coolnabacca , Stradbally , Co.Laois	APPLICATION FINALISED	PERMISSION	CONDITIONAL	21/03/2022	22/06/2022			20.93	20.47	21.19
Tipperary County Council	2360995	the detached domestic garage adjacent to the dwelling	Crossogues , Gortnahoe , Thurles Co. Tipperary	APPLICATION FINALISED	RETENTION	CONDITIONAL	15/12/2023	19/03/2024			20.85	20.47	21.51
Kilkenny County Council	22344	for development on this site of c.0.18ha. The development will consist of: 1. alterations to the previously permitted fou	The Pembroke Hotel , 11 Patrick Street , Kilkenny	APPLICATION FINALISED	PERMISSION	CONDITIONAL	27/05/2022	21/08/2022	ABP-314630-22	WITHDRAWN	19.24	17.54	17.56
Carlow County Council	21341	Permission for the construction of a two-storey detached dwelling, garage, new site entrance, private well, sewerage tre	Seskin Upper , Old Leighlin , Co. Carlow	APPLICATION FINALISED	PERMISSION	CONDITIONAL	10/09/2021		312370-22	CONDITIONAL	22.63	20.47	20.56
Laois County Council	2360029	a Proposed Renovation of Existing Dwelling House and Single Storey Extensions to the Rear & Side of the Existing Dwelli	Redcastle , Mountrath , Co. Laois	APPLICATION FINALISED	PERMISSION	CONDITIONAL	03/02/2023	31/07/2023			21.20	20.48	22.36
Kilkenny County Council	20412	for a new single storey detached dwelling, new site entrance, waste water treatment system plus all associated site work	Grangehill , Co Kilkenny	APPLICATION FINALISED	PERMISSION	CONDITIONAL	30/06/2020	08/12/2020			22.62	20.48	20.53
Kilkenny County Council	17669	for proposed works which will include a solar farm on an area of approximately 39.6 hectares, comprising photovoltaic p	Ballyconra , Ballyragget , Co. Kilkenny	APPLICATION FINALISED	PERMISSION	CONDITIONAL	11/10/2017	09/04/2018			1.01	0.26	1.22
Kilkenny County Council	2360318	for development. The development will consist of the extension of the operational lifespan of a solar farm permitted by	Ballyconra , Ballyragget , Co Kilkenny	APPLICATION FINALISED	PERMISSION	CONDITIONAL	14/07/2023	09/10/2023			1.01	0.26	1.22
Kilkenny County Council	2416	the works to consist of internal alterations to the existing dwelling including new windows and external doors; an extenc	Spruce Hill , Knockadeen , Clifden	APPLICATION FINALISED	PERMISSION	CONDITIONAL	06/02/2024	26/04/2024			22.67	20.49	20.54
Tipperary County Council	201246	1. Demolition of a single storey structure (an extension consisting of residential areas and a portion of a grocery store) to	Gortnahoe , Thurles , Co. Tipperary	APPLICATION FINALISED	PERMISSION	CONDITIONAL	23/10/2020	28/01/2021			20.89	20.49	21.76
Kilkenny County Council	21856	to carry out development on a 1.9 hectare site. The development will consist of the construction of a 1769sqm portal fr	Leggetsrath West , Hebron Industrial Estate , Kilken	APPLICATION FINALISED	PERMISSION	CONDITIONAL	13/10/2021	14/01/2022			19.57	17.76	17.78
Laois County Council	21222	to construct dwelling house, domestic garage, secondary sewage treatment system with polishing filter and entrance	Clonbarrow , Mountrath , Co. Laois	APPLICATION FINALISED	PERMISSION	CONDITIONAL	15/04/2021	12/07/2021			21.23	20.49	22.42
Kilkenny County Council	2315	to construct a metal clad roof over an existing walled dungstead and to demolish an existing silage shed in order to recc	Higginstown , Co Kilkenny	APPLICATION FINALISED	PERMISSION	CONDITIONAL	24/01/2023	18/04/2023			19.60	17.60	17.63
Carlow County Council	21440	Permission for the demolition of an existing single storey extension to the rear elevation of existing dwelling, permission	Bilboa Cross , Co. Carlow	APPLICATION FINALISED	PERMISSION	CONDITIONAL	15/11/2021	18/02/2022			22.54	20.50	20.60
Laois County Council	20195	permission for a one and a half storey dwelling, garage, bored well, waste water treatment system and percolation area,	Shanragh , Wolfhill , Co. Laois.	APPLICATION FINALISED	PERMISSION	CONDITIONAL	20/04/2020	31/07/2020			21.23	20.54	20.72
Kilkenny County Council	2360324	for the erection of a dwelling house and domestic garage / store with treatment system and percolation area and all ass	Ballynalina , Kilkenny , Co. Kilkenny	APPLICATION FINALISED	PERMISSION	CONDITIONAL	18/07/2023	04/12/2023			22.13	20.54	20.57
Laois County Council	20171	retain works carried out under planning ref no. 04/416, comprising of substructure for 2 no. semi detached dormer style	The Priory , Townparks , Borris-in-Ossory	APPLICATION FINALISED	PERMISSION	CONDITIONAL	27/03/2020	10/08/2020			21.00	20.58	22.52
Carlow County Council	21299	the construction of a single storey extension to the rear of existing dwelling, alterations to existing entrance and constru	Bilboa , Co. Carlow , R93C6Y1	APPLICATION FINALISED	PERMISSION	CONDITIONAL	09/08/2021	19/10/2021			22.63	20.59	20.68
Kilkenny County Council	20636	is sought to use an existing undeveloped site as an open storage area for the purpose of storing materials and equipmen	Site 18 Hebron Business Park , Leggetsrath West , K	APPLICATION FINALISED	PERMISSION	CONDITIONAL	25/09/2020	22/02/2021			19.39	17.61	17.64
Laois County Council	22661	construct a two storey dwelling house, domestic garage, install a proprietary wastewater treatment system and polishin	Kilcruise , Ballylehane Lower , Ballylinan	APPLICATION FINALISED	PERMISSION	CONDITIONAL	21/10/2022	20/01/2023			21.51	20.59	20.67
Laois County Council	22433	for alterations and refurbishment of the exterior and interior of the existing derelict cottage for use as a single family dw	Redcastle , Mountrath , Co. Laois	APPLICATION FINALISED	PERMISSION	CONDITIONAL	14/07/2022	23/03/2023			21.32	20.60	22.48
Laois County Council	22613	retain the construction of an existing domestic shed, retain the construction of an additional entrance and permission fc	Shanragh , Wolfhill , Co. Laois	APPLICATION FINALISED	PERMISSION	CONDITIONAL	05/10/2022	07/02/2023			21.30	20.61	20.81
Laois County Council	19654	construct a dwelling house, domestic garage, waste water treatment system, percolation area, new splayed entrance an	Shanrath , Wolfhill , Co. Laois	APPLICATION FINALISED	PERMISSION	CONDITIONAL	27/11/2019	15/06/2020			21.30	20.61	20.84
Laois County Council	2360014	construct a single storey dwelling, domestic garage, new entrance, bored well, Tertiary treatment system & infiltration/t	Shanragh , Wolfhill , Co. Laois	APPLICATION FINALISED	OUTLINE PERMISSION	CONDITIONAL	20/01/2023	11/04/2023			21.30	20.61	20.81
Laois County Council	2460720	Construction of a single storey dwelling, domestic garage, new entrance, bored well, tertiary treatment system & infiltra	Shanragh , Wolfhill , Co. Laois	NEW APPLICATION	PERMISSION CONSEQUENT		29/11/2024				21.30	20.61	20.81
Kilkenny County Council	2061	for the retention of 3 no. existing prefabricated units comprising of office spaces, canteen and all sanitary facilities at	Leggetsrath West , Kilkenny	APPLICATION FINALISED	RETENTION	CONDITIONAL	25/02/2020	24/06/2020			19.39	17.63	17.65
Tipperary County Council	19601320	change of use of an attached post office and a garage, to raise the roof and add a second floor over both the post office	Gortnahoo , Thurles , Co. Tipperary	APPLICATION FINALISED	PERMISSION	CONDITIONAL	27/11/2019	09/07/2020			21.04	20.64	21.91
Laois County Council	20485	construct new dwelling house and garage, new site entrance and connection to mains sewage and all associated site wo	Rushin Road , Mountrath , Co. Laois	APPLICATION FINALISED	PERMISSION	CONDITIONAL	25/09/2020	09/12/2020			21.39	20.64	22.61
Kilkenny County Council	20839	for construction of new extension to existing store on site, with all associated site works, situated	Main Street , Urlingford , Co Kilkenny	APPLICATION FINALISED	PERMISSION	CONDITIONAL	04/12/2020	05/03/2021			16.45	16.03	17.65
Laois County Council	2460344	construct new dwelling house, garage/shed, wastewater treatment system and polishing filter, new site entrance and all	Ballycarnan , Portlaoise , Portlaoise	APPLICATION FINALISED	PERMISSION	CONDITIONAL	13/06/2024	09/09/2024			21.19	20.65	21.81
Kilkenny County Council	19962	to construct a two storey dwelling house, single storey domestic garage, provision of a new treatment plant and percola	Outrath , Co. Kilkenny	APPLICATION FINALISED	PERMISSION	CONDITIONAL	20/12/2019	24/06/2020			22.32	20.65	20.67
Laois County Council	20180	retain the existing quarry as excavated and extend and operate the retained quarry for a period of 20 years and all assoc	Farnans , Wolfhill , Co. Laois	APPLICATION FINALISED	PERMISSION	CONDITIONAL	07/04/2020	23/02/2021			19.61	18.44	18.52
Laois County Council	2260060	construct single Story Dwelling House, Demolition of Existing Sheds, Site Entrance, Connection to Existing Services and te	Townparks , Borris-in-Ossary , Co. Laois	APPLICATION FINALISED	PERMISSION	CONDITIONAL	21/12/2022	28/03/2023			21.07	20.65	22.59
Kilkenny County Council	20175	for the erection of a portal frame inspection shed and prefabricated unit comprising of office space, canteen and sanitar	Leggetsrath West , Kilkenny	APPLICATION FINALISED	PERMISSION	CONDITIONAL	18/03/2020	05/08/2020		MODIFIED	19.41	17.65	17.67
Laois County Council	19653	to retain quarry as excavated. Full Planning Permission to continue to operate same quarry as a quarry and associated si	Farnans , Wolfhill , Co. L aois	APPLICATION FINALISED	PERMISSION	CONDITIONAL	27/11/2019	05/10/2020			19.70	18.54	18.62
Laois County Council	2360482	construct dwelling house, new site entrance, septic tank treatment system, percolation area and all associated site work	Clonincurragh , Mountrath , Co. Laois.	APPLICATION FINALISED	PERMISSION	CONDITIONAL	13/11/2023	29/04/2024			21.40	20.66	22.66
Laois County Council	18674	construct and complete, for a period of 5 years, a Solar PV Energy development with a total site area of 67.6 hectares, to	Kilcoran , Rathdowney , Co. Laois	APPLICATION FINALISED	PERMISSION	CONDITIONAL	24/05/2019	06/01/2020			12.15	11.94	13.57
Laois County Council	2360560	proposed new dwelling house, domestic garage, new site entrance, septic tank treatment system, percolation area and	Kilcolmanbane , Portlaoise , Co. Laois.	APPLICATION FINALISED	PERMISSION	CONDITIONAL	21/12/2023	27/05/2024			21.19	20.66	21.72
Kilkenny County Council	21983	for the development of a standalone single storey extension to the Amber Women's Refuge comprising a therapeutic ar	Acorn House , Lacken , Dublin Road	APPLICATION FINALISED	PERMISSION	CONDITIONAL	01/12/2021	08/08/2022			19.41	17.65	17.68
Kilkenny County Council	2360363	TO USE AN EXISTING UNDEVELOPED SITE AS A SELF-STORAGE FACILITY CONSISTING OF (I) 84 NO. CONTAINERS FOR SEL SITES 21 & 22 HEBRON BUSINESS PARK , LEGGETSR		APPLICATION FINALISED	PERMISSION	CONDITIONAL	14/08/2023		ABP-318333-23	MODIFIED	19.44	17.66	17.69
Laois County Council	21739	provide extension to existing agricultural shed and all associated site works	Boston , Kilbricken , Co. Laois	APPLICATION FINALISED	PERMISSION	CONDITIONAL	01/11/2021	25/04/2022			16.52	15.77	17.72
Kilkenny County Council	20477	to erect a loose house, demolition of an existing silage wall & erection of a new silage wall & ancillary concrete works on	Raheen , Kilmanagh , Co. Kilkenny	APPLICATION FINALISED	PERMISSION	CONDITIONAL	24/07/2020	19/10/2020			17.99	17.54	17.74
Laois County Council	21462	retain an existing concrete ground slab and the proposed development of 2 no. semi-detached two storey dwelling hou	Site 39-40 , Glenall , Borris-In-Ossory	APPLICATION FINALISED	PERMISSION	CONDITIONAL	25/06/2021	14/09/2021			21.09	20.68	22.61
Laois County Council	21138	develop as follows: (A) extend unit 4, warehouse; (B) extend unit 5, workshop; (C) new kiln, unit 7; (D) new boiler house	Knockanina , Castletown Road , Mountrath	APPLICATION FINALISED	PERMISSION	CONDITIONAL	09/03/2021	07/12/2021			19.71	18.95	20.93
Kilkenny County Council	22560	to retain indefinitely an existing first floor office area (211.0m2) and an existing mezzanine floor storage area (38.0m2)	Unit 71/72 Hebron Industrial Estate , Leggetsrath WA	APPLICATION FINALISED	RETENTION	CONDITIONAL	26/08/2022	21/11/2022			19.51	17.71	17.74
Laois County Council	2460121	demolish the existing farmhouse and outbuildings and the construction of six single storey light industrial units, a single	Knockanina , Castletown Road , Mountrath	APPLICATION FINALISED	PERMISSION	CONDITIONAL	08/03/2024	13/01/2025			19.71	18.95	20.93
Kilkenny County Council	2373	is sought for permission for the erection of a veterinary clinic building to include consultation & surgery rooms, office sp	Leggetsrath West , Kilkenny	APPLICATION FINALISED	PERMISSION	CONDITIONAL	27/03/2023	17/05/2024			19.49	17.72	17.75
Laois County Council	21508	construct new dwelling house, detached garage, wastewater treatment system and all associated site development worl	Kilcolmbane , Co. Laois	APPLICATION FINALISED	PERMISSION	CONDITIONAL	14/07/2021	12/10/2021			21.22	20.68	21.84
Kilkenny County Council	2360261	To construct a dormer dwelling, detached domestic garage, new entrance, wastewater treatment system and percolatio	Pottleath , Kilmanagh , Co. Kilkenny	APPLICATION FINALISED	PERMISSION	CONDITIONAL	19/06/2023	13/09/2023			21.31	20.68	20.70
Laois County Council	21921	retain existing farm buildings, slatted tanks and dungstead, along with all ancillary site services and associated site works	Boston or Coolballyogan , Mountrath , Co. Laois	APPLICATION FINALISED	RETENTION	CONDITIONAL	23/12/2021	29/03/2022			16.59	15.85	17.78
Laois County Council	20476	construct a dwelling house, detached garage, wastewater treatment, percolation area, new vehicular entrance, landscap	Coornariska , Killeshin , Co. Laois	APPLICATION FINALISED	PERMISSION	CONDITIONAL	21/09/2020	15/03/2021			22.44	20.68	20.77
Laois County Council	2360039	retain domestic garage and associated site works.	Croney Cottage , Derrylusk Mountrath , County Lao	APPLICATION FINALISED	RETENTION	CONDITIONAL	08/02/2023	02/05/2023			21.43	20.68	22.62

Laois County Council	2460486	retain the demolition of the existing domestic garage under previously granted Planning Ref: 2360039 and the construct	Ashington Lodge , Derrylusk , Mountrath Co. Laois	APPLICATION FINALISED	PERMISSION	CONDITIONAL	21/08/2024	16/12/2024				21.43	20.68	22.62
Laois County Council	2460361	construct Single storey extension to side and rear of existing dwelling house, internal and external alterations, new prop	Togher , Portlaoise , Co. Laois	APPLICATION FINALISED	PERMISSION	CONDITIONAL	20/06/2024	09/09/2024				21.25	20.69	22.04
Kilkenny County Council	20683	to extend the existing open storage area together with all associated site works	Leggetsrath West , Hebron Industrial Estate , Kilken	APPLICATION FINALISED	PERMISSION	CONDITIONAL	12/10/2020	14/01/2021				19.57	17.76	17.78
Laois County Council	22385	renovate and extend existing house consisting of a dormer extension and an extension to the rear and side to form a far	Kilcruise , Wolfhill , Co. Laois	APPLICATION FINALISED	PERMISSION	CONDITIONAL	24/06/2022	10/10/2022				21.62	20.69	20.77
Kilkenny County Council	2245	for a new two storey dwelling, domestic garage, waste water treatment system, new residential site entrance, plus all as	Ballynaline , Co Kilkenny	APPLICATION FINALISED	PERMISSION	CONDITIONAL	25/01/2022	15/08/2022				22.30	20.70	20.72
Laois County Council	21484	construct a new dwelling house, septic tank treatment system, percolation area, new site entrance and all associated sit	Kyle Lane , Ballycarnan , Portlaoise	APPLICATION FINALISED	PERMISSION	CONDITIONAL	07/07/2021	27/09/2021				21.25	20.71	21.86
Laois County Council	2064	demolish existing rofab dwelling house & decommission existing septic tank and construct a two storey dwelling house,	Redcastle , Mountrath , Co. Laois	APPLICATION FINALISED	PERMISSION	CONDITIONAL	07/02/2020	15/06/2020				21.43	20.71	22.59
Laois County Council	21733	to construct a dwelling house, wastewater treatment system, percolation area, bored well and associated site work at Cr	Coolrusk , Luggacurran , Co. Laois	APPLICATION FINALISED	PERMISSION	CONDITIONAL	28/10/2021	14/03/2022				21.35	20.71	21.16
Tipperary County Council	21691	a) the existing previously constructed single storey extension to the rear of the existing dwelling, b) of the existing two-s	Togher , Templetuohy , Thurles Co. Tipperary	APPLICATION FINALISED	RETENTION	CONDITIONAL	17/05/2021	11/08/2021				20.95	20.72	22.25
Laois County Council	2460054	retain amendments to Planning Permission Reg Ref 21/138 consisting of the omission of light industrial units 7 and 8, th	Knockanina , Castletown Road , Mountrath	APPLICATION FINALISED	RETENTION	CONDITIONAL	09/02/2024	29/04/2024				19.72	18.96	20.94
Laois County Council	2460571	CHANGE HOUSE TYPE TO PLANNING REFERENCE NO. 21279 CONSISTING OF:•THE CONSTRUCTION OF DWELLING HOU	Clonin , Mountrath , Laois	APPLICATION FINALISED	PERMISSION	CONDITIONAL	01/10/2024	23/12/2024				21.43	20.74	22.77
Kilkenny County Council	20260	for development at this site. The development will consist of the proposed construction of a single storey commercial w	Hebron Industrial Estate , Leggetsrath West , Kilker	APPLICATION FINALISED	PERMISSION	CONDITIONAL	27/04/2020	28/10/2020				19.58	17.78	17.80
Laois County Council	21279	construct a dwelling house, domestic garage, sewerage treatment system with septic tank and percolation area and entr	Clonin , Mountrath , Co. Laois	APPLICATION FINALISED	PERMISSION	CONDITIONAL	29/04/2021	20/07/2021				21.43	20.74	22.77
Kilkenny County Council	22663	to construct a storage container depot, comprising 338 no. containers on a permeable hardstanding surface, and 8 no. E	Leggetsrath West , Hebron Industrial Estate , Kilken	APPLICATION FINALISED	PERMISSION	CONDITIONAL	07/10/2022	05/07/2023				19.75	17.94	17.97
Kilkenny County Council	22294	for Retention of elements of a previously constructed extension to the rear of Cook's footwear shop, for Planning Perm	Main Street , Urlingford , Co Kilkenny	APPLICATION FINALISED	RETENTION	CONDITIONAL	09/05/2022	05/12/2022				16.60	16.17	17.81
Tipperary County Council	2460574	a new extension to existing dwelling, along with a new packaged wastewater treatment system and new polishing filter a	Togher , Templetuohy , Co Tipperary	APPLICATION FINALISED	PERMISSION	CONDITIONAL	15/07/2024	09/10/2024				20.99	20.75	22.28
Laois County Council	21910	carry out works as follows: 1) demolish existing single storey rear extension to existing dwelling , 2) dismantle existing le	Glebe , Coolraine , Co. Laois R32 WP99	APPLICATION FINALISED	PERMISSION	CONDITIONAL	22/12/2021	29/03/2022				21.38	20.76	22.80
Kilkenny County Council	20153	is sought for single storey office extension to include ancillary and associated services	Drishane House , Old Callan Road , Kilkenny	APPLICATION FINALISED	PERMISSION	CONDITIONAL	11/03/2020	28/07/2020				19.43	17.78	17.81
Laois County Council	21386	retain an existing ground slab and the proposed development of 2 no. semi-detached two storey dwelling houses and al	Site 22 & 23 Glenall , Borris-in-Ossory , Co. Laois	APPLICATION FINALISED	RETENTION	CONDITIONAL	31/05/2021	20/08/2021				21.18	20.77	22.71
Laois County Council	22548	construct dwellinghouse with attached domestic garage, entrance, septic tank with percolation system; change site bou	Clonincurragh , Mountrath , Co. Laois	APPLICATION FINALISED	PERMISSION	CONDITIONAL	06/09/2022	28/11/2022				21.49	20.77	22.78
Tipperary County Council	2183	a slatted house with underground slurry storage and all associated site works	Rathbeg , Gortnahoe , Thurles Co. Tipperary	APPLICATION FINALISED	PERMISSION	CONDITIONAL	28/01/2021	21/04/2021				19.79	19.38	20.75
Kilkenny County Council	21531	for the change of use from existing ground floor commercial unit with first floor store, to 2 No. 2-Bedroom apartments	Main Street , Urlingford , E41 AF38	APPLICATION FINALISED	PERMISSION	CONDITIONAL	17/06/2021	10/09/2021				16.61	16.18	17.82
Laois County Council	21172	construct a 2 storey dwelling house and all associated site works	11 Glenall , Borris In Ossory , Co. Laois	APPLICATION FINALISED	PERMISSION	CONDITIONAL	22/03/2021	16/11/2021				21.18	20.77	22.71
Kilkenny County Council	2360225	for the demolition of extensions to existing cottage and demolition of existing shed to the side of cottage and permissior	Ballyfrunk , Ballycallan , Co Kilkenny	APPLICATION FINALISED	PERMISSION	CONDITIONAL	30/05/2023	10/11/2023				18.85	17.80	17.82
Laois County Council	2360489	demolish remaining existing cottage and extend to previous extension granted under 18686 and all associated works	Capoley Lane , Capoley , Portlaoise	APPLICATION FINALISED	PERMISSION	CONDITIONAL	16/11/2023	23/09/2024				21.33	20.77	22.03
Kilkenny County Council	22244	for the partial removal of internal walls, new insulated ground floor, removal of dilapidated first floor with new raised fir	18 Upper Patrick Street , Kilkenny	APPLICATION FINALISED	PERMISSION	CONDITIONAL	13/04/2022	05/07/2022				19.51	17.81	17.84
Kilkenny County Council	21390	for the following: (a) Removal of front boundary wall. (b) Provision of new vehicular entrance from public road. (c) Asso	No. 5 Fr. Hayden Road , Kilkenny	APPLICATION FINALISED	PERMISSION	CONDITIONAL	10/05/2021	31/08/2021				19.52	17.82	17.84
Kilkenny County Council	2460355	to carry out development on a 0.912-hectare site. The development will consist of:a.The construction of a 3046 sq.m. p	Site D Hebron Industrial Estate Extension , Leggets	FURTHER INFORMATION	PERMISSION		24/07/2024					19.82	18.01	18.03
Laois County Council	21171	construct a 2 storey dwelling house and all associated site works	10 Glenall , Borris In Ossory , Co. Laois	APPLICATION FINALISED	PERMISSION	CONDITIONAL	22/03/2021	16/11/2021				21.19	20.78	22.72
Kilkenny County Council	23110	to retain side and rear extension, including all associated site works	No 86 Upper Patrick Street , Kilkenny	APPLICATION FINALISED	RETENTION	CONDITIONAL	03/05/2023	25/07/2023				19.52	17.82	17.85
Kilkenny County Council	21120	to extend existing shed and all associated site development works	Carrig Airt , Dublin Road , Kilkenny	APPLICATION FINALISED	PERMISSION	CONDITIONAL	26/02/2021	21/05/2021				19.59	17.82	17.85
Kilkenny County Council	20557	to construct a bungalow, garage, entrance, wastewater treatment system with percolation area, borehole, soakpits and	Rathaleek , Callan Road , Co. Kilkenny	APPLICATION FINALISED	PERMISSION	CONDITIONAL	25/08/2020	19/03/2021				22.28	20.81	20.83
Tipperary County Council	201429	alterations to previously approved planning register reference 18/601128 to include the following items: (a) revised loca	Togher , Templetuohy , Thurles Co. Tipperary	APPLICATION FINALISED	RETENTION	CONDITIONAL	30/11/2020	07/03/2021				21.04	20.81	22.34
Kilkenny County Council	2360206	to construct (i) milking parlour, collecting yard/ drafting yard, office, Meal Bin, storage, flow channels, water tank, under	Courtstown , Kilmanagh , Co Kilkenny	APPLICATION FINALISED	PERMISSION	CONDITIONAL	23/05/2023		APB-318059-23	MODIFIED		18.09	17.65	17.86
Kilkenny County Council	21977	for the erection of an extension and all associated site works at	Ballyfrunk , Ballycallan , Co. Kilkenny	APPLICATION FINALISED	PERMISSION	CONDITIONAL	30/11/2021	04/03/2022				18.87	17.84	17.87
Kilkenny County Council	2460629	for (i) the As Built Retail Extension (originally granted under Planning Ref. No. 16/286) located at the rear of the existing C	Centra Supermarket , Main Street Urlingford , Co. KNEW APPLICATION				12/12/2024					16.67	16.25	17.88
Laois County Council	20140	retain existing extensions to the house	Newtown/Skirk , Ballybrophy , Co. Laois	APPLICATION FINALISED	RETENTION	CONDITIONAL	13/03/2020	13/07/2020				21.08	20.81	22.60
Kilkenny County Council	20804	to construct a dwelling house with garage, artisan forge, two dog kennels, dog run, entrance, septic tank, percolation ar	Pottlerath , Kilmanagh , Co Kilkenny	APPLICATION FINALISED	PERMISSION	CONDITIONAL	20/11/2020	28/04/2021				21.39	20.82	20.84
Laois County Council	22107	construct a detached, single-storey dwelling; the provision of landscaping, including boundary treatments; and provisior	Coolrusk , Luggacurran , Co. Laois	APPLICATION FINALISED	PERMISSION	CONDITIONAL	04/03/2022	31/05/2022				21.46	20.82	21.28
Kilkenny County Council	2024	of Planning Permission Reference P.14/563	The Village Business Centre , Upper New Street , Kil	APPLICATION FINALISED	EXTENSION OF DURATION	UNCONDITIONAL	20/01/2020					19.56	17.87	17.90
Laois County Council	19633	(1) construct a storey and a half extension to rear of the existing dwelling, and a new recessed site entrance & (2) retain	Roscrea Road , Borris in Ossory , Co. Laois	APPLICATION FINALISED	PERMISSION	CONDITIONAL	19/11/2019	25/05/2020				21.24	20.83	22.77
Kilkenny County Council	21224	for the construction of a a new car sales showroom with maintenance & repair workshop b) a standalone car valet and	Site E , Hebron Industrial Estate , Co Kilkenny	APPLICATION FINALISED	PERMISSION	CONDITIONAL	29/03/2021	22/06/2021				19.69	17.88	17.90
Kilkenny County Council	20780	of Planning Permission 15/642	Archersfield , Bennettsbridge Road , Kilkenny	APPLICATION FINALISED	EXTENSION OF DURATION	UNCONDITIONAL	13/11/2020					19.62	17.90	17.92
Kilkenny County Council	21409	for the following: 1. Temporary Retention of Log Dwelling House for a period not exceeding 5 years. 2. Provision of Was	Raheenduff , Cuffesgrange , Co. Kilkenny	APPLICATION FINALISED	RETENTION	CONDITIONAL	14/05/2021	09/08/2021				22.15	20.84	20.87
Kilkenny County Council	19763	for construction of two storey dwelling house, domestic garage, foul effluent treatment system and percolation area, ve	Outrath , Co. Kilkenny	APPLICATION FINALISED	PERMISSION	CONDITIONAL	15/10/2019	16/01/2020				22.53	20.85	20.87
Kilkenny County Council	24137	and planning permission for the following works: (a) Retention permission for a boundary wall in excess of 2m in height	Main Street , Urlingford , Co Kilkenny	NEW APPLICATION	RETENTION		14/11/2024					16.75	16.33	17.95
Laois County Council	2460641	Retain the widened existing agricultural entrance and gate and all associated site works	Mayo , Crettyard , Laois	DECISION MADE	RETENTION	CONDITIONAL	23/10/2024					19.60	17.87	17.96
Laois County Council	2481	change house design from house design granted on Planning Ref. No. 20/200	Carrigeen , Timahoe , Portlaoise Co. Laois	APPLICATION FINALISED	PERMISSION	CONDITIONAL	07/06/2024	27/08/2024				21.36	20.86	21.77
Kilkenny County Council	2460422	for the following : (a) Provision of New Vehicular Entrance from Public Road (b) Associated Removal of Front Boundary V	25 Coircoran Terrace , Kilkenny , County Kilkenny	APPLICATION FINALISED	PERMISSION	CONDITIONAL	06/09/2024	20/12/2024				19.64	17.95	17.98
Laois County Council	20200	erect dwelling house, garage, septic tank, percolation area and entrance	Carrigeen , Timahoe , Co. Laois	APPLICATION FINALISED	PERMISSION	CONDITIONAL	22/04/2020	10/08/2020				21.36	20.86	21.77
Laois County Council	22758	open a proposed agricultural entrance and all associated works	Grogan , Errill , Co. Laois	APPLICATION FINALISED	PERMISSION	CONDITIONAL	19/12/2022	28/03/2023				16.53	16.33	17.99
Kilkenny County Council	19826	for the following: (a) renovations and extension to dwelling house. (b) Decommissioning of existing waste treatment sys	Raheenduff , Cuffesgrange , Co. Kilkenny	APPLICATION FINALISED	PERMISSION	CONDITIONAL	04/11/2019	17/03/2020				22.19	20.88	20.90
Laois County Council	2036	construct a slatted cubicle shed including underground slurry storage and all associated ancillary facilities, works and ser	Loran , Pike of Rushall , Portlaoise	APPLICATION FINALISED	PERMISSION	CONDITIONAL	27/01/2020	08/06/2020				16.57	16.02	18.04
Laois County Council	23100	construct new cubicle shed to extend existing parlour and all associated site works	Ballinaclough , Timahoe , Co. Laois	APPLICATION FINALISED	PERMISSION	CONDITIONAL	24/03/2023	20/06/2023				17.79	17.32	18.06
Kilkenny County Council	2460242	for 1) Permission to construct seven serviced sites for industrial units. 2) Connection to all existing services and all asso	Leggetsrath West , Hebron , Kilkenny	FURTHER INFORMATION	PERMISSION		27/05/2024					19.89	18.08	18.11
Laois County Council	22142	develop 5 no. serviced sites for 5 no. detached dwelling houses. The proposed development will also include boundary	Glenall , Borris-in-Ossory , Co. Laois	APPLICATION FINALISED	OUTLINE PERMISSION	CONDITIONAL	14/03/2022	08/05/2023				21.29	20.88	22.82
Tipperary County Council	211479	development will consist of a proposed ground and first floor extension to the side and rear of existing dwelling, interna	Gorteenrainee , Gortnahoe , Thurles	APPLICATION FINALISED	PERMISSION	CONDITIONAL	07/10/2021	12/01/2022				21.28	20.91	21.88
Kilkenny County Council	2326	for the revision of the permitted design to Planning Reference P22/07. The revisions proposed includes revised front en	22 Maidenhill , Kells Road , Kilkenny	APPLICATION FINALISED	PERMISSION	CONDITIONAL	03/02/2023	28/04/2023				19.70	18.04	18.07
Laois County Council	2117	construct a two storey dwelling, domestic garage, bored well, upgrading of existing entrance, a packaged waste water tr	Towlerton , Ballickmoyler , Co. Laois	APPLICATION FINALISED	PERMISSION	CONDITIONAL	19/01/2021	12/07/2021				22.59	20.91	20.99
Laois County Council	21376	new serviced dwelling house and domestic garage with associated septic tank and percolation area	Money Upper , Stradbally , Co. Laois	APPLICATION FINALISED	PERMISSION	CONDITIONAL	27/05/2021	23/11/2021				21.42	20.91	21.83
Laois County Council	22164	construct proposed new dwelling house, domestic garage, new site entrance, septic tank treatment system, percolation	Luggacurran , Stradbally , Co. Laois	APPLICATION FINALISED	PERMISSION	CONDITIONAL	23/03/2022	22/06/2022				21.51	20.92	21.45
Tipperary County Council	21140	demolition of an existing dwelling and adjoining sheds and construction of a new single storey dwelling, new site entran	Gortnahoo , Thurles , Co. Tipperary	APPLICATION FINALISED	EXTENSION OF DURATION	UNCONDITIONAL	10/02/2021					21.33	20.93	22.19
Kilkenny County Council	24144	to construct a new agricultural entrance, to form a double entrance with existing vehicular entrance and all associated s	Ballagh , Kilmanagh , Courtstown	NEW APPLICATION	PERMISSION		06/12/2024					18.35	17.89	18.07
Kilkenny County Council	20821	to (a) construct a single storey extension to the side of existing dwelling and (b) to make alterations to the front façade o	Churchclara , Co. Kilkenny	APPLICATION FINALISED	PERMISSION	CONDITIONAL	26/11/2020	26/02/2021				22.99	20.95	20.99
Kilkenny County Council	2460250	1. Extension to rear of existing dwelling, alterations to existing elevations and adjustment of rear site boundary2. Retent	Grangehill , Clifden , Co. Kilkenny	APPLICATION FINALISED	PERMISSION	CONDITIONAL	30/05/2024	29/10/2024				23.08	20.96	21.01
Laois County Council	20270	retain 3 commercial portal frame buildings constructed to accommodate the manufacture of agricultural equipment incl	Mayo , Crettyard , Co. Laois	APPLICATION FINALISED	RETENTION	CONDITIONAL	04/06/2020	27/10/2020				19.73	17.99	18.08
Kilkenny County Council	20433	for a proposed new two storey style dwelling, garage, new vehicular entrance, driveway, borewell, packaged wastewate	Freneystown , Clifden , Co. Kilkenny	APPLICATION FINALISED	PERMISSION	CONDITIONAL	08/07/2020	11/11/2020				23.13	20.96	21.02
Laois County Council	20244	erect general purpose farm shed and all associated site works	Ballinaclough , Timahoe , Co. Laois	APPLICATION FINALISED	PERMISSION	CONDITIONAL	22/05/2020	10/08/2020				17.82	17.35	18.09
Kilkenny County Council	21729	for retention of modified roof profile, including increased ridge height from that permitted under planning permission n	No's 1 & 2 Radhard na Pairce , Bennettsbridge Road	APPLICATION FINALISED	RETENTION	CONDITIONAL	24/08/2021	17/11/2021				19.79	18.07	18.09
Kilkenny County Council	20452	sought for the retention of variations to the design of the residence permitted under P18/384 consisting of: (a) Re-alignr	No 2 Radharc na Pairce , Bennettsbridge Road , Kilk	APPLICATION FINALISED	RETENTION	CONDITIONAL	15/07/2020		ABP-308669-20	MODIFIED		19.79	18.07	18.09
Kilkenny County Council	22589	to a). reconstruct existing mini tennis court/padel court with new translucent roof, steel structure and glazed enclosure	Kilkenny County & City Tennis Club , Bennettsbridg	APPLICATION FINALISED	PERMISSION	CONDITIONAL	06/09/2022	20/01/2023				19.85	18.13	18.15
Kilkenny County Council	21176	for the erection of: a new milking parlour, dairy, plant room, collection yard & dairy washings / slurry storage tank and a	Bayswell , Johnstown , via Thurles	APPLICATION FINALISED	PERMISSION	CONDITIONAL	15/03/2021	19/10/2021				17.19	16.76	18.15
Laois County Council	22718	construct an extension to each of 2 no. existing pallet manufacturing industrial units and all ancillary site works located a	CI. Sheeran Ltd , The Old Sawmills , Shannon St.	APPLICATION FINALISED	PERMISSION	CONDITIONAL	12/05/2023	31/07/2023				20.05	19.30	21.25
Kilkenny County Council	22388	to indefinitely retain 2 no. horticultural poly-tunnel canopies and 1 no. poly-tunnel required for display of plants and sh	Dublin Road , Middleknock , Kilkenny	APPLICATION FINALISED	RETENTION	CONDITIONAL	15/06/2022	28/10/2022				20.00	18.21	18.24
Kilkenny County Council	20555	to retain the regrading and reworking of a portion of my landholding and using the excavated material to extend	Dungan Td. , Tullaroan , Co. Kilkenny	APPLICATION FINALISED	RETENTION	CONDITIONAL	24/08/2020	13/10/2020				17.92	17.58	18.25
Kilkenny County Council	2360465	to carry out alterations and improvements to my property (to include minor alterations to the front elevation, replacing	22 Willow Close , Ardnore , Kilkenny	APPLICATION FINALISED	PERMISSION	CONDITIONAL	19/10/2023	16/01/2024				20.00	18.27	18.30
Kilkenny County Council	2460006	for a new two storey five bedroom dwelling, single storey domestic garage, waste water treatment system, new residen	Grange , Kilkenny , Co. Kilkenny.	APPLICATION FINALISED	PERMISSION	CONDITIONAL	08/01/2024	22/07/2024				22.33	21.00	21.02
Carlow County Council	2360277	Modifications to the existing field entrance facilitating a new farmyard and residential entrance with new access road. Ex	Agharue , Bilboa , Carlow	APPLICATION FINALISED	RETENTION	CONDITIONAL	28/11/2023	18/09/2024				20.35	18.22	18.31
Laois County Council	2360498	retain domestic garage/fuel store and home gym/music room and all associated site works	Glebe , Coolrain , Co. Laois	APPLICATION FINALISED	RETENTION	CONDITIONAL	22/11/2023	19/02/2024				21.62	21.00	23.04
Kilkenny County Council	2360020	for full planning permission to (i) Construct a single storey extension to the sides and rear of existing dwelling house.(ii) I	Grangehill , Clara , Co. Kilkenny	APPLICATION FINALISED	PERMISSION	CONDITIONAL	21/01/2023	17/04/2023				23.10	21.00	21.05
Laois County Council	22414	construct a two storey dwelling house, entrance, garage, and all associated site works	Inch , Boley , Ballylinan	APPLICATION FINALISED	PERMISSION	CONDITIONAL	07/07/2022	03/01/2023				21.67	21.01	21.42
Laois County Council	20713	construct two storey dwelling, entrance, garage, packaged wastewater treatment system with polishing filter and all ass	Caher , Coolrain , Co. Laois	APPLICATION FINALISED	PERMISSION	CONDITIONAL	23/12/2020	02/06/2021	ABP-309669-21	WITHDRAWN		21.54	21.02	23.03
Kilkenny County Council	21777	for construction of a single storey motor sales office building and permission for the construction of illuminated signage	Leggetsrath West , Dublin Road , Kilkenny	APPLICATION FINALISED	RETENTION	CONDITIONAL	16/09/2021	30/03/2022				20.13	18.34	18.36
Laois County Council	2460500	retain extension as built to the rear of existing dwelling house and all associated site works.	The Stone Cottage , Luggacurran , Co. Laois.	APPLICATION FINALISED	RETENTION	CONDITIONAL	27/08/2024	11/11/2024				21.67	21.06	21.57
Laois County Council	22535	develop a)new all weather multi-sport pitch to include sports lighting, b) new running/walking track to include solar ligh	Mountrath Community School , Dysartbeagh , Mou	APPLICATION FINALISED	PERMISSION	CONDITIONAL	29/08/2022	21/11/2022				20.13	19.37	21.35
Kilkenny County Council	2460373	to construct a storey and a half style dwelling house, single storey garage, install new wastewater treatment system, ne	Ballygorteen , Castlewarren , Co. Kilkenny	APPLICATION FINALISED	PERMISSION	CONDITIONAL	02/08/2024	13/12/2024				23.29	21.07	21.14
Kilkenny County Council	20156	to convert single storey dwelling to a dormer style dwelling with addition of front porch and associated internal alteratio	Clarabricken , Clara , Co Kilkenny	APPLICATION FINALISED	PERMISSION	CONDITIONAL	13/03/2020	24/07/2020				23.11	21.08	21.12
Laois County Council	2254	construct a dormer style extension to the rear of existing dormer style dwelling, decommission existing septic tank and i	Luggacurren , Co. Laois	APPLICATION FINALISED	PERMISSION	CONDITIONAL	07/02/2022	13/09/2022				21.70	21.09	21.60
Laois County Council	2360217	construct a dwelling house, domestic garage, waste water treatment system, percolation area, bored well, new splayed	Coolnabacca , Stradbally , Co Laois	APPLICATION FINALISED	PERMISSION	CONDITIONAL	13/06/2023	04/09/2023				21.57	21.10	21.80
Kilkenny County Council	22424	for entrance works to consist of widening of entrance, new pedestrian entrance, new blockwork piers and automated g	Lismore House , Sion Road , Co Kilkenny R95 AX6C	APPLICATION FINALISED	PERMISSION	CONDITIONAL	30/06/2022	20/09/2022				20.12	18.34	18.37
Laois County Council	2199	construct proposed milking parlour, dairy, holding shed, passage way, collecting yard / slurry tank, cubical shed, calfing s	Cullenagh , Ballyroan , Co. Laois	APPLICATION FINALISED	PERMISSION	CONDITIONAL	18/02/2021	12/07/2021				17.93	17.42	18.38
Kilkenny County Council	2065	for existing detached single storey external "Revolution" 24-hour laundry kiosk with ancillary logos and instructional adv	Gala Supermarket , Sycamore Road Ardnore , Loug	APPLICATION FINALISED	RETENTION	CONDITIONAL	07/02/2020	26/06/2020				20.09	18.37	18.40
Laois County Council	2460143	carry out development which will consist of 3 replacement glamping units consisting of : A: Replacem	Glamping Under the Stars glamping facility , Cullena	APPLICATION FINALISED	PERMISSION	CONDITIONAL	19/03/2024	13/06/2024				17.87	17.34	18.42
Kilkenny County Council	22372	for a new two storey 171.5m2 extension to the Eastern side of existing building for the purpose of storing equipment. P	First Kilkenny Scouts Den , Woodbine Avenue , Kilka	APPLICATION FINALISED	PERMISSION	CONDITIONAL	08/06/2022	13/02/2023				20.16	18.42	18.45
Laois County Council	23261	construct a bungalow, domestic garage, septic tank and percolation area, new entrance and all necessary and associatec	Garranmaconly , Ballybrophy , Co. Laois	APPLICATION FINALISED	PERMISSION	CONDITIONAL	16/10/2023	09/01/2024				21.32	21.10	22.83
Laois County Council	2360363	renovate and construct an extension to the existing clubhouse, provision of lighting on existing walkway and all associat	Derrin , Borris in Ossory , Co Laois	APPLICATION FINALISED	PERMISSION	CONDITIONAL	08/09/2023	27/11/2023				20.15	19.71	21.67
Kilkenny County Council	2360240	for change the use of existing garage/shed to domestic accommodation for use by farm workers and permission to upgr	Kilmagar , Clara , Co. Kilkenny	APPLICATION FINALISED	PERMISSION	CONDITIONAL	06/06/2023	23/02/2024				20.49	18.41	18.45
Kilkenny County Council	2560009	for the construction of a single storey extension of 113.0 Sq.M area consisting of one additional mainstream classroom.	Gaelscoil Osrai Primary School , Outrath Road , Kilk	NEW APPLICATION	PERMISSION		10/01/2025					20.29	18.59	18.62
Kilkenny County Council	21245	for development. The development will consist of the demolition of the existing school & a number of associated outbu	Presentation Secondary School , Outrath Road , Loug	APPLICATION FINALISED	PERMISSION	CONDITIONAL	31/03/2021		ABP-311089-21	MODIFIED		20.31	18.62	18.64
Kilkenny County Council	21144	sought for the erection of a detached single storey temporary demountable building containing 3 no classrooms, associa	Presentation Secondary School , Outrath Road , Lou	APPLICATION FINALISED	PERMISSION	CONDITIONAL	03/03/2021	28/05/2021				20.31	18.63	18.65
Laois County Council	24147	retain 1. existing double domestic garage and storage/work area and all associated site works	The Strand , Tolerton , Killeshin	DECISION MADE	RETENTION	CONDITIONAL	07/11/2024					22.77	21.10	21.19

Kilkenny County Council	22461	for development. The development will consist of modifications to the permission initially granted under application re	Presentation Secondary School , Outrath Road , Lo	APPLICATION FINALISED	PERMISSION	CONDITIONAL	14/07/2022	07/10/2022				20.34	18.65	18.68
Kilkenny County Council	22422	to retain extension built to my dwelling including associated site works	Ballykeefe , Kilmanagh , Co Kilkenny	APPLICATION FINALISED	RETENTION	CONDITIONAL	29/06/2022	07/12/2022				21.86	21.11	21.13
Tipperary County Council	2360275	to retain the revised entrance location and elevational changes to existing dwelling and all associated works	Lissamure Templetuohy , Thurles , Co. Tipperary	APPLICATION FINALISED	RETENTION	CONDITIONAL	27/04/2023	24/07/2023				21.34	21.11	22.63
Kilkenny County Council	22326	for development of storage shed x 2, concrete apron and associated site works necessary to facilitate the proposed dev	Kilmagar , Clara , Co Kilkenny	APPLICATION FINALISED	PERMISSION	CONDITIONAL	20/05/2022	09/05/2023				20.49	18.41	18.45
Kilkenny County Council	20619	for development consisting of the construction of a new Discount Foodstore Supermarket with ancillary off-licence sale	Waterford Road Kilkenny , Co Kilkenny R95 KV06 , (	APPLICATION FINALISED	PERMISSION	CONDITIONAL	22/09/2020	06/07/2021				20.15	18.45	18.48
Tipperary County Council	20129	a 10 year planning permission for modifications to Condition No. 1 of previously granted planning permission Ref. No. 1	Cooleeny Derryfadda Derryville and Killoran , Moyr	APPLICATION FINALISED	PERMISSION	CONDITIONAL	13/02/2020	27/06/2020				20.39	19.95	21.43
Kilkenny County Council	22282	for development amending Planning Permission Reference 20/619 (which permitted the demolition of the existing Disco	Lidl Waterford Road , Kilkenny Co Kilkenny R95 KV	APPLICATION FINALISED	PERMISSION	CONDITIONAL	03/05/2022	27/09/2022				20.15	18.45	18.48
Kilkenny County Council	2460514	which will consist of:1.Installation of new 1,350lt aboveground Self Bunded Fuel Storage Tank with Integrated Dispenser	Circle K Waterford Road Service Station , Waterfor	DECISION MADE	PERMISSION	CONDITIONAL	30/10/2024					20.16	18.47	18.50
Laois County Council	2360412	retain (i) Dwelling house as constructed, (ii) Domestic garage as constructed (previously granted planning references 01/	Farnans , Ballickmoyler , Co Laois	APPLICATION FINALISED	RETENTION	CONDITIONAL	03/10/2023	22/12/2023				22.23	21.11	21.19
Kilkenny County Council	21244	for change of use from permitted retail use to retail use including the sale of alcohol for consumption off the premises (	Waterford Road , Kilkenny , R95 WVX9	APPLICATION FINALISED	PERMISSION	CONDITIONAL	31/03/2021	25/06/2021				20.16	18.47	18.50
Kilkenny County Council	20197	for a change of house design from previously granted Permission (P05/60) and to construct a two storey dwelling with d	Maddockstown , Co Kilkenny	APPLICATION FINALISED	PERMISSION	CONDITIONAL	26/03/2020	19/08/2020				22.97	21.13	21.15
Laois County Council	21257	construct new agricultural shed and retain existing roadside entrance	Corrigeen , Castletown , Co. Laois	APPLICATION FINALISED	PERMISSION	CONDITIONAL	26/04/2021	14/09/2021				17.12	16.49	18.53
Laois County Council	21843	new dwelling house , domestic garage, septic tank, percolation area, new site entrance and all associated site works	Kyle , Stradbally , Co. Laois	APPLICATION FINALISED	PERMISSION	CONDITIONAL	08/12/2021	12/04/2022				21.61	21.13	21.83
Kilkenny County Council	23228	for the construction of a lean-to-type shed with slatted tank, conversion of an existing loose house to a cubicle house ar	Ballycuddihy , Kilmanagh , Co Kilkenny	APPLICATION FINALISED	PERMISSION	CONDITIONAL	03/10/2023	23/02/2024				19.35	18.52	18.54
Tipperary County Council	201207	domestic garage/fuel store including associated site works	Gortnahoe , Thurles , Co. Tipperary	APPLICATION FINALISED	RETENTION	CONDITIONAL	16/10/2020	09/03/2021				21.53	21.13	22.39
Laois County Council	20189	construct a 24 meter monopole tower carrying telecommunications equipment, together with associated equipment an	Borris In Ossory GAA Club , O'Keeffe Park , Borris In	APPLICATION FINALISED	PERMISSION	CONDITIONAL	16/04/2020	19/10/2020				20.41	19.97	21.93
Kilkenny County Council	2460334	1) Retention permission for the demolition of a single-storey bathroom extension to the rear and construction of a grou	Kilfera , Kilkenny , Co. Kilkenny	APPLICATION FINALISED	RETENTION	CONDITIONAL	12/07/2024	04/10/2024				22.91	21.14	21.17
Laois County Council	19636	construct a detached garage structure & modification of approved plan reference 17/547, to include, retention of additi	Coolnariska , Killeshin , Co. Laois	APPLICATION FINALISED	PERMISSION	CONDITIONAL	20/11/2019	20/04/2020				22.92	21.15	21.23
Tipperary County Council	211753	on the grant of outline permission (Ref. No.P20/1374 of outline permission) for development at this site, the developme	Clonamicklon Castle Farm , Gortnahoe , Thurles	APPLICATION FINALISED	PERMISSION CONSEQUENT	CONDITIONAL	06/12/2021	07/03/2022				21.53	21.16	22.12
Kilkenny County Council	2360247	to widen the existing vehicular entrance and all associated works	Avondale , Waterford Road , Kilkenny	APPLICATION FINALISED	PERMISSION	CONDITIONAL	12/06/2023	01/09/2023				20.23	18.55	18.57
Kilkenny County Council	2560006	for a new single storey four bedroom dwelling, detached domestic garage / home office, waste water treatment system,	Grangehill , Clara , Co. Kilkenny	NEW APPLICATION	PERMISSION		08/01/2025					23.28	21.16	21.21
Kilkenny County Council	21415	to demolish an existing extension and porch, to construct a single storey extension to the rear and side of my dwelling, a	Kiffera , Kilkenny , R95 C6V4	APPLICATION FINALISED	PERMISSION	CONDITIONAL	14/05/2021	17/01/2022				22.93	21.16	21.19
Kilkenny County Council	23255	is sought for the construction of a single storey takeaway coffee kiosk and all associated site works including foul and su	Ormonde Business Park , Middleknock , Kilkenny	APPLICATION FINALISED	PERMISSION	CONDITIONAL	29/11/2023	24/05/2024				20.35	18.55	18.58
Kilkenny County Council	20294	of (i) the external Cold rooms (3 No.) in the Shopping Centre yard area (ii) for the flat roof over the passageway on the W	Loughboy Shopping Centre , Archerstreet Lot , Boh	APPLICATION FINALISED	RETENTION	CONDITIONAL	14/05/2020	11/09/2020				20.29	18.58	18.60
Laois County Council	22539	construct a new dwelling house, garage and septic tanks system together with all ancillary services	Derrylusk , Mountrath , Co. Laois	APPLICATION FINALISED	PERMISSION	CONDITIONAL	01/09/2022	20/01/2023				21.91	21.17	23.10
Laois County Council	17532	construction operation and decommissioning of a photovoltaic solar farm comprising photovoltaic panels on ground mo	Bigbog Coolnabacky Esker Money Lower and Lough	APPLICATION FINALISED	PERMISSION	CONDITIONAL	02/10/2017	30/07/2018				21.66	21.18	21.99
Kilkenny County Council	21268	for a new single storey dwelling, waste water treatment system, new site entrance, plus all associated site works	Coolcuitta , Castlewarren , Co.Kilkenny	APPLICATION FINALISED	PERMISSION	CONDITIONAL	06/04/2021	23/08/2021				23.38	21.17	21.23
Kilkenny County Council	2360163	for erection of photovoltaic solar panels at existing flat roof structures and associated works	St Luke's Hospital , Freshford Road , Kilkenny	APPLICATION FINALISED	PERMISSION	CONDITIONAL	26/04/2023	31/07/2023				17.00	15.30	15.33
Kilkenny County Council	2460305	for the following:- A)To demolish existing disused pig breeding sheds and associated yards covering an area of circa 140	Heritage Farms Ltd , Sion Road , Kilkenny Co.Kilke	APPLICATION FINALISED	PERMISSION	CONDITIONAL	28/06/2024	24/09/2024				20.37	18.58	18.61
Kilkenny County Council	2460463	for the demolition of the 2No. existing IDA Ireland branded signs, erection of 1No. new IDA Ireland branded Totem sign i	IDA Ireland Purcellsinch Business Park , Kilkenny Ro	APPLICATION FINALISED	PERMISSION	CONDITIONAL	01/10/2024	02/01/2025				20.39	18.58	18.61
Kilkenny County Council	2480	for development consisting of : (1) The reconfiguration of the existing first floor mezzanine of Unit 4 to provide 43 sqm c	Unit 4 Ormonde Business Park , Middleknock , Kilke	APPLICATION FINALISED	PERMISSION	CONDITIONAL	26/06/2024	20/09/2024				20.45	18.64	18.67
Kilkenny County Council	2453	for the construction of a silage pit with an underground seepage tank, concrete apron and all ancillary site works	Aughtanny , Ballycallan , Co. Kilkenny	FURTHER INFORMATION	PERMISSION		07/05/2024					19.96	18.60	18.62
Kilkenny County Council	20588	for permanent external wall mounted signage at the vehicular and pedestrian entrances to the site, a permanent over d	Margaret's Fields , Callan Road , Kilkenny	APPLICATION FINALISED	PERMISSION	CONDITIONAL	04/09/2020	24/11/2020				20.18	18.61	18.64
Kilkenny County Council	2360154	for the construction of 1 No. commercial unit including associated signage and site development works. The proposed s	Kilkenny Agri-Business Park , Cillin Hill Leggetsrath E	APPLICATION FINALISED	PERMISSION	CONDITIONAL	24/04/2023	27/02/2024				20.46	18.61	18.64
Laois County Council	2460707	No.1 Retain a single storey extension to the south-east elevation of my existing dwelling, internal alterations & changes t	Boley , Wolfhill Ballylinan , Co. Laois.	NEW APPLICATION	RETENTION		26/11/2024					21.89	21.19	21.31
Laois County Council	2426	construct a single storey, 3 bedroom house, suitable effluent system, private well and all associated site works	Tolerton , Killeshin , Co. Laois	APPLICATION FINALISED	PERMISSION	CONDITIONAL	02/02/2024	29/04/2024				22.88	21.21	21.29
Kilkenny County Council	2360153	for the construction of 1 No. commercial unit including associated signage and site development works. The proposed s	Kilkenny Agri-Business Park , Cillin Hill Leggetsrath E	APPLICATION FINALISED	PERMISSION	CONDITIONAL	24/04/2023	27/02/2024				20.46	18.61	18.64
Kilkenny County Council	20281	of Planning Permission13/151	Ballybeagh , Tullaroan , Co. Kilkenny	APPLICATION FINALISED	EXTENSION OF DURATION	UNCONDITIONAL	07/05/2020					18.56	18.24	18.64
Laois County Council	2460528	construct a dwelling house, domestic garage, wastewater treatment area, bored well, new splayed entrance and all asso	Boley , Ballylinan , Co Laois	APPLICATION FINALISED	PERMISSION	CONDITIONAL	11/09/2024	06/12/2024				21.93	21.26	21.63
Kilkenny County Council	20419	for development at this site. The development consists of: The proposed merger of the existing Sam McCauley Pharmac	Unit 13 14 15 16 Loughboy Shopping Centre , Arch	APPLICATION FINALISED	PERMISSION	CONDITIONAL	02/07/2020	25/09/2020				20.33	18.62	18.64
Kilkenny County Council	2360152	for the construction of 2 No. commercial units including associated signage and site development works. The proposed	Kilkenny Agri-Business Park , Cillin Hill Leggetsrath E	APPLICATION FINALISED	PERMISSION	CONDITIONAL	24/04/2023	27/02/2024				20.46	18.62	18.65
Kilkenny County Council	21562	for the construction of a single storey dwelling, detached garage, wastewater treatment system, bored well, splaed entr	Ballygorteen , Castlewarren , Co. Kilkenny	APPLICATION FINALISED	PERMISSION	CONDITIONAL	01/07/2021	19/11/2021				23.50	21.28	21.35
Laois County Council	2360053	construct an extension to dwelling house, necessary renovations to same house, installation of new wastewater treatme	Knockahonagh , Luggacurren , Co Laois	APPLICATION FINALISED	PERMISSION	CONDITIONAL	16/02/2023	09/05/2023				21.94	21.32	21.81
Carlow County Council	2360243	the construction of a new single storey dwelling, a domestic garage, bored well, Tertiary treatment system & infiltration	Craanlusky , Bilboa , Co. Carlow	APPLICATION FINALISED	PERMISSION	CONDITIONAL	19/10/2023	09/04/2024				23.39	21.33	21.42
Kilkenny County Council	2360431	for a change of house design to that granted under planning application P20/268, permission to include a detached gara	Ballygorteen , Castlewarren , Co. Kilkenny.	APPLICATION FINALISED	PERMISSION	CONDITIONAL	29/09/2023	22/12/2023				23.56	21.35	21.41
Kilkenny County Council	2360375	for a change of use from existing private dwelling to a Cancer Support Centre Facility. Works to include removal of existi	Lilac Lodge , Waterford Road , Kilkenny	APPLICATION FINALISED	PERMISSION	CONDITIONAL	18/08/2023	13/11/2023				20.50	18.83	18.85
Kilkenny County Council	2460634	to construct a dwelling house, garage, sewage treatment system and percolation area, including all necessary site works	Ballygorteen , Castlewarren , Co. Kilkenny.	NEW APPLICATION	PERMISSION		13/12/2024					23.56	21.35	21.41
Kilkenny County Council	20268	to construct a new dwelling, septic tank and all site and ancillary works	Ballygorteen , Castlewarren , Co. Kilkenny	APPLICATION FINALISED	PERMISSION	CONDITIONAL	01/05/2020	10/08/2020				23.56	21.35	21.41
Laois County Council	20471	permission for a granny flat extension to existing dwelling house, extension to the dwelling and all associated site works	Meelick , Portlaoise , Co. Laois	APPLICATION FINALISED	PERMISSION	CONDITIONAL	18/09/2020	27/11/2020				21.94	21.38	22.70
Laois County Council	22364	retain a revised site position to the dwelling house, two previous extensions to the rear of the house and removal of tim	Meelick , Portlaoise , Co.Laois	APPLICATION FINALISED	RETENTION	CONDITIONAL	13/06/2022	29/08/2022				21.94	21.38	22.70
Kilkenny County Council	20327	for: 1. Retention of Change of use of the existing ground floor and first floor of Unit No 7A from Agri-business to retail s	Unit 7A Cillin Hill Agri-Business Park , Cillin Hill , Dub	APPLICATION FINALISED	PERMISSION	CONDITIONAL	27/05/2020	17/08/2020				20.47	18.62	18.65
Laois County Council	22689	construct new two storey dwelling house, domestic garage, package waste water treatment system and polishing filter, i	Meelick , Portlaoise , Co. Laois	APPLICATION FINALISED	PERMISSION	CONDITIONAL	08/11/2022	16/10/2023				21.94	21.38	22.70
Kilkenny County Council	20211	for 1. Change of use of the existing ground floor and first floor of Unit 7b from Agri-business to Dog Day Care. 2. Plannin	Unit 7B , Cillin Hill Agri-Business Park Cillin Hill , Dub	APPLICATION FINALISED	PERMISSION	CONDITIONAL	02/04/2020	23/11/2020				20.47	18.62	18.65
Tipperary County Council	23161	the existing stable building. Planning Permission is also being sought for a horse walker with canopy over and a horse lur	Graigaheesha , Urlingford , Thurles	APPLICATION FINALISED	RETENTION	CONDITIONAL	09/06/2023	03/09/2023				18.05	17.67	18.67
Kilkenny County Council	2460175	for a garage / store and all associated site works	Outrath , Kilkenny , Co. Kilkenny	APPLICATION FINALISED	PERMISSION	CONDITIONAL	16/04/2024	02/07/2024				23.04	21.39	21.41
Laois County Council	2360031	to construct a two storey dwelling house domestic garage, effluent treatment system & percolation area, new site entra	Boley , Wolfhill , Ballylynan	APPLICATION FINALISED	PERMISSION	CONDITIONAL	04/02/2023	02/05/2023				22.09	21.39	21.51
Kilkenny County Council	2360155	for the construction of 1 No. commercial unit including associated signage and site development works. The proposed s	Kilkenny Agri-Business Park , Cillin Hill Leggetsrath E	APPLICATION FINALISED	PERMISSION	CONDITIONAL	24/04/2023	27/02/2024				20.49	18.64	18.67
Laois County Council	22273	construct a new dwelling house, domestic garage, domestic well, waste water treatment system and percolation area, in	Corrlaghan , Killeshin , Co. Laois	APPLICATION FINALISED	PERMISSION	CONDITIONAL	05/05/2022	26/08/2022				23.26	21.43	21.52
Kilkenny County Council	20119	for the demolition and reset of boundary wall to allow for parking of 2 vehicles and safe access/exit to property, the con	38 Hollybank Clonegowen , Townsland Smithsland	APPLICATION FINALISED	PERMISSION	CONDITIONAL	26/02/2020	03/07/2020				20.32	18.67	18.70
Kilkenny County Council	21489	for a new single storey extension to the rear of their existing private residence and all associated site works on lands	Kilballykeefe , Co. kilkenny	APPLICATION FINALISED	PERMISSION	CONDITIONAL	04/06/2021	23/08/2021				22.38	21.44	21.47
Laois County Council	23167	install a modular substation and ancillary site development works; to facilitate 4 no. shared electric vehicle charging unit	Portlaoise Plaza , Junction 17 (M7) , Togher Portao	APPLICATION FINALISED	PERMISSION	CONDITIONAL	06/06/2023	21/08/2023				21.55	20.98	22.34
Laois County Council	2360045	construct a two storey dwelling house domestic garage, effluent treatment system & percolation area, new site entranc	Boley , Wolfhill , Ballylynan	APPLICATION FINALISED	PERMISSION	CONDITIONAL	10/02/2023	08/05/2023				22.14	21.44	21.56
Kilkenny County Council	2275	for the construction of 1 No Dwelling house with Domestic Waste Water Treatment System (DWWTS), bore well, associa	Ballygorteen , Castlewarren , Co Kilkenny	APPLICATION FINALISED	PERMISSION	CONDITIONAL	10/02/2022	31/05/2022				23.67	21.45	21.52
Kilkenny County Council	21802	For planning permission ref. no. P 16/327	Cillin Hill , Leggetstath East , Dublin Road	APPLICATION FINALISED	EXTENSION OF DURATION	UNCONDITIONAL	28/09/2021					20.51	18.68	18.70
Laois County Council	22514	construct a storey and a half type dwelling, domestic garage, bored well, septic tank & percolation area, new entrance, a	Coolnariska , Killeshin , Carlow	APPLICATION FINALISED	PERMISSION	CONDITIONAL	22/08/2022	20/01/2023				23.24	21.46	21.55
Tipperary County Council	20816	the acceptance and processing of organic waste materials at the existing Anaerobic Digestion Facility of up to 30,000 ton	Derryville , Moyne , Thurles Co. Tipperary	APPLICATION FINALISED	PERMISSION	CONDITIONAL	27/07/2020	17/05/2021	ABP-310178-21	MODIFIED		20.52	20.18	21.53
Laois County Council	21851	erect a 30m high lattice telecommunications support structure together with antennas, dishes and associated telecomm	23 Portlaoise Road , Mountrath , Co. Laois	APPLICATION FINALISED	PERMISSION	CONDITIONAL	10/12/2021	14/11/2022				20.58	19.84	21.78
Laois County Council	20435	construct a new single storey dwelling house, domestic garage, wastewater treatment system & polishing filter, percolat	Boley , Ballylynan , Co. Laois	APPLICATION FINALISED	PERMISSION	CONDITIONAL	21/08/2020	02/11/2020				22.14	21.47	21.83
Kilkenny County Council	22623	of existing and extended first floor area as childcare accommodation, varying of condition 3 of granted planning file 05/1	No. 7 Marble Crest , Kilkenny	APPLICATION FINALISED	RETENTION	CONDITIONAL	19/09/2022	11/07/2023				20.42	18.68	18.71
Carlow County Council	2268	Permission for the construction of a straw shed and lean-to machinery shed and associated site works	The Ridge , Old Leighlin , Co. Carlow	APPLICATION FINALISED	PERMISSION	CONDITIONAL	22/02/2022	16/05/2022				20.83	18.62	18.71
Laois County Council	20291	144Kv or 466 No. Solar P.V. Panels (794sqm) on 2 existing buildings and all associated works	Dunmore , Durrow , Co. Laois	APPLICATION FINALISED	PERMISSION	CONDITIONAL	15/06/2020	07/09/2020				3.83	3.19	4.94
Laois County Council	19372	construct a two storey dwelling, single storey garage, new waste water treatment system and percolation area, new entr	Ashfield , Co Laois	APPLICATION FINALISED	PERMISSION	CONDITIONAL	01/07/2019	03/03/2020				22.70	21.48	21.55
Kilkenny County Council	16327	to construct a 2 storey commercial building with 3 no. agri-business retail units/showrooms at ground floor level with of	Cillin Hill , Leggetsrath East , Dublin Road	APPLICATION FINALISED	PERMISSION	CONDITIONAL	24/05/2016	10/10/2016				20.53	18.70	18.73
Kilkenny County Council	20120	to build an extension to the Agri Business unit at the Kilkenny Agri Business Park, Leggettsrath, Kilkenny. The ground flo	Kilkenny Agri Business Park , Leggettsrath , Kilkenn	APPLICATION FINALISED	PERMISSION	CONDITIONAL	27/02/2020	17/07/2020				20.55	18.70	18.73
Laois County Council	2326	retain alterations to extension and attic conversion, domestic garage, sheds and all associated site works	Rathleague , Portlaoise , Co. Laois	RETENTION GRANTED	RETENTION	CONDITIONAL	30/01/2023	17/04/2023				21.03	21.48	21.67
Kilkenny County Council	2460141	for alterations to previously permitted Bin Store (Planning Reference No. 17/586) and Retention Planning Permission for	Oriel House , Outrath Road Loughboy , Co. Kilkenny	APPLICATION FINALISED	PERMISSION	CONDITIONAL	22/03/2024	18/06/2024				20.40	18.71	18.73
Tipperary County Council	2361035	the construction of an 1,800 sq.m sludge holding building of c. 60m in length, 30m in width and 13.5m in height, to inco	Derryville Moyne , Thurles , Co. Tipperary	APPLICATION FINALISED	PERMISSION	CONDITIONAL	22/12/2023	06/11/2024				20.62	20.28	21.62
Laois County Council	20577	demolish an existing sun room and construct a storey and a half extension to the rear of an existing dwelling house, alon	Boley Cottage , Ballylinan , Co.Laois	APPLICATION FINALISED	PERMISSION	CONDITIONAL	05/11/2020	26/01/2021				22.18	21.49	21.60
Laois County Council	2360099	retain a hard standing & open loose yard on back filled ground & all necessary site works	Crissard , Wolfhill , County Laois	APPLICATION FINALISED	RETENTION	CONDITIONAL	16/03/2023	13/06/2023				18.99	18.34	18.77
Kilkenny County Council	2433	of Planning Permission Ref P16/666	Rathmacan Kyleballyoughter and , Courtstown , Tul	APPLICATION FINALISED	EXTENSION OF DURATION	UNCONDITIONAL	22/03/2024					18.92	18.52	18.80
Laois County Council	2360010	construct a single storey extension to the North elevation of our existing dwelling, and all associated site works	Boley Cottage , Ballylinan , Co. Laois.	APPLICATION FINALISED	PERMISSION	CONDITIONAL	18/01/2023	04/04/2023				22.18	21.49	21.60
Kilkenny County Council	20258	to replace roof of existing dwelling house and provide first floor accommodation consisting of bedroom with storage are	Kilballykeefe , Cuffesgrange , Co. Kilkenny	APPLICATION FINALISED	PERMISSION	CONDITIONAL	27/04/2020	10/08/2020				22.43	21.49	21.52
Carlow County Council	2261	for the change of use from agricultural land to a domestic home and garden, this will include the construction of a house	Seskin Upper , Old Leighlin , Co. Carlow	APPLICATION FINALISED	PERMISSION	CONDITIONAL	21/02/2022	26/09/2022				23.67	21.49	21.58
Carlow County Council	2188	1. Retention permission for the demolition of a two storey dwelling, and the reconstruction of a replacement two storey	High Park House , Craanlusky , Bilboa	APPLICATION FINALISED	RETENTION	CONDITIONAL	18/03/2021	13/10/2021				23.59	21.51	21.61
Tipperary County Council	21709	building (3657 sq m) with a car park and access road, commercial yard area and access road, truck prep building (110 sq	Cooleeney and Derryfadda , Moyne , Thurles Co. Ti	APPLICATION FINALISED	PERMISSION	CONDITIONAL	19/05/2021	13/08/2021				20.62	20.18	21.66
Laois County Council	20124	construct an extension to an existing domestic storage shed including demolition of two small existing sheds, extension	Grangebeg , Borris-In-Ossory , Co. Laois	APPLICATION FINALISED	PERMISSION	CONDITIONAL	09/03/2020	17/08/2020				17.30	16.89	18.82
Kilkenny County Council	22315	of the detached metal clad storage shed and all associated site development works	Higginstown , Kildery , Co. Kilkenny	APPLICATION FINALISED	RETENTION	CONDITIONAL	16/05/2022	08/08/2022				20.77	18.81	18.84
Laois County Council	23151	construct a new bungalow dwelling, septic tank and percolation area with all ancillary site services	Ballyhorahan , Mountrath , Co. Laois	APPLICATION FINALISED	PERMISSION	CONDITIONAL	15/05/2023	26/02/2024				22.21	21.52	23.55
Laois County Council	21174	renovate and extend an existing two storey dwelling house and all associated site works	Meelick , Portlaoise , Co. Laois	APPLICATION FINALISED	PERMISSION	CONDITIONAL	23/03/2021	14/06/2021				22.09	21.53	22.83
Laois County Council	2460749	a) Construct a Stable Building incorporating 3 No. Stables and Storage Area and b) Amend Site Boundary to Accommodat	Fossey Lower , Timahoe , Co. Laois	NEW APPLICATION	PERMISSION		10/12/2024					18.70	18.20	18.87
Kilkenny County Council	20466	to demolish existing stone shed and construct a new agricultural shed and all associated site development works	Baunreagh , Co. Kilkenny	APPLICATION FINALISED	PERMISSION	CONDITIONAL	21/07/2020	20/11/2020				20.38	18.87	18.90
Kilkenny County Council	19869	for elevational alterations to plans previously approved under Pl. REF 18803 and all associated site works	Smithland North , Co Kilkenny	APPLICATION FINALISED	PERMISSION	CONDITIONAL	21/11/2019	21/02/2020				20.55	18.91	18.94
Laois County Council	21574	construct a single storey dwelling, domestic garage, new entrance, bored well, a wastewater treatment and polishing filt	Coolane , Killeshin , Carlow	APPLICATION FINALISED	PERMISSION	CONDITIONAL	16/08/2021	09/11/2021				23.35	21.53	21.62
Kilkenny County Council	2460459	for change of use from former convent to administration and training centre, including alterations to existing car park le	Reviewfields , Kells Road , Kilkenny	FURTHER INFORMATION	PERMISSION		27/09/2024					20.58	18.92	18.99
Kilkenny County Council	2460251	for development at site. The development will consist of: 1.)Demolition of existing staircore area at north of the existing	The Hoban Hotel , Ring Road Springhill , Kilkenny	APPLICATION FINALISED	PERMISSION	CONDITIONAL	31/05/2024	23/08/2024				20.70	19.03	19.05
Carlow County Council	2360306	retention planning permission is sought to retain mechanical horse exercise walker as constructed and to retain covered	The Ridge , Old Leighlin , Carlow	APPLICATION FINALISED	RETENTION	CONDITIONAL	20/12/2023	19/03/2024				21.22	18.99	19.07
Kilkenny County Council	2360391	Permission is sought for the construction of a single-storey extension (height of 7.2m approx.) to the existing school, alo	St. Patrick's Special School , Kells Road , Kilkenny (T	APPLICATION FINALISED	PERMISSION	CONDITIONAL	31/08/2023	15/05/2024				20.66	19.03	19.05
Laois County Council	2360483	construct a dwelling house, domestic garage, wastewater treatment area, bored well, new splayed entrance and all asso	Boley , Ballylinan , Co Laois	APPLICATION FINALISED	PERMISSION	CONDITIONAL	14/11/2023	05/04/2024				22.21	21.54	21.84
Tipperary County Council	20333	alterations and construction of a single storey extension to dwelling house, construction of a garage including all associa	Longorchard , Templetouhy	APPLICATION FINALISED	PERMISSION	CONDITIONAL	02/04/2020	09/08/2020				21.79	21.54	22.90
Laois County Council	2360286	demolish existing agricultural buildings, permission for the construction of a new two storey dwelling, a domestic garage	Ballickmoyler Upper , Killeshin , Co. Laois	APPLICATION FINALISED	PERMISSION	CONDITIONAL	26/07/2023	16/10/2023				23.21	21.55	21.63
Kilkenny County Council	19870	to construct a 1 & 1/2 storey dwelling, garage, entrance, wastewater treatment system & percolation area, borehole, so	Church Hill , Cuffesgrange , Co Kilkenny	APPLICATION FINALISED	PERMISSION	CONDITIONAL	21/11/2019	31/03/2020				22.95	21.57	21.59

Laois County Council	20345	construct a building to provide an indoor astro turf playing area, re-location of existing septic tank and percolation syste	Cappagh , Knockaroo , Co. Laois	APPLICATION FINALISED	PERMISSION	CONDITIONAL	09/07/2020	28/09/2020		17.59	17.11	19.09
Carlow County Council	20164	for the Retention of (a) As built dormer type extension to the rear of existing dwelling, (b) As built domestic garage to th	Anagar , Old Leighlin , Co. Carlow	APPLICATION FINALISED	RETENTION	CONDITIONAL	03/06/2020	28/08/2020		23.82	21.58	21.65
Kilkenny County Council	2481	for the construction of a warehouse building on the Northwestern portion of the site of their existing warehouse and lo	Purcellsinch Business Park , Kilkenny Road , Kilkenn	FURTHER INFORMATION	PERMISSION		28/06/2024			20.93	19.10	19.13
Laois County Council	2460318	retain extension to existing dwelling house including first floor extension to front and single storey extension to rear and	Cappoley , Portlaoise , Co. Laois	DECISION MADE	RETENTION	CONDITIONAL	06/06/2024			22.14	21.60	22.77
Kilkenny County Council	211005	for the construction of a straw storage shed, concrete apron and all associated site works	Balleven , Kilkenny , Co. Kilkenny	APPLICATION FINALISED	PERMISSION	CONDITIONAL	08/12/2021	11/03/2022		20.14	19.12	19.14
Tipperary County Council	2460918	extensions & alterations to existing farmhouse, relevant demolition works to structures attached to house to facilitate th	Killoran , Templetuohy Thurles , Co Tipperary	FURTHER INFORMATION	PERMISSION		25/10/2024			22.05	21.61	23.02
Kilkenny County Council	2460653	for 1) Small frame steel shed for window tinting. 2) Proposed automatic car wash. 3) Modifications to entrance for auton	Loughboy Industrial Estate , Ring Road Loughboy , (	NEW APPLICATION	PERMISSION		19/12/2024			20.86	19.16	19.19
Kilkenny County Council	22436	for the following works: the extension of the existing car parking areas to comprise of an additional 30 no. car parking sp	Purcellsinch Business Park , Dublin Road , Kilkenny	APPLICATION FINALISED	PERMISSION	CONDITIONAL	06/07/2022	27/03/2023		20.99	19.18	19.20
Kilkenny County Council	21910	to erect a new two storey private house and detached garage, new water borehole, to provide new treatment plant and	Killballykeefe , Cuffesgrange , Co Kilkenny	APPLICATION FINALISED	PERMISSION	CONDITIONAL	04/11/2021	24/05/2022		22.56	21.62	21.64
Carlow County Council	2460296	to alter design of proposals to renovate and extend existing dwelling house which was granted planning with file 22/280	Ballinabrannagh , Bilboa , Co Carlow	FURTHER INFORMATION	PERMISSION		18/09/2024			23.68	21.62	21.72
Carlow County Council	22280	to demolish hay shed and part of lean to, also demolish annex to side of dwelling house and renovate and extend dwelli	Ballinabrannagh , Bilboa , Co. Carlow	APPLICATION FINALISED	PERMISSION	CONDITIONAL	26/08/2022	21/07/2023		23.68	21.62	21.72
Kilkenny County Council	2460429	for a two-storey dwelling, vehicular entrance, borewell, detached single storey garage, foul treatment tank & percolation	Ballyvalden , Castlewarren , Co. Kilkenny	FURTHER INFORMATION	PERMISSION		10/09/2024			23.83	21.62	21.69
Kilkenny County Council	20843	for development at this site. The development will consist of the construction of a four storey office building plus roofto	IDA Business and Technology Park , Ring Road , Lou	APPLICATION FINALISED	PERMISSION	CONDITIONAL	04/12/2020	09/03/2021		20.88	19.18	19.20
Laois County Council	2460448	Construct a new dwelling house with attached garage, treatment system with polishing filter, new site entrance and all	Ashfield , Ballickmoyler , Co. Laois	APPLICATION FINALISED	PERMISSION	CONDITIONAL	29/07/2024	21/10/2024		22.83	21.64	21.71
Kilkenny County Council	20192	is sought, to comprise of the following 1. To demolish existing single storey extension to the rear of the existing dwelling	The Cottage , Firhouse Grevine East , Co. Kilkenny	APPLICATION FINALISED	PERMISSION	CONDITIONAL	24/03/2020	29/12/2020		23.31	21.65	21.67
Kilkenny County Council	19831	for: (a) the installation of a foul sewer pump station and associated site works at St Patrick's School, Kells Road, Kilkenny	St Patricks School , Kells Road , Kilkenny	APPLICATION FINALISED	PERMISSION	CONDITIONAL	05/11/2019	07/07/2020		20.66	19.03	19.05
Laois County Council	19352	construct a single storey dwelling, single storey garage, new waste water treatment system and percolation area, new w	Coorlaghan , Killeshin , Co.Laois	APPLICATION FINALISED	PERMISSION	CONDITIONAL	19/06/2019	09/03/2020		23.46	21.65	21.74
Kilkenny County Council	22779	for modifications to the previously granted State Street four storey office building located within the IDA Business Park,	IDA Business and Technology Park , Ring Road , Lou	APPLICATION FINALISED	PERMISSION	CONDITIONAL	12/12/2022	24/07/2023		20.88	19.18	19.20
Kilkenny County Council	22259	for the following works.: The development will consist of the change of use from office use to apprenticeship workshop	Unit M , Purcellsinch Business Park , Dublin Road Pa	APPLICATION FINALISED	PERMISSION	CONDITIONAL	20/04/2022	15/07/2022		21.00	19.18	19.20
Laois County Council	2460643	Retain dormer style dwelling house with basement level under as constructed, retention planning permission is sought t	Coolnariska , Killeshin , Co. Laois	DECISION MADE	RETENTION	CONDITIONAL	24/10/2024			23.43	21.65	21.74
Laois County Council	24143	construct a cow cubicle shed with under slat storage tank	Crissard , Wolfhill , via Athy	DECISION MADE	PERMISSION	CONDITIONAL	21/10/2024			19.43	18.77	19.21
Tipperary County Council	211262	construction of a dwelling house, domestic garage/fuel store, proposed entrance replacing existing agricultural entrance	Lissanure , Templetuohy , Thurles	APPLICATION FINALISED	PERMISSION	CONDITIONAL	25/08/2021	18/11/2021		21.90	21.66	23.17
Kilkenny County Council	19480	for a development consisting of the provision of 44 new car parking spaces to west of the existing building to include all	IDA Business Park , Purcellsinch , Carlow Road	APPLICATION FINALISED	PERMISSION	CONDITIONAL	12/07/2019	26/06/2020		20.67	18.85	18.88
Tipperary County Council	2460978	a state-of-the-art healthcare waste treatment and recycling facility and a waste transfer station. The development will ir	Killoran , Thurles , Co. Tipperary	NEW APPLICATION	PERMISSION		14/11/2024			20.69	20.25	21.67
Laois County Council	20496	permission to construct an extension to dwelling house, necessary renovations to same house, permission to install new	Luggacurren , Portlaoise , Co. Laois	APPLICATION FINALISED	PERMISSION	CONDITIONAL	29/09/2020	14/12/2020		22.24	21.66	22.22
Carlow County Council	20226	for the construction of a single storey dwelling, wastewater treatment system and polishing filter, bored well, new splay	Raheenwood , Old Leighlin , Co. Carlow	APPLICATION FINALISED	PERMISSION	CONDITIONAL	08/07/2020	20/11/2020		23.90	21.67	21.76
Kilkenny County Council	22241	for the demolition of the existing rear, lean-to conservatory and the construction in lieu of a new single storey kitchen e	Clonard , Grove , Cuffesgrange	APPLICATION FINALISED	PERMISSION	CONDITIONAL	12/04/2022	29/08/2022		22.91	21.69	21.71
Kilkenny County Council	20547	to construct a pedestrian walkway with lighting including associated site works	Kilmanagh , Co. Kilkenny	APPLICATION FINALISED	PERMISSION	CONDITIONAL	20/08/2020	13/11/2020		20.72	20.09	20.11
Kilkenny County Council	22187	for a garden shed on our property with all associated site works	Barr Sleibhe , Castlewarren , Co Kilkenny R95 DY83	APPLICATION FINALISED	RETENTION	CONDITIONAL	23/03/2022	14/06/2022		21.37	19.17	19.23
Kilkenny County Council	2360466	for erection of a dwelling house, installation of a treatment system and percolation area and all associated site works	Flagmount North , Co.Kilkenny	APPLICATION FINALISED	PERMISSION	CONDITIONAL	20/10/2023	24/04/2024		23.86	21.69	21.75
Kilkenny County Council	22736	for the following: Alterations to existing retail unit to include Construction of New First floor Mezzanine retail space, inte	Unit 4 Kilkenny Retail and Business Park , Springhill	APPLICATION FINALISED	PERMISSION	CONDITIONAL	16/11/2022	23/06/2023		20.91	19.23	19.26
Laois County Council	2360179	construct Single Storey Dwelling House, Garage, Site Entrance, Septic Tank & Percolation Area and to include all associat	Kylegrove , Portlaoise , Co. Laois	APPLICATION FINALISED	PERMISSION	CONDITIONAL	21/05/2023	15/08/2023		22.27	21.70	23.17
Laois County Council	21408	construct a cubicle shed and storage tank with associated site works and services	Roskelton , Mountrath , Co. Laois	APPLICATION FINALISED	PERMISSION	CONDITIONAL	03/06/2021	07/09/2021		18.20	17.54	19.26
Laois County Council	21214	erection of a milking parlour and collecting yard with slatted tank, cattle holding area, dairy, machine room, farm office,	The Rushes , Crettyard , Co. Laois	APPLICATION FINALISED	PERMISSION	CONDITIONAL	09/04/2021	24/06/2021		20.62	19.18	19.26
Kilkenny County Council	21901	of constructed garage and associated works	Grangecuffe , Cuffesgrange , Co Kilkenny	APPLICATION FINALISED	RETENTION	CONDITIONAL	02/11/2021	04/02/2022		23.14	21.73	21.75
Laois County Council	20641	construct new dwelling house and garage, new site entrance, new treatment system with polishing filter and all associat	Bigbog , Stradbally , Co. Laois	APPLICATION FINALISED	PERMISSION	CONDITIONAL	04/12/2020	01/03/2021		22.25	21.77	22.54
Laois County Council	22189	demolish an existing shed, construct a two storey extension to the rear elevation of existing dwelling, alterations to exist	Keelogue , Killeshin , Co. Laois	APPLICATION FINALISED	PERMISSION	CONDITIONAL	04/04/2022	28/06/2022		23.48	21.77	21.85
Laois County Council	19713	retain a front porch, also single storey extensions to the side and rear including a new pitched roof to the rear of existing	Money Upper , Stradbally , Co. Laois	APPLICATION FINALISED	RETENTION	CONDITIONAL	16/12/2019	18/03/2020		22.29	21.78	22.72
Tipperary County Council	23181	the development of a cattle house incorporating slatted tank with slats laid on	Fennor House Fennor , Urlingford , Thurles	APPEALED	PERMISSION	CONDITIONAL	30/06/2023		ABP-318531-23	18.13	17.70	19.28
Laois County Council	2138	Erect solar panels and associated services on an existing farm shed	Pass , Portlaoise , Co. Laois	APPLICATION FINALISED	PERMISSION	CONDITIONAL	29/01/2021	15/04/2021		18.70	18.17	19.29
Kilkenny County Council	2460462	for a dormer style, four-bedroom dwelling, a detached garage, to replace the existing field entrance with a domestic ent	Grove , Cuffesgrange , Co.Kilkenny	APPLICATION FINALISED	PERMISSION	CONDITIONAL	30/09/2024	23/12/2024		23.09	21.80	21.82
Laois County Council	2460708	erect a 24m lattice telecommunications support structure on a 1.2 metre high raised foundation (providing an overall To	Clonenagh , Mountrath , County Laois	NEW APPLICATION	PERMISSION		26/11/2024			20.82	20.12	21.94
Tipperary County Council	2360018	alterations from previous planning reference's 16600460 and 211000: a) increased basement area and ground floor are	Coolceeney Cheese Coolceeney , Moyne Thurles , Co.	APPLICATION FINALISED	PERMISSION	CONDITIONAL	12/01/2023	10/04/2023		22.26	21.82	23.31
Tipperary County Council	211839	demolition of existing storey and half style dwelling house and sheds and decommissioning of septic tank, construction o	Tullowmacjames , Templetuohy , Thurles Co. Tippe	APPLICATION FINALISED	PERMISSION	CONDITIONAL	17/12/2021	11/07/2022		22.07	21.83	23.32
Laois County Council	20585	construct a dwelling house, garage, install new wastewater treatment system, percolation area, new splayed entrance an	Cloninncurragh , Mountrath , Co. Laois	APPLICATION FINALISED	PERMISSION	CONDITIONAL	10/11/2020	28/01/2021		22.57	21.84	23.85
Kilkenny County Council	22439	to construct Milking parlour incorporating dairy, plant, storage, meal bin, rain water storage tank, holding yard with crus	Banse Glebe , Kilmanagh , Co. Kilkenny	APPLICATION FINALISED	PERMISSION	CONDITIONAL	07/07/2022	30/09/2022		19.81	19.27	19.32
Laois County Council	21355	demolish existing cottage and agricultural shed, the construction of a new dwelling house, domestic garage, domestic w	Ashfield , Arles , Co. Laois	APPLICATION FINALISED	PERMISSION	CONDITIONAL	21/05/2021	22/10/2021		23.05	21.88	21.95
Kilkenny County Council	2376	for change of house type from that approved under existing Permission No. 18/788. The House now proposed will be s	Grove , Cuffesgrange , Co. Kilkenny	APPLICATION FINALISED	PERMISSION	CONDITIONAL	31/03/2023	23/06/2023		23.16	21.88	21.91
Laois County Council	21805	construct a dwelling house, waste water treatment system, percolation area, bored well, new splayed entrance and assc	Boley , Ballylinan , Co. Laois	APPLICATION FINALISED	PERMISSION	CONDITIONAL	25/11/2021	28/02/2022		22.56	21.88	22.16
Laois County Council	21184	re-roof existing single storey portion of existing dwelling house to include velux windows within same; carry out elevatio	The Cutts , Coolnariska , Killeshin	APPLICATION FINALISED	PERMISSION	CONDITIONAL	29/03/2021	14/06/2021		23.66	21.88	21.97
Kilkenny County Council	21106	to erect an agricultural machinery storage shed	Ballycallan , Co. Kilkenny	APPLICATION FINALISED	PERMISSION	CONDITIONAL	22/02/2021	03/12/2021		20.33	19.31	19.33
Laois County Council	21276	construct an agricultural shed for housing animals, with a holding tank, concrete yard and all associated site works.	Kylelawn House , Kylemullane , Errill Co. Laois	APPLICATION FINALISED	PERMISSION	CONDITIONAL	30/04/2021	26/10/2021		17.94	17.72	19.34
Laois County Council	20128	construct and agricultural shed, dungsted and concrete yard together with all ancillary site services and associated site w	Pilgrim Hill , Castletown , Co. Laois	APPLICATION FINALISED	PERMISSION	CONDITIONAL	10/03/2020	06/08/2020		18.10	17.37	19.37
Laois County Council	2364	construct a dwelling house , garage/storage shed, wastewater treatment system and percolation area, new entrance an	Cloninncurragh , Mountrath , Co. Laois	APPLICATION FINALISED	PERMISSION	CONDITIONAL	27/02/2023	23/05/2023		22.62	21.89	23.89
Kilkenny County Council	19927	and retention planning permission for the works as outlined below: - Amalgamation of units no 13 and No 14 Danville Bu	Unit 13 and 14 , Danville Business Park , Ring Road	APPLICATION FINALISED	PERMISSION	CONDITIONAL	13/12/2019	26/06/2020		21.10	19.38	19.40
Laois County Council	20192	demolish existing dwelling and construct new dwelling house including all associated works.	Ballycoolan , Stradbally , Co. Laois	APPLICATION FINALISED	PERMISSION	CONDITIONAL	17/04/2020	10/09/2020		22.41	21.89	22.54
Laois County Council	21448	construct a dwelling house, domestic garage, waste water treatment system, percolation area and associated site work	Guileen , Stradbally , Co Laois	APPLICATION FINALISED	PERMISSION	CONDITIONAL	18/06/2021	29/11/2021		22.43	21.89	22.52
Tipperary County Council	2460429	the construction of a two storey dwelling, domestic garage, septic tank and percolation area, site entrance and all associ	Clonamicklon , Gortnahoe , Thurles	DECISION MADE	PERMISSION	CONDITIONAL	31/05/2024			22.28	21.91	22.84
Kilkenny County Council	20174	to construct a single storey dwelling, new entrance with gates and piers together with a new wastewater treatment syst	Ballykeefe TD , Cranagh , Co. Kilkenny	APPLICATION FINALISED	PERMISSION	CONDITIONAL	18/03/2020	12/08/2020		22.75	21.92	21.94
Kilkenny County Council	20538	to build an extension to existing dwelling house, new entrance and all associated site development works	Grange Lower , Grove , Cuffesgrange	APPLICATION FINALISED	PERMISSION	CONDITIONAL	17/08/2020	08/12/2020		23.18	21.95	21.97
Kilkenny County Council	21507	for the construction of a single storey extension to the entrance lobby of an existing three story office building, the erec	The IDA Business and Technology Park , Ring Road ,	APPLICATION FINALISED	PERMISSION	CONDITIONAL	10/06/2021	03/09/2021		21.11	19.39	19.42
Kilkenny County Council	21992	for the following: 1. To construct a two-storey extension to the rear of the existing dwelling. 2. To increase the existing	Grove Lower , Grove , Cuffesgrange	APPLICATION FINALISED	PERMISSION	CONDITIONAL	06/12/2021	11/03/2022		23.18	21.95	21.97
Kilkenny County Council	2460341	the provision of a motor sales and service facility comprising; Building 'A', single storey motor sales showroom and servi	1.163 hectare site at the junction of N10 Waterford	FURTHER INFORMATION	PERMISSION		16/07/2024			21.06	19.41	19.43
Kilkenny County Council	2152	for development which will consist of infrasture to manage sludge imports at the existing wastewater Treatment Plant si	Purcellsinch , kilkenny	APPLICATION FINALISED	PERMISSION	CONDITIONAL	02/02/2021	15/10/2021		20.82	19.01	19.04
Laois County Council	2360224	construct livestock underpass and soiled water holding tank with associated site works and services	Roskelton/Fatharnagh , Mountrath , Co. Laois	APPLICATION FINALISED	PERMISSION	CONDITIONAL	14/06/2023	04/09/2023		18.40	17.74	19.47
Laois County Council	2452	construct a new slatted cubicle shed and all associated site works	Mannin , Pike of Rushall , Co. Laois	DECISION MADE	PERMISSION	CONDITIONAL	12/04/2024			18.04	17.48	19.51
Kilkenny County Council	21988	for 1) profile sheet cladding finish to valeting building in lieu of permitted plastered blockwork 2) retention of carwash a	Loughboy Industrial Estate , Ring Road , Loughboy	APPLICATION FINALISED	RETENTION	CONDITIONAL	02/12/2021	26/08/2022		20.86	19.16	19.19
Laois County Council	21796	construct new dwelling house, domestic garage, septic tank and percolation area, new site entrance and all associated s	Ballycoolan , Stradbally , Co. Laois	APPLICATION FINALISED	PERMISSION	CONDITIONAL	23/11/2021	28/02/2022		22.46	21.95	22.61
Tipperary County Council	20909	Permission to erect an over ground slurry storage tank and all associated site works	Fennor , Urlingford , Thurles	APPLICATION FINALISED	PERMISSION	CONDITIONAL	17/08/2020	09/11/2020		18.41	17.98	19.57
Carlow County Council	19367	Retention Permission for a conservatory constructed to the South of the existing dwelling. Retention and Permission to	Johndulfswood , Old Leighlin , Co. Carlow	APPLICATION FINALISED	RETENTION	CONDITIONAL	17/09/2019	31/08/2020		24.17	21.96	22.05
Laois County Council	20413	construct a new dwelling house, domestic garage, waste water treatment system and percolation area and new site entr	Ballycoolan , Stradbally , Co. Laois	APPLICATION FINALISED	PERMISSION	CONDITIONAL	11/08/2020	27/10/2020		22.47	21.97	22.63
Kilkenny County Council	2381	of Planning Permission Reference P.16/17	Killeen , Foylatalure and Courtstown , Tullaroan	APPLICATION FINALISED	EXTENSION OF DURATION	UNCONDITIONAL	03/04/2023			19.81	19.37	19.57
Laois County Council	2460004	retain existing 2 no. portkabins and shipping container currently used as dressing rooms, and new planning permission	DERRYCANTON , MOUNTRATH , CO LAOIS	APPLICATION FINALISED	PERMISSION	CONDITIONAL	23/12/2023	25/03/2024		20.88	20.15	22.15
Tipperary County Council	2360579	the construction of a 4.00m wide access track, including crossing of the Rackethall Stream and other stream (unnamed),	The Sheehy and Monaincha Townlands , Roscrea ,	APPLICATION FINALISED	PERMISSION	CONDITIONAL	01/08/2023	28/10/2023		25.28	25.00	26.81
Kilkenny County Council	21886	for the alterations to site layout and boundaries (previously approved under planning register reference 21/33)	Johnstown , Co. Kilkenny	APPLICATION FINALISED	PERMISSION	CONDITIONAL	26/10/2021	13/01/2022		20.68	19.60	19.63
Laois County Council	20533	change of site boundaries from that previously granted under planning refs 06/1920 and 09/234. These site boundaries	Elderfield , Castletown , Co. Laois	APPLICATION FINALISED	PERMISSION	CONDITIONAL	15/10/2020	12/01/2021		18.41	17.67	19.68
Kilkenny County Council	20154	to erect cover around existing wash bay area to protect from weather elements and all associated works	Waterford Road , Kilkenny	APPLICATION FINALISED	PERMISSION	CONDITIONAL	13/03/2020	28/07/2020		21.32	19.67	19.69
Tipperary County Council	18601296	a biorefinery facility comprising of a process building with processing areas, plant rooms, stores, personnel & administra	Killoran , Moyne , Thurles	APPLICATION FINALISED	PERMISSION	CONDITIONAL	26/10/2018	17/06/2019		20.92	20.48	21.91
Kilkenny County Council	20523	to erect a milking parlour, dairy, plant room, collection and return yards, slatted slurry / dairy washings storage tanks an	Bawnmore , Johnstown , via Thurles	APPLICATION FINALISED	PERMISSION	CONDITIONAL	11/08/2020	12/01/2021		18.72	18.28	19.70
Laois County Council	2460277	construct a five meter high ball wall with fence enclosure and adjoining astroturf playing area.	Cremorgan , Timahoe , Portlaoise	APPLICATION FINALISED	PERMISSION	CONDITIONAL	21/05/2024	13/08/2024		19.41	18.93	19.72
Tipperary County Council	21196	a slatted house with underground slurry storage and all associated site works	Kilcoolyabbey , Gortnahoe , Thurles	APPLICATION FINALISED	PERMISSION	CONDITIONAL	19/02/2021	18/05/2021		18.94	18.54	19.75
Laois County Council	21865	retain entrance including driveway, gates and piers as built and associated site works	Knockanina , Mountrath , Co. Laois	APPLICATION FINALISED	RETENTION	CONDITIONAL	14/12/2021	25/03/2022		18.56	17.81	19.80
Laois County Council	22593	open an agricultural entrance to parish lands, also accommodation works for a future path and all necessary site works	Timahoe , Portlaoise , Co. Laois	APPLICATION FINALISED	PERMISSION	CONDITIONAL	26/09/2022	19/12/2022		19.63	19.15	19.85
Laois County Council	19736	permit a new glamping development, consisting of 6 no. self contained glamping pods, plus reception pod, effluent trea	Turra Lodge , Aghaterry , Co. Laois	APPLICATION FINALISED	PERMISSION	CONDITIONAL	30/12/2019	02/10/2020		21.38	19.78	19.86
Laois County Council	21142	alter existing dwelling house consisting of demolition of existing sunroom, construction of enclosed foyer to front of ho	Clonin , Mountrath , Co. Laois	APPLICATION FINALISED	PERMISSION	CONDITIONAL	11/03/2021	31/05/2021		22.70	21.99	24.01
Laois County Council	20370	a prefabricated motor home garage on existing concrete yard	Rushin , Mountrath , Co. Laois	APPLICATION FINALISED	PERMISSION	CONDITIONAL	20/07/2020	05/10/2020		22.75	21.99	23.97
Kilkenny County Council	2334	for the construction of a truck service and maintenance building, ancillary to existing warehouse and logistics facility, co	Purcellsinch Business Park , Kilkenny Road , Kilken	APPLICATION FINALISED	PERMISSION	CONDITIONAL	15/02/2023	06/11/2023		20.93	19.10	19.12
Kilkenny County Council	2460235	for CHANGES TO CONSTRUCTED GARAGE AND SITE BOUNDARIES FROM THAT AS PERMITTED UNDER PLANNING APPLIC	WALLSLOUGH , CO. KILKENNY	APPLICATION FINALISED	RETENTION	CONDITIONAL	23/05/2024	16/08/2024		23.69	22.00	22.03
Kilkenny County Council	2460005	to construct (I) Milking parlour building incorporating dairy, plant, storage, Milk tank, Meal Bin, water tank, holding yard	Baunmore , Johnstown , Co. Kilkenny	APPLICATION FINALISED	PERMISSION	CONDITIONAL	05/01/2024	02/04/2024		18.86	18.43	19.92
Kilkenny County Council	19759	to build an extension to my cubicle house and to provide slatted tanks and carry out all associated works. Also for perm	Baunmore , Johnstown , Co Kilkenny	APPLICATION FINALISED	PERMISSION	CONDITIONAL	15/10/2019	16/01/2020		18.87	18.43	19.93
Kilkenny County Council	20430	to construct a garage with associated works	Wallslough , Co. Kilkenny	APPLICATION FINALISED	PERMISSION	CONDITIONAL	07/07/2020	06/11/2020		23.69	22.01	22.03
Laois County Council	2360328	Construct an extension to dwelling house, necessary renovations to same house, permission to demolish part of same h	Clopook Cross , Stradbally , Co Laois	APPLICATION FINALISED	PERMISSION	CONDITIONAL	22/08/2023	20/11/2023		22.59	22.02	22.58
Kilkenny County Council	21830	for a new splayed site entrance access drive and parking, a new dormer bungalow family home with separate workshop,	Rossdama , Gorteen , Co. Kilkenny	APPLICATION FINALISED	PERMISSION	CONDITIONAL	04/10/2021	30/03/2022		21.15	19.96	19.98
Tipperary County Council	21630	extensions and alterations to existing school and all associated site works	Gortnahoe , Thurles , Co. Tipperary	APPLICATION FINALISED	PERMISSION	CONDITIONAL	07/05/2021	03/08/2021		20.95	20.54	21.82
Laois County Council	2460471	construct a dwelling house, domestic garage, wastewater treatment area, bored well, new splayed entrance and all asso	Boley , Ballylinan , Co Laois	APPLICATION FINALISED	PERMISSION	CONDITIONAL	13/08/2024	06/12/2024		22.70	22.02	22.30
Laois County Council	22738	to construct (a) detached single storey home office and a detached garage, (b) permission to retain timber boundary fen	Pottlerath , Kilmanagh , Co Kilkenny	APPLICATION FINALISED	PERMISSION	CONDITIONAL	16/11/2022		APB-317715-23 MODIFIED	22.56	22.04	22.11
Kilkenny County Council	19656	for amendments to granted planning permission 18/797 which provided for: full planning permission to construct a 2 sto	Ballybur , Cuffesgrange , Co Kilkenny	APPLICATION FINALISED	PERMISSION	CONDITIONAL	12/09/2019	22/01/2020		23.33	22.04	22.06
Kilkenny County Council	19871	(Ref No of Outline Permission P18/836) to build a two storey dwelling sharing existing entrance, install waste water treat	Kilferagh , Co Kilkenny	APPLICATION FINALISED	PERMISSION CONSEQUENT	CONDITIONAL	21/11/2019	25/02/2020		23.81	22.05	22.07
Kilkenny County Council	22414	for the erection of a dwelling house and domestic garage/store with treatment system and soil polishing filter, permissic	Dunbell Big , Maddoxtown , Co. Kilkenny	APPLICATION FINALISED	PERMISSION	CONDITIONAL	27/06/2022	25/11/2022		23.92	22.07	22.10
Laois County Council	21565	renovate and extend existing dwelling. The works will include single storey extensions to the north and west of the dwel	Meelick , Portlaoise , Co. Laois	APPLICATION FINALISED	PERMISSION	CONDITIONAL	11/08/2021	04/11/2021		22.64	22.08	23.40
Laois County Council	21225	to construct a livestock housing shed and a separate feed and bedding store & new site entrance, together with all ancill	Clonaddadoran and Ballycarnan , Portlaoise , Co. La	APPLICATION FINALISED	PERMISSION	CONDITIONAL	15/04/2021	07/12/2021		19.29	18.73	20.02

Tipperary County Council	211390	the previously constructed single storey extension and alterations carried out to my dwellinghouse	Kylemakill , Moyne , Thurles	APPLICATION FINALISED	RETENTION	CONDITIONAL	17/09/2021	13/12/2021			22.51	22.08	23.64
Kilkenny County Council	2360478	to construct a 36 sq/m single story extension to their dwelling comprising of increasing the kitchen, dining and living are	Grove , Cuffesgrange , Co Kilkenny	APPLICATION FINALISED	PERMISSION	CONDITIONAL	27/10/2023	23/01/2024			23.33	22.12	22.15
Kilkenny County Council	22629	for development. The development will consist of a new 24 metres lattice telecommunications support structure with h	Loughboy Industrial Estate , Ring Road , Loughboy	APPEALED FINANCIAL	PERMISSION	CONDITIONAL	22/09/2022	16/12/2022 315347-22	CONDITIONAL		20.95	19.25	19.28
Laois County Council	2460322	retain development consisting of a shed containing car wash equipment, the oil tank behind it and signage fixed to the	Abbeyleix Road , Portlaoise , Laois	APPLICATION FINALISED	RETENTION	CONDITIONAL	06/06/2024	09/09/2024			22.71	22.14	23.48
Laois County Council	2460196	construct a new agricultural machinery storage shed	Trumera , Mountrath , Co. Laois	APPLICATION FINALISED	PERMISSION	CONDITIONAL	16/04/2024	02/07/2024			18.91	18.23	20.02
Laois County Council	20562	renovate and extend existing house consisting of altering existing fenestration and front door and constructing a single s	Derrynaserra , Coolrain , Co. Laois	APPLICATION FINALISED	PERMISSION	CONDITIONAL	30/10/2020	09/02/2021			22.81	22.16	24.21
Kilkenny County Council	22615	for replacement dwelling at site to include the following : 1. To demolish existing two storey dwelling. 2. To construct a n	Church Hill , Cuffesgrange , Co. Kilkenny	APPLICATION FINALISED	PERMISSION	CONDITIONAL	16/09/2022	29/09/2023			23.53	22.17	22.19
Laois County Council	21335	retention permission foe amendments of site boundaries in replation to Planning Ref. No. 05368	Ballyhyland , Timahoe , Co. Laois	APPLICATION FINALISED	RETENTION	CONDITIONAL	17/05/2021	05/08/2021			19.57	19.05	20.06
Laois County Council	20630	develop a walking track with lighting and all associated site works	Togher , Portlaoise , Co. Laois	APPLICATION FINALISED	PERMISSION	CONDITIONAL	01/12/2020	13/04/2021			20.97	20.40	21.77
Kilkenny County Council	19946	to construct a two storey, four-bedroom dwelling house, a domestic garage, a new site entrance, a bored well and a new	Aghenderry , Monavaddra , Cuffesgrange	APPLICATION FINALISED	PERMISSION	CONDITIONAL	19/12/2019	22/06/2020			23.40	22.24	22.27
Kilkenny County Council	2460667	to construct a dwelling, entrance, wastewater treatment system & all associated site development works	Ballykeeffeecastle , Kilmanagh , Co. Kilkenny	NEW APPLICATION	PERMISSION		23/12/2024				23.12	22.25	22.27
Laois County Council	22145	construct a new storey and a half dwelling with secondary wastewater treatment system and soil polishing filter, new ve	Knockahaw , Errill , Rathdowney	APPLICATION FINALISED	PERMISSION	CONDITIONAL	14/03/2022	26/07/2022			22.49	22.27	23.87
Kilkenny County Council	2390	to retain storage sheds, including all associated site works	Raggestland & Joinersfolly , Danville , Co. Kilkenny	APPLICATION FINALISED	RETENTION	CONDITIONAL	13/04/2023	07/07/2023			21.81	20.08	20.10
Kilkenny County Council	21407	for the erection of a dwelling house and domestic garage/store with treatment system and percolation area and all asso	Coorleagh , Paulstown , Co. Kilkenny	APPLICATION FINALISED	PERMISSION	CONDITIONAL	12/05/2021	04/02/2022			24.51	22.28	22.35
Laois County Council	2260017	renovate and extend dwellinghouse, new entrance, garage, septic tank with percolation system and all associated works	Garryduff , Errill , Co. Laois	APPLICATION FINALISED	PERMISSION	CONDITIONAL	05/12/2022	09/03/2023			22.48	22.29	23.97
Laois County Council	21692	develop a glamping development consisting of three double units, two single units, a spa treatment unit, sauna, barbecu	Clomeen North , Errill , Co. Laois	APPLICATION FINALISED	PERMISSION	CONDITIONAL	08/10/2021	22/02/2022			18.81	18.58	20.11
Laois County Council	2360343	construct a new single storey bar/restaurant and covered outdoor dining area and all associated site works at Beach Po	Clonmeen North , Errill , Co. Laois	APPLICATION FINALISED	PERMISSION	CONDITIONAL	31/08/2023	20/11/2023			18.81	18.58	20.11
Kilkenny County Council	2360551	to complete my entrance as was granted in previous granted planning permissions, i.e. Reference No.s 07/504 & 10/08,	Wallslough , Co Kilkenny	APPLICATION FINALISED	PERMISSION	CONDITIONAL	01/12/2023	23/07/2024			23.97	22.29	22.31
Kilkenny County Council	19811	to construct a two storey dwelling house, single storey domestic garage, provision of a new treatment plant and percola	Pottlerath , Kilmanagh , Co. Kilkenny	APPLICATION FINALISED	PERMISSION	CONDITIONAL	29/10/2019	28/01/2020			22.82	22.30	22.38
Tipperary County Council	20972	a ten year planning permission for a renewable energy development with a 40-year operational life (from the date of co	Farranrory Upper Farranrory Lower Coolnashinna	APPLICATION FINALISED	PERMISSION	CONDITIONAL	01/09/2020	30/03/2021			22.30	21.93	22.25
Carlow County Council	19295	the construction of a new dwelling (new Deanery), effluent treatment system and polishing filter, a new site entrance ar	Old Leighlin , Co. Carlow	APPLICATION FINALISED	PERMISSION	CONDITIONAL	24/07/2019	12/06/2020			24.54	22.32	22.40
Kilkenny County Council	2460335	to build a part two storey part single storey dwelling house, single storey domestic garage, upgrading of existing entranc	Wallslough , Kilkenny , Co. Kilkenny	FURTHER INFORMATION	PERMISSION		13/07/2024				24.01	22.33	22.35
Laois County Council	22323	import inert soil to increase finish ground levels of low-lying agricultural lands, together with all ancillary works	Clonaddadoran & Ballycarnan , Portlaoise , Co. Laoi	APPLICATION FINALISED	PERMISSION	CONDITIONAL	24/08/2022	15/08/2022			19.42	18.86	20.15
Kilkenny County Council	21771	to retain as follows: 1. extension to the rear of existing dwelling house, 2. two domestic storage sheds and all associated	Dunbell Big , Maddoxtown , Co Kilkenny	APPLICATION FINALISED	RETENTION	CONDITIONAL	14/09/2021	06/12/2021			24.18	22.34	22.36
Kilkenny County Council	22662	The proposed development will consist of the following: All site clearance and enabling works required to facilitate the d	Kilkenny IDA Business & Technology Park , Ring Roa	APPLICATION FINALISED	PERMISSION	CONDITIONAL	07/10/2022	11/01/2023			21.01	19.31	19.34
Kilkenny County Council	21601	for (1) the utilisation of groundworks arising from the demolition of the house and the removal of septic tank system per	Ballybur Upper , Cuffesgrange , Co. Kilkenny	APPLICATION FINALISED	PERMISSION	CONDITIONAL	13/07/2021	17/11/2021			23.75	22.37	22.39
Laois County Council	2360376	construct a new dormer dwelling house and a new site entrance and all associated siteworks	Adjacent to nr. 5 Maryville Cherrygarth , Abbeyleix	APPLICATION FINALISED	PERMISSION	CONDITIONAL	13/09/2023	27/11/2023			22.94	22.37	23.71
Kilkenny County Council	2360430	for alterations to our existing dwelling to include provision of new first floor windows, front entrance enclosure, partial c	Dunbell , Kilkenny , Co. Kilkenny	APPLICATION FINALISED	PERMISSION	CONDITIONAL	29/09/2023	28/12/2023			24.23	22.39	22.41
Laois County Council	2460464	construct a dormer style dwelling, attached single storey open double garage, new entrance, waste water treatment sys	Upper Rossmore , Co. Laois	APPLICATION FINALISED	PERMISSION	CONDITIONAL	09/08/2024	04/11/2024			24.35	22.40	22.49
Kilkenny County Council	2098	Change of Use of Unit 35 from business/light industrial use to recreational use	Unit 35 Block C , Danville Business Park , Kilkenny	APPLICATION FINALISED	PERMISSION	CONDITIONAL	20/02/2020	26/06/2020			21.11	19.38	19.40
Kilkenny County Council	22243	to modify existing entrance to existing dwelling and all associated site works	Coolgrange , Gowran , Co. Kilkenny	APPLICATION FINALISED	PERMISSION	CONDITIONAL	12/04/2022	04/07/2022			24.49	22.41	22.46
Laois County Council	2460270	Retain Agricultural Building and all associated site works	Ballagharahin , Errill , Errill622480	APPLICATION FINALISED	RETENTION	CONDITIONAL	20/05/2024	13/08/2024			18.78	18.55	20.15
Kilkenny County Council	20326	is sought for a change to extension to existing dressing rooms from previously granted planning permission ref. no. P.17	Foulkstown , Co Kilkenny	APPLICATION FINALISED	PERMISSION	CONDITIONAL	27/05/2020	19/08/2020			21.80	20.17	20.20
Kilkenny County Council	22253	(1) Retention Permission to retain indefinitely an existing second floor mezzanine area comprising of 72.0 Sq.M and (2)	Unit 6 Block A , Danville Business Park , Bohernato	APPLICATION FINALISED	RETENTION	CONDITIONAL	19/04/2022	13/07/2022			21.12	19.40	19.42
Laois County Council	2460415	change the use of floors at plaza level to 4th floor within the existing Block A building to provide for 10no. apartments a	Lands at Block A Parkside , Abbeyleix Road , Portlao	APPLICATION FINALISED	PERMISSION	CONDITIONAL	15/07/2024	15/10/2024			22.98	22.42	23.76
Laois County Council	21515	retain the modifications to the existing roadside entrance as constructed	Farnans , Ballickmoyler , Co. Laois	APPLICATION FINALISED	RETENTION	CONDITIONAL	16/07/2021	07/11/2021			21.31	20.15	20.22
Laois County Council	21109	install a walking track with lighting and all associated site works	Ballycarnan , Portlaoise , Co. Laois	APPLICATION FINALISED	PERMISSION	CONDITIONAL	24/02/2021	13/05/2021			19.51	18.96	20.23
Laois County Council	2460223	1/ Proposed subdivision of existing site (Planning Ref. 08/801) into 2No. sites. 2/ Construction of new site entrance and c	Coolnacarrick , Stradbally , Co. Laois	APPLICATION FINALISED	PERMISSION	CONDITIONAL	25/04/2024	22/07/2024			22.94	22.42	23.43
Laois County Council	21107	construct an astro turf pitch with 3.0m high perimter fence and floodlights. Planning permission is also sought for alterat	Bohernaghty , Dangannroe , Castletown	APPLICATION FINALISED	PERMISSION	CONDITIONAL	23/02/2021	17/05/2021			19.02	18.30	20.32
Kilkenny County Council	21292	for a new single storey dwelling, waste water treatment system, new site entrance, plus all associated site works	Monavaddra , Cuffesgrange , Co. Kilkenny	APPLICATION FINALISED	PERMISSION	CONDITIONAL	15/04/2021	09/08/2021			23.54	22.43	22.46
Kilkenny County Council	21105	for elevational alterations to include the proposed new windows to the West Elevation of the unit - the erection of signa	Unit 15 Block B , Danville Business Park , Ring Road	APPLICATION FINALISED	PERMISSION	CONDITIONAL	22/02/2021	18/05/2021			21.15	19.43	19.45
Laois County Council	20591	extend and renovate existing cottage, replace existing septic tank with septic tank treatment system, new site entrance,	Sconce Lower , Mountrath , Co. Laois	APPLICATION FINALISED	PERMISSION	CONDITIONAL	13/11/2020	12/05/2021			23.18	22.44	24.36
Carlow County Council	2460069	the construction of a slatted shed and associated site works	Raheen , Old Leighlin , Co. Carlow	APPLICATION FINALISED	PERMISSION	CONDITIONAL	24/03/2024	08/11/2024			22.47	20.25	20.33
Laois County Council	19685	retain extension to rear and side of existing dwelling house, domestic shed, and all associated site works	25 Kylebrook , Portlaoise , Co. Laois	APPLICATION FINALISED	PERMISSION	CONDITIONAL	11/12/2019	09/03/2020			23.00	22.44	23.76
Kilkenny County Council	2274	to retain an existing 12 sq m conservatory	Roughfield House , Dunbell , Co Kilkenny	APPLICATION FINALISED	RETENTION	CONDITIONAL	09/02/2022	04/05/2022			24.40	22.45	22.49
Kilkenny County Council	20635	to construct a building consisting of a meeting room on the ground floor and a gym on the first floor including associate	Kilmanagh , Co. Kilkenny	APPLICATION FINALISED	PERMISSION	CONDITIONAL	25/09/2020	18/12/2020			20.96	20.33	20.35
Laois County Council	2460484	construct a new single storey side extension to the existing dwelling incorporating kitchen and dining area (42m²), single	Monnagh , Coolrain , Co. Laois	APPLICATION FINALISED	PERMISSION	CONDITIONAL	21/08/2024	01/11/2024			23.05	22.46	24.49
Kilkenny County Council	20456	to construct slatted shed with feeding area, crush area and all associated site works	Raheenapisha , Co Kilkenny	APPLICATION FINALISED	PERMISSION	CONDITIONAL	16/07/2020	09/10/2020			21.87	20.34	20.36
Kilkenny County Council	2266	of dwelling and site layout as constructed (alterations from plans approved under planning reference number 691/80) a	Wallslough , Co. Kilkenny	APPLICATION FINALISED	RETENTION	CONDITIONAL	07/02/2022	03/05/2022			24.17	22.47	22.49
Kilkenny County Council	2460404	to retain indefinitely a single storey extension to the restaurant area at the rear of the existing premises, external advert	Castleinch Venue and Market , Brownstown , Castle	FURTHER INFORMATION	RETENTION		21/08/2024				21.82	20.37	20.39
Laois County Council	2460106	Construct slatted unit and all associated site works.	Doon , Borris in Ossory , Co Laois	APPLICATION FINALISED	PERMISSION	CONDITIONAL	04/03/2024	19/12/2024			18.94	18.55	20.47
Kilkenny County Council	2360512	for the proposed renovation of the existing dwelling, with external facade changes, permission for change of use from g	Wallslough , Co Kilkenny , R95K5W9	APPLICATION FINALISED	PERMISSION	CONDITIONAL	12/11/2023	13/02/2024			24.17	22.47	22.49
Laois County Council	20452	construct a dwelling house, domestic garage, waste water treatment system, percolation area, new splayed entrance an	Boley , Ballylinan , Co. Laois	APPLICATION FINALISED	PERMISSION	CONDITIONAL	02/09/2020	13/11/2020			23.16	22.48	22.74
Kilkenny County Council	19834	for a new two storey detached dwelling, new site entrance, new detached single storey domestic garage, waste water tr	Graigue , (Hayden) , Co Kilkenny	APPLICATION FINALISED	PERMISSION	CONDITIONAL	06/11/2019	10/02/2020			23.10	22.48	22.51
Laois County Council	21364	construct a dwelling house, waste water treatment system, percolation area, new splayed entrance and associated site w	Loughteague , Stradbally , Co. Laois	APPLICATION FINALISED	PERMISSION	CONDITIONAL	25/05/2021	16/08/2021			22.97	22.48	23.30
Carlow County Council	22232	to construct a new dwelling house, domestic garage, install ETU with percolation area, and form new entrance with all a	Tomard Lower TD , Co. Carlow	APPLICATION FINALISED	PERMISSION	CONDITIONAL	08/07/2022	15/03/2023			24.60	22.49	22.59
Laois County Council	20456	construct a slatted cubicle shed including underground slurry storage, and all associated ancillary facilities, works and se	Luggacurren , Portlaoise , Co. Laois	APPLICATION FINALISED	PERMISSION	CONDITIONAL	04/09/2020	16/11/2020			20.64	20.01	20.48
Kilkenny County Council	2184	for construction of a dormer type dwelling house, detached garage, entrance, foul effluent treatment system and perco	Racecourse or Kilmog , Cuffesgrange , Co. Kilkenny	APPLICATION FINALISED	PERMISSION	CONDITIONAL	16/02/2021	17/09/2021			24.03	22.51	22.54
Kilkenny County Council	22679	to construct a new building to incorporate offices, a store, toilet facilities and a canteen and all associated siteworks	Bruckana Windfarm , Bruckana , Johnstown	APPLICATION FINALISED	PERMISSION	CONDITIONAL	18/10/2022	31/03/2023			19.43	19.15	20.49
Laois County Council	22747	construct a 2 storey dwelling house, wastewater treatment unit and associated percolation system, new entrance and al	Tinnakill , Camross , Portlaoise Co. Laois	APPLICATION FINALISED	PERMISSION	CONDITIONAL	12/12/2022	14/03/2023			23.17	22.51	24.55
Laois County Council	20478	permission for the demolition of an existing single storey dwelling, the construction of a replacement storey and a half d	Rossmore , Killeshin , Carlow Co. Laois	APPLICATION FINALISED	PERMISSION	CONDITIONAL	21/09/2020	12/07/2021			24.48	22.52	22.61
Laois County Council	22742	construct new sun room extension to the side of the existing dwelling, including all associated site and landscape work	Ballyadam , Co. Laois	APPLICATION FINALISED	PERMISSION	CONDITIONAL	08/12/2022	14/08/2023			24.26	22.52	22.61
Kilkenny County Council	2360416	for the construction of a 2 storey dwelling house, with carport and domestic garage attached, site entrance, and all asso	Graigue Hayden , Callan , Co. Kilkenny	APPLICATION FINALISED	PERMISSION	CONDITIONAL	24/09/2023	27/09/2024			23.16	22.53	22.55
Kilkenny County Council	19595	for the erection of a dwelling house and domestic garage/ store with treatment system and soil polishing filter and all as	Dunbell , Clara , Co. Kilkenny	APPLICATION FINALISED	PERMISSION	CONDITIONAL	21/08/2019	09/01/2020			24.38	22.53	22.56
Laois County Council	2460441	retain alterations to previously granted planning permission Pl.No.93/272 to include the construction of a porch to the fr	Arus Suain , Killeshin , Carlow Co. Laois.	APPEALED	RETENTION	CONDITIONAL	24/07/2024	ABP-320928-24			24.27	22.53	22.62
Laois County Council	22727	construct an extension to rear of existing dwelling house, also the construction of a domestic garage and a 2 meter high	No. 3 Conniberry Cottages , Knockmay Rd , Portlaoi	APPLICATION FINALISED	PERMISSION	CONDITIONAL	01/12/2022	06/03/2023			23.11	22.54	23.91
Laois County Council	21199	the construction of an agricultural building, incorporating a slatted aminal area with underground slurry storage tank an	Clonaddoran , Portlaoise , Co. Laois	APPLICATION FINALISED	PERMISSION	CONDITIONAL	01/04/2021	22/06/2021			19.72	19.15	20.52
Kilkenny County Council	21165	to construct an extension to the existing external lay down area for plant, machinery and materials together with all ass	IDA Business Park , Purcellsinch , Kilkenny	APPLICATION FINALISED	PERMISSION	CONDITIONAL	11/03/2021	05/10/2021			21.21	19.39	19.41
Kilkenny County Council	20583	for waste management facilities at existing yard. The proposed development comprises; (a) Improvements to entrance a	Parkmore , Kilkenny	APPLICATION FINALISED	PERMISSION	CONDITIONAL	02/09/2020	23/11/2020			21.31	19.81	19.83
Laois County Council	22599	construct a new dwelling house, garage, septic tank system and percolation area together with all ancillary services	Rathleague , Portlaoise , Co. Laois	APPLICATION FINALISED	PERMISSION	CONDITIONAL	29/09/2022	03/01/2023			23.09	22.54	23.77
Tipperary County Council	20325	a dwelling, entrance, install waste water treatment system including associated site works	Kilbraugh , Coalbrook , Thurles	APPLICATION FINALISED	PERMISSION	CONDITIONAL	01/04/2020	28/10/2020			22.90	22.55	23.29
Kilkenny County Council	21810	to construct a dwelling, garage, entrance, wastewater treatment system, borehole, soakpits and all other associated site	Baunlusk , Cuffesgrange , Co. Kilkenny	APPLICATION FINALISED	OUTLINE PERMISSION	CONDITIONAL	28/09/2021	14/03/2022			24.04	22.55	22.58
Kilkenny County Council	2360218	Permission consequent on the grant of outline planning permission Ref No: 21/810 to construct a dwelling, garage, entr	Baunlusk , Cuffesgrange , Co. Kilkenny	APPLICATION FINALISED	PERMISSION CONSEQUENT	CONDITIONAL	29/05/2023	21/08/2023			24.04	22.55	22.58
Kilkenny County Council	20497	to construct a two-storey dwelling, detached garage, treatment system with polishing filter, and all associated site works	Brittasdryland , Kilmanagh , Co Kilkenny	APPLICATION FINALISED	PERMISSION	CONDITIONAL	31/07/2020	12/04/2021			23.07	22.55	22.63
Laois County Council	2360552	An extension and modifications to the existing agricultural shed, comprising slatted cattle accommodation over an underground	Rathleagh , Mountrath , Co Laois	APPLICATION FINALISED	PERMISSION	CONDITIONAL	20/12/2023	25/03/2024			18.49	18.73	20.70
Kilkenny County Council	20417	to construct milking parlour building with slatted tank, flow channel, office, dairy, loose area, Meal Bin, collecting yard, d	Highrath , Maddockstown , Co. Kilkenny	APPLICATION FINALISED	PERMISSION	CONDITIONAL	01/07/2020	12/10/2020			22.58	20.70	20.73
Kilkenny County Council	20463	to construct milking building with flow channels, office, dairy, loose area, Meal Bin, collecting area, drafting area, cubicle	Glebe , Ballinalina , Co. Kilkenny	APPLICATION FINALISED	PERMISSION	CONDITIONAL	21/07/2020	13/10/2020			22.30	20.74	20.76
Kilkenny County Council	22251	to build Dormer Dwelling, Garage, Septic tank with effluent treatment system, Site entrance and all associated site work	Roughfield , Dunbell , Co Kilkenny	APPLICATION FINALISED	PERMISSION	CONDITIONAL	14/04/2022	29/11/2022			24.52	22.57	22.61
Laois County Council	21409	open a new entrance to farm land and erect tubler steel gate and two gate posts	Oldtown , Clonkeen , Co. Laois	APPLICATION FINALISED	PERMISSION	CONDITIONAL	03/06/2021	07/10/2021			19.78	19.15	20.78
Kilkenny County Council	21915	to construct new milking parlour, dairy, wash room, store, meal bin, outdoor milk silo, dairy holding yard, underground	Outrath , Kilkenny , Co Kilkenny	APPLICATION FINALISED	PERMISSION	CONDITIONAL	05/11/2021	09/05/2022			22.53	20.83	20.86
Carlow County Council	23180	to renovate & extend existing dwelling-house, construct domestic garage, new entrance, install a wastewater treatment	Seskin Upper , Leighlinbridge , Co. Carlow	APPLICATION FINALISED	PERMISSION	CONDITIONAL	01/11/2023	24/01/2024			24.76	22.58	22.67
Laois County Council	2360523	erect a part single storey/part two storey structure containing areas for retail, retail and general storage, repairs and ma	Errill , Errill , Co Laois	APPLICATION FINALISED	PERMISSION	CONDITIONAL	11/12/2023	11/03/2024			19.42	19.21	20.86
Tipperary County Council	2460936	construction of an anaerobic digestion plant comprising: 4 no. primary digester tanks (each measuring c. 7.6 m in height	Former Lisheen Mine Site , Killoran Moyne , Thurle	FURTHER INFORMATION	PERMISSION		02/11/2024				21.31	20.87	22.29
Laois County Council	21791	replace a 25m monopole telecommunications structure with a 30m lattice telecommunications structure together with rel	Exchange , Glebe , Coolrain	APPLICATION FINALISED	PERMISSION	CONDITIONAL	22/11/2021	28/02/2022			21.39	20.76	22.81
Laois County Council	20680	construct a new dairy and parlour; a roofed handling facility and an unroofed collecting yard with underground slatted t	Beechlawn , Mountrath , Portlaoise	APPLICATION FINALISED	PERMISSION	CONDITIONAL	17/12/2020	09/03/2021			19.66	18.90	20.88
Laois County Council	2460502	construct 6no. two storey 3 bed 5 person dwelling units consisting of 5no. terraced split-level houses and 2no. semi-det	Rockview Avenue Rockview , Portlaoise , Co. Laois	NEW APPLICATION	PERMISSION		28/08/2024				23.15	22.58	23.98
Laois County Council	21587	construct a glamping development consisting of 6 no. self contained glamping pods, plus reception / workshop / cantee	Mullaghmore , Wolfhill , Co. Laois	APPLICATION FINALISED	PERMISSION	CONDITIONAL	17/12/2021	22/03/2022			21.28	20.60	20.94
Laois County Council	2461	construct extension to existing livestock shed to accommodate the following: 2 no. robot milking units; slatted tank cap	Carrigeen , Timahoe , Co. Laois	APPLICATION FINALISED	PERMISSION	CONDITIONAL	02/05/2024	23/07/2024			20.62	20.12	20.98
Laois County Council	19638	retain alterations to an existing shed. Thereafter planning permission is sought for internal alterations and the provision	Danganroe , Castletown , Co. Laois	APPLICATION FINALISED	PERMISSION	CONDITIONAL	21/11/2019	05/03/2020			19.68	18.97	20.99
Laois County Council	2360545	Modifications to Permission Ref. PL Ref 16/527 (ABP-300322-17), consisting of the removal of 2 no House Type F (2-stor	Rockview , Mountrath Road , Portlaoise Co Laois	APPLICATION FINALISED	PERMISSION	CONDITIONAL	19/12/2023	21/03/2024			23.15	22.58	23.98
Laois County Council	2460062	carry out modifications to Permission Ref. PL Ref 16/527 (ABP-300322-17), consisting of the removal of the permitted 4 r	Rockview , Mountrath Road , Portlaoise Co Laois	APPLICATION FINALISED	PERMISSION	CONDITIONAL	13/02/2024	07/05/2024			23.15	22.58	23.98
Kilkenny County Council	20855	to construct a 2 storey dwelling, garage, entrance, wastewater treatment system, borehole, soakpits and all other associ	Baunlusk , Cuffesgrange , Co. Kilkenny	APPLICATION FINALISED	PERMISSION	CONDITIONAL	08/12/2020	04/06/2021			24.11	22.59	22.61
Kilkenny County Council	19766	to indefinitely retain a dining/living room extension to the side of the dwelling, to retain a glazed porch to the front of th	Ballybur Upper , Cuffesgrange , Co. Kilkenny	APPLICATION FINALISED	RETENTION	CONDITIONAL	16/10/2019	10/02/2020			24.01	22.61	22.63
Kilkenny County Council	23166	for a new single storey extension, flat roofed covered external patio areas, minor alterations to our existing dwelling, ne	Sheloga , Sheastown , Co Kilkenny	APPLICATION FINALISED	PERMISSION	CONDITIONAL	29/06/2023	02/02/2024			24.39	22.61	22.64
Kilkenny County Council	1942	for the retention indefinitely of amendments to Phase 1 of the clubhouse and changing rooms approved as part of planr	Pairc at Steamuis Stiophain , Ballynalina , Kells Road	APPLICATION FINALISED	RETENTION	CONDITIONAL	30/01/2019	29/04/2019			22.54	20.97	20.99
Laois County Council	2460154	(a) The Subdivision of Existing Two Storey to Form 2 No. Dwellings and (b) Single Storey Extension to the Front Southwes	No. 88 Marian Avenue , Portlaoise , Co. Laois	FURTHER INFORMATION	PERMISSION		21/03/2024				23.18	22.62	23.99
Tipperary County Council	24272	the construction of a first floor extension to side and dormer extension and rooflights to rear, to raise the existing chimn	Knockanglass , Coalbrook , Thurles	NEW APPLICATION	PERMISSION		02/12/2024				22.98	22.63	23.37
Laois County Council	22486	extend duration of time of planning permission 16/488	Rush Hall , Shannon Road , Mountrath	APPLICATION FINALISED	EXTENSION OF DURATION	UNCONDITIONAL	03/08/2022				19.83	19.09	21.03
Laois County Council	2360418	constructconcrete post and panel fence to permanently close off a permitted pedestrian access between the Rush Hall	Derrymore Gardens , Mountrath , Co Laois	APPLICATION FINALISED	PERMISSION	CONDITIONAL	09/10/2023	04/01/2024			19.83	19.09	21.03
Laois County Council	2460047	retain conversion of domestic garage to part of dwelling house, amendments to front and rear elevation and all associat	40 Clondarrig Court , Bellingham , Portlaoise Co. La	APPLICATION FINALISED	RETENTION	CONDITIONAL	06/02/2024	15/07/2024			23.20	22.63	24.07
Tipperary County Council	22311	(1) the construction of a new 10 span X-roof shed complete with milking parlour, dairy, store, electrical room, office, cut	Knockatooreen , Grange , Thurles	APPLICATION FINALISED	PERMISSION	CONDITIONAL	25/04/2022	21/08/2022			20.68	20.33	21.04

Carlow County Council	20277	for an extension to an existing domestic shed and all ancillary works	Windemere , Bannagagole , Old Leighlin	APPLICATION FINALISED	RETENTION	CONDITIONAL	11/08/2020	03/11/2020			24.87	22.63	22.71
Kilkenny County Council	20819	for (1) Canteen Portacabin (2) Recycling skips location (3) Recycling sorting bays (4) 5 no. lorry containers for storage. Pla	Brownstown , Castleinch , Co. Kilkenny	APPLICATION FINALISED	RETENTION	CONDITIONAL	26/11/2020	26/02/2021			21.77	20.31	20.34
Laois County Council	2140	erect general purpose agricultural shed and all associated site works	Kyle , Timahoe , Co. Laois	APPLICATION FINALISED	PERMISSION	CONDITIONAL	29/01/2021	10/06/2021			20.94	20.45	21.13
Kilkenny County Council	20246	to construct (i) milking parlour incorporating dairy, plant, storage, External Milk tank, Meal Bin, Water storage tank, hold	Killeen , Kilmanagh , Co. Kilkenny	APPLICATION FINALISED	PERMISSION	CONDITIONAL	20/04/2020	10/08/2020			21.42	20.97	21.16
Kilkenny County Council	2360346	for Demolition of part of existing lounge bar, restaurant, toilets and storage area.Upgrading works to foul effluent treatr	Ballinamona , Clifden , Co. Kilkenny	APPLICATION FINALISED	PERMISSION	CONDITIONAL	28/07/2023	20/10/2023			23.12	21.13	21.17
Laois County Council	20676	open new entrance to my land, erect double tubular steel gates and two gate posts	Clonadacasey , Portlaoise , Co. Laois	APPLICATION FINALISED	PERMISSION	CONDITIONAL	16/12/2020	05/05/2021			20.14	19.50	21.17
Laois County Council	19611	retain store / outdoor shelter and domestic extension and all associated site works	38 Clonboyne Close , Bellingham , Portlaoise	APPLICATION FINALISED	RETENTION	CONDITIONAL	06/11/2019	14/02/2020			23.22	22.64	24.08
Laois County Council	20502	retain domestic garage and associated site works	Timogue , Stradbally , Co. Laois	APPLICATION FINALISED	RETENTION	CONDITIONAL	01/10/2020	14/12/2020			23.12	22.66	23.38
Kilkenny County Council	21612	to construct a part single storey, part two storey extension to the rear of existing two storey dwelling, change of use of e	Grovine East , Co Kilkenny	APPLICATION FINALISED	PERMISSION	CONDITIONAL	19/07/2021	24/01/2022			24.31	22.66	22.69
Laois County Council	2360069	construction of a two storey dwelling, domestic garage, new entrance, bored well, secondary treatment system & soil pi	Upper Rossmore , Killeshin , Carlow Co. Laois.	APPLICATION FINALISED	PERMISSION	CONDITIONAL	01/03/2023	24/07/2023			24.61	22.67	22.76
Laois County Council	20217	convert garage and extend for sensory room and 4th bedroom	47 Clondarrig Court , Bellingham , Portlaoise	APPLICATION FINALISED	PERMISSION	CONDITIONAL	08/05/2020	06/08/2020			23.26	22.68	24.12
Laois County Council	2560005	construct a single storey extension to the front, side & rear elevations of our existing dwelling and all associated works a	Killeshin Rd. , Killeshin Carlow , Co. Laois	NEW APPLICATION	PERMISSION		07/01/2025				24.45	22.70	22.78
Laois County Council	20292	permission for a 49 unit development at Radharc Na Sleibhete, Mountrath, Co. Laois	Radharc na Sleibhte , Shannon Road , Mountrath	APPLICATION FINALISED	EXTENSION OF DURATION	UNCONDITIONAL	16/06/2020				19.99	19.24	21.18
Kilkenny County Council	2460072	PERMISSION for retention of front wall and gates as constructed and planning permission to demolish existing sunroom,	Ballybur Lower , Cuffesgrange , Co. Kilkenny.	APPLICATION FINALISED	RETENTION	CONDITIONAL	19/02/2024	13/05/2024			24.04	22.71	22.73
Laois County Council	2460170	Amend the consented (but not yet constructed) substation development permitted as part of Laois County Council Plan	Rossmore , n/a , Co. Laois	APPLICATION FINALISED	PERMISSION	CONDITIONAL	29/03/2024	12/12/2024			24.07	22.12	22.21
Tipperary County Council	201524	new single storey dwelling, opening of a new vehicular entrance to site, new private water well and waste water treatme	Derrygoponey , Knock , Roscrea	APPLICATION FINALISED	PERMISSION	CONDITIONAL	17/12/2020	22/03/2021			22.97	22.71	24.49
Kilkenny County Council	2360183	a) Permission to construct agricultural shed to accommodate milking parlour, dairy, handling facilities, and underground	Churchlara , Clara , Co. Kilkenny	APPLICATION FINALISED	PERMISSION	CONDITIONAL	09/05/2023	01/08/2023			23.16	21.15	21.19
Laois County Council	23165	New bungalow dwelling, septic tank and percolation area with all ancillary site works	Tomoclavin , Stradbally , Co. Laois	APPLICATION FINALISED	PERMISSION	CONDITIONAL	06/06/2023	28/08/2023			23.31	22.72	23.26
Kilkenny County Council	2360381	for Upgrade Works to the Entrance to Ballykeeffe Woods from the Regional Road R695 to include regrading to provide r	Ballykeeffe Wood Nature Reserve , Ballykeeffe , Co.	APPLICATION FINALISED	PERMISSION	CONDITIONAL	25/08/2023	20/11/2023			22.01	21.20	21.23
Laois County Council	24155	construct cubicle shed, calving shed, two under slat slurry tanks, concrete apron for feed area nd concrete yard for stor	Clonadadoran , Portlaoise	NEW APPLICATION	PERMISSION		18/12/2024				20.42	19.86	21.23
Tipperary County Council	201100	construction of cubicle shed with underground effluent tank and all associated site works	Knockatooreen , Grange , Barna Thurles	APPLICATION FINALISED	PERMISSION	CONDITIONAL	25/09/2020	21/12/2020			20.80	20.43	21.28
Laois County Council	19484	retain amendments to previously granted planning application 99/1368 including elevation amendments and retention	Clonadadoran , Portlaoise , Co. Laois	APPLICATION FINALISED	RETENTION	CONDITIONAL	23/08/2019	07/01/2020			20.52	19.96	21.31
Tipperary County Council	2460222	renovations, extensions & alterations to my existing house, and to install a new waste water treatment system with all as	Cooleeny , Moyne , Thurles	APPLICATION FINALISED	PERMISSION	CONDITIONAL	28/03/2024	24/06/2024			23.16	22.73	24.24
Kilkenny County Council	19799	is sought for the construction of a single storey dwelling, wastewater treatment system & polishing filter, bored well, spl	Cranrue , Paulstown , Co Kilkenny	APPLICATION FINALISED	PERMISSION	CONDITIONAL	25/10/2019	23/01/2020			24.97	22.73	22.81
Laois County Council	20423	retain alterations to existing dwelling to include the conversion of an attic to use as habitable space, 1 no. roof window t	Barrowview , Rossmore , Killeshin Carlow	APPLICATION FINALISED	RETENTION	CONDITIONAL	17/08/2020	02/11/2020			24.72	22.74	22.83
Kilkenny County Council	19921	for a new single storey extension to the front of our existing dwelling, minor alterations to façade and new entrance wal	Ballybur Lower , Cuffesgrange , Co. kilkenny	APPLICATION FINALISED	PERMISSION	CONDITIONAL	12/12/2019	16/03/2020			24.08	22.74	22.77
Laois County Council	19382	retain bungalow as constructed and all services including a well and retention permission for a domestic garage	Keelogue , Killeshin , Co.Laois	APPLICATION FINALISED	RETENTION	CONDITIONAL	04/07/2019	05/03/2020			24.57	22.75	22.84
Carlow County Council	2460011	to construct (i) Slatted shed with crush area and loose area (ii) Manura area and all associated site works at	Johndulfswood , Old Leighlin , Co. Carlow	APPLICATION FINALISED	PERMISSION	CONDITIONAL	22/01/2024	30/08/2024			23.43	21.23	21.32
Laois County Council	21233	Extension of Duration Planning reference 16/369	Knockardgannon South , Errill , Co. Laois	APPLICATION FINALISED	EXTENSION OF DURATION	UNCONDITIONAL	16/04/2021				19.92	19.70	21.32
Laois County Council	20307	construct dwellinghouse, garage, entrance, packaged wastewater treatment system and polishing filter and all associate	Rathleague , Portlaoise , Co. Laois	APPLICATION FINALISED	PERMISSION	CONDITIONAL	22/06/2020	14/09/2020			23.30	22.75	23.97
Laois County Council	24121	retain existing shed to the side of the existing dwelling, existing second floor storage room and 4 number roof lights to th	64 Aghnaharna Drive , Portlaoise , Co. Laois	APPLICATION FINALISED	RETENTION	CONDITIONAL	22/08/2024	01/11/2024			23.31	22.76	24.02
Laois County Council	22700	change the design of dwelling house and to alter site boundaries and entrance from that previously granted permission	Boughlone , Portlaoise , Co. Laois	APPLICATION FINALISED	PERMISSION	CONDITIONAL	15/11/2022	21/02/2023			23.35	22.78	24.22
Laois County Council	21469	sub-divide site, construct a two storey dwelling house, domestic garage and all associated and necessary site works on a	Boughlone , Portlaoise , Co. Laois	APPLICATION FINALISED	PERMISSION	CONDITIONAL	30/06/2021	20/09/2021			23.35	22.78	24.22
Laois County Council	20428	construct a two-storey dwelling house, garage, septic tank & percolation area and new site entrance and to include all as	Deerpark , Mountrath , Co. Laois.	APPLICATION FINALISED	PERMISSION	CONDITIONAL	17/08/2020	02/11/2020			23.52	22.78	24.72
Tipperary County Council	20669	construction of a new dwellinghouse, domestic garage, entrance and waste water treatment system with all associated s	Lisdaleen Lane , Lisdaleen , Templetuohy	APPLICATION FINALISED	PERMISSION	CONDITIONAL	29/06/2020	20/09/2020			23.04	22.80	24.26
Laois County Council	2360160	alter previously approved planning register number 22/485, granted on 29/09/2022. The alterations shall consist of the	Site 1 and 2 J17 Industrial Park , Togher , Portlaoise	APPLICATION FINALISED	PERMISSION	CONDITIONAL	03/05/2023	31/07/2023			21.80	21.23	22.61
Laois County Council	2360050	construct a two-storey dwelling, the opening of a new shared vehicular entrance to the site and right of way, new privat	Kyle , Borris-in-Ossory Portlaoise , Co. Laois	APPLICATION FINALISED	PERMISSION	CONDITIONAL	15/02/2023	09/05/2023			23.25	22.80	24.77
Kilkenny County Council	2260017	for alterations and extension to clubhouse as built, as differing from those permitted under planning permission ref. 12/	Clara GAA Club , Carlow Road , Clifden Co Kilkenny	APPLICATION FINALISED	RETENTION	CONDITIONAL	13/12/2022	17/01/2024			23.34	21.33	21.37
Laois County Council	2460517	construct a light industrial unit with a footprint of 2976 m2 plus associated roads, carpark, and service yard to the nortl	Site 1 and 2 , J17 Industrial Park Togher , Portlaoise	FURTHER INFORMATION	PERMISSION		06/09/2024				21.80	21.23	22.61
Laois County Council	22541	construct a 2.4m high boundary wall along the southern edge of the site and all associated site works	Shannon Street , Spa Hill , Mountrath	APPLICATION FINALISED	PERMISSION	CONDITIONAL	02/09/2022	21/11/2022			20.22	19.48	21.43
Tipperary County Council	21524	a dwelling, domestic garage, entrance, install waste water treatment system including associated site works	Foilacamin , Gortnahoe , Thurles	APPLICATION FINALISED	PERMISSION	CONDITIONAL	19/04/2021	20/12/2021			23.17	22.80	23.65
Laois County Council	21460	construct a new dairy unit to include an extension to existing cow cubicle shed with slatted effluent tanks and feed pass	Cosgraves Dairy Farm , Inchgrove , Boley	APPLICATION FINALISED	PERMISSION	CONDITIONAL	25/06/2021	14/09/2021			21.73	21.07	21.48
Tipperary County Council	20820	existing onsite weighbridge; the existing office portacabin structure of 9m in length, 3m in width and 2.6m in height unti	Derryville , Moyne , Thurles	APPLICATION FINALISED	RETENTION	CONDITIONAL	27/07/2020	21/10/2020			20.52	20.18	21.53
Laois County Council	2460418	relocate the existing entrance, new front boundary treatment and all associated site works.	Boley , Wolfhill , Co Laois	APPLICATION FINALISED	PERMISSION	CONDITIONAL	16/07/2024	25/11/2024			22.13	21.43	21.55
Laois County Council	2360104	alter locations of the dwelling and the domestic garage on the site from that granted with outline permission reference r	Site B , Boughlone , Portlaoise	APPLICATION FINALISED	PERMISSION	CONDITIONAL	22/03/2023	02/10/2023			23.38	22.80	24.24
Laois County Council	22701	construct permission consequent on the grant of outline permission reference number 21/469 for permission to constr	Boughlone , Portlaoise , Co. Laois	APPLICATION FINALISED	PERMISSION CONSEQUENT	CONDITIONAL	15/11/2022	21/02/2023			23.38	22.80	24.24
Laois County Council	20357	construct new domestic garage and all associated site works	2 Abbeyleix Road , Portlaoise , Co. Laois	APPLICATION FINALISED	PERMISSION	CONDITIONAL	13/07/2020	23/11/2020			23.37	22.80	24.15
Laois County Council	2460227	Modifications to Permission Ref. PL Ref 16/527 (ABP-300322-17), including change of 8 no. house Type B (3 bedroom 2-s	Rockview , Mountrath Road , Portlaoise Co Laois	APPLICATION FINALISED	PERMISSION	CONDITIONAL	25/04/2024	04/11/2024			23.38	22.81	24.22
Kilkenny County Council	2460455	to demolish a single storey side extension and front porch to a 2-storey dwelling house. To construct a two-storey side e	Bauniusk , Cuffesgrange , Co Kilkenny	FURTHER INFORMATION	PERMISSION		25/09/2024				24.29	22.81	22.84
Laois County Council	2360562	construct a light industrial unit with a footprint of 2627 m2 and overall floor area of 3417m2, plus associated roads, carp	SITE 3 & 4 , J17 INDUSTRIAL PARK , TOGHER PORTLA	APPLICATION FINALISED	PERMISSION	CONDITIONAL	21/12/2023	25/03/2024			21.84	21.27	22.66
Tipperary County Council	2360645	a single storey dwelling house, domestic garage, treatment tank, raise bed percolation area, entrance and ancillary site w	Cooleeny , Moyne Thurles , Co. Tipperary	APPLICATION FINALISED	PERMISSION	CONDITIONAL	22/08/2023	10/04/2024			23.27	22.83	24.32
Laois County Council	22338	demolition of side and rear extension and a proposed renovation of existing dwelling house to include 2 storey extensio	Glenside , Portlaoise , Co. Laois	APPLICATION FINALISED	PERMISSION	CONDITIONAL	30/05/2022	23/08/2022			23.40	22.83	24.19
Laois County Council	16527	complete the development of Rockview Estate, which was previously permitted and partially constructed under Reg. Re	Rockview , Mountrath Road , Portlaoise Co. Laois	APPLICATION FINALISED	PERMISSION	CONDITIONAL	26/10/2016	22/10/2023 ABP-300322-17		CONDITIONAL	23.40	22.83	24.24
Laois County Council	22310	(1) change of use of existing residential entrance to an agricultural entrance and (2) provision of new entrance to existin	Cappanacleare , Mountrath , Co. Laois	APPLICATION FINALISED	PERMISSION	CONDITIONAL	18/05/2022	08/11/2022			23.56	22.84	24.73
Carlow County Council	22307	of agricultural entrance and all associated site works	Craanlusky , Bilboa , Co. Carlow	APPLICATION FINALISED	RETENTION	CONDITIONAL	19/09/2022	14/12/2022			23.53	21.46	21.55
Tipperary County Council	20648	construction of (i) cubicle shed with underground effluent tanks and loose straw area and all associated site works. Rete	Bolakeale , The Commons , Thurles	APPLICATION FINALISED	PERMISSION	CONDITIONAL	24/06/2020	15/09/2020			21.64	21.26	21.56
Kilkenny County Council	20139	to erect an extension to an existing dairy cubicle house including slatted slurry storage tank, demolition of an existing str	Brittasdryland , Kilmanagh , Co. Kilkenny	APPLICATION FINALISED	PERMISSION	CONDITIONAL	06/03/2020	22/07/2020			22.13	21.57	21.59
Laois County Council	19697	construct a calf shed and all associated site works	Crannagh , Mountrath , Portlaoise	APPLICATION FINALISED	PERMISSION	CONDITIONAL	11/12/2019	24/03/2020			20.30	19.58	21.61
Laois County Council	21281	construct a single storey sunroom extension, patio area and storage shed. Works will include raising the existing boundi	37 Clonkeen view , Bellingham , Portlaoise	APPLICATION FINALISED	PERMISSION	CONDITIONAL	04/05/2021	14/09/2021			23.41	22.84	24.27
Tipperary County Council	22169	construction of a new dwelling, domestic garage, entrance and waste water treatment system with all associated site wc	Cooleeny , Moyne , Thurles	APPLICATION FINALISED	PERMISSION	CONDITIONAL	28/02/2022	24/05/2022			23.28	22.84	24.34
Laois County Council	2360051	construct a two-storey dwelling, associated detached double garage, the opening of a new shared vehicular entrance to th	Kyle , Borris-in-Ossory Portlaoise , Co. Laois	APPLICATION FINALISED	PERMISSION	CONDITIONAL	15/02/2023	09/05/2023			23.30	22.84	24.81
Laois County Council	21293	erect a dry store shed with concrete yards and ancillary works	Dysart Hasna , Timahoe , Co. Laois	APPLICATION FINALISED	PERMISSION	CONDITIONAL	06/05/2021	26/07/2021			23.22	22.85	20.71
Laois County Council	2360256	alter existing agricultural entrance for new set back, splays and associated site works.	Cloncourse , Mountrath , Cloncourse Mountrath C	APPLICATION FINALISED	PERMISSION	CONDITIONAL	06/07/2023	02/10/2023			20.58	19.92	21.65
Laois County Council	20583	construct 74 no. houses and residential units as follows: The demolition of 2 no. single storey dwellings, 5no. small dom	Grattan Street , Mountrath Road , Knockmay Portla	APPLICATION FINALISED	PERMISSION	CONDITIONAL	06/11/2020	29/11/2021			23.43	22.86	24.25
Laois County Council	20366	retain domestic garage and all associated site works	Pallas Big , Portlaoise , Co. Laois	APPLICATION FINALISED	RETENTION	CONDITIONAL	17/07/2020	05/10/2020			23.48	22.88	24.41
Laois County Council	21616	retain existing sun-lounge and utility room to the rear of existing dwelling and all associated site works	Glenside , Portlaoise , Co. Laois	APPLICATION FINALISED	RETENTION	CONDITIONAL	03/09/2021	23/11/2021			23.45	22.88	24.24
Carlow County Council	22322	to construct (i) Milking parlour incorporating dairy, plant, storage, External Milk Tank, Meal Bin, Rain Water storage tank	Coolnakisha , Leighlinbridge , Co.Carlow	APPLICATION FINALISED	RETENTION	CONDITIONAL	26/09/2022	04/04/2023			23.82	21.66	21.75
Laois County Council	22301	construct a part single storey and part 2 storey extension to the rear if property together with modifications and refurb	Shannon Street , Mountrath , Co. Laois	APPLICATION FINALISED	PERMISSION	CONDITIONAL	16/05/2022	04/08/2022			20.55	19.80	21.76
Laois County Council	2460681	retain gym room and associated site works. Permission is sought to extend existing changing rooms, new lighting desigr	Togher , Portlaoise , Co. Laois.	DECISION MADE	RETENTION	CONDITIONAL	11/11/2024				20.97	20.40	21.77
Carlow County Council	21354	Construction of a Single Storey Dwelling, detached garage, on-site wastewater treatment system, bored well, new splays	Bauleath , Old Leighlin , Co. Carlow	APPLICATION FINALISED	PERMISSION	CONDITIONAL	20/09/2021	12/07/2022			25.11	22.88	22.97
Kilkenny County Council	20846	for the construction of a single storey dwelling, garage, wastewater treatment system and polishing filter, bored well, sp	Ballinvally , Paulstown , Co. Kilkenny	APPLICATION FINALISED	PERMISSION	CONDITIONAL	07/12/2020	31/08/2021			25.08	22.89	22.95
Laois County Council	20271	construct a detached building t incorporate light industrial and office facilities, site boundary fencing and gates, car and l	J17 Togher National Enterprise Park , Togher , Portl	APPLICATION FINALISED	PERMISSION	CONDITIONAL	05/06/2020	31/08/2020			21.85	21.28	22.66
Laois County Council	23199	provide extension to commercial unit and to provide new cladding to elevations of same and all associated ancillary site	Mountrath Enterprise Park , Portlaoise Rd , Mountr	APPLICATION FINALISED	PERMISSION	CONDITIONAL	06/07/2023	02/10/2023			20.58	19.83	21.78
Laois County Council	21354	construct a dwelling house, domestic garage and all associated site works	Pallas Big , Ballyfin , Portlaoise	APPLICATION FINALISED	PERMISSION	CONDITIONAL	20/05/2021	12/07/2022			23.46	22.89	24.34
Carlow County Council	22145	the construction of a dwelling, underpass, attached tank and associated site works	Tormard Lower , Bilboa , Co. Carlow	APPLICATION FINALISED	PERMISSION	CONDITIONAL	29/04/2022	26/07/2022			23.79	21.79	21.80
Laois County Council	20207	construct an agricultural shed (231 sq m), a manure pit and a dipping tank and associated works	Togher , Portlaoise , Co.Laois	APPLICATION FINALISED	PERMISSION	CONDITIONAL	01/05/2020	31/07/2020			21.01	20.45	21.80
Kilkenny County Council	23177	for alterations and extension to existing dwelling, conversion of existing domestic garage to habitable accommodation, r	Ein Karem , Dunbell , Co. Kilkenny	APPLICATION FINALISED	PERMISSION	CONDITIONAL	20/07/2023	13/10/2023			24.82	22.92	22.95
Kilkenny County Council	2360271	to retain indefinitely an existing commercial garage for the repair of motor vehicles, 2 no. steel storage containers, wider	Grangecuffe , Cuffesgrange , Co.Kilkenny	APPLICATION FINALISED	RETENTION	CONDITIONAL	24/06/2023	21/06/2024			23.22	21.79	21.82
Laois County Council	2460393	change use of an existing ground floor betting office at Main Street, Mountrath to form a new medical clinic to include, r	Main Street Mountrath , Portlaoise , Co Laois	APPLICATION FINALISED	PERMISSION	CONDITIONAL	03/07/2024	23/09/2024			20.63	19.88	21.84
Laois County Council	2360350	Permission for development at this c. 2.14 Ha site at Summerhill, Portlaoise, Co. Laois. The site is generally bound to the	A c. 2.14 Ha site at Summerhill Portlaoise Co. Laois.	APPLICATION FINALISED	PERMISSION	CONDITIONAL	01/09/2023	13/03/2024			23.48	22.92	24.19
Laois County Council	2046	extend premises and all associated site works	Main Street , Mountrath , Co. Laois	APPLICATION FINALISED	RETENTION	CONDITIONAL	31/01/2020	27/11/2020			20.65	19.90	21.86
Tipperary County Council	2360043	the demolition of the existing derelict dwelling house and shed, and the construction of a new dwelling house, domestic	Dromard Beg Clonmore , Templemore , Co. Tipperar	APPLICATION FINALISED	PERMISSION	CONDITIONAL	24/01/2023	19/06/2023			23.15	22.92	24.52
Kilkenny County Council	2421	of Planning Permission Reference P18/788 and P23/76 respectively	Grove , Cuffesgrange , Co Kilkenny	APPLICATION FINALISED	EXTENSION OF DURATION	UNCONDITIONAL	26/02/2024				23.16	21.88	21.91
Laois County Council	2460050	construct single storey extension to the front of existing dormer style dwelling and all associated site works	Clogrennane , Co. Laois	APPLICATION FINALISED	PERMISSION	CONDITIONAL	09/02/2024	29/04/2024			24.92	22.93	23.02
Kilkenny County Council	22393	on this site to build a new family dwelling including integral garage and granny annexe, with an onsite WWTS and percol	Dunbell , Maddoxtown , Co. Kilkenny	APPLICATION FINALISED	PERMISSION	CONDITIONAL	16/06/2022	28/12/2022			24.80	22.93	22.96
Tipperary County Council	2260395	a 10-year planning permission for development of a BioProducts Campus. The Bioproducts Campus development consis	Derryville , Co. Tipperary , Tipperary	APPLICATION FINALISED	PERMISSION	CONDITIONAL	28/07/2022	03/01/2023			20.94	20.65	21.97
Tipperary County Council	201258	demolition existing workshop and replace with a larger workshop area consisting of a 5 bay portal steel frame building a	Graiguepadeen , Urlingford , Thurles	APPLICATION FINALISED	PERMISSION	CONDITIONAL	28/10/2020	12/04/2021			20.90	20.48	21.98
Tipperary County Council	2260228	the extension and redesign of the previous granted, permission for extension to workshops (planning ref no. 20/1258), t	Graiguepadeen , Urlingford Thurles , Co Tipperary	APPLICATION FINALISED	PERMISSION	CONDITIONAL	16/05/2022	07/08/2022			20.90	20.48	21.98
Tipperary County Council	2460411	the construction of a lean-to storage shed extension to the rear of the existing sheds in connection with our business et	Graiguepadeen , Urlingford , Thurles	APPLICATION FINALISED	PERMISSION	CONDITIONAL	28/05/2024	25/08/2024			20.90	20.48	21.98
Laois County Council	19584	retain permission for slatted unit as constructed and to provide roof over same	Clonenagh , Mountrath , Co. Laois	APPLICATION FINALISED	PERMISSION	CONDITIONAL	23/10/2019	21/01/2020			20.87	20.17	21.98
Kilkenny County Council	23212	for the construction of an organic produce storage shed with concrete apron, an animal house with ancillary undergrou	Church Hill , Cuffesgrange , Co. Kilkenny	APPLICATION FINALISED	PERMISSION	CONDITIONAL	12/09/2023	07/02/2024			23.31	21.97	21.99
Kilkenny County Council	2333	for a change in design to that previously approved under the Planning Register Number P22/393, dated 25th November	Dunbell , Maddoxtown , Co. Kilkenny	APPLICATION FINALISED	PERMISSION	CONDITIONAL	14/02/2023	05/05/2023			24.80	22.93	22.96
Laois County Council	20136	demolish existing dwelling with garage, construct a two-storey domestic dwelling including garage together with raising	Clonroosk Little , Mountrath Road , Portlaoise	APPLICATION FINALISED	PERMISSION	CONDITIONAL	11/03/2020	20/08/2020			23.51	22.93	24.36
Laois County Council	2460313	carry out development which will consist of; (A) AN EXTENSION TO THE EXISTING LIGHT INDUSTRIAL BUILDING (B) TO C	Alpha Drives Ltd. , J17 National Enterprise Park Tog	APPLICATION FINALISED	PERMISSION	CONDITIONAL	05/06/2024	27/08/2024			21.86	21.29	22.67
Laois County Council	23187	retain double garage	Woodview , Ballylehane Lower , Ballylinan	APPLICATION FINALISED	RETENTION	CONDITIONAL	28/06/2023	19/09/2023			23.63	22.94	23.03
Laois County Council	21430	a) construct a milking parlour, dairy and ancillary rooms, waiting / feed yard and handling facilities with underground soi	Knockardgannon South , Lisduff , Errill	APPLICATION FINALISED	PERMISSION	CONDITIONAL	14/06/2021	07/09/2021			20.62	20.39	22.00
Laois County Council	22493	construct a dormer bungalow and new vehicular access and associated site development works at the side of Connaber	Old Knockmay Road , Portlaoise , Co Laois	APPLICATION FINALISED	PERMISSION	CONDITIONAL	08/08/2022	15/08/2023			23.51	22.94	24.32
Laois County Council	2360210	demolish various single and two storey structures comprising the former ballroom and public bar area and ancillary stru	Main Street , Borris in Ossory , Co Laois	APPLICATION FINALISED	PERMISSION	CONDITIONAL	09/06/2023	01/11/2023			20.58	20.16	22.11
Laois County Council	22495	construct a light industrial unit with a footprint of 3000 m2 and overall floor area of 4549m2, plus associated roads, carp	Site 1 and 2 J17 Industrial Park , Togher , Portlaoise	APPLICATION FINALISED	PERMISSION	CONDITIONAL	10/08/2022	01/11/2022			21.86	21.29	22.69
Tipperary County Council	21229	the as constructed extension to existing dwelling house and all associated site works and PERMISSION for new waste wa	Killoran , Templetuohy , Thurles Co. Tipperary	APPLICATION FINALISED	RETENTION	CONDITIONAL	25/02/2021	06/10/2021			23.37	22.95	24.34
Laois County Council	21721	change of use of an agricultural building to residential including al modifications and the addition of a two storey extensi	Ratheenaniska , Stradbally , Co. Laois	APPLICATION FINALISED	PERMISSION	CONDITIONAL	20/10/2021	18/01/2022			23.47	22.96	23.88

Laois County Council	19714	change location of entrance from that previously granted with planning reference 18/344 and all associated and necess	Ballylehane Lower , Ballylynan , Co.Laois	APPLICATION FINALISED	PERMISSION	CONDITIONAL	16/12/2019	22/06/2020			22.72	22.02	22.12
Laois County Council	2179	construct a dwelling house adjoining garage, new entrance and associated site works	Clonroosk Little , Portlaoise , Co. Laois	APPLICATION FINALISED	PERMISSION	CONDITIONAL	12/02/2021	14/06/2021			23.54	22.96	24.40
Laois County Council	20632	retain tyre storage units as constructed. Full planning permission for 3061 square meter commercial shed for tyre storag	Main Street , Borris-in-Ossory , Co. Laois	APPLICATION FINALISED	PERMISSION	CONDITIONAL	01/12/2020	31/05/2021			20.62	20.19	22.14
Laois County Council	2360555	A light industrial unit including offices and welfare facilities, with a footprint of 1208m2 and an overall floor area of 1417	Togher , Portlaoise , Co. Laois.	APPLICATION FINALISED	PERMISSION	CONDITIONAL	20/12/2023	25/03/2024			21.87	21.31	22.71
Laois County Council	19309	(1) Retain existing 2 no. portakabins and shipping container currently used as dressing rooms for a period of 2 years and	Derrycanton , Mountrath , Co. Laois	APPLICATION FINALISED	RETENTION	CONDITIONAL	30/05/2019	07/01/2020			20.88	20.15	22.15
Laois County Council	20248	construct dwelling house, garage, new entrance, carport and associated site works	Clonroosk Little , Portlaoise , Co.Laois	APPLICATION FINALISED	PERMISSION	CONDITIONAL	26/05/2020	05/10/2020			23.54	22.97	24.40
Tipperary County Council	201044	a rural two storey sustainable dwelling, effluent treatment system and polishing filter, roadside entrance and all associat	Foilacamin , Coalbrook , Thurles	APPLICATION FINALISED	PERMISSION	CONDITIONAL	16/09/2020	16/01/2021			23.33	22.97	23.77
Tipperary County Council	211767	to construct a storey and a half dwelling house, waste water treatment and disposal system, entrance and all associated	Dromard Beg , Clonmore , Templemore	APPLICATION FINALISED	PERMISSION	CONDITIONAL	08/12/2021	18/04/2022			23.20	22.98	24.57
Tipperary County Council	2360281	development consisting of Workshop Building (1242m2), Truck Washout Building (64m2), commercial yard area, new bo	Killoran , Thurles , Co. Tipperary	APPLICATION FINALISED	PERMISSION	CONDITIONAL	28/04/2023	05/12/2023			21.15	20.72	22.15
Tipperary County Council	2461050	a single storey dwelling house, septic tank and percolation area, private bored well, new entrance and all associated site	Kyleballygalvan , The Commons , Thurles Co. Tipper	NEW APPLICATION			06/12/2024				23.30	22.98	23.45
Kilkenny County Council	2360316	to construct a Shed for stables to house horses and all ancillary site works	Bodalmore , Kilkenny , Co. Kilkenny	APPLICATION FINALISED	PERMISSION	CONDITIONAL	14/07/2023	27/02/2024			23.78	22.17	22.19
Carlow County Council	22324	for a) proposed new single storey dwelling, b) new vehicle entrance, c) domestic garage, d) domestic well, e) treatment s	Clongrennane , Co. Carlow	APPLICATION FINALISED	PERMISSION	CONDITIONAL	26/09/2022	21/02/2023			25.03	22.98	23.08
Laois County Council	23146	swap the positions of the existing front door and adjacent window on the street elevation of the above address	Main Street , Borris-in-Ossory , Co. Laois	APPLICATION FINALISED	PERMISSION	CONDITIONAL	11/05/2023	31/07/2023			20.69	20.27	22.22
Laois County Council	2460652	retain canopy to south-east side and rear of dwellinghouse and Permission to remove section of wall at front of dwelling	New Road , Portlaoise , Co Laois	FURTHER INFORMATION	RETENTION		29/10/2024				23.55	22.99	24.30
Tipperary County Council	201519	extension and alterations to existing house, new entrance, removal of existing sheds and outhouses on site, new shed, n	Rockforest , Knock , Roscrea	APPLICATION FINALISED	PERMISSION	CONDITIONAL	16/12/2020	04/05/2021			23.26	22.99	24.79
Kilkenny County Council	21805	of garage as constructed, including all necessary site works	Sheastown , Co. Kilkenny	APPLICATION FINALISED	RETENTION	CONDITIONAL	28/09/2021	20/12/2021			24.78	23.00	23.02
Kilkenny County Council	2460049	for the following : Construction of a new agricultural entrance and all associated site works	Graigue (Hartford) , Kilmanagh , Co. Kilkenny	APPLICATION FINALISED	PERMISSION	CONDITIONAL	08/02/2024	29/05/2024			22.91	22.23	22.25
Tipperary County Council	2460664	the construction of an agricultural shed to consist of 6 no. robotic milking units, ancillary rooms, underground slatted slu	Cooleeney , Moyne , Thurles Co. Tipperary	APPLICATION FINALISED	PERMISSION	CONDITIONAL	13/08/2024	30/10/2024			21.23	20.79	22.27
Kilkenny County Council	20488	for the development of a single storey, granny flat extension to the existing dwelling and all associated site works	Blanchvillespark , Clifden , Co. Kilkenny	APPLICATION FINALISED	PERMISSION	CONDITIONAL	28/07/2020	10/11/2020			25.10	23.00	23.05
Laois County Council	22309	construct a dwelling house, garage , waste water treatment system and percolation area and new site entrance and to in	Dysart , Portlaoise , Co. Laois	APPLICATION FINALISED	PERMISSION	CONDITIONAL	18/05/2022	20/09/2022			23.54	23.01	24.11
Laois County Council	21343	retain sunroom, domestic shed and all associated site works	No. 2 Ashton Manor , Portlaoise , Co. Laois	APPLICATION FINALISED	RETENTION	CONDITIONAL	19/05/2021	30/07/2021			23.58	23.01	24.41
Laois County Council	23257	retain (a) living room extension off existing kitchen, (b) lounge area extension off existing lounge, (c) porch extension off	Capoley , Portlaoise , Co. Laois	APPLICATION FINALISED	RETENTION	CONDITIONAL	04/10/2023	04/01/2024			21.63	21.08	22.31
Laois County Council	2360191	for existing single storey extension to side/front of existing dwelling comprising of lobby area and sunlounge and all ass	Springhill , Killeshin , Co. Laois	APPLICATION FINALISED	RETENTION	CONDITIONAL	29/05/2023	21/08/2023			24.91	23.01	23.11
Laois County Council	2360290	1. To build an extension from garage to dwelling house 2. change of use from domestic garage to granny flat 3. Amendm	Mountrath Road , Knockmay , Portlaoise Co Laois	APPLICATION FINALISED	PERMISSION	CONDITIONAL	27/07/2023	23/10/2023			23.58	23.02	24.41
Laois County Council	19389	construct a 48 Unit Residential Development consisting of 6 no. 2 storey semi detached 4 bedroom houses, 3 no. 2 store	Mountrath Road , Portlaoise , Co.Laois	APPLICATION FINALISED	PERMISSION	CONDITIONAL	08/07/2019	24/08/2020			23.59	23.02	24.44
Kilkenny County Council	21641	for the construction of a single storey dwelling house, domestic garage, site entrance and all associated site works	Graigue Hayden , Callan , Co. Kilkenny	APPLICATION FINALISED	PERMISSION	CONDITIONAL	27/07/2021	20/10/2021			23.57	23.02	23.05
Laois County Council	2460535	construct a new split level dwelling, domestic use garage, proprietary treatment system and all ancillary site works	Clogrennane , Killeshin , Carlow	FURTHER INFORMATION	PERMISSION		16/09/2024				25.02	23.03	23.12
Kilkenny County Council	21814	for alterations to existing entrance area serving our existing dwelling house and farmyard complex comprising of the ren	Graigue Hayden , Callan , Co. Kilkenny	APPLICATION FINALISED	PERMISSION	CONDITIONAL	29/09/2021	04/03/2022			23.57	23.03	23.07
Kilkenny County Council	20305	to construct a detached storage shed and all associated site works	Ballyadden , Ballinvally , Gowran	APPLICATION FINALISED	PERMISSION	CONDITIONAL	18/05/2020	24/11/2020			24.45	22.25	22.31
Laois County Council	2360285	construct a two storey dwelling, domestic garage, bored well, packaged wastewater treatment system & polishing filter,	Springhill , Killeshin , Co.Laois	APPLICATION FINALISED	PERMISSION	CONDITIONAL	26/07/2023	09/01/2024			24.91	23.05	23.14
Kilkenny County Council	19809	to build a 1.5 storey dwelling, domestic garage, entrance and install waste water treatment system including associated	Rylanes , Cuffesgrange , Co. Kilkenny	APPLICATION FINALISED	PERMISSION	CONDITIONAL	29/10/2019	29/01/2020			24.21	23.05	23.08
Kilkenny County Council	2460071	1. Retain domestic extensions to dwelling, 2. Demolish outbuilding used for commercial storage.3. Retain remaining outl	Ballybur Lower , Cuffesgrange , Co. Kilkenny	APPLICATION FINALISED	RETENTION	CONDITIONAL	18/02/2024	13/05/2024			24.41	23.08	23.10
Laois County Council	2460586	reduce /alter existing site boundary, de-commission existing waste water treatment system and connect to main sewer,	Knockmay , Portlaoise , Portlaoise	APPLICATION FINALISED	PERMISSION	CONDITIONAL	08/10/2024	13/01/2025			21.88	21.31	22.72
Laois County Council	21221	construct a warehouse / light industrial manufacturing factory facility with offices and an overall floor area of 5,695 sq. m	J17 National Enterprise Park , Togher , Portlaoise	APPLICATION FINALISED	PERMISSION	CONDITIONAL	14/04/2021	12/07/2021			21.97	21.40	22.78
Tipperary County Council	211177	construction of 2 no. livestock underpasses and effluent holding tanks and all associated siteworks	Cooleeney , Moyne , Thurles Co. Tipperary	APPLICATION FINALISED	PERMISSION	CONDITIONAL	11/08/2021	07/11/2021			21.30	20.86	22.34
Laois County Council	20312	change use of previously granted permission for consulting rooms / first floor apartment to domestic dwelling, which wi	Cushlawn , Mountrath Road , Portlaoise	APPLICATION FINALISED	PERMISSION	CONDITIONAL	24/06/2020	05/10/2020			23.65	23.08	24.48
Tipperary County Council	2026	construction of extensions and alterations to existing dwelling house with all associated site works including new entran	Castletown , Moyne , Thurles Co. Tipperary	APPLICATION FINALISED	PERMISSION	CONDITIONAL	17/01/2020	08/06/2020			23.52	23.08	24.62
Laois County Council	17396	provide 87 no. two-storey dwellings (38 no. 4-bedroom semi-detched houses, 6 no. 3-bedroom semi-detched houses, 3	Summerhill Lane , Portlaoise , Co. Laois	APPLICATION FINALISED	PERMISSION	CONDITIONAL	24/07/2017	14/06/2018			23.64	23.09	24.33
Laois County Council	21432	retain amendments to previously approved Planning Ref: 18/2 for the proposed development of the conversion of exist	No. 7 Rockdale , Mountrath Road , Portlaoise	APPLICATION FINALISED	PERMISSION CONSEQUENT	CONDITIONAL	14/06/2021	04/10/2021			23.66	23.09	24.51
Laois County Council	21677	develop as follows at the revise site at J17 National Enterprise Park, Togher, Portlaoise, Co. Laois, to that previously gran	J17 National Enterprise Park , Togher , Portlaoise	APPLICATION FINALISED	PERMISSION	CONDITIONAL	04/10/2021	04/01/2022			21.97	21.40	22.78
Laois County Council	2460667	Retain a dwelling house, shed and ancillary services	Clogrenan , Co. Laois , R93XS64	FURTHER INFORMATION	RETENTION		05/11/2024				25.09	23.09	23.19
Laois County Council	23180	construct (a) single storey extension to the rear of the existing dwelling; (b) new high level window with opaque glass to	4 Maglona Terrace , Mountrath Road , Portlaoise Co	APPLICATION FINALISED	RETENTION	CONDITIONAL	19/06/2023	12/09/2023			23.67	23.10	24.48
Kilkenny County Council	21721	to provide a new single storey extension to the existing school for an SEN Unit (area 261 sq/meters) with some alteratio	St. Coleman's National School , Clarabricken , Clara	APPLICATION FINALISED	PERMISSION	CONDITIONAL	23/08/2021	09/11/2021			21.98	19.94	19.98
Tipperary County Council	19601285	all works to existing derelict dwelling including retention of stables/shed, existing boundary walls and entrance and PERP	Dromard More , Clonmore , Co. Tipperary	APPLICATION FINALISED	RETENTION	CONDITIONAL	18/11/2019	24/02/2020			23.32	23.10	24.71
Tipperary County Council	201152	a) An extension to existing attached domestic storage shed, b) An existing domestic storage shed/garage, c) elevational a	Leigh , Two-Mile-Borris , Thurles	APPLICATION FINALISED	RETENTION	CONDITIONAL	07/10/2020	26/07/2021			23.53	23.11	24.71
Kilkenny County Council	22403	for the construction of a dwelling house, domestic garage, site entrance and all associated site works	Ballybur Upper , Cuffesgrange , Co Kilkenny	APPLICATION FINALISED	PERMISSION	CONDITIONAL	21/06/2022	12/09/2022			24.47	23.11	23.13
Laois County Council	2460782	construct an extension to the rear and side of the existing property, conversion of the existing attic and all associated an	No.1 The Avenue , Mount Stewart , Portlaoise Co. L	NEW APPLICATION	PERMISSION		19/12/2024				23.68	23.13	24.40
Tipperary County Council	211171	1) Demolition of the existing loading bay canopy 2) Change of use from maintenance depot to an agri-food sector Resea	Former Maintenance Depot Former Lisheen Mine	APPLICATION FINALISED	PERMISSION	CONDITIONAL	10/08/2021	20/12/2021			21.36	20.93	22.34
Kilkenny County Council	211039	for the construction of a new dwelling house and garage, the upgrade of existing vehicular site entrance and formation	Sheastown , Co. Kilkenny , R95 Y0P1	APPLICATION FINALISED	PERMISSION	CONDITIONAL	20/12/2021	30/05/2022			24.92	23.13	23.15
Laois County Council	22255	change use from a residential dwelling to 2 no. apartment units (as per previously granted permission 15/203) to include	5 Kellyville , Portlaoise , Co. Laois	APPLICATION FINALISED	PERMISSION	CONDITIONAL	26/04/2022	02/05/2023			23.69	23.13	24.48
Laois County Council	22329	construct a cattle handling area with underground soiled water tank and all associated ancillary facilities, works and serv	Caher (Retrenched) , Mountrath , Co. Laois	APPLICATION FINALISED	PERMISSION	CONDITIONAL	26/05/2022	23/08/2022			20.86	20.34	22.35
Laois County Council	21853	amend the number and dwelling mix of the partially constructed scheme as permitted under Laois County Council Reg.	Aghnaharna , Portlaoise , Co. Laois	APPLICATION FINALISED	PERMISSION	CONDITIONAL	10/12/2021	14/03/2022			23.70	23.14	24.42
Kilkenny County Council	20333	for deforestation of part of my lands comprising of 9.85 hectares for conversion to agricultural land	Ballybur Upper , Cuffesgrange , Co. Kilkenny	APPLICATION FINALISED	PERMISSION	CONDITIONAL	29/05/2020	17/08/2020			23.79	22.35	22.37
Laois County Council	2460412	carry out renovations and build new rear extension to existing dwelling which is a derelict structure, DS 23/10. This will a	32 , Grattan Street , Portlaoise	APPLICATION FINALISED	PERMISSION	CONDITIONAL	12/07/2024	07/10/2024			23.71	23.14	24.50
Laois County Council	21764	retain signage and advertisement as constructed on site, along with retention of change of use to part of first floor to co	Portlaoise Plaza Junction 17 , Togher , Portlaoise Co	APPLICATION FINALISED	RETENTION	CONDITIONAL	12/11/2021	15/02/2022			21.59	21.02	22.37
Laois County Council	2460039	develop as follows: A) Internal alterations to the existing dwelling house. B) Demolition of existing residential structures t	8 Kellyville , Portlaoise , Co Laois	APPLICATION FINALISED	PERMISSION	CONDITIONAL	29/01/2024	22/04/2024			23.71	23.14	24.49
Laois County Council	2460267	construct new dwelling house and all associated works	Factory Lane , off Grattan Street , Portlaoise	APPLICATION FINALISED	PERMISSION	CONDITIONAL	17/05/2024	13/08/2024			23.71	23.14	24.50
Tipperary County Council	2476	construction of a two-storey dwellinghouse, domestic garage, entrance, waste water treatment and disposal system and	Killavinoge , Clonmore , Templemore	APPLICATION FINALISED	EXTENSION OF DURATION	UNCONDITIONAL	02/04/2024				23.38	23.15	24.73
Tipperary County Council	246	the change of design of the two-storey dwelling house, which was previously granted under planning permission 19600(	Killavinoge Clonmore , Templemore , Co. Tipperary	APPLICATION FINALISED	EXTENSION OF DURATION	UNCONDITIONAL	17/01/2024				23.38	23.15	24.73
Laois County Council	2260002	alter previous granted planning application, Ref: 2240, a Manufacturing Campus within the Togher National Enterprise P	Togher National Enterprise Park , Togher , Portlaoi	APPLICATION FINALISED	PERMISSION	CONDITIONAL	15/11/2022	09/03/2023			22.01	21.45	22.83
Laois County Council	2460399	erect a Main ID sign (or totem sign) measuring 13m high. It has a triangular plan with each of the three facades measurin	Junction 17 Midway , Portlaoise , Co. Laois	APPLICATION FINALISED	PERMISSION	CONDITIONAL	04/07/2024	30/09/2024			21.69	21.13	22.46
Kilkenny County Council	2360413	is sought by George Stevens and Gillian Beale, for demolition of existing single storey extension to the side /rear, proce	Castletown Lane , Kilkenny , R95E9V6	APPLICATION FINALISED	PERMISSION	CONDITIONAL	15/09/2023	11/12/2023			24.95	23.16	23.18
Tipperary County Council	21569	conversion of existing shed to milking parlour, and dairy and build new plant room, holding yards, cattle crush and slatte	Kilbraugh , Grange , Thurles	APPLICATION FINALISED	PERMISSION	CONDITIONAL	28/04/2021	25/07/2021			21.96	21.59	22.50
Laois County Council	19264	construct an underslat effluent storage tank in existing shed, necessary refurbishment to same shed, proposed 2.4m hig	Guileen , Stradbally , Co.Laois	APPLICATION FINALISED	PERMISSION	CONDITIONAL	20/05/2019		ABP-306087-19	CONDITIONAL	22.42	21.89	22.51
Laois County Council	2360486	retain domestic shed as constructed and associated site works	Ross Lane , Ballyfin , Co Laois	APPLICATION FINALISED	RETENTION	CONDITIONAL	15/11/2023	12/02/2024			23.79	23.16	24.80
Laois County Council	2460266	construct new dwelling house and all associated works	Factory Lane , Off Grattan Street , Portlaoise	APPLICATION FINALISED	PERMISSION	CONDITIONAL	17/05/2024	13/01/2025			23.73	23.16	24.52
Tipperary County Council	2260025	construct a storey and a half dwelling house, garage, waste water treatment and disposal system, entrance and associat	Dromard Clonmore , Templemore , Co. Tipperary	APPLICATION FINALISED	PERMISSION	CONDITIONAL	25/01/2022	02/06/2022			23.39	23.16	24.75
Kilkenny County Council	2460133	PERMISSION for development at The Old School House, Dunbell Big, Co. Kilkenny. R95 E6TT. This application will consist	The Old School House , Dunbell Big , Co. Kilkenny	APPLICATION FINALISED	RETENTION	CONDITIONAL	15/03/2024	19/08/2024			25.09	23.16	23.19
Kilkenny County Council	20694	to retain an extension to dwelling and other alterations including all associated site works	Rylands , Cuffesgrange , Co. Kilkenny	APPLICATION FINALISED	RETENTION	CONDITIONAL	16/10/2020	08/01/2021			24.35	23.18	23.20
Laois County Council	22536	retain a shed which contains storage for garden furniture and a fuel storage area, also a pet kennel area and all associat	Guileen , Stradbally , Co.Laois	APPLICATION FINALISED	RETENTION	CONDITIONAL	31/08/2022	21/11/2022			22.47	21.93	22.54
Kilkenny County Council	2460230	to a). refurbish existing derelict dwelling, b). construct plant/service room, c). install a new effluent treatment system, d)	Sheestown , Co. Kilkenny , R95 FDF1	FURTHER INFORMATION	PERMISSION		23/05/2024				24.99	23.18	23.20
Tipperary County Council	2360767	a new two storey dwelling, garage house with garage, shared entrance, septic tank and percolation area with all associat	Leigh , Two Mile Borris , Thurles Co. Tipperary	APPLICATION FINALISED	PERMISSION	CONDITIONAL	25/09/2023	01/05/2024			23.60	23.18	24.79
Laois County Council	2151	construct 1 no. apartment block (Block 3), along with all associated site works including vehicular entrance off Harpur's La	part of former Minch Norton Maltings , Harpur's La	APPLICATION FINALISED	PERMISSION	CONDITIONAL	03/02/2021	02/11/2021			23.75	23.18	24.55
Carlow County Council	22175	erection of electronic scoreboard, 2no. Dug outs, and spectator railings to sides of existing pitch and all associated site w	Old Leighlin GAA Grounds , Molaise Park , Old Leigh	APPLICATION FINALISED	PERMISSION	CONDITIONAL	30/05/2022	24/08/2022			24.73	22.51	22.59
Laois County Council	2360525	construct a dwelling house, domestic garage, waste water treatment area, bored well, new splayed entrance and all asso	Inamoy , Stradbally , Co Laois	APPLICATION FINALISED	PERMISSION	CONDITIONAL	12/12/2023	11/03/2024			23.76	23.19	23.75
Laois County Council	2460506	Retain structure to rear of existing public house, comprising of pitched roof canopy, side cladding, ancillary site services	Peigs 12 Market Square , Portlaoise , Co. Laois	FURTHER INFORMATION	RETENTION		30/08/2024				23.75	23.19	24.54
Laois County Council	22206	construct a dwelling house, garage, borewell, domestic waste water treatment system (DWWTS), entrance, ancillary ser	Ashfield , Co.Laois	APPLICATION FINALISED	PERMISSION	CONDITIONAL	07/04/2022	20/09/2022			24.57	23.19	23.27
Laois County Council	21495	construct a first floor rear extension and replace the existing first floor flat roof with a pitched roof and all internal minor	12 Gratten Street , Portlaoise , R32ED70	APPLICATION FINALISED	PERMISSION	CONDITIONAL	09/07/2021	04/11/2021			23.76	23.19	24.56
Laois County Council	2360480	a) retention permission for dairy, milking parlour, handling area, cubicles and underground slatted slurry & soiled water	Newtown , Ballybrophy , Co. Laois	APPLICATION FINALISED	RETENTION	CONDITIONAL	10/11/2023	12/02/2024			21.12	20.86	22.65
Tipperary County Council	23297	two bay machinery store extension constructed to the existing shed, including all site development works	Longfordpass North , Urlingford , Co. Tipperary	APPLICATION FINALISED	RETENTION	CONDITIONAL	22/11/2023	22/02/2024			21.48	21.06	22.65
Kilkenny County Council	2460232	to a). refurbish existing derelict dwelling, b). construct storage shed/mini home office and plant/service room c). install a	Sheestown , Co. Kilkenny , Co. Kilkenny	FURTHER INFORMATION	PERMISSION		23/05/2024				25.01	23.19	23.22
Laois County Council	21521	erect 3 no single storey prefabricated temporary units, comprising of 2 no. 98 sq. m classrooms and 1 no. 102 sq. m trai	Abbeyleix Road , Townsland of Curriersbog , Portla	APPLICATION FINALISED	PERMISSION	CONDITIONAL	20/07/2021	12/10/2021			22.14	21.58	22.91
Laois County Council	24149	extend time on planning permission 19/490	Lougteague , Stradbally , Co. Laois	NEW APPLICATION	EXTENSION OF DURATION		14/11/2024				22.35	21.85	22.71
Kilkenny County Council	2418	is sought to construct a two-storey with a single-storey section to the rear of the proposed new dwelling house, detache	Blanchvilleskill , Co Kilkenny	DECISION MADE	OUTLINE PERMISSION	CONDITIONAL	09/02/2024				25.26	23.21	23.25
Laois County Council	2360406	retain extensions and amendments to previously grant planning permissions 15/171 & 14/430.	Meelick , Portlaoise , Co. Laois.	APPLICATION FINALISED	RETENTION	CONDITIONAL	29/09/2023	11/03/2024			22.01	21.45	22.77
Tipperary County Council	2461072	a new two storey dwelling, garage house with garage, shared entrance, septic tank and percolation area with all associat	Leigh , Two Mile Borris , Thurles Co. Tipperary	NEW APPLICATION	PERMISSION		10/12/2024				23.63	23.21	24.81
Kilkenny County Council	22349	for the alterations to the existing dwelling house and construction of 3 no. single storey extensions to the front, side an	Blanchfieldspark , Clifden , Co. Kilkenny	APPLICATION FINALISED	PERMISSION	CONDITIONAL	30/05/2022	19/09/2022			25.33	23.21	23.26
Tipperary County Council	19601231	construction of a livestock underpass with effluent holding tank and all associated site works	Longfordpass East , Urlingford , Co. Tipperary	APPLICATION FINALISED	PERMISSION	CONDITIONAL	01/11/2019	30/01/2020			21.62	21.19	22.78
Kilkenny County Council	2346	to retain (A) Alterations to openings to front and side elevations of existing single storey dwelling (B) 2 No Dormer windo	Blanchfields Park , Clifden , Co Kilkenny	APPLICATION FINALISED	RETENTION	CONDITIONAL	21/02/2023	05/03/2024			25.33	23.21	23.26
Tipperary County Council	201518	build an electricity sub station and carry out all associated works adjacent to Cheese Production Unit, works are within t	Cooleeney , Moyne , Thurles Co. Tipperary	APPLICATION FINALISED	PERMISSION	CONDITIONAL	16/12/2020	22/03/2021			22.26	21.82	23.31
Carlow County Council	2460424	the construction of a single storey dwelling, domestic garage, bored well, secondary treatment system & soil polishing fi	Clogrennan , Ballinabranagh , Co. Carlow	NEW APPLICATION	OUTLINE PERMISSION		20/12/2024				25.22	23.22	23.31
Kilkenny County Council	2460217	for a one and a half storey, four-bedroom dwelling house, a detached garage, a new site entrance, a new packaged wast	Ryelanes , Cuffesgrange , Co Kilkenny	APPLICATION FINALISED	PERMISSION	CONDITIONAL	15/05/2024	07/08/2024			24.39	23.22	23.24
Laois County Council	2360193	Change of use from apartments to tourism accommodation to include tourist short term letting, corporate letting and al	58 Main Street , Portlaoise , Co. Laois.	APPLICATION FINALISED	PERMISSION	CONDITIONAL	30/05/2023	21/08/2023			23.80	23.23	24.58
Carlow County Council	19337	proposed construction of a calf housing unit, with a single bay machinery shed, to an approximate height of 6.925m, as s	Craanlusky , Milford , Co. Carlow	APPLICATION FINALISED	PERMISSION	CONDITIONAL	30/08/2019	21/02/2020			24.80	22.70	22.79
Kilkenny County Council	19850	to open 2 agricultural entrances at an existing farmyard and all associated site works	Blanchvillespark , Clifden , Co. Kilkenny	APPLICATION FINALISED	PERMISSION	CONDITIONAL	14/11/2019	13/11/2020			24.88	22.75	22.80
Laois County Council	23276	construct two storey dwelling house with a single storey element, domestic garage, install a proprietary treatment syste	Ross , Coolnamona , Ballyfin	APPLICATION FINALISED	PERMISSION	CONDITIONAL	16/11/2023	12/02/2024			23.86	23.24	24.86
Laois County Council	22582	retain minor modifications to existing granted planning permission under Reg. Ref. 21-51 (Block 3) as follows: * the reloc	Harpur's Lane , Portlaoise , Co. Laois	APPLICATION FINALISED	RETENTION	CONDITIONAL	20/09/2022	04/09/2023			23.80	23.24	24.61
Laois County Council	2416	construct extension to side of existing dwelling house and all associated site works	Longford , Camross , Co. Laois	APPLICATION FINALISED	PERMISSION	CONDITIONAL	22/01/2024	15/04/2024			23.87	23.24	25.28
Tipperary County Council	211000	an extension to cheese production unit, to retain existing storage area and incorporate into the new extension and to re	Cooleeney , Moyne , Thurles Co. Tipperary	APPLICATION FINALISED	EXTENSION OF DURATION	UNCONDITIONAL	09/07/2021				22.26	21.83	23.31
Kilkenny County Council	20575	to construct (i) slatted Shed with crush yard (ii) silage slab and all associated site works	Baunlush , Cuffesgrange , Co. Kilkenny	APPLICATION FINALISED	PERMISSION	CONDITIONAL	01/09/2020	20/11/2020			24.27	22.80	22.82
Tipperary County Council	201581	construction of a livestock underpass, effluent holding tank and all associated site works	Gortnahoo , Thurles , Co. Tipperary	APPLICATION FINALISED	PERMISSION	CONDITIONAL	22/12/2020	25/03/2021			22.01	21.61	22.84

Laois County Council	21394	construct 6,108 sqm plastic bottle and aluminium can recycling plant, associated process wastewater treatment plant, ca	Knockmay , Portlaoise , Co Laois	APPLICATION FINALISED	PERMISSION	CONDITIONAL	01/06/2021	07/09/2021			22.38	21.81	23.22
Laois County Council	2055	retain my garage	Rathaspick , Ballylinan , Co. Laois	APPLICATION FINALISED	RETENTION	CONDITIONAL	04/02/2020	05/06/2020			23.92	23.24	23.45
Tipperary County Council	2260696	a temporary Meteorological Mast and associated site works that will operate for a further 3 years, it will retain its finishe	Farranrory Upper , Ballingarry , Co Tipperary	APPLICATION FINALISED	RETENTION	CONDITIONAL	14/12/2022	20/03/2023			22.88	22.54	22.90
Tipperary County Council	23292	waste water treatment plant with overground tankage up to 6 metres high on a 0.06 hectare site, within the curtilage of	Cooleeney , Moyne , Co. Tipperary	APPLICATION FINALISED	PERMISSION	CONDITIONAL	17/11/2023	22/02/2024			22.41	21.97	23.45
Carlow County Council	21205	Permission for development consisting of the construction of a single storey dwelling, on-site wastewater treatment sys	Coolnakeeran , Old Leighlin , Co. Carlow	APPLICATION FINALISED	PERMISSION	CONDITIONAL	04/06/2021	06/01/2022			25.45	23.24	23.33
Tipperary County Council	2260555	a) construction of a new part 2-storey, part single storey detached dwelling; b) new detached garage; c) new site entran	Lisdaleen Lane , Lisdaleen and Drummin , Templetu	APPLICATION FINALISED	PERMISSION	CONDITIONAL	13/10/2022	18/01/2023			23.49	23.25	24.66
Tipperary County Council	2260037	the following works: a) construction of a new, part two-storey, part single-storey detached dwelling; b) new detached g	Barnalisheen , Templetuohy , Thurles	APPLICATION FINALISED	PERMISSION	CONDITIONAL	31/01/2022	25/04/2022			23.54	23.25	24.58
Laois County Council	20542	1) Retention permission for an unauthorized bovine shed with slatted waste storage, 2) retention permission for an una	Larch Hill , Mountrath , Co. Laois	APPLICATION FINALISED	RETENTION	CONDITIONAL	19/10/2020	06/01/2021			21.54	20.87	22.91
Laois County Council	23264	alter internally to include the construction of a mezzanine floor area together with all associated works	Unit A2 , National Enterprise Park , Portlaoise	APPLICATION FINALISED	PERMISSION	CONDITIONAL	23/10/2023	15/01/2024			22.43	21.86	23.25
Kilkenny County Council	2371	for development at this site. The development will consist of a cubicle shed with underground slatted slurry tank and ar	Bawnlusk , Cuffesgrange , Co Kilkenny	APPLICATION FINALISED	PERMISSION	CONDITIONAL	27/03/2023	16/06/2023			24.37	22.89	22.91
Carlow County Council	2283	is sought for a two storey house, on site treatment system, bored well, new site entrance and all associated site works	Gazebo House , Clogrennane , Co. Carlow R93 TF19	APPLICATION FINALISED	PERMISSION	CONDITIONAL	04/03/2022	18/01/2023			25.30	23.26	23.35
Laois County Council	21626	amend the site boundary of previously granted file No. 360/78 and all associated site works	Greenhills , Ballyfin Road , Mountrath Co. Laois	APPLICATION FINALISED	PERMISSION	CONDITIONAL	07/09/2021	29/11/2021			21.72	20.98	22.91
Laois County Council	22447	construct proposed dwelling house, septic tank treatment system, percolation area, new site entrance and all associatec	Ross , Ballyfin , Co. Laois	APPLICATION FINALISED	PERMISSION	CONDITIONAL	19/07/2022	10/10/2022			23.89	23.26	24.89
Kilkenny County Council	2360398	for the construction of single storey building containing 8 no. changing rooms, toilets, shower facilities, storage and asso	Kells Road , Dundaryark , Co. Kilkenny	APPLICATION FINALISED	PERMISSION	CONDITIONAL	01/09/2023	30/09/2024			24.48	22.93	22.95
Laois County Council	21578	construct a warehouse and office facility, together with all ancillary site services	site 15 , Clonminam Business Park , Knockmay	APPLICATION FINALISED	PERMISSION	CONDITIONAL	18/08/2021	18/01/2022			22.46	21.89	23.29
Laois County Council	20260	construct an agricultural building, (as an extension to an existing agricultural building), incorporating: slatted animal area	Redcastle , Mountrath , Co. Laois	APPLICATION FINALISED	PERMISSION	CONDITIONAL	02/06/2020	24/08/2020			21.85	21.13	23.01
Laois County Council	2459	construct 2 no. underground slurry tanks at existing farmyard	Knockardgannon North , Errill , Co. Laois	APPLICATION FINALISED	PERMISSION	CONDITIONAL	29/04/2024	23/07/2024			21.62	21.40	23.03
Laois County Council	2460645	Minor alterations to dwelling house, entrance and boundary treatments site layout and all associated site works from pr	Ross , Ballyfin , Co. Laois.	DECISION MADE	RETENTION	CONDITIONAL	24/10/2024				23.89	23.26	24.89
Laois County Council	22581	modify existing granted planning permission under Reg. Ref. 21-64 (Block 4 & 5) as follows: * the relocation of the bin ar	Harpur's Lane , Portlaoise , Co. Laois	APPLICATION FINALISED	PERMISSION	CONDITIONAL	20/09/2022	13/11/2023			23.83	23.26	24.64
Laois County Council	241	retain house as originally built, existing location on site and existing site boundaries	Paddock , Mountrath , Co. Laois	APPLICATION FINALISED	RETENTION	CONDITIONAL	02/01/2024	25/03/2024			24.02	23.27	25.24
Laois County Council	20640	demolish an existing shed and construct a new calf shed and all associated site works	Ballylehane lower , Ballylinan , Co. Laois	APPLICATION FINALISED	PERMISSION	CONDITIONAL	04/12/2020	23/02/2021			23.73	23.00	23.08
Laois County Council	22657	construct a 4,450 sqm plastics recycling building together with associated carparking, yard, footways, drainage, services,	Knockmay , Portlaoise , Co. Laois	APPLICATION FINALISED	PERMISSION	CONDITIONAL	21/10/2022	23/01/2023			22.29	21.72	23.13
Laois County Council	2471	retain house as originally built, existing location on site and existing boundaries at this site	Paddock , Mountrath , Co. Laois	APPLICATION FINALISED	RETENTION	CONDITIONAL	16/05/2024	06/08/2024			24.02	23.27	25.24
Tipperary County Council	20857	construction of an extension to house with all associated site works	Moynetemple , Moyne , Thurles	APPLICATION FINALISED	PERMISSION	CONDITIONAL	31/07/2020	27/10/2020			23.71	23.27	24.74
Laois County Council	21730	retain garden sheds to rear of dwelling house, extension to rear of dwelling house and all associated site works	31 The Downs , Portlaoise , Co. Laois	APPLICATION FINALISED	RETENTION	CONDITIONAL	26/10/2021	25/01/2022			23.83	23.27	24.59
Laois County Council	2460524	Complete hammerhead entrance to site, to erect boundary fence, walls, entrance gates and all associated site works.	Site 10_ 2 J17 National Business Park , Knockmay , ,	NEW APPLICATION	PERMISSION		10/09/2024				22.30	21.73	23.15
Laois County Council	23272	amend, including omissions and modifications, to the previously granted permission (register ref: 23/233) to include (a.)	45 Main Street , Portlaoise , Co. Laois	APPLICATION FINALISED	PERMISSION	CONDITIONAL	07/11/2023	12/02/2024			23.84	23.27	24.62
Laois County Council	22542	construct a new dwelling house, domestic garage, secondary treatment system and polishing filter with new site entranc	Ross/Coolnamona , Ballyfin , Co. Laois	APPLICATION FINALISED	PERMISSION	CONDITIONAL	05/09/2022	25/01/2023			23.90	23.27	24.89
Laois County Council	21104	retain a slatted shed and permit construction of a silage slab and all associated site works	Clonin , Mountrath , Portlaoise	APPLICATION FINALISED	PERMISSION	CONDITIONAL	22/02/2021	26/07/2021			21.82	21.13	23.16
Laois County Council	2460521	This building is a protected structure (RPS 210) (NIAH no.12507060).The development consists of retention for change o	Ramsbottoms Bar , 101 Main Street , Maryborough	FURTHER INFORMATION	RETENTION		10/09/2024				23.85	23.28	24.62
Laois County Council	19554	extend circa 15 sqm to the rear of second floor to accommodate a kitchen area, associated second floor internal alterati	65 Main Street , Portlaoise , Co. Laois	APPLICATION FINALISED	PERMISSION	CONDITIONAL	07/10/2019	06/01/2020			23.85	23.28	24.63
Laois County Council	2460041	construct a two-storey building with a height of c. 11m, for the provision of 9 no. classrooms, canteen, office, toilets and	Abbeyleix Road Td of Curriesbog , Portlaoise , Co. L	APPLICATION FINALISED	PERMISSION	CONDITIONAL	30/01/2024	22/04/2024			22.46	21.90	23.23
Carlow County Council	2360076	permission for a shed, the development will consist of a machinery and domestic storage facility and ancillary services	Tomard Upper , Bilboa , Co. Carlow	APPLICATION FINALISED	PERMISSION	CONDITIONAL	10/05/2023	25/08/2023			25.42	23.29	23.38
Tipperary County Council	19600082	agricultural development consisting of a new shed for storing straw/hay and to construct an extension to existing slatter	Killoran , Moyne , Thurles	APPLICATION FINALISED	PERMISSION	CONDITIONAL	01/02/2019	02/03/2020			22.16	21.72	23.16
Laois County Council	20247	restoration of existing quarry to agricultural grassland and to include the importation of inert soil and stones (EWC class	Corbally , Ballylinan , Co. Laois	APPLICATION FINALISED	PERMISSION	CONDITIONAL	25/05/2020	19/11/2020			23.34	22.71	23.17
Laois County Council	22639	revise the plans previously granted under planning ref no. 19/504. Permission is sought to construct a two storey buildir	Coote Street , Portlaoise , Co. Laois	APPLICATION FINALISED	PERMISSION	CONDITIONAL	13/10/2022	16/10/2023			23.86	23.29	24.65
Laois County Council	20700	erect boundary fence, walls and entrance gate	Clonminam Industrial Estate , Knockmay , Portlaois	APPLICATION FINALISED	PERMISSION	CONDITIONAL	22/12/2020	15/03/2021			22.34	21.77	23.18
Laois County Council	20329	construct a single storey extension to include Granny flat to existing dwelling, drainage works with additional carparking	80 Aghnaharna Drive , Portlaoise , Co. Laois	APPLICATION FINALISED	PERMISSION	CONDITIONAL	03/07/2020	22/01/2021			23.86	23.30	24.58
Tipperary County Council	2460379	the construction of a new dwelling house, domestic garage, wastewater treatment system, bored well, driveway, entran	Newtown Knock , Roscrea , Co. Tipperary	APPLICATION FINALISED	PERMISSION	CONDITIONAL	17/05/2024	04/08/2024			23.49	23.30	24.99
Tipperary County Council	19601124	demolition of existing single storey cottage and build replacement two storey dwelling, alterations to existing site entran	Lisdalleen and Drummin , Templetuohy	APPLICATION FINALISED	PERMISSION	CONDITIONAL	11/10/2019	15/01/2020			23.54	23.30	24.74
Laois County Council	20576	close existing field entrance and open a new field entrance and associated site works	Killeshin , Co.Laois	APPLICATION FINALISED	PERMISSION	CONDITIONAL	05/11/2020	13/04/2021			24.87	23.10	23.19
Laois County Council	2169	construct a maintenance shed and all associated site works	Rock Road , Borris in Ossory , Portlaoise	APPLICATION FINALISED	PERMISSION	CONDITIONAL	10/02/2021	12/04/2022			21.67	21.26	23.20
Laois County Council	21688	construct cicular slurry storage tank above ground level	Kylegrove , Clonboyne , Portlaoise	APPLICATION FINALISED	PERMISSION	CONDITIONAL	06/10/2021	01/02/2022			22.32	21.74	23.20
Laois County Council	2460040	construct (i) slatted beef shed and all associated site works	Garryduff , Errill , Co Laois	APPLICATION FINALISED	PERMISSION	CONDITIONAL	30/01/2024	29/04/2024			21.72	21.52	23.21
Laois County Council	2149	construct a wintering unit containing under ground tank, lie back area, concrete apron and all associated and necessary	Curraghmore , Borris in Ossory , Co. Laois	APPLICATION FINALISED	PERMISSION	CONDITIONAL	03/02/2021	17/05/2021			21.68	21.33	23.21
Laois County Council	2332	erect slatted shed incorporating robotic milking system and milk silo and for retention permission for (1) an existing slatte	Rushin , Mountrath , Co. Laois	APPLICATION FINALISED	PERMISSION	CONDITIONAL	01/02/2023	02/05/2023			22.04	21.28	23.25
Laois County Council	2460449	Modify the planning grant for Block 5 (previously granted ref. no. 2420) as follows: A change of use to long term letting i	Block 5 , The Maltings Harpur's Lane , Portlaoise Co	APPLICATION FINALISED	PERMISSION	CONDITIONAL	29/07/2024	21/10/2024			23.87	23.30	24.67
Laois County Council	2460251	construct dwelling house, domestic garage, septic tank treatment system, percolation area, new site entrance and all ass	Rathleague , Portlaoise , Co. Laois.	APPLICATION FINALISED	PERMISSION	CONDITIONAL	09/05/2024	29/07/2024			23.85	23.30	24.51
Laois County Council	19466	permit use of first floor as living accommodation and associated works	77 Main Street , Portlaoise , Co. Laois	APPLICATION FINALISED	PERMISSION	CONDITIONAL	16/08/2019	03/01/2020			23.87	23.30	24.65
Laois County Council	22154	new site entrance and all associated site works	Clonminam Industrial Estate , Portlaoise , Co. Laois	APPLICATION FINALISED	PERMISSION	CONDITIONAL	16/03/2022	22/06/2022			22.48	21.91	23.32
Laois County Council	19504	demolish two no. existing dwelling houses and construct 4 no. new dwelling houses, and all associated site works	Coote Street , Portlaoise , Co. Laois	APPLICATION FINALISED	PERMISSION	CONDITIONAL	04/09/2019	13/07/2020			23.87	23.31	24.67
Laois County Council	21446	develop as follows: The proposed development forms a phase of a larger development on the applicant's overall landho	Harpur's Lane , Portlaoise , Co. Laois	APPLICATION FINALISED	PERMISSION	CONDITIONAL	18/06/2021	29/11/2021			23.88	23.31	24.68
Laois County Council	21723	erect boundary fence, walls, entrance gates and all associated site works	Site 14 , Clonminam Industrial Estate , Knockmay P	APPLICATION FINALISED	PERMISSION	CONDITIONAL	21/10/2021	15/02/2022			22.42	21.85	23.26
Kilkenny County Council	2460533	TO CONSTRUCT A 2 STOREY DWELLING, ENTRANCE ONTO LANEWAY, WASTEWATER SYSTEM, BOREHOLE, SOAKPITS AN	ROSSMORE , CALLAN , CO. KILKENNY	FURTHER INFORMATION	OUTLINE PERMISSION		07/11/2024				23.86	23.31	23.34
Laois County Council	2460095	construct a Proposed Biogenerator Enclosure and associated equipment within an existing compound, works include me	Clonminam Industrial Estate , Portlaoise , Co. Laois	APPLICATION FINALISED	PERMISSION	CONDITIONAL	29/02/2024	27/05/2024			22.56	21.99	23.38
Kilkenny County Council	22489	is hereby sought for construction of two storey dwelling, entrance, foul effluent treatment system, percolation area, all	Kellymount , Paulstown , Co Kilkenny	APPLICATION FINALISED	PERMISSION	CONDITIONAL	26/07/2022	03/05/2023			25.55	23.32	23.39
Laois County Council	21790	erect a new two storey dwelling, domestic use shed, proprietary treatment system and all ancillary site services	Clogrenan , Co. Laois	APPLICATION FINALISED	PERMISSION	CONDITIONAL	08/07/2022	24/04/2023			25.30	23.33	23.42
Laois County Council	2260011	for revised changes to previously permitted development granted under PL. 19/727 on a site measuring c.0.729 Ha. The	Summerhill Portlaoise , County Laois R32 , Ireland	APPLICATION FINALISED	PERMISSION	CONDITIONAL	28/11/2022	29/05/2023			23.89	23.33	24.60
Laois County Council	2360556	Proposed redevelopment to include:1.) demolish no. 2 one bedroom apartments located at the rear, at ground floor lev	24 Church Street , Portlaoise , Co. Laois.	APPLICATION FINALISED	PERMISSION	CONDITIONAL	20/12/2023	22/04/2024			23.90	23.33	24.68
Laois County Council	2460574	Retain concrete hardstanding area and Groundworks 2) Construct four new single skin metal clad portal frame structur	Coolrain Sawmill , Coolrain , Co Laois	FURTHER INFORMATION	PERMISSION		01/10/2024				21.88	21.24	23.28
Laois County Council	22100	revise plans and elevations on foot of previously granted planning permission, reference number 21/578. The works	Site 15 Clonminham Business Park , Knockmay , Por	APPLICATION FINALISED	PERMISSION	CONDITIONAL	02/03/2022	12/05/2022			22.46	21.89	23.29
Laois County Council	2164	construct 2 no. apartment blocks (Blocks 4 and 5), along with all associated site works including vehicular entrance off	Part of former Minch Norton Maltings , , Harpur's La	APPLICATION FINALISED	PERMISSION	CONDITIONAL	09/02/2021	02/11/2021			23.90	23.33	23.70
Kilkenny County Council	2360310	to a). alter front and rear elevations of existing house to include construction of new front porch and balcony to rear ele	Thorngrove , 5 Rathclogh Danesfort , Co. Kilkenny	APPLICATION FINALISED	PERMISSION	CONDITIONAL	13/07/2023	06/10/2023			24.96	23.34	23.36
Carlow County Council	22201	to construct milking parlour, collecting yard/drafting yard, office, Meal bin, storage, flow channels, water tank, slatted s	Moanmore , Bagenalstown , Co. Carlow	APPLICATION FINALISED	PERMISSION	CONDITIONAL	16/06/2022	14/10/2022			25.47	23.23	23.31
Kilkenny County Council	2313	to erect calf housing, a meal storage area, workshop, silage pit and ancillary concrete works	Kilbraghan , Kilmanagh , Co. Kilkenny	APPLICATION FINALISED	PERMISSION	CONDITIONAL	23/01/2023	09/06/2023			23.72	23.22	23.31
Laois County Council	20589	build a warehouse industrial storage unit and all associated site works	Clonminam , Portlaoise , Co. Laois	APPLICATION FINALISED	PERMISSION	CONDITIONAL	13/11/2020	09/02/2021			22.51	21.95	23.32
Kilkenny County Council	20905	to construct cubicles shed and all associated site works. Demolition of cubicle shed is also required at	Blanchvilles Park , Clifden , Co Kilkenny	APPLICATION FINALISED	PERMISSION	CONDITIONAL	22/12/2020	27/04/2021			25.35	23.28	23.32
Kilkenny County Council	2355	for the construction of a new slatted shed and associated site works	Dunbell Big , Maddockstown , Co Kilkenny R95 VX2	APPLICATION FINALISED	PERMISSION	CONDITIONAL	24/02/2023	03/07/2023			25.18	23.32	23.35
Laois County Council	20698	demolish existing shed and re-build new cattle shed with slatted unit	Ringstown , Mountrath , Co.Laois	APPLICATION FINALISED	PERMISSION	CONDITIONAL	22/12/2020	15/03/2021			22.21	21.50	23.35
Laois County Council	21265	to demolish an existing garage to the side of an existing dwelling and the construction of a new domestic garage along w	4 The Garden , Coote Street , Portlaoise	APPLICATION FINALISED	PERMISSION	CONDITIONAL	28/04/2021	14/09/2021			23.91	23.34	24.71
Tipperary County Council	2461036	a) extension of the existing limestone quarry and for continued use of the site entrance, access laneway, lagoons, plant	Castletown Moyne , Thurles , Co. Tipperary	NEW APPLICATION	PERMISSION		04/12/2024				22.58	22.14	23.69
Laois County Council	2498	construct silage slab and all associated site works	Ringstown , Mountrath , Co. Laois	APPLICATION FINALISED	PERMISSION	CONDITIONAL	12/07/2024	30/09/2024			22.21	21.50	23.35
Laois County Council	20659	renovate and extend house consisting of a first floor extension over existing single storey element at front, also single st	54 Aghnaharna Drive , Summerhill , Portlaoise	APPLICATION FINALISED	PERMISSION	CONDITIONAL	10/12/2020	01/03/2021			23.90	23.35	24.62
Laois County Council	2460640	1. Block A – Industrial Unit (area = 1798 sq.m)2. New main site entrance with sliding gates, stone walls and piers, east wel	Clonminam Business Park , Portlaoise , Co. Laois	FURTHER INFORMATION	PERMISSION		23/10/2024				22.60	22.03	23.45
Carlow County Council	22369	Retention Permission for an extension to an existing agricultural shed, the development consists of a slatted unit, Livest	Tomard Upper , Bilboa , Co. Carlow	APPLICATION FINALISED	RETENTION	CONDITIONAL	26/10/2022	07/03/2023			25.42	23.28	23.37
Carlow County Council	2125	Permission for the reconfiguration of existing entrance and ancillary services	Tomard Upper , Bilboa , Carlow	APPLICATION FINALISED	PERMISSION	CONDITIONAL	03/02/2021	10/09/2021			25.45	23.31	23.41
Laois County Council	21336	construct a new cattle house with slatted underground effluent tank and all ancillary site works	Rathaspick , Ballylinan , Co. Laois	APPLICATION FINALISED	PERMISSION	CONDITIONAL	18/05/2021	26/07/2021			23.92	23.23	23.41
Laois County Council	2460056	modify the planning grant for Block 6 & 7 (previously granted ref. no. 22/271) as follows:• Remove Block 7 from the dev	Harpur's Lane , Portlaoise , Co. Laois.	APPLICATION FINALISED	PERMISSION	CONDITIONAL	09/02/2024	27/08/2024			23.92	23.35	24.72
Laois County Council	22365	construct a single storey extension to the rear, alterations to the existing house layout, including the demolition of the e	Summerhill Lane , Stradbally Road , Portlaoise	APPLICATION FINALISED	PERMISSION	CONDITIONAL	13/06/2022	29/08/2022			23.92	23.36	24.61
Laois County Council	22358	construct an industrial unit and site entrance , together with all ancillary works	Clonminam Industrial Estate , Knockmay , Portlaois	APPLICATION FINALISED	PERMISSION	CONDITIONAL	09/06/2022	21/03/2023			22.68	22.11	23.51
Laois County Council	2047	1) change of use of existing dwelling house from residential use to medical use, 2) erect new proposed associated signag	No. 2 Jessop Street , Portlaoise , Co. Laois	APPLICATION FINALISED	PERMISSION	CONDITIONAL	31/01/2020	15/06/2020			23.93	23.37	24.72
Laois County Council	2015	Develop The Maltings (a protected structure) comprising: 1. change use from industrial to residential; 2. refurbish the ex	The Maltings , Coote Street , Portlaoise	APPLICATION FINALISED	PERMISSION	CONDITIONAL	15/01/2020	29/06/2020			23.94	23.37	24.74
Laois County Council	2360180	construct Dormer Style Dwelling House, Garage, Site Entrance, Wastewater Treatment System & Percolation Area and tc	Ballymackan , Portlaoise , Co. Laois	APPLICATION FINALISED	PERMISSION	CONDITIONAL	21/05/2023	29/01/2024			23.93	23.38	24.58
Kilkenny County Council	21188	to construct extensions to dwelling, upgrade existing wastewater system to comply with current EPA Standards and all a	Paddock , Cuffesgrange , Co. Kilkenny	APPLICATION FINALISED	PERMISSION	CONDITIONAL	16/03/2021	14/06/2021			24.71	23.38	23.41
Laois County Council	2460280	Retain works as constructed under planning ref. 20/418 (extensions, alterations and attic conversion, boundary wall alte	Annebrook , Stradbally Road , Portlaoise	APPLICATION FINALISED	RETENTION	CONDITIONAL	22/05/2024	20/08/2024			23.94	23.38	24.70
Tipperary County Council	19601350	alterations to existing entrance including associated site works	Kyleballygalvan , The Commons , Thurles	APPLICATION FINALISED	RETENTION	CONDITIONAL	03/12/2019	08/06/2020			23.30	22.98	23.44
Kilkenny County Council	21571	for development. The development will consist of a two storey dwelling house, garage, waste water treatment system,	Dunbell , Maddockstown , Co Kilkenny	APPLICATION FINALISED	PERMISSION	CONDITIONAL	02/07/2021	23/03/2022			25.31	23.38	23.41
Laois County Council	19268	(A) construct a storage extension and alterations to existing processing mill building including reroofing in line with previ	Coolrain Sawmills , Coolrain , Portlaoise	APPLICATION FINALISED	PERMISSION	CONDITIONAL	20/05/2019	29/01/2020 ABP-306444-20	MODIFIED		22.04	21.40	23.44
Laois County Council	2460672	constuct new dwelling house, domestic garage, septic tank and percolation area, new site entrance and all associated wo	Derry , Portlaoise , Co. Laois	DECISION MADE	PERMISSION	CONDITIONAL	07/11/2024				23.93	23.39	24.54
Laois County Council	2360302	construct a single storey dwelling, domestic garage, new entrance, bored well, secondary treatment system & soil polis	Clogrennane , Co. Laois , Co. Laois	APPLICATION FINALISED	PERMISSION	CONDITIONAL	01/08/2023	05/04/2024			25.40	23.40	23.49
Laois County Council	21108	construct a ball wall, along with ancillary site services and associated site works	O'Moore Park/Centre of Excellence , Fr. Browne Av	APPLICATION FINALISED	PERMISSION	CONDITIONAL	24/02/2021	13/05/2021			22.66	22.10	23.44
Laois County Council	19727	development at Summerhill , Portlaoise, Co. Laois on a site measuring c.3.594 Ha. The site is bounded to the north by Su	Summerhill , Portlaoise , Co. Laois	APPLICATION FINALISED	PERMISSION	CONDITIONAL	19/12/2019	15/03/2021			23.96	23.40	24.67
Tipperary County Council	22618	a pedestrian walkway and lighting including associated site works	Kyle, The Commons , Thurles	APPLICATION FINALISED	PERMISSION	CONDITIONAL	28/10/2022	26/01/2023			23.30	22.98	23.49
Kilkenny County Council	22268	to retain as follows: 1. existing detached garage and home office 2. domestic storage shed and all associated site works	Rathclogh , Danesfort , Co Kilkenny	APPLICATION FINALISED	RETENTION	CONDITIONAL	22/04/2022	18/07/2022			25.02	23.40	23.43
Laois County Council	2056	amend previously granted permission 15/544 to include amending the previously approved site layout, site boundary ar	Roselawn , Harpur's Lane , Portlaoise	APPLICATION FINALISED	PERMISSION	CONDITIONAL	04/02/2020	06/08/2020			23.98	23.41	24.78
Tipperary County Council	2360522	(i) Milking parlour building incorporating dairy, plant, storage, milk tank, meal bin, rain water storage tank, holding yard i	Ballykelly , Knock , Roscrea Co. Tipperary	APPLICATION FINALISED	PERMISSION	CONDITIONAL	15/07/2023	09/10/2023			21.97	21.65	23.50
Laois County Council	21216	for renovation and extension work to existing house consisting of a dormer extension plus single storey extensions to th	Boley , Ballylinan , Co. Laois	APPLICATION FINALISED	PERMISSION	CONDITIONAL	12/04/2021	24/06/2021			24.09	23.41	23.63
Kilkenny County Council	22515	Permission to retain single storey sunroom to side/rear of existing dwelling, including all associated site works	Flagmount , Clifden , Co. Kilkenny	APPLICATION FINALISED	RETENTION	CONDITIONAL	05/08/2022	28/10/2022			25.54	23.41	23.46
Laois County Council	20418	demolish existing domestic garage/fuel shed, alterations to existing dwelling house, single-storey extensions to side and	Annebrook , Stradbally Road , Portlaoise	APPLICATION FINALISED	PERMISSION	CONDITIONAL	14/08/2020	27/10/2020			23.98	23.42	24.74
Laois County Council	21546	to construct a single storey extension to the existing Administrative Building and all associated site works. This facility ha	Clonminam Industrial Estate , Portlaoise , Co. Laois	APPLICATION FINALISED	PERMISSION	CONDITIONAL	03/08/2021	18/10/2021			22.71	22.14	23.52
Laois County Council	20565	retain domestic garage as constructed and associated site work	Rathaspic , Ballylinan , Co. Laois	APPLICATION FINALISED	RETENTION	CONDITIONAL	03/11/2020	20/01/2021			24.10	23.42	23.64

Tipperary County Council	2460167	the construction of an extension to the existing dwelling house, new entrance, installation of a new waste water treatme	Dromard Beg Clonmore , Templemore , Co. Tippera	APPLICATION FINALISED	PERMISSION	CONDITIONAL	07/03/2024	17/09/2024			23.65	23.43	25.01
Laois County Council	21106	construct one commercial vehicle test centre building and associated site works	Clonminam Industrial Estate , Portlaoise , Co. Laois	APPLICATION FINALISED	PERMISSION	CONDITIONAL	23/02/2021	20/07/2021			22.68	22.11	23.51
Laois County Council	2460160	demolish rear kitchen and construct new extension to rear and side of our existing dwelling	17 Summerhill , Stradbally Rd , Portlaoise	APPLICATION FINALISED	PERMISSION	CONDITIONAL	26/03/2024	02/07/2024			24.00	23.44	24.73
Laois County Council	21338	an extension for storage to our premises and all associated and necessary site works	Unit 1 Old Knockmay Road , Clonminam Industrial E	APPLICATION FINALISED	PERMISSION	CONDITIONAL	18/05/2021	11/08/2021			22.71	22.14	23.54
Laois County Council	19574	amend previous grant of planning ref 15/285 to consist of (a) Revised site boundaries, (b) Location of dwelling on site an	Ballylehane Lower , Ballylinan , Co. Laois	APPLICATION FINALISED	PERMISSION	CONDITIONAL	17/10/2019	15/01/2020			24.18	23.45	23.52
Tipperary County Council	211451	demolish existing derelict house and for permission for new dwelling with attached garage using existing entrance, wast	Rockforest , Knock , Roscrea	APPLICATION FINALISED	PERMISSION	CONDITIONAL	30/09/2021	17/04/2022			23.71	23.45	25.24
Laois County Council	2260061	RETAIN ATTIC CONVERSION TO HABITABLE SPACE INCLUDING FIRST FLOOR WINDOW; AND NEW PLANNING PERMISSIO	1 HARPURS LANE , PORTLAOISE , CO. LAOIS	APPLICATION FINALISED	RETENTION	CONDITIONAL	21/12/2022	10/07/2023			24.02	23.45	24.84
Laois County Council	21385	construction of an extension to the existing Mill Intake & Screening Building , modifications to existing building and all as	Clonminam Industrial Estate , Portlaoise , Co. Laois	APPLICATION FINALISED	PERMISSION	CONDITIONAL	31/05/2021	23/08/2021			22.74	22.17	23.56
Laois County Council	2460480	construct 7 no. houses and all associated site works	Harper's Lane , Portlaoise , Co. Laois	FURTHER INFORMATION	PERMISSION		19/08/2024				24.03	23.46	24.84
Kilkenny County Council	22780	to erect a cubicle house, calving area, slatted slurry storage tank, silage pit and apron and ancillary concrete works	Rossmore , Callan , Co. Kilkenny	APPLICATION FINALISED	PERMISSION	CONDITIONAL	12/12/2022	04/09/2023			24.10	23.54	23.56
Kilkenny County Council	21308	to construct agricultural storage shed with concrete apron and all associated site works at	Blanchville , Dunbell , Co. Kilkenny	APPLICATION FINALISED	PERMISSION	CONDITIONAL	20/04/2021	06/07/2021			25.56	23.56	23.60
Laois County Council	21414	(1) change of use of an existing creche building (177 sq.m) at site 6B (approved under planning file 14-335) to a single sto	Summerhill Lane , Portlaoise , Co. Laois	APPLICATION FINALISED	PERMISSION	CONDITIONAL	04/06/2021	04/01/2022			24.01	23.46	24.70
Kilkenny County Council	23197	for development at this site. The development will consist of a revised cow cubicle house and revised underground slat	Rathclogh , Danesfort , Co Kilkenny	APPLICATION FINALISED	PERMISSION	CONDITIONAL	10/08/2023	15/04/2024			25.23	23.58	23.61
Laois County Council	22271	construct 2 no. apartment blocks (Blocks 6 & 7), ranging from 2 to 4 storeys, totalling 28 apartments consisting of 2 no. o	Harpur's Lane , Portlaoise , Co. Laois	APPLICATION FINALISED	PERMISSION	CONDITIONAL	04/05/2022	28/03/2023			24.03	23.46	24.83
Kilkenny County Council	2460473	construction of a roofed overground slurry storage tank and all associated site works	Kilree , Sheastown , Co. Kilkenny	FURTHER INFORMATION	PERMISSION		07/10/2024				25.33	23.60	23.63
Laois County Council	2460201	change use and material alterations of previously permitted office use at Units F8A and F9 and associated circulation co	Units F8a and F9 Level 1 Parkside Shopping Centre	APPLICATION FINALISED	PERMISSION	CONDITIONAL	18/04/2024	31/07/2024			22.88	22.32	23.66
Laois County Council	2460657	Change of use of unit G6 / G7 from Retail space to a Pilates Studio to include administration space, storage space and all	Unit G6 / G7 Parkside Shopping Center , Portlaoise	DECISION MADE	PERMISSION	CONDITIONAL	30/10/2024				22.88	22.32	23.66
Kilkenny County Council	2460087	for demolition of existing side garage and front extension. Construction and adaptation of the existing onsite dwelling. Ir	The Farmhouse , Burnchurch , Cuffesgrange	APPLICATION FINALISED	PERMISSION	CONDITIONAL	23/02/2024	17/05/2024			24.89	23.47	23.49
Tipperary County Council	21752	construction of cubicle facility with underground effluent tanks and all associated site works. Permission for Retention c	Clonamondra , Gortnahoe , Thurles	APPLICATION FINALISED	PERMISSION	CONDITIONAL	26/05/2021	17/08/2021			22.74	22.37	23.34
Laois County Council	2360252	erect 8 no. 20m high Floodlights to main pitch, Existing Floodlights to be re-located to southern pitch area, New Astro-Tu	Rathaniska GAA Club , Powelstown , Rathaniska Co.	APPLICATION FINALISED	PERMISSION	CONDITIONAL	04/07/2023	25/09/2023			22.83	22.32	23.28
Laois County Council	2234	construct a new dwelling house, domestic garage, domestic well, waste water treatment system and percolation area, in	Rathtillig , Arles , Co. Laois	APPLICATION FINALISED	PERMISSION	CONDITIONAL	28/01/2022	10/05/2022			24.98	23.47	23.55
Laois County Council	19649	retain 1. ground floor extension, 2. new roof over former garage area, 3. attic conversion to habitable room including dc	Glenlahan , Stradbally Road , Portlaoise	APPLICATION FINALISED	PERMISSION	CONDITIONAL	25/11/2019	20/04/2020			24.03	23.47	24.76
Laois County Council	2460192	change of use of unit F8 from office space to Sports Recovery and Wellness suite to include treatment area,administrati	Unit F8 , Parkside , Portlaoise	APPLICATION FINALISED	PERMISSION	CONDITIONAL	15/04/2024	15/07/2024			22.95	22.39	23.73
Laois County Council	2360098	change use from dwelling house to offices and all associated site works at No. 1 Wesley Terrace, Railway Street, Portlaoi	No 1 Wesley Terrace , Railway Street , Portlaoise Co	APPLICATION FINALISED	PERMISSION	CONDITIONAL	16/03/2023	09/06/2023			24.04	23.48	24.83
Laois County Council	2360507	Construct new dwelling house,domestic garage, septic tank and percolation area, new site entrance and all as	Ballinteskin , Stradbally , Portlaoise	APPLICATION FINALISED	PERMISSION	CONDITIONAL	29/11/2023	26/02/2024			23.97	23.48	24.16
Laois County Council	20455	retain change of design and location of workshop and change of location of carwash from that granted under Pl. Ref. 01.	Clonminam Industrial Estate , Portlaoise , Co. Laois	APPLICATION FINALISED	RETENTION	CONDITIONAL	04/09/2020	19/11/2020			22.92	22.35	23.73
Laois County Council	22382	retain (1) extension and alterations to dwelling house. (2) garage/shed and all associated site works	2 Metcalfe Terrace , Harpur's Lane , Portlaoise	APPLICATION FINALISED	RETENTION	CONDITIONAL	21/06/2022	13/09/2022			24.05	23.48	24.86
Laois County Council	22530	construct a 3-storey apartment block containing 9 no. apartments and utilising the existing shared vehicular access onto	No. 2 Harpur's Lane , Portlaoise , Co. Laois	APPLICATION FINALISED	PERMISSION	CONDITIONAL	26/08/2022	16/10/2023			24.05	23.48	24.85
Laois County Council	22317	construct a dwelling house, domestic garage, wastewater treatment area, bored well, new splayed entrance and all asso	Lower Rossmore , Carlow , Co. Laois	APPLICATION FINALISED	PERMISSION	CONDITIONAL	19/05/2022	10/10/2022			25.42	23.49	23.58
Laois County Council	2460422	(i) Demolish 85.4sqm, including non-original additions to the existing house and a detached shed;(ii) Renovate the existir	Maryville House , Church Street Portlaoise , Co. Lao	DECISION MADE	PERMISSION	CONDITIONAL	16/07/2024				24.05	23.49	24.84
Laois County Council	19734	construct a new commercial unit for varied usage including display area, workshop, storage, administration and all assoc	Knockmay , Portlaoise , Co. Laois	APPLICATION FINALISED	PERMISSION	CONDITIONAL	23/12/2019	15/06/2020			22.91	22.35	23.74
Laois County Council	2360044	to retain domestic sheds to rear and side of dwelling house and associated site works.	20 Beladd Upper , Portlaoise , Co. Laois.	APPLICATION FINALISED	RETENTION	CONDITIONAL	09/02/2023	02/05/2023			24.05	23.49	24.73
Laois County Council	2360561	change use of part unit F8 from office space to general medical practitioner surgery, as an extension to the existing Mary	Maryborough Family Practice Unit F7 Part Unit F8 ,	APPLICATION FINALISED	PERMISSION	CONDITIONAL	22/12/2023	25/03/2024			22.96	22.40	23.74
Kilkenny County Council	21582	to construct a single storey dwelling, bored well, waste water treatment and percolation area, new entrance and all asso	Sheafield North , Gowran , Co. Kilkenny	APPLICATION FINALISED	PERMISSION	CONDITIONAL	07/07/2021	17/01/2022			25.58	23.50	23.55
Laois County Council	2460194	retain garage as built and permission to revise site boundary from that granted under planning reference 1396	Ballinteskin , Stradbally , Portlaoise	APPLICATION FINALISED	RETENTION	CONDITIONAL	16/04/2024	02/07/2024			23.99	23.50	24.19
Kilkenny County Council	21994	for the following development: (a) Erection of a Meal bin and Water storage tank. (b) Construction of a milking parlour,	Ballyquirk , Gowran , Co. Kilkenny	APPLICATION FINALISED	PERMISSION	CONDITIONAL	06/12/2021	04/04/2022			25.85	23.70	23.75
Laois County Council	2176	construct a (single and two storey) extension to the existing dwelling house and alter the dwelling house including the de	Kilree , Stradbally Road , Portlaoise	APPLICATION FINALISED	PERMISSION	CONDITIONAL	11/02/2021	11/05/2021			24.07	23.51	24.80
Laois County Council	21438	extend existing workshop and all associated site works	Clonminam Ind. Estate , Portlaoise , Co. Laois	APPLICATION FINALISED	PERMISSION	CONDITIONAL	16/06/2021	07/09/2021			22.95	22.38	23.76
Tipperary County Council	21696	construction of slatted shed with underground effluent tank and put roof over existing underground effluent tank feed	Spafield , Ballykelly , Borris-in-Ossary	APPLICATION FINALISED	PERMISSION	CONDITIONAL	18/05/2021	12/08/2021			22.24	21.95	23.77
Kilkenny County Council	22644	for a Solar Farm and Storage Park consisting of linear arrays of solar photovoltaic (PV) panels mounted on steel supporte	Brownstown , Co. Kilkenny	APPLICATION FINALISED	PERMISSION	CONDITIONAL	29/09/2022	APB-318091-23	MODIFIED		16.57	14.67	14.70
Laois County Council	21470	construct a single storey extension to rear of existing dwelling, alterations to front, rear and side elevations, extension to	Glenlahan , Portlaoise , Co. Laois	APPLICATION FINALISED	PERMISSION	CONDITIONAL	30/06/2021	20/09/2021			24.07	23.51	24.81
Laois County Council	2070	change use of the existing 7 no. retail units (permitted under Reg. Ref. 04142) at Block B Plaza Level, to 13 no. apartment	Block B Parkside , Abbeyleix Road , Portlaoise	APPLICATION FINALISED	PERMISSION	CONDITIONAL	11/02/2020	28/09/2020			23.00	22.44	23.78
Tipperary County Council	19601278	alterations and extensions previously made to dwellinghouse and planning permission to construct new alterations and	Moynetemple , Moyne , Thurles Co. Tipperary	APPLICATION FINALISED	RETENTION	CONDITIONAL	15/11/2019	18/02/2020			23.95	23.51	24.97
Tipperary County Council	2337	alterations & extensions to the rear of the house, demolish existing shed and install new waste water treatment system i	Moynetemple , Moyne , Thurles	APPLICATION FINALISED	PERMISSION	CONDITIONAL	17/02/2023	15/05/2023			23.95	23.51	24.97
Laois County Council	22759	construct a single storey dwelling house, garage, connection to existing public sewer and water services, new entrance a	Glenlahan , Stradbally Rd , Portlaoise	APPLICATION FINALISED	PERMISSION	CONDITIONAL	20/12/2022	27/03/2023			24.08	23.52	24.81
Carlow County Council	2360220	1. The erection of a temporary 100m high lattice type meteorological mast for a period of 5 years which will be fixed to g	Townland of Ridge , Co. Carlow	APPLICATION FINALISED	PERMISSION	CONDITIONAL	04/10/2023	12/08/2024			21.28	19.10	19.19
Carlow County Council	19199	bungalow, new splayed entrance, connection to water and foul drainage services and all associated site works	Ballinabrannagh , Co. Carlow	APPLICATION FINALISED	PERMISSION	CONDITIONAL	16/05/2019	09/01/2020			25.60	23.52	23.61
Laois County Council	20381	construct new dwelling house, treatment system with polishing filter, new well, new site entrance and all associated site	Arles , Co. Laois	APPLICATION FINALISED	PERMISSION	CONDITIONAL	24/07/2020	26/01/2021			24.99	23.52	23.60
Carlow County Council	20234	Extension of Duration PL15/2 - erect a concrete batching plant and ancillary plant, a blockyard, office, a concrete washo	Clogrennane , Co. Carlow	APPLICATION FINALISED	EXTENSION OF DURATION	CONDITIONAL	15/07/2020				25.77	23.72	23.81
Laois County Council	19703	change previously granted planning permission ref.19/32 including additional first floor footprint, minor alterations to th	IDA Business Park , Mountrath Road , Portlaoise	APPLICATION FINALISED	PERMISSION	CONDITIONAL	12/12/2019	13/03/2020			23.00	22.43	23.84
Laois County Council	22408	extend and renovate existing dwelling house, erect domestic garage, relocate existing entrance and all associated site w	Coolnamona , Ballyfin , Co. Laois	APPLICATION FINALISED	PERMISSION	CONDITIONAL	05/07/2022	21/02/2023			24.15	23.52	25.13
Laois County Council	21517	alter and extend existing loading bay canopy to the rear elevation consisting of an extension of same to the western side	Father Brown Ave. , Clonminam Industrial Est. , Por	APPLICATION FINALISED	PERMISSION	CONDITIONAL	19/07/2021	04/10/2021			22.84	22.27	23.64
Laois County Council	2360276	A)Redevelop Newpark House (record of protected structure RPS 462) from 7 Bedsits into 6no. Apartments which consist	Newpark House (RPS 462) , Newpark , Portlaoise Co	APPLICATION FINALISED	PERMISSION	CONDITIONAL	19/07/2023	24/05/2024			24.09	23.52	24.91
Laois County Council	21253	for amendments to previously approved planning application P.20/585 to include for alterations to the ground and 1st fl	Clonincurragh , Mountrath , Co. Laois	APPLICATION FINALISED	PERMISSION	CONDITIONAL	23/04/2021	12/07/2021			22.58	21.85	23.86
Kilkenny County Council	21973	to construct a new two storey dwelling with attached domestic garage, on-site sewerage treatment, new entrance onto	Blanchvilleskill , Gowran , Co. Kilkenny	APPLICATION FINALISED	PERMISSION	CONDITIONAL	30/11/2021	16/09/2022			25.57	23.53	23.57
Laois County Council	20486	Alterations, renovation, front porch and side extension (to include granny flat) to existing dwelling house, new treatmer	Cappalug , Killeshin , Co. Carlow	APPLICATION FINALISED	PERMISSION	CONDITIONAL	25/09/2020	09/12/2020			25.25	23.54	23.62
Kilkenny County Council	22740	for a new single storey dwelling, a new single storey detached domestic garage with home office, waste water treatment	Huntley House , Talbotshill , Gowran	APPLICATION FINALISED	PERMISSION	CONDITIONAL	17/11/2022	26/05/2023			25.63	23.55	23.59
Carlow County Council	2452	the modifications, building upgrade and change of use of 2 no. existing stonebuilt agricultural outbuildings to provide to	Coolnakisha , Leighlinbridge , Co. Carlow	NEW APPLICATION	PERMISSION		02/12/2024				25.96	23.77	23.86
Kilkenny County Council	19684	for development. The development will consist of construction of a 2 storey dwelling with associated single storey garag	Blanchvillestown , Dunbell , Co. Kilkenny	APPLICATION FINALISED	PERMISSION	CONDITIONAL	24/09/2019	30/01/2020			25.53	23.55	23.58
Laois County Council	2460385	construct 1 no. steel frame canopy with 181.06 m² over the loading area at the Greenfield Global facility in Portlaois, Co.	IDA Business & Technology Park , Mountrath Road	APPLICATION FINALISED	PERMISSION	CONDITIONAL	01/07/2024	23/09/2024			22.88	22.31	23.72
Tipperary County Council	2360845	the construction of a two storey dwelling and domestic garage, wastewater treatment system and raised bed soil polish	Gortnasmuttaun , Ballingarry , Thurles	APPLICATION FINALISED	PERMISSION	CONDITIONAL	20/10/2023	07/03/2024			23.87	23.55	23.97
Laois County Council	2472	construct a new single storey dwelling with attached domestic garage, on-site wastewater treatment system and all associated site works	Rosbaid , Ballyroan , Co. Laois	APPLICATION FINALISED	PERMISSION	CONDITIONAL	23/05/2024	20/08/2024			24.79	14.24	15.45
Laois County Council	22284	retain shed and first floor domestic extension to rear and all associated site works	19 Aghnaharna Court , Summerhill , Portlaoise	APPLICATION FINALISED	RETENTION	CONDITIONAL	10/05/2022	04/08/2022			24.12	23.57	24.84
Kilkenny County Council	20482	for the erection of a domestic garage/store in conjunction with dwelling house granted under planning Register Number	Brickana , Gowran , Co. Kilkenny	APPLICATION FINALISED	PERMISSION	CONDITIONAL	27/07/2020	12/10/2020			25.69	23.57	23.62
Laois County Council	20142	change of use of Block A from a licensed premises including bar, lounge, restaurant & ancillary accommodation situated	Block A , Parkside , Abbeyleix Road	APPLICATION FINALISED	PERMISSION	CONDITIONAL	13/03/2020	15/03/2021			23.09	22.52	23.86
Kilkenny County Council	22529	for development of cubicle shed, slatted tanks, concrete apron, calf shed and associated site works necessary to facilitat	Kilbraghan , Kilmanagh , Co Kilkenny	APPLICATION FINALISED	PERMISSION	CONDITIONAL	15/08/2022	30/05/2023			24.19	23.72	23.88
Kilkenny County Council	2440	for the renovation and extension of the existing derelict cottage, permission to demolish existing farm sheds to the fron	Garryduff , Paulstown , County Kilkenny	APPLICATION FINALISED	PERMISSION	CONDITIONAL	08/04/2024	01/07/2024			26.02	23.84	23.90
Kilkenny County Council	19919	to construct a 2 storey dwelling, agricultural building, entrance, wastewater treatment system, connection to group wat	Brickana , Gowran , Co. Kilkenny	APPLICATION FINALISED	PERMISSION	CONDITIONAL	12/12/2019	09/06/2020			25.69	23.57	23.62
Laois County Council	2360384	A) DETACHED SINGLE STOREY DOUBLE GARAGE TO REAR OF THE EXISTING DETACHED DWELLING (PREVIOUS PLANNI	NO. 9 SUMMERHILL , PORTLAOISE , CO.LAOIS	APPLICATION FINALISED	RETENTION	CONDITIONAL	20/09/2023	18/12/2023			24.13	23.57	24.85
Laois County Council	21435	retain amendment as previously granted under planning ref. no's 06/18 & 10/451 to include upstairs extension, changes	Derrynaseera , Coolrain , Mountrath Co. Laois	APPLICATION FINALISED	RETENTION	CONDITIONAL	15/06/2021	07/09/2021			22.53	21.87	23.91
Carlow County Council	2460285	new single storey dwelling, new entrance, on site treatment system, bored well and all associated site works	Moanduff , Old Leighlin , Co. Carlow	NEW APPLICATION	PERMISSION		12/09/2024				25.80	23.58	23.66
Laois County Council	21328	a detached domestic garage and all ancillary site services	10 Summerhill , Stradbally Road , Portlaoise	APPLICATION FINALISED	RETENTION	CONDITIONAL	14/05/2021	26/07/2021			24.14	23.58	24.86
Kilkenny County Council	20891	for development. The development consists of a Planning Application for the removal of existing office cabins and the pr	Kilree , Sheastown , Bennettsbridge	APPLICATION FINALISED	PERMISSION	CONDITIONAL	18/12/2020	10/05/2021			25.67	23.91	23.94
Carlow County Council	2260	the change of use from agricultural land to a domestic home and garden, the development will consist of a two storey a	Moanmore , Bagnelstown , Co. Carlow	APPLICATION FINALISED	PERMISSION	CONDITIONAL	21/02/2022	13/05/2022			25.83	23.59	23.67
Laois County Council	21288	alter elevational treatments of commercial unit to include a new granite cladding structure, new entrance to building, additi	Dublin Road , Portlaoise , Co. Laois R32 YC99	APPLICATION FINALISED	PERMISSION	CONDITIONAL	05/05/2021	27/09/2021			22.64	22.20	23.94
Laois County Council	22151	construct an extension to an existing industrial storage building and all other associated ancillary site works. The develop	Clonminam Business Park , Knockmay , Portlaoise	APPLICATION FINALISED	PERMISSION	CONDITIONAL	16/03/2022	22/06/2022			22.90	22.33	23.73
Laois County Council	20293	construct a straw bed cattle shed, walled silage pit with concrete apron and all associated site works	Castletown , Ballylinan , Co. Laois	APPLICATION FINALISED	PERMISSION	CONDITIONAL	17/06/2020	ABP-309620-21	CONDITIONAL		24.80	23.88	23.95
Laois County Council	22405	retain partly built domestic shed and permission to complete the structure. Retention permission also required for stora	61 Hillview Drive , Knockmay , Portlaoise	APPLICATION FINALISED	PERMISSION	CONDITIONAL	05/07/2022	27/09/2022			24.19	23.62	25.01
Laois County Council	19576	change existing playing surface (grass) to an all-weather synthetic surface and all associated site works	Killeshin , Co. Laois	APPLICATION FINALISED	PERMISSION	CONDITIONAL	21/10/2019	13/01/2020			25.64	23.87	23.96
Laois County Council	2329	alter existing perimeter boundary and pitch alignment, new flood lighting to include 6 no. 15m light poles and all associa	Killeshin , Co. Laois	APPLICATION FINALISED	PERMISSION	CONDITIONAL	30/01/2023	24/04/2023			25.64	23.87	23.96
Kilkenny County Council	20556	to construct storage shed with concrete yard and all associated site works	Kylebeg , Gowran , Co. Kilkenny	APPLICATION FINALISED	PERMISSION	CONDITIONAL	25/08/2020	11/11/2020			25.97	23.92	23.96
Carlow County Council	19440	to erect an agricultural machinery storage shed and all associated site works	Coolnakisha , Leighlinbridge , Co. Carlow	APPLICATION FINALISED	PERMISSION	CONDITIONAL	06/11/2019	24/03/2020			26.07	23.88	23.97
Kilkenny County Council	20243	for development at this site (within the curtilage of a Protected Structure). The development will consist of: Construction	Blanchville House , Blanchesvillestown , Dunbell	APPLICATION FINALISED	RETENTION	CONDITIONAL	17/04/2020	10/08/2020			25.61	23.62	23.65
Kilkenny County Council	21546	to construct a detached domestic garage to the side of the existing two storey dwelling within our courtyard (which is wi	Blanchville Demesne , Maddockstown , Co. Kilkenn	APPLICATION FINALISED	PERMISSION	CONDITIONAL	23/06/2021	03/09/2021			25.61	23.62	23.65
Laois County Council	20272	demolish existing domestic garage incorporating boiler room (22m2) and the construction of a domestic extension cons	Larkrise , 18 Newpark , Portlaoise	APPLICATION FINALISED	PERMISSION	CONDITIONAL	05/06/2020	24/08/2020			24.19	23.62	24.99
Tipperary County Council	22400	a 2 storey dwelling, septic tank, waste water treatment system and percolation area, domestic garage, new entrance at	Bolintlea , Ballingarry , Thurles	APPLICATION FINALISED	PERMISSION	CONDITIONAL	07/06/2022	30/08/2022			23.97	23.62	24.32
Laois County Council	2460405	construct a two storey extension to dwelling. The works include a front, side and rear addition incorporating new bedro	69 Newpark , Portlaoise , Co Laois	APPLICATION FINALISED	PERMISSION	CONDITIONAL	07/07/2024	23/09/2024			24.19	23.63	25.01
Laois County Council	23245	extend time on planning reg. ref. 16/527 (ABP-303222-17)	Rockview , Mountrath Road , Portlaoise	APPLICATION FINALISED	EXTENSION OF DURATION	UNCONDITIONAL	30/08/2023				25.15	22.58	23.98
Kilkenny County Council	2360611	for the erection of extensions to existing dwelling house including a granny flat, demolition of existing garage/store, erec	Brickana , Gowran , Co.Kilkenny	APPLICATION FINALISED	PERMISSION	CONDITIONAL	22/12/2023	26/03/2024			25.77	23.65	23.70
Tipperary County Council	2260339	an extension to existing single storey house to include kitchen, utility, dining area, living room, bathroom and 2 number	Crannagh , Templetuohy , Thurles	APPLICATION FINALISED	PERMISSION	CONDITIONAL	01/07/2022	22/09/2022			23.90	23.65	25.01
Kilkenny County Council	22789	for a proposed single storey extension to the rear and side of existing dwelling, Demolition of single storey rear extensio	Ryelanes , Cuffesgrange , Co. Kilkenny	APPLICATION FINALISED	PERMISSION	CONDITIONAL	16/12/2022	26/04/2023			24.85	23.67	23.70
Laois County Council	21193	convert a storey and a half type dwelling to a two storey dwelling to include the raising of existing roof & wall heights, th	Proctor's House , Arles , Ballickmoyler Carlow	APPLICATION FINALISED	PERMISSION	CONDITIONAL	31/03/2021	22/06/2021			25.18	23.68	23.76
Tipperary County Council	2260693	a) a new Astro-turf playing pitch with perimeter fencing and netting above, floodlights, goals and access gates. b) a new	Templetuophy , Co. Tipperary , E41FX03	APPLICATION FINALISED	PERMISSION	CONDITIONAL	13/12/2022	08/06/2023			22.83	22.59	23.99
Laois County Council	2222	demolish the existing garage and shed and construct a domestic garage	8 Mountain View , Portlaoise , Co. Laois	APPLICATION FINALISED	PERMISSION	CONDITIONAL	19/01/2022	12/04/2022			24.25	23.68	25.09
Laois County Council	21161	permission for a workshop / storage shed along with all ancillary site services and associated site works	Clonin , Mountrath , Co. Laois	APPLICATION FINALISED	PERMISSION	CONDITIONAL	18/03/2021	20/09/2021			22.66	21.96	23.99
Laois County Council	22431	remove front boundary wall to create additional parking at front of existing dwelling house	39 St. John's square , Portlaoise , Co. Laois	APPLICATION FINALISED	PERMISSION	CONDITIONAL	13/07/2022	13/12/2022			24.24	23.68	25.01
Carlow County Council	22326	the construction of a storey and a half style dwelling with domestic garage, new entrance, bored well, proprietary waste	Moanmore , Muine Bheag , Co. Carlow	APPLICATION FINALISED	PERMISSION	CONDITIONAL	27/09/2022	23/12/2022			25.93	23.69	23.77
Laois County Council	2260055	retain first floor extension to existing dwelling house and associated site works.	46 St. John's Square , Portlaoise , Co. Laois.	APPLICATION FINALISED	RETENTION	CONDITIONAL	20/12/2022	28/03/2023			24.26	23.69	25.02
Tipperary County Council	211415	for an existing bar and lounge extension, toilet facilities and external store, all located to the side and rear of the existing	The Temple Bar , Main Street , Templetuohy	APPLICATION FINALISED	RETENTION	CONDITIONAL	23/09/2021	29/05/2022			22.84	22.60	24.00
Laois County Council	20571	construct a new extension to existing dwelling house and for retention permission for shed as built	Pallas Little , Portlaoise , Co Laois	APPLICATION FINALISED	PERMISSION	CONDITIONAL	04/11/2020	20/01/2021			24.30	23.70	25.25
Laois County Council	2460286	CONSTRUCT A SINGLE-STORY SIDE SUNROOM EXTENSION TO EXISTING DETACHED DORMER BUNGALOW, RETENTION (PADDOCK , MOUNTRATH , CO.LAOIS		APPLICATION FINALISED	PERMISSION	CONDITIONAL	26/03/2024	20/08/2024			24.46	23.70	25.67

Laois County Council	2231	construct a new recording studio inclusive of offices and a chapel, a new entrance onto Lismard Business Park and all ass	Lismard Business Park , Timahoe Road , Portlaoise	APPLICATION FINALISED	PERMISSION	CONDITIONAL	26/01/2022	31/05/2022				23.27	22.71	24.01
Laois County Council	21854	construct dwelling house, wastewater treatment system, new entrance and all associated and ancillary works, and for re	Clonoghil , Camross , Co. Laois	APPLICATION FINALISED	PERMISSION	CONDITIONAL	10/12/2021	20/09/2022				24.23	23.70	25.72
Kilkenny County Council	20520	to erect an extension to an existing dairy cubicle house including slatted slurry storage tanks & ancillary concrete works	Killaloe , Callan , Co. Kilkenny	APPLICATION FINALISED	PERMISSION	CONDITIONAL	10/08/2020	02/11/2020				24.70	23.98	24.01
Kilkenny County Council	23157	to erect an extension to an existing dairy cubicle house to include a robotic milking facility, slurry/dairy washings storage	Killaloe , Callan , Co. Kilkenny	APPLICATION FINALISED	PERMISSION	CONDITIONAL	20/06/2023	12/09/2023				24.70	23.98	24.01
Laois County Council	20499	renovate existing dwelling house, to construct a one and a half store extension to rear comprising kitchen-dining -utility	The Arches , Block Road , Beladd Portlaoise.	APPLICATION FINALISED	PERMISSION	CONDITIONAL	30/09/2020	29/03/2021				24.26	23.70	24.96
Laois County Council	2050	erect signage relating to the use of the development granted under 19/568 including downlighters on the two largest sig	Unit 1 Lismard Business Park , New Road , Portlaois	APPLICATION FINALISED	PERMISSION	CONDITIONAL	31/01/2020	08/06/2020				23.27	22.71	24.01
Laois County Council	2376	construct a slatted shed and all associated site works	Rossnaclonagh inside , Coolrain , Co. Laois	APPLICATION FINALISED	PERMISSION	CONDITIONAL	08/03/2023	29/05/2023				22.57	21.98	24.02
Laois County Council	19635	construct dwelling house extension and also remove part of front boundary fence for vehicle access	62 St Joseph's Terrace , Mountmellick , Co. Laois	APPLICATION FINALISED	PERMISSION	CONDITIONAL	20/11/2019	21/02/2020				24.38	23.71	24.04
Carlow County Council	21269	Permission for the construction of a new agricultural entrance and all associated site works	Coolnakisha , Leighlinbridge , Co. Carlow	APPLICATION FINALISED	PERMISSION	CONDITIONAL	13/07/2021	01/10/2021				26.13	23.95	24.04
Laois County Council	2162	construct (I) Milking parlour building incorporating holding yard with crush / drafting yard, meal bin, office, flow channe	Skehane House , Ballylinan , Co. Laois	APPLICATION FINALISED	PERMISSION	CONDITIONAL	08/02/2021	10/06/2021				24.67	23.97	24.05
Laois County Council	20487	a) construction of an agricultural straw bedded shed b) demolition of 2 bays of existing milking parlour c) construction o	Moneymore , Borris-In-Ossory , Co. Laois	APPLICATION FINALISED	PERMISSION	CONDITIONAL	25/09/2020	30/11/2020				22.52	22.14	24.05
Laois County Council	2460029	Change use at ground floor of previously granted 2 storey community centre (currently under construction PL 20/371) f	Killeshin , Co. Laois , Laois	APPLICATION FINALISED	PERMISSION	CONDITIONAL	23/01/2024	20/05/2024				25.76	23.97	24.06
Laois County Council	2360361	construct an astroturf pitch, with sports fencing enclosure, LED floodlights and all associated site works	Arles , Ballickmoyler , Co Laois	APPLICATION FINALISED	PERMISSION	CONDITIONAL	07/09/2023	27/11/2023				25.38	23.98	24.06
Laois County Council	22616	demolish existing clubhouse and to construct a new clubhouse and sports hall. The facilities will include a single story clu	Rathleague , Portlaoise , Co. Laois	APPLICATION FINALISED	PERMISSION	CONDITIONAL	07/10/2022	03/01/2023				23.41	22.86	24.06
Kilkenny County Council	20116	to build a milking parlour, install a slatted tank including associated site works	Derreen , Cuffesgrange , Co. Kilkenny	APPLICATION FINALISED	PERMISSION	CONDITIONAL	26/02/2020	13/07/2020				25.00	24.05	24.08
Laois County Council	22623	construct a waste battery storage shed	Clonminam Industrial Estate , Portlaoise , Co. Laois	APPLICATION FINALISED	PERMISSION	CONDITIONAL	10/10/2022	20/01/2023				23.28	22.71	24.10
Laois County Council	23293	demolish existing steel storage shed and their boundary wall along Fr. Brown Avenue and remove two existing portacab	Clonminam Industrial Estate , Portlaoise , Co. Laois	APPLICATION FINALISED	PERMISSION	CONDITIONAL	19/12/2023	25/03/2024				22.90	22.33	23.71
Tipperary County Council	23177	change of use of premises previously used as a doctors surgery and associated offices to use as a staff training facility an	Lisdalleen Drumnin and Longorchard , Templetuoh	APPLICATION FINALISED	PERMISSION	CONDITIONAL	28/06/2023	30/11/2023				22.96	22.72	24.12
Kilkenny County Council	1617	in the townslands of Killeen, Foylatalure and Courtstown, Tullaroan, Co. Kilkenny, for one wind turbine with a hub heigh	Killeen Foylatalure , Courtstown Tullaroan Rathmac	APPLICATION FINALISED	PERMISSION	CONDITIONAL	15/01/2016	11/04/2016				19.80	19.35	19.56
Laois County Council	21519	construct new dwelling house, domestic garage, septic tank treatment and percolation area, new site entrance and all as	Ross , Ballyfin , Co. Laois	APPLICATION FINALISED	PERMISSION	CONDITIONAL	19/07/2021	16/11/2021				24.34	23.71	25.34
Kilkenny County Council	20813	to extend existing sun room including associated site works	Kylenaskeagh , Callan , Co. Kilkenny	APPLICATION FINALISED	PERMISSION	CONDITIONAL	26/11/2020	23/02/2021				24.44	23.71	23.74
Tipperary County Council	2460067	the construction of a new house, garage and waste water treatment system utilising existing entrance with all associated	Boulabeha , Moyne , Thurles	APPLICATION FINALISED	PERMISSION	CONDITIONAL	01/02/2024	02/07/2024				24.15	23.72	25.21
Laois County Council	2074	construct flood lighting (6 no. 15m high posts) to the perimeter of previously granted all weather synthetic surface socc	Killeshin , Co. Laois	APPLICATION FINALISED	PERMISSION	CONDITIONAL	13/02/2020	15/06/2020				23.81	24.03	24.12
Laois County Council	1625	extend time on planning permission 08/1273	Bellingham Phase 2 Brennans Lands , Mountrath Ro	APPLICATION FINALISED	EXTENSION OF DURATION	UNCONDITIONAL	22/01/2016					23.27	22.69	24.13
Laois County Council	22422	retain minor changes as constructed to that granted under Pl. Ref. 20/499 including retention permission for demolition	The Arches , Block Road , Portlaoise	APPLICATION FINALISED	RETENTION	CONDITIONAL	12/07/2022	19/01/2024	ABP-315343-22	MODIFIED		24.28	23.72	24.97
Carlow County Council	19132	for the construction of a storey and a half style dwelling, detached domestic garage, on site wastewater treatment syste	Seskin Lower , Leighlinbridge , Co. Carlow	APPLICATION FINALISED	PERMISSION	CONDITIONAL	08/04/2019	09/01/2020				25.92	23.72	23.81
Laois County Council	2360553	to retain 8 no. 1 Bedroom apartments, water store, ESB switch room and bin area and all associated site works and servi	Borris Road , Portlaoise , Co. Laois	APPLICATION FINALISED	RETENTION	CONDITIONAL	20/12/2023	23/12/2024				24.29	23.73	25.05
Laois County Council	21827	erect 4,945.00 m2 or 949.95 kWp of photovoltaic panels on the roofs of our building, with all associates site works	Clonminam Industrial Estate , Portlaoise , Co. Laois	APPLICATION FINALISED	PERMISSION	CONDITIONAL	02/12/2021	15/06/2022	ABP-312834-22	MODIFIED		22.90	22.34	23.72
Laois County Council	22570	construct a dwelling house, detached garage, onsite wastewater treatment system, new entrance and all associated site	Coolanowle , Ballickmoyler , Co Laois	APPLICATION FINALISED	PERMISSION	CONDITIONAL	14/09/2022	14/02/2023				24.36	23.73	25.36
Laois County Council	19644	level and raise the playing surface of existing football pitch and to include the importation of inert soil and stones (EXC	Milltown , Ballylinan , Co. Laois	APPLICATION FINALISED	PERMISSION	CONDITIONAL	22/11/2019	19/02/2020				24.48	23.81	24.13
Kilkenny County Council	21261	to construct a single storey dwelling, garage, entrance, wastewater treatment system, borehole, soakpits and all other a	Burnchurch , Cuffesgrange , Co. Kilkenny	APPLICATION FINALISED	PERMISSION	CONDITIONAL	06/04/2021	10/08/2021				25.13	23.74	23.76
Laois County Council	21591	construct a single-storey domestic garage / storage shed and all associated siteworks to south of dwelling house	Brockra , Ballyfin , Co. Laois	APPLICATION FINALISED	PERMISSION	CONDITIONAL	24/08/2021	16/11/2021				24.44	23.74	25.55
Laois County Council	20594	change use and amalgamate 3 no. vacant units (units 12/13, 22 & 23) and an adjoining service corridor with the existing	Kyle Shopping Centre , New Road , Portlaoise	APPLICATION FINALISED	PERMISSION	CONDITIONAL	16/11/2020	09/02/2021				23.37	22.81	24.14
Laois County Council	19585	construct 2 number training rooms at first floor level and new fire escape door and all ancillary services	Kea Lew Business Park , Mountrath Road , Portlaois	APPLICATION FINALISED	PERMISSION	CONDITIONAL	23/10/2019	10/02/2020				23.37	22.80	24.17
Laois County Council	21509	retain amendment as previously granted under planning ref. no. 17/162 to include extension to dwelling, new roof and	Camross , Mountrath , Co. Laois	APPLICATION FINALISED	RETENTION	CONDITIONAL	15/07/2021	16/11/2021				24.38	23.75	25.80
Laois County Council	2460228	construct an extension, necessary renovations and alterations to rear in Butchers shop and associated site works	Coolanowle , Ballickmoyler , Co Laois	APPLICATION FINALISED	PERMISSION	CONDITIONAL	27/04/2024	09/07/2024				25.19	24.09	24.17
Laois County Council	20258	alter boundaries from that which was previously granted with planning reference 04/67 to reduce the size of the site an	Raheenanisky , Stradbally , Co. Laois	APPLICATION FINALISED	PERMISSION	CONDITIONAL	29/05/2020	20/08/2020				23.75	23.24	24.17
Laois County Council	23183	construct a drive-thru lane for the Costa Coffee unit, including a canopy and service hatch on the northern side of the u	Costa Coffee Unit , Portlaoise Retail Park , New Roa	APPLICATION FINALISED	PERMISSION	CONDITIONAL	21/06/2023	01/11/2023				23.46	22.90	24.20
Kilkenny County Council	20288	for construction of a stable building, indoor arena, dungstead and all associated ancillary works	Dundaryark , Danesfort , Co. Kilkenny	APPLICATION FINALISED	PERMISSION	CONDITIONAL	12/05/2020	21/12/2020				25.77	24.22	24.25
Laois County Council	21885	a) change of use from dwelling house (record of protected structure no. 461) to 2 one-bedroom apartments, b) construc	Greenville House (RPS 461) , Mountmellick Road , P	APPLICATION FINALISED	PERMISSION	CONDITIONAL	17/12/2021	13/01/2023				24.32	23.75	25.14
Kilkenny County Council	2460176	PERMISSION of unauthorized Development as follows: changes to Arena Building previously permitted under P 20/288,	Dundaryark , Danesfort , Kilkenny	APPLICATION FINALISED	RETENTION	CONDITIONAL	16/04/2024	10/07/2024				25.77	24.22	24.25
Kilkenny County Council	2271	for development. The development consists of the retention of (1) detached garage as constructed (previous planning	Bricana , Goweran , Co. Kilkenny	APPLICATION FINALISED	RETENTION	CONDITIONAL	07/02/2022	03/05/2022				25.88	23.76	23.81
Laois County Council	2460624	construct new dwelling house, domestic garage, septic tank and percolation area, new site entrance and all associated w	Briscula , Ballyfin , Portlaoise	DECISION MADE	PERMISSION	CONDITIONAL	15/10/2024					24.50	23.76	25.68
Laois County Council	2460601	Retain a Domestic Storage Shed and all Associated Ancillary Site works.	16 Oaklawn , Portlaoise , Co. Laois	APPLICATION FINALISED	RETENTION	CONDITIONAL	10/10/2024	13/01/2025				24.34	23.77	25.17
Laois County Council	19567	construct a new commercial storage building with all ancillary site works	EV Condell Ltd , Abbeyleix Rd , Portlaoise	APPLICATION FINALISED	PERMISSION	CONDITIONAL	14/10/2019	13/01/2020				23.48	22.92	24.27
Laois County Council	2460737	Construct new dwelling house, domestic garage, waste water treatment system and polishing filter, new site entrance a	Pallas Big , Portlaoise , Portlaoise	NEW APPLICATION	PERMISSION		05/12/2024					24.36	23.77	25.28
Laois County Council	21892	construct a dwelling house, septic tank and percolation area, new entrance and all associated site works	Longford , Camross , Co. Laois	APPLICATION FINALISED	PERMISSION	CONDITIONAL	20/12/2021	22/03/2022				24.40	23.77	25.81
Tipperary County Council	2460004	agricultural development consisting of a new 5 bay cattle shed including slatted tank in place of existing slurry storage ta	Lisdaleen Lane , Lisdaleen , Templetuohy Thurles	APPLICATION FINALISED	PERMISSION	CONDITIONAL	03/01/2024	01/04/2024				23.05	22.81	24.27
Laois County Council	22335	demolish garage extension and a proposed renovation of existing dwelling house to include single storey extension to th	No. 92 Newpark , Portlaoise , Co. Laois	APPLICATION FINALISED	PERMISSION	CONDITIONAL	30/05/2022	23/08/2022				24.34	23.77	25.17
Laois County Council	19699	construct a dwelling house, domestic garage, septic tank treatment system, percolation area, new site entrance and all a	Ross , Ballyfin , Co.Laois	APPLICATION FINALISED	PERMISSION	CONDITIONAL	12/12/2019	24/03/2020				24.41	23.78	25.40
Laois County Council	21223	for the renovation and extension of existing dwelling, the works consists of a single storey extension to the side and rear	Killaloughan , Stradbally , Co. Laois	APPLICATION FINALISED	PERMISSION	CONDITIONAL	15/04/2021	12/07/2021				24.27	23.78	24.60
Laois County Council	21562	change of use from car sales office / car showrooms to pharmacy unit, signage and all associated site works	Unit 3 Boughlone , Mountrath Road , Portlaoise	APPLICATION FINALISED	PERMISSION	CONDITIONAL	11/08/2021	04/11/2021				23.40	22.83	24.27
Laois County Council	21176	change of use from car sales office / car showrooms to pharmacy unit and all associated site works	Unit 2 Boughlone , Mountrath Road , Portlaoise	APPLICATION FINALISED	PERMISSION	CONDITIONAL	23/03/2021	14/06/2021				23.40	22.83	24.27
Laois County Council	21763	develop as follows: 1. Change of use of unit no. 2 from car sales/office.showroom to a restaurant (137.8 sq.m.); 2. Provic	McSorley's Centra Service Station , Boughlone , Mo	APPLICATION FINALISED	PERMISSION	CONDITIONAL	12/11/2021	28/04/2022				23.41	22.84	24.28
Kilkenny County Council	20748	for development. The development will consist of a new dwelling house, new treatment system with polishing filter, ne	Ryelands , Cuffesgrange , Co Kilkenny	APPLICATION FINALISED	PERMISSION	CONDITIONAL	04/11/2020	11/05/2021				24.96	23.78	23.81
Laois County Council	21576	construct dormer style dwelling house, septic tank and percolation area and all associated site works	Cloncourse , Borris-In-Ossory , Co. Laois	APPLICATION FINALISED	PERMISSION	CONDITIONAL	16/08/2021	18/01/2022				24.20	23.78	25.73
Tipperary County Council	22522	extensions and alterations to existing house, demolish existing garage and rebuild a new domestic garage with all associa	Killavinoge , Clonmore , Templemore	APPLICATION FINALISED	PERMISSION	CONDITIONAL	19/08/2022	13/07/2023				24.02	23.79	25.37
Tipperary County Council	21876	extension to the rear elevation of the existing dwelling to include alterations to the existing roof and windows, extensior	Cullaun Lane , Timoney Hills , Knock Roscrea Co. Tip	APPLICATION FINALISED	PERMISSION	CONDITIONAL	16/06/2021	13/09/2021				24.00	23.79	25.51
Carlow County Council	22245	the construction of an outdoor roofed play area, a storage shed and all associate site works.	57 Milford Park , Ballilnabrannagh , Co. Carlow	APPLICATION FINALISED	PERMISSION	CONDITIONAL	22/07/2022	17/10/2022				26.32	24.21	24.30
Tipperary County Council	21221	to build a carport/garage adjoining the rear of dwelling house and carry out all associated works	Barnalisheen , Templetuohy , Co. Tipperary	APPLICATION FINALISED	PERMISSION	CONDITIONAL	24/02/2021	23/05/2021				24.13	23.80	25.15
Laois County Council	2460569	construct new dwelling house and all associated works	106 , Newpark , Portlaoise	DECISION MADE	PERMISSION	CONDITIONAL	01/10/2024					24.37	23.80	25.19
Laois County Council	2260005	construct of 49 no. residential units consisting of 15 no. terraced, two-storey houses (1 no. 4-bedroom house and 14 no.	Mill Lane , Portlaoise , Co. Laois	APPLICATION FINALISED	PERMISSION	CONDITIONAL	18/11/2022	28/08/2023				24.39	23.82	25.19
Laois County Council	23268	construct a dormer bungalow, septic tank and percolation area, entrance driveway and all associated site works	Drim , Mountrath , Co. Laois	APPLICATION FINALISED	PERMISSION	CONDITIONAL	26/10/2023	22/01/2024				24.58	23.82	25.80
Laois County Council	22647	develop as follows: minor amendments to the previously permitted Application Laois Co. Co. Register Reference 20/16,	Laois Shopping Centre , James Fintan Lalor Avenue	APPLICATION FINALISED	PERMISSION	CONDITIONAL	17/10/2022	20/01/2023				23.55	22.99	24.33
Laois County Council	22484	renovate and extend the existing dwelling, the works will include a new first floor over existing single storey wing and ra	27 Dr.Murphy's Place , Portlaoise , Co.Laois	APPLICATION FINALISED	PERMISSION	CONDITIONAL	03/08/2022		ABP-315344-22	CONDITIONAL		24.39	23.83	25.16
Laois County Council	20383	a) reconfiguration of the sites existing vehicular access located along new road (also known as kylekiproe Road.) to prov	Kyle Shopping Centre , New Road Portlaoise , Co. L	APPLICATION FINALISED	PERMISSION	CONDITIONAL	27/07/2020	12/10/2020				23.56	22.99	24.33
Laois County Council	23164	extend time on planning register reference 17/396	Summerhill Lane , Portlaoise , Co. Laois	APPLICATION FINALISED	EXTENSION OF DURATION	UNCONDITIONAL	01/06/2023					23.65	23.10	24.34
Tipperary County Council	21798	shed to rear of site and all associated site works	Ballykelly , Roscrea , Co Tipperary	APPLICATION FINALISED	RETENTION	CONDITIONAL	02/06/2021	24/08/2021				22.81	22.52	24.34
Kilkenny County Council	2360544	to construct a slatted cubicle house and a slatted cubicle house extension together with their associated underground sl	Dunbell Big , Bennettsbridge , Co. Kilkenny	APPLICATION FINALISED	PERMISSION	CONDITIONAL	28/11/2023	13/09/2024				26.16	24.33	24.35
Laois County Council	2360494	renovate a Existing Dwelling House with Single Storey Extensions to the Front & Side of the Existing Dwelling House, new	Ross , Ballyfin , Co. Laois	APPLICATION FINALISED	PERMISSION	CONDITIONAL	20/11/2023	19/02/2024				24.47	23.83	25.48
Tipperary County Council	211282	to demolish existing domestic shed and construct a single-storey extension to the side of existing dwelling house, dome	Killavinoge , Clonmore , Templemore	APPLICATION FINALISED	PERMISSION	CONDITIONAL	27/08/2021	18/01/2022				24.06	23.83	25.41
Kilkenny County Council	2051	to construct a single storey dwelling, detached garage, treatment system with percolation area, and all associated site w	Talbotshill , Gowran , Co Kilkenny	APPLICATION FINALISED	PERMISSION	CONDITIONAL	31/01/2020	16/11/2020				25.93	23.84	23.89
Laois County Council	22133	develop a low capacity pet crematorium, log cabin, steel storage container, staff parking, sub-divide site and all necessa	Clonminam Industrial Estate , Portlaoise , Co. Laois	APPLICATION FINALISED	PERMISSION	CONDITIONAL	10/03/2022		ABP-314603-22	CONDITIONAL		22.92	22.35	23.76
Carlow County Council	2460181	the construction of a single storey dwelling with domestic garage, new entrance, bored well, proprietary wastewater tre	Moanmore , Muine Bheag , Co. Carlow	DECISION MADE	PERMISSION	CONDITIONAL	26/06/2024					26.09	23.85	23.93
Laois County Council	2460340	Demolition of a single storey building and associated pump house. Planning permission is also sought to construct a	New Road , Portlaoise , Co. Laois	DECISION MADE	PERMISSION	CONDITIONAL	13/06/2024					23.60	24.04	24.36
Laois County Council	2360249	demolish single storey extension to the rear of the existing dwelling, detached shed and pump house. 2.Change of use o	Camross , Mountrath , Co Laois	APPLICATION FINALISED	PERMISSION	CONDITIONAL	30/06/2023	19/09/2023				24.48	23.86	25.90
Kilkenny County Council	2360421	for a change of use from garden store (former residential cottage) to Den / meditation and sensory space plus domestic	Dundaryark , Danesfort , Co. Kilkenny	APPLICATION FINALISED	PERMISSION	CONDITIONAL	22/09/2023	18/12/2023				25.46	23.86	23.89
Laois County Council	21339	amend previously approved planning application P. 384/88 to include a) addition of front porch, b) omission of rear win	Ross , Ballyfin , Co. Laois	APPLICATION FINALISED	RETENTION	CONDITIONAL	18/05/2021	30/07/2021				24.51	23.87	25.52
Kilkenny County Council	2460368	for the installation of Ground Mounted solar panels with an overall area of 42.96 square meters. The Panels will be mou	Ballylinnen , Castlecomer , Co. Kilkenny	APPLICATION FINALISED	PERMISSION	CONDITIONAL	02/08/2024	25/10/2024				10.65	8.85	8.93
Laois County Council	21266	for amendments to Planning Permission Reference 19/647 (which permitted the demolition of the existing Discount Foo	Lidl , Kylekiproe Road , Portlaoise	APPLICATION FINALISED	PERMISSION	CONDITIONAL	28/04/2021	10/09/2021				23.60	23.03	24.38
Laois County Council	2211	construct domestic dwelling, garage, treatment system and ancillary services	Deerpark , Ballyfin , Co. Laois	APPLICATION FINALISED	PERMISSION	CONDITIONAL	14/01/2022	20/09/2022				24.62	23.87	25.83
Laois County Council	20497	change of design of existing building to include adding cladding to all elevations, close existing sliding door to rear elevat	Clonminam Industrial Estate , Portlaoise , Co. Laois	APPLICATION FINALISED	PERMISSION	CONDITIONAL	29/09/2020	14/12/2020				22.93	22.36	23.74
Laois County Council	19647	construct a new Discount Foodstore Supermarket with ancillary off-licence sales. The proposed development comprises	Lidl , Kylekiproe Road , Portlaoise	APPLICATION FINALISED	PERMISSION	CONDITIONAL	22/11/2019	10/03/2020				23.63	23.07	24.41
Kilkenny County Council	2460227	for a two storey, four-bedroom dwelling house, a detached garage, to upgrade the existing field entrance to a residentia	Oldtown , Cuffesgrange , Co Kilkenny	APPLICATION FINALISED	PERMISSION	CONDITIONAL	22/05/2024	16/08/2024				25.35	23.88	23.90
Laois County Council	22247	construct dwelling, garage and treatment system, ancillary works and proposed entrance	Deerpark , Ballyfin , Portlaoise Co. Laois	APPLICATION FINALISED	PERMISSION	CONDITIONAL	20/04/2022	13/10/2022				24.63	23.88	25.84
Kilkenny County Council	2360122	for demolition of existing garage and planning permission for an extension to our dwelling house, namely additional kitc	Sheastown , Kilkenny , Co. Kilkenny	APPLICATION FINALISED	PERMISSION	CONDITIONAL	27/03/2023	19/06/2023				25.68	23.89	23.92
Kilkenny County Council	2460648	for an existing Inert soils and stone storage and screening site with all ancillary site works including Retention Permissior	Maddockstown and Ballynamona , E.D. Dunbell , Ci	NEW APPLICATION	RETENTION		18/12/2024					22.93	20.99	21.02
Laois County Council	20333	New build 40 Bed single storey residential facility for mental health centre.	St. Fintans Hospital , Block Road , Portlaoise	APPLICATION FINALISED	EXTENSION OF DURATION	UNCONDITIONAL	06/07/2020					24.46	23.90	25.17
Laois County Council	20205	permission for the continuance of operations for twelve years beyond previously granted permission (REF : 08614). Rete	Clonminam Ind. Estate , Portlaoise , Co. Laois	APPLICATION FINALISED	RETENTION	CONDITIONAL	30/04/2020	15/03/2021				22.94	22.37	23.78
Laois County Council	22254	subdivide existing plot and construct new dwelling house and all associated works	40 Dr. Murphy Place , Portlaoise , Co. Laois	APPLICATION FINALISED	PERMISSION	CONDITIONAL	26/04/2022	15/08/2022				24.47	23.90	25.24
Carlow County Council	21333	to retain single storey domestic garage to rear of existing dwelling with all associated ancillary works	Riverside Cottage , Crannlusky , Ballinabrannagh	APPLICATION FINALISED	RETENTION	CONDITIONAL	02/09/2021	31/05/2022				26.01	23.91	24.00
Laois County Council	2134	retain external elevations to existing building and all associated site works	Tea Lane , Portlaoise , Co. Laois	APPLICATION FINALISED	RETENTION	CONDITIONAL	27/01/2021	15/04/2021				23.61	23.04	24.41
Laois County Council	21628	to retain 1 no. Site Signage on Summerhill Road, and (b) 2 no. Site Signage on New Road, Portlaoise, Co. Laois	Downs , Meelick , Portlaoise	APPLICATION FINALISED	PERMISSION	CONDITIONAL	07/09/2021	20/12/2021				23.00	22.44	23.74
Laois County Council	2460023	1.retain existing single storey mono pitched extension on the southern elevation of the existing building 3 measuring 15	Ballymacken , Portlaoise , Laois	APPLICATION FINALISED	RETENTION	CONDITIONAL	22/01/2024	15/04/2024				24.45	23.91	25.07
Laois County Council	2016	reorganise & redistribute retail floor areas within the extent of the existing building envelope affecting the following exis	Laois Shopping Centre , James Fintan Lalor Avenue	APPLICATION FINALISED	PERMISSION	CONDITIONAL	15/01/2020	05/06/2020				23.64	23.08	24.41
Laois County Council	162	extend time on planning permission 09/764	Former Dairy Site , Mountrath Road , Portlaoise Co.	APPLICATION FINALISED	EXTENSION OF DURATION	CONDITIONAL	04/01/2016					23.59	23.02	24.44
Laois County Council	21164	construct a single-storey extension (to front and rear) and alter existing dwelling house and all associated siteworks incls	23 Chantiere Gate , Portlaoise , Co. Laois	APPLICATION FINALISED	PERMISSION	CONDITIONAL	19/03/2021	10/06/2021				24.48	23.92	25.18
Laois County Council	239	retain minor changes to the internal ground floor layout and provision of additional ground floor gable window to house	Foxburrow , Beladd , Portlaoise	APPLICATION FINALISED	RETENTION	CONDITIONAL	17/01/2023	04/04/2023				24.48	23.93	25.18
Laois County Council	2341	development this 4.492 Ha site at Foxburrow, Beladd, Portlaoise, County Laois as follows: The development will principl	Foxburrow , Beladd , Portlaoise	APPLICATION FINALISED	PERMISSION	CONDITIONAL	09/02/2023	02/05/2023				24.48	23.93	25.18
Laois County Council	19678	for renovation of existing 2 storey cottage and construction of a 2 storey extension to the rear, new wastewater treatme	Rathclough , Danesfort , Co. Kilkenny	APPLICATION FINALISED	PERMISSION	CONDITIONAL	20/09/2019	17/02/2020				25.53	23.93	23.95
Kilkenny County Council	23201	for a bungalow style dwelling, vehicular entrance, connection to watermain, detached garage, foul treatment tank, perco	Coontraght , Cuffesgrange , Co. Kilkenny	APPLICATION FINALISED	PERMISSION	CONDITIONAL	16/08/2023	19/02/2024				25.10	23.94	23.96

Laois County Council	2460285	construct an extension to the existing internal road network from the T-junction to the South of the site, extending Wes	IDA Business and Technology Park , Mountrath Roa	APPLICATION FINALISED	PERMISSION	CONDITIONAL	24/05/2024	25/11/2024				23.01	22.44	23.86
Tipperary County Council	2260263	(i) a extension to existing commercial building to incorporate storage, stores, canteen, toilets, display area and office spa	Graigaman , Thurles , Co Tipperary	APPLICATION FINALISED	PERMISSION	CONDITIONAL	30/05/2022	20/02/2023				24.05	23.70	24.44
Laois County Council	19250	construct a two-storey extension to existing dwelling and all associated site works and to retain unauthorised works to i	Ballinard House , Rossmore , Carlow	APPLICATION FINALISED	PERMISSION	CONDITIONAL	10/05/2019	20/03/2020				25.87	23.95	24.04
Tipperary County Council	19601162	existing as constructed dwelling, including attic conversion, and garage to rear of dwelling, including location and orient	Boulabeha , Moyne , Thurles	APPLICATION FINALISED	RETENTION	CONDITIONAL	21/10/2019	23/01/2020				24.39	23.95	25.45
Laois County Council	22348	extend duration of time of planning permission reference 16/475	The Quakers , Killeshin , Co Laois	APPLICATION FINALISED	EXTENSION OF DURATION	UNCONDITIONAL	08/06/2022					26.16	24.36	24.45
Kilkenny County Council	2360311	for a single storey extension to the side of existing dwelling including internal modifications to existing dwelling. Permissi	Talbotshill , Gowran , Co Kilkenny	APPLICATION FINALISED	PERMISSION	CONDITIONAL	14/07/2023	09/10/2023				26.04	23.95	24.00
Tipperary County Council	2360402	proposed amendments to the previously consented grid connection granted under pl. ref. 21/1620 to comprise of: a) in Various townlands - Coolanshinnagh Ardragh Gortf		APPLICATION FINALISED	PERMISSION	CONDITIONAL	14/06/2023		ABP-317772-23	CONDITIONAL		21.46	21.05	21.30
Tipperary County Council	2460280	a) an increase to the footprint of the substation compound of 381.6m2, b) an increase to the footprint of the substation	Coolnashinnagh , Ballingarry Thurles , Co. Tipperary	APPLICATION FINALISED	PERMISSION	CONDITIONAL	16/04/2024		ABP-320072-24	CONDITIONAL		22.46	22.11	22.46
Kilkenny County Council	2360443	The proposed development will consist of the completion of the partially constructed 38 kV OHL which forms part of the	Passes through the townlands of Cellarstown East I	APPLICATION FINALISED	PERMISSION	CONDITIONAL	05/10/2023		ABP-318699-23	MODIFIED		19.35	17.42	17.45
Laois County Council	20378	construct dwelling house, domestic garage, septic tank with percolation area and entrance	Camross , Mountrath , Co. Laois	APPLICATION FINALISED	PERMISSION	CONDITIONAL	22/07/2020	16/10/2020				24.58	23.96	26.00
Laois County Council	24154	erect 24m monopole structure on concrete base to support 18no. telecommunications antennae together with the instal	Lyonara Cold Stores , Clonminham Business Park , 3	NEW APPLICATION	PERMISSION		27/11/2024					23.05	22.48	23.87
Laois County Council	20697	retain the extension in height to the existing boundary walls to the east and west of the property and associated site wo	Belan House , Mountrath Road , Portlaoise	APPLICATION FINALISED	RETENTION	CONDITIONAL	21/12/2020	15/03/2021				23.64	23.07	24.48
Laois County Council	22635	retain garage as built and added height to boundary wall	Cushlawn , Mountrath Rd. , Portlaoise	APPLICATION FINALISED	RETENTION	CONDITIONAL	13/10/2022	20/01/2023				23.65	23.08	24.48
Laois County Council	21880	construct a dormer bungalow dwelling, new site entrance, domestic garage, wastewater treatment system and all associ	Raheen , Borris in Ossory , Co. Laois	APPLICATION FINALISED	PERMISSION	CONDITIONAL	16/12/2021	03/05/2022				24.38	23.97	25.90
Laois County Council	20507	construct a granny flat extension to the rear of existing dwelling house with alterations and renovations to same dwellin	Loughlass , Ballyadams , Co. Laois	APPLICATION FINALISED	PERMISSION	CONDITIONAL	02/10/2020	26/01/2021				24.60	23.97	24.45
Laois County Council	2143	add to and alter existing dwelling; relocate site access and all associated site works	Roundwood Td , Mountrath , Co. Laois	APPLICATION FINALISED	PERMISSION	CONDITIONAL	01/02/2021	18/10/2021				24.71	23.97	25.98
Laois County Council	23224	renovate and extend existing house consisting of a two storey extension to the side and a single storey extension to the	No. 7 Ridge Road , Portlaoise , Co. Laois	APPLICATION FINALISED	PERMISSION	CONDITIONAL	28/07/2023	20/11/2023				24.54	23.98	25.34
Laois County Council	22327	to construct an extension to dwelling house, necessary renovations to same house, permission to demolish existing extc	Tulamoy , Stradbally , Co. Laois	APPLICATION FINALISED	PERMISSION	CONDITIONAL	26/05/2022	14/11/2022				24.56	23.98	24.55
Kilkenny County Council	20219	to demolish an existing two storey dwelling, and to construct a new two storey dwelling in its place with a new connecti	Kellymount , Paulstown , Co. Kilkenny	APPLICATION FINALISED	PERMISSION	CONDITIONAL	08/04/2020	06/08/2020				26.21	23.99	24.05
Laois County Council	2127	alter front elevation and front entrance previously granted under 20/312, requiring retention of blockwork as built at ei	Cushlawn , Mountrath Road , Portlaoise	APPLICATION FINALISED	PERMISSION	CONDITIONAL	25/01/2021	13/04/2021				23.65	23.08	24.48
Laois County Council	2460712	construct a single storey dwelling, detached single storey garage, new entrance, waste water treatment system and perc	Clogrennane , Ballyhide , Co. Laois	NEW APPLICATION	PERMISSION		27/11/2024					25.98	23.99	24.08
Laois County Council	22532	replace the existing concrete roof tiles with natural slates, internal upgrade works, an extension to the south east elevati	Rathenisska Church , Rathenisk , Stradbally	APPLICATION FINALISED	PERMISSION	CONDITIONAL	29/08/2022	21/11/2022				23.06	22.55	23.52
Laois County Council	2460088	Construct a single storey dwelling house, septic tank and associated percolation area, connect to water main, new site en	Killeshin , Carlow , Co. Laois	APPLICATION FINALISED	PERMISSION	CONDITIONAL	26/02/2024	27/08/2024				25.75	23.99	24.08
Kilkenny County Council	2460611	for construction of a single storey dwelling, garage, new entrance, new waste water treatment system, and all other ass	Kilree , Sheastown , Co. Kilkenny	NEW APPLICATION	PERMISSION		08/12/2024					25.77	24.00	24.03
Laois County Council	2460513	retain changes to previously approved ref. no. 2240 including: a) relocation of substation, b) removal of security kiosk a	Togher National Enterprise Park , Togher , Portlaois	APPLICATION FINALISED	RETENTION	CONDITIONAL	03/09/2024	25/11/2024				22.01	21.45	22.83
Laois County Council	2158	construct a proposed dormer dwelling house, garage, site entrance, wastewater treatment system & percolation area ar	Raheen , Ballaghmore , Borris-in-Ossory	APPLICATION FINALISED	PERMISSION	CONDITIONAL	05/02/2021	05/05/2021				24.42	24.01	25.95
Tipperary County Council	211821	dwelling house and garage, new entrance, waste water treatment system with percolation area and all associated site w	Timoney , Knock , Roscrea Co. Tipperary	APPLICATION FINALISED	PERMISSION	CONDITIONAL	15/12/2021	03/10/2022				24.23	24.01	25.74
Kilkenny County Council	2277	to construct new easy feed Slatted Cubicle house complete with slatted underground tanks, canopy, barriers, cubicles, s	Redhouse , Callan , Co Kilkenny	APPLICATION FINALISED	PERMISSION	CONDITIONAL	11/02/2022	18/07/2022				24.67	24.01	24.04
Laois County Council	20601	construct a single storey dwelling house, domestic garage, bored well, new site entrance, septic tank and associated per	Shanvally , Killeshin , Co. Laois	APPLICATION FINALISED	PERMISSION	CONDITIONAL	19/11/2020	15/02/2021				25.76	24.03	24.12
Laois County Council	2360221	construct a single storey dwelling, domestic garage, bored well, septic tank & percolation area, upgrading of existing ent	Springhill , Killeshin Carlow , Co. Laois	APPLICATION FINALISED	PERMISSION	CONDITIONAL	13/06/2023	29/01/2024				25.89	24.03	24.12
Laois County Council	21897	A) alter and extend existing dwelling, B) alter site boundary treatment, involving new wing walls at existing site entrance;	3 Ridge Road , Borris Little , Portlaoise	APPLICATION FINALISED	PERMISSION	CONDITIONAL	20/12/2021	22/03/2022				24.60	24.03	25.40
Laois County Council	2360192	alter front elevation to include porch extension with single storey side & rear extensions to existing single storey dwellin	Ridge Road , Portlaoise , Co. Laois	APPLICATION FINALISED	PERMISSION	CONDITIONAL	29/05/2023	09/10/2023				24.60	24.03	25.40
Laois County Council	2460588	carry out development which will consist of works to amalgamate the two existing ground floor retail units with existing	Units 19 & 20 , Laois Shopping Centre , James Fintor	APPLICATION FINALISED	PERMISSION	CONDITIONAL	08/10/2024	13/01/2025				23.71	23.15	24.49
Laois County Council	22226	extend to the side of existing dwelling house and associated site works	19 Cherrybrook , Foxburrow , Portlaoise Co. Laois	APPLICATION FINALISED	PERMISSION	CONDITIONAL	14/04/2022	13/07/2022				24.59	24.03	25.28
Laois County Council	22182	to amend the number and dwelling mix of the partially constructed scheme as permitted under An Bord Pleanala referer	Foxburrow , Beladd , Portlaoise	APPLICATION FINALISED	PERMISSION	CONDITIONAL	04/04/2022	25/08/2022				24.60	24.04	25.29
Laois County Council	21236	alter location of signage from that previously granted under planning ref 17/632, together with all ancillary site services	Abbeyleix Road , Portlaoise , Co. Laois	APPLICATION FINALISED	PERMISSION	CONDITIONAL	19/04/2021	28/06/2021				23.71	24.01	24.50
Laois County Council	1959	demolish existing dwelling house, erect a new dwelling house, domestic garage, new site entrance, new front boundary	Borris Little/Maryborough , Ridge Road , Portlaoise	APPLICATION FINALISED	PERMISSION	CONDITIONAL	01/02/2019	10/02/2020				24.61	24.05	25.41
Laois County Council	19535	construct 15 new houses consisting of 6 x 4 bed two storey detached, 1 x 4 bed bungalow, 6 x 4 bed two storey semi-det	The Quakers , Killeshin , Co. Laois	APPLICATION FINALISED	PERMISSION	CONDITIONAL	24/09/2019	25/11/2020				25.84	24.06	24.15
Laois County Council	23131	demolish the side extension, vehicular entrance and existing boundary of No. 10 Kellyville Park, to facilitate the relocatio	No. 10 Kellyville Park/ rear of Mullhall's Supervalu K	APPLICATION FINALISED	PERMISSION	CONDITIONAL	27/04/2023	20/11/2023				23.72	23.16	24.51
Kilkenny County Council	2360419	A ten-year planning permission for an energy storage facility comprising (i) energy storage modules installed on concrete	Scart , (Dunbell E.D.) , Co. Kilkenny	APPLICATION FINALISED	PERMISSION	CONDITIONAL	22/09/2023		ABP-320609-24	MODIFIED		22.67	20.75	20.78
Tipperary County Council	2360109	the change of use of the existing pre-school to residential, the addition of a window to the west, internal modifications,	Rockforest , Knock , Roscrea	APPLICATION FINALISED	PERMISSION	CONDITIONAL	20/02/2023	24/08/2023				23.07	22.80	24.60
Laois County Council	2460584	Planning Permission sought by Kentian Ltd for development consisting of the following: (1) Construct a three-storey extn	No. 10 Kellyville Park/ Bull Lane/ Rear of Mullhall's S	FURTHER INFORMATION	RETENTION	CONDITIONAL	07/10/2024					23.73	23.16	24.51
Tipperary County Council	21235	existing garage to rear of site and all associated site works and for permission for development for new front boundary	Dromard Beg , Clonmore , Templemore	APPLICATION FINALISED	RETENTION	CONDITIONAL	25/02/2021	24/05/2021				23.14	22.92	24.51
Laois County Council	2194	construct a new dwelling, waste water treatment system and polishing filter, bored well, new site entrance and all assoc	Garrafin , Mountrath , Co. Laois	APPLICATION FINALISED	PERMISSION	CONDITIONAL	17/02/2021	24/06/2021				24.74	24.06	26.10
Laois County Council	24129	build a single storey side extension to existing dwelling house and all associated site works	18 Woodgrove Lawns , Ballyfin Road , Portlaoise	APPLICATION FINALISED	PERMISSION	CONDITIONAL	17/09/2024	09/12/2024				24.63	24.06	25.48
Laois County Council	21425	the development will consist of : (1) Amalgamation of the adjacent retail units with the supermarket unit to form additio	Mulkhall's Supervalu , Kellyville Centre/Bull Lane , P	APPLICATION FINALISED	PERMISSION	CONDITIONAL	09/06/2021	07/09/2021				23.73	23.16	24.51
Laois County Council	21119	construct a two storey extension to front of existing dwelling house and all ancillary site works	Cloncully , Ballaghmore , Borris in Ossory	APPLICATION FINALISED	PERMISSION	CONDITIONAL	26/02/2021	17/05/2021				24.59	24.07	26.08
Laois County Council	2351	construct a two storey dwelling, domestic garage, redesigned site entrance, wastewater treatment system and all associ	Roundwood , Mountrath , Co. Laois	APPLICATION FINALISED	PERMISSION	CONDITIONAL	17/02/2023	13/06/2023				24.80	24.07	26.08
Laois County Council	19708	retain an existing playschool on ground floor of existing dwelling house existing parking areas, set down and drop off are	Boughlone , Mountrath Road , Portlaoise	APPLICATION FINALISED	PERMISSION	CONDITIONAL	13/12/2019	28/10/2020				23.12	22.55	23.99
Laois County Council	21333	alter and extend existing dwelling with provision for an adjoining garage along with all associated site works as required	Dysart , Stradbally , Portlaoise	APPLICATION FINALISED	PERMISSION	CONDITIONAL	17/05/2021	05/08/2021				24.60	24.07	25.13
Tipperary County Council	20156	as constructed dwelling, previously approved under planning reference 18600512, changes to include: reduced footprir	Leigh , Two Mile Borris , Thurles	APPLICATION FINALISED	RETENTION	CONDITIONAL	21/02/2020	27/06/2020				24.51	24.08	25.65
Kilkenny County Council	22686	for modification of approved plan P.21474 to include only the reduction in floor area of the proposed single storey chan	Dundaryark , Danesfort , Co Kilkenny	APPLICATION FINALISED	PERMISSION	CONDITIONAL	20/10/2022	24/01/2023				26.08	24.50	24.52
Laois County Council	20450	construct a new dwelling house, garage, wastewater treatment system, including forming new entrance, driveway and a	Loughlass , Ballyadams , Co. Laois	APPLICATION FINALISED	PERMISSION	CONDITIONAL	02/09/2020	13/11/2020				24.72	24.08	24.55
Kilkenny County Council	20298	to amend Condition No. 2 of granted planning reference 17/105 which requested a landscaping buffer to be provided to t	Dundaryark , Danesfort , Co. Kilkenny	APPLICATION FINALISED	PERMISSION	CONDITIONAL	14/05/2020	10/08/2020				26.08	24.50	24.52
Laois County Council	21551	to construct 4 new 4 bedroom houses and all associated site works	The Quakers , Killeshin , Co. Laois	APPLICATION FINALISED	PERMISSION	CONDITIONAL	05/08/2021	05/11/2021				25.88	24.09	24.18
Laois County Council	22698	construct new dwelling house, wastewater treatment system, site access by use of a shared existing entrance and drives	Loughlass , Ballyadams , Co. Laois	APPLICATION FINALISED	PERMISSION	CONDITIONAL	15/11/2022	21/02/2023				24.72	24.09	24.56
Laois County Council	2460157	construct Livestock Underpass with underground effluent tank with access roadways and all associated site works	Tullomoy , Stradbally , Co. Laois	APPLICATION FINALISED	PERMISSION	CONDITIONAL	25/03/2024	23/12/2024				24.60	24.00	24.52
Laois County Council	20529	retain a domestic garage and single storey extensions to side / North- West Elevation and rear / North- East Elevation to	Ridge Road , Portlaoise , Co. Laois	APPLICATION FINALISED	RETENTION	CONDITIONAL	14/10/2020	04/01/2021				24.66	24.10	25.46
Tipperary County Council	23270	replacement of existing sheds with the erection of a cubicle shed, slatted tank, milking parlour, collecting yard, soiled wa	Rockforest , Knock , Roscrea	APPLICATION FINALISED	PERMISSION	CONDITIONAL	13/10/2023	16/01/2024				23.01	22.74	24.54
Laois County Council	20385	change of use from retail and restaurant unit (partially completed) to a take away, delivery and sit down restaurant, kitc	6 Market Square , Portlaoise , Co. Laois	APPLICATION FINALISED	PERMISSION	CONDITIONAL	27/07/2020	25/05/2021				23.75	23.19	24.54
Laois County Council	21621	construct a dwelling house, garage, septic tank treatment system, percolation area, new site entrance and all associated	Irey , Ballyfin , Co. Laois	APPLICATION FINALISED	PERMISSION	CONDITIONAL	06/09/2021	29/11/2021				24.76	24.10	25.81
Carlow County Council	20300	Retention planning permission for attic conversion including the addition of roof windows to front and rear. Planning Ap	Moanmore , Bagenalstown , Co. Carlow	APPLICATION FINALISED	PERMISSION	CONDITIONAL	27/08/2020	20/11/2020				26.34	24.11	24.19
Carlow County Council	20472	Permission for the construction of a two storey dwelling, detached garage, on-site wastewater treatment system, bored w	Moanmore , Bagenalstown , Co. Carlow	APPLICATION FINALISED	PERMISSION	CONDITIONAL	21/12/2020	05/05/2021				26.35	24.11	24.19
Laois County Council	21504	demolish existing shower room and utility area and construct new bedroom and shower area	171 St. Brigids Place , Portlaoise , Co. Laois	APPLICATION FINALISED	PERMISSION	CONDITIONAL	14/07/2021	04/10/2021				24.67	24.11	25.44
Carlow County Council	20417	Construction of a dormer style dwelling, single storey domestic garage, appropriate wastewater treatment system and p	Moanmore , Bagenalstown , Co. Carlow	APPLICATION FINALISED	PERMISSION	CONDITIONAL	23/11/2020	16/07/2021				26.35	24.11	24.19
Tipperary County Council	22318	a.) change of site boundaries, b.) change of house location, c.) change of house design from that previously approved ur	Timoney , Knock , Co Tipperary E53 Y671	APPLICATION FINALISED	RETENTION	CONDITIONAL	28/04/2022	21/07/2022				24.31	24.11	25.82
Tipperary County Council	2360145	a walled dungstead and all associated site works	Leigh , Two Mile Borris , Thurles	APPLICATION FINALISED	PERMISSION	CONDITIONAL	02/03/2023	28/05/2023				23.34	22.92	24.54
Laois County Council	20307420	construct 155 no. residential units, comprised of 115 no. dwellings, 4 no. maisonettes and 36 no. apartments. The develo	Foxburrow , Beladd , Portlaoise	APPLICATION FINALISED	PERMISSION	CONDITIONAL	25/06/2020	13/11/2020				24.68	24.12	25.37
Tipperary County Council	211601	open slatted unit with underground slurry storage tank and all associated site works	Rockforest , Knock , Roscrea Co. Tipperary	APPLICATION FINALISED	PERMISSION	CONDITIONAL	03/11/2021	10/04/2022				23.02	22.76	24.55
Kilkenny County Council	21266	for construction of granny flat to side of existing dwelling with access to existing dwelling, upgrading of foul effluent trea	Booly , Ballymack , Co. Kilkenny	APPLICATION FINALISED	PERMISSION	CONDITIONAL	06/04/2021	01/11/2021				25.39	24.13	24.15
Kilkenny County Council	2360480	for revisions to previous grant of planning Ref 20/538 & 21/992. The revisions include a revised design of the proposed	Grove , Cuffesgrange , Co Kilkenny	APPLICATION FINALISED	PERMISSION	CONDITIONAL	27/10/2023	23/01/2024				23.18	21.94	21.97
Laois County Council	19568	change use from a general warehouse to a warehouse with ancillary trade counters (for the sale of building related prod	Unit 1 , Lismard Business Park , New Road Portlaois	APPLICATION FINALISED	PERMISSION	CONDITIONAL	14/10/2019	14/01/2020	ABP-306329-20	MODIFIED		23.25	22.69	23.99
Kilkenny County Council	2460030	for the development as outlined below. The proposed development will consist of:a single storey extension to the side	Church Hill National School , Cuffesgrange , Co. Kil	APPEALED	PERMISSION	CONDITIONAL	24/01/2024		ABP-321634-25			23.27	21.91	21.94
Laois County Council	2460058	construct infill development of 6 no. 2 storey townhouses, including new site boundary treatments, car parking, hard an	Brownfield site at junction of Block Road (L6311) w	NEW APPLICATION	PERMISSION		12/02/2024					24.69	24.13	25.40
Tipperary County Council	20943	(a) Existing single storey room extension to the rear of the existing dwelling; (b) Existing single storey domestic garage	Mellison , Ballysloe , Thurles	APPLICATION FINALISED	RETENTION	CONDITIONAL	26/08/2020	23/01/2021				24.51	24.13	25.14
Laois County Council	21718	to construct extension to side of dwelling house and all associated site works.	90 Woodgrove , Ballyfin Road , Portlaoise	APPLICATION FINALISED	PERMISSION	CONDITIONAL	19/10/2021	25/01/2022				24.70	24.13	25.54
Laois County Council	20407	install an external glass canopy above the existing supervalu supermarket shop front along the east elevation	Mulhall's Supervalu , Lyster Square , Kellyville Cent	APPLICATION FINALISED	PERMISSION	CONDITIONAL	07/08/2020	27/10/2020				23.77	23.20	24.55
Laois County Council	20334	retention permission for a fuel shed and stone garden structure	Clahane House , 3 Dromadoon , Mountrath Road	APPLICATION FINALISED	RETENTION	CONDITIONAL	07/07/2020		ABP-308056-20	CONDITIONAL		23.71	23.14	24.55
Laois County Council	21617	construct an extension to the side of our dwelling house and associated site works	Lisadell , 9 Fieldbrook , Dublin Road Portlaoise	APPLICATION FINALISED	PERMISSION	CONDITIONAL	03/09/2021	29/11/2021				24.69	24.13	25.42
Tipperary County Council	2260172	2 flood lighting poles with flood lights and flood light on existing school chimney, fencing to side and on top of existing b	Rockforest , Knock , Roscrea	APPLICATION FINALISED	RETENTION	CONDITIONAL	14/04/2022	29/08/2022				23.31	23.04	24.84
Laois County Council	2360271	retain change of use from office to beauty clinic, to retain exiting signage and all associated site works	Unit 1 Peppers Court , James Fintan Lalor Avenue ,	APPLICATION FINALISED	RETENTION	CONDITIONAL	18/07/2023	09/10/2023				23.80	23.23	24.57
Laois County Council	2360348	Proposed works at O'Devoy (O'Deevy) roundabout comprising active travel infrastructure improvements to include the	A c. 2.98 Ha site at Summerhill Portlaoise Co. Laois.	APPLICATION FINALISED	PERMISSION	CONDITIONAL	01/09/2023	07/05/2024				23.49	22.93	24.20
Laois County Council	2360488	change use from a residential/ B&B Guesthouse accommodation to residential 'On Call' accommodation for Midland Reg	26A , Dublin Road , Portlaoise.	APPLICATION FINALISED	PERMISSION	CONDITIONAL	16/11/2023	12/02/2024				24.69	24.13	25.41
Laois County Council	22586	develop as follows: Bodeg Developments Limited intend to apply for permission for development at this 4.492 Ha site a	Foxburrow , Beladd , Portlaoise	APPLICATION FINALISED	PERMISSION	CONDITIONAL	21/09/2022	22/12/2022				24.69	24.14	25.38
Tipperary County Council	2460197	the renovations, extensions & alterations to our existing house, a new garage, and to install a new waste water treatmen	Moyneard , Moyne , Thurles	APPLICATION FINALISED	PERMISSION	CONDITIONAL	21/03/2024	16/07/2024				24.57	24.14	25.63
Laois County Council	20520	retention f alterations to elevations and additional circa 130sq m internal floor space to the rear and all associated site w	Unit 3 Kykiproe Ind Eatate , New Road , Portlaoise	APPLICATION FINALISED	RETENTION	CONDITIONAL	13/10/2020	04/01/2021				23.55	22.98	24.31
Laois County Council	2228	construct new entrance to farmyard including constructing bridge over the Crooked river and all associated and necessa	Timogue , Stradbally , Co. Laois	APPLICATION FINALISED	PERMISSION	CONDITIONAL	31/08/2022	21/11/2022				24.30	23.83	24.57
Laois County Council	2360199	for change of use from retail (bookshop) to cafe on section of ground floor with gym changing rooms, toilet and shower	Eason , Bull Lane , Portlaoise Co. Laois	APPLICATION FINALISED	PERMISSION	CONDITIONAL	02/06/2023	28/08/2023				23.80	23.23	24.58
Laois County Council	19670	construct 55 unit Residential Development consisting of 20 No. two storey semi detached 3 bedroom houses, 6 no. two	The Cedar Clinic , Mountmellick Road (N80) , Portla	APPLICATION FINALISED	PERMISSION	CONDITIONAL	03/12/2019		ABP-308653-20	CONDITIONAL		24.71	24.14	25.56
Laois County Council	2460354	Construct a slatted cubicle house and all associated ancillary facilities, works and services.	Tullomoy , Stradbally , Co Laois	APPLICATION FINALISED	PERMISSION	CONDITIONAL	19/06/2024	09/09/2024				24.75	24.16	24.70
Carlow County Council	2360096	Retention planning permission is sought to retain single storey extension with outdoor canopy over patio as constructed	82 Milford Park , Ballinabranagh , Co. Carlow.	APPLICATION FINALISED	RETENTION	CONDITIONAL	26/05/2023	18/08/2023				26.27	24.16	24.25
Kilkenny County Council	22205	to erect a 30m lattice telecommunications support structure together with antennae dishes and associated telecommun	Clara GAA Club , Rathgarvan , Clara	APPLICATION FINALISED	PERMISSION	CONDITIONAL	01/04/2022	16/08/2022				23.60	21.58	21.62
Laois County Council	2460658	construct a bridge over the Bauteogue River (Stradbally River) to link up the existing forestry roads (Bridle Paths) and ac	Old Mill , Timahoe Rd. , Stradbally	FURTHER INFORMATION	PERMISSION		31/10/2024					23.76	23.29	24.06
Tipperary County Council	19601268	the construction of new entrance from public roadway onto forestry lands, to comprise the provision of splayed access,	Kilmakill , Moyne , Thurles	APPLICATION FINALISED	PERMISSION	CONDITIONAL	13/11/2019	13/02/2020				23.79	23.35	24.90
Kilkenny County Council	19515	for a 10 year planning permission for the construction of a Battery Energy Storage System (BESS). The BESS will consist o	Industrial Development Agency (IDA) Business and T	APPLICATION FINALISED	PERMISSION	CONDITIONAL	23/07/2019	24/09/2020	ABP-305625-19	MODIFIED		20.97	19.16	19.18
Laois County Council	21873	retain domestic shed including at studio/games room/office and associated site works	4 Woodgrove Lawns , Ballyfin Road Portlaoise , Co.	APPLICATION FINALISED	PERMISSION	CONDITIONAL	16/12/2021	22/03/2022				24.73	24.16	25.59
Kilkenny County Council	20897	for development will consist of a ten year permission for a solar farm on a site of approximately 46.0 hectares consisting	Smithstown , Co.Kilkenny	APPLICATION FINALISED	PERMISSION	CONDITIONAL	21/12/2020	18/06/2021				26.72	24.77	24.80
Kilkenny County Council	22487	the development will consist/consists of: Laying of underground 38kV medium voltage electrical cables with associated t	Scart HighrathMaddoxtown Rathgarvan/Clifden , Ra	APPLICATION FINALISED	PERMISSION	CONDITIONAL	22/07/2022	30/01/2023				22.74	20.83	20.85
Laois County Council	23236	construct 3 no terraced houses (replacing the as granted creche Reg. Ref No. 05/270, 05/912,17/222) and 2 no. detache	Clonroosk Abbey , Clonroosk Link Road , Portlaoise	APPLICATION FINALISED	PERMISSION	CONDITIONAL	17/08/2023	21/03/2024				24.74	24.17	25.60
Laois County Council	22126	for a 10 year planning permission for a 17.346 Hectare Solar Farm, consisting of solar panels fixed to ground mounted st	Parksgrove and Ballyconra , Ballyragget , Co. Kilken	APPLICATION FINALISED	PERMISSION	CONDITIONAL	01/03/2022	12/08/2022				1.50	0.29	0.32
Laois County Council	2360122	construct new extension to our existing dwelling and all associated works	Rossnadough , Camross , Portlaoise	APPLICATION FINALISED	PERMISSION	CONDITIONAL	30/03/2023	27/06/2023				24.77	24.17	26.21

Laois County Council	17222	construct a residential development comprising 66 no. semi-detached houses of 2 storey equivalent in height (totaling 7	Clonroosk at Clonroosk Abbey , Clonroosk Link roa	APPLICATION FINALISED	PERMISSION	CONDITIONAL	08/05/2017	31/01/2018			24.75	24.18	25.60
Kilkenny County Council	2360248	for an amendment to planning application previously granted under reference PL21/627 in the townlands of Killeen, R	Various Townlands in Kilkenny :Killeen Rathmacan	APPLICATION FINALISED	PERMISSION	CONDITIONAL	12/06/2023	17/01/2024			1.86	0.00	0.04
Laois County Council	22432	for Retention for (a) conversion of attic space to storage space & (b) single storey rear extension and all associated site w	49 Aghnaharna Drive , Portlaoise , Co. Laois	APPLICATION FINALISED	PERMISSION	CONDITIONAL	14/07/2022	04/10/2022			23.86	23.30	24.58
Laois County Council	22165	develop at 7-8 Well Road, Portlaoise, Co. Laois with access from Well Road Court (Similar to the proposed development	7-8 Well Road , Portlaoise , Co. Laois	APPLICATION FINALISED	PERMISSION	CONDITIONAL	23/03/2022	28/02/2023			23.81	23.25	24.58
Laois County Council	2460623	modify the planning grant for Block 5 (previously granted ref. no. 2420) as follows: A change of use for the Ground Floor	Block 5 , The Maltings Harpur's Lane , Portlaoise Co.	DECISION MADE	PERMISSION	CONDITIONAL	15/10/2024				23.87	23.30	24.67
Laois County Council	2460750	construct a single storey extension to the Southeast elevation of my existing dwelling and all associated site works at 32	32 Rathglen , Killeshin , Co. Laois	NEW APPLICATION	PERMISSION		10/12/2024				25.98	24.18	24.27
Kilkenny County Council	2360201	A 10 year planning permission for a solar PV development on a ca. 13Ha Site incorporating: •Solar panels on ground-mo	Tirlan , Ballyconra Ballyragget , Kilkenny	APPLICATION FINALISED	PERMISSION	CONDITIONAL	19/05/2023	11/08/2023			0.89	0.14	0.20
Laois County Council	2052	construct a 101-bed nursing home (gfa 5184.85 sqm) ranging from 1-3 storeys high along with all associated site works	Irlands on Harpur's Lane , Portlaoise , Co. Laois	APPLICATION FINALISED	PERMISSION	CONDITIONAL	31/01/2020	23/07/2020			23.78	23.21	24.58
Laois County Council	2224	construct cubicles shed with slatted tank and all associated site works	Ballinteskin , Stradbally , Co. Laois	APPLICATION FINALISED	PERMISSION	CONDITIONAL	20/01/2022	12/04/2022			24.42	23.92	24.59
Laois County Council	22696	develop as follows: 1. demolition of an existing domestic store, and 2. construction of a single storey wraparound exten	17 Rathglen , Killeshin , Co. Laois	APPLICATION FINALISED	PERMISSION	CONDITIONAL	14/11/2022	21/02/2023			24.21	24.21	24.30
Carlow County Council	22340	development will consist of the erection of five wind turbines with turbine blade diameter of 117m and overall height to	Bilboa Wind Farm , Land at Boolyvannanan & Cooln	APPLICATION FINALISED	PERMISSION	CONDITIONAL	07/10/2022	318295-23	CONDITIONAL		21.98	19.87	19.96
Carlow County Council	20191	for the provision of a new temporary single storey standalone prefabricated structure containing 2 no. SET classrooms (I	Scoil Molaise , Old Leighlin , Co. Carlow	APPLICATION FINALISED	PERMISSION	CONDITIONAL	18/06/2020	11/09/2020			23.88	21.66	21.74
Carlow County Council	22161	the provision of a two storey extension to front, and a single storey extension to rear (total proposed floor area = 365sq	Old Leighlin , Co. Carlow	APPLICATION FINALISED	PERMISSION	CONDITIONAL	19/05/2022	30/09/2022			23.88	21.66	21.74
Laois County Council	20636	modify existing granted planning permission under Reg. Ref. 20/56 (15 dwellings) by reducing the amount of public oper	Roselawn , Portlaoise , Co. Laois	APPLICATION FINALISED	PERMISSION	CONDITIONAL	03/12/2020	01/03/2021			23.93	23.36	24.73
Kilkenny County Council	19954	for a development. Proposed Change of use of the existing equestrian events & conference centre to light industrial uni	Wallslough , Co Kilkenny	APPLICATION FINALISED	PERMISSION	CONDITIONAL	20/12/2019	17/02/2021 Oldcourt Templeorum	MODIFIED		23.95	22.20	22.22
Kilkenny County Council	19878	to decommission my existing septic tank and install a new wastewater treatment system and polishing filter and all assoc	Racecourse , Kells Road , Co Kilkenny	APPLICATION FINALISED	PERMISSION	CONDITIONAL	22/11/2019	25/02/2020			24.00	22.48	22.50
Laois County Council	20328	construct a new two-storey extension to the North of the existing school, construction of a new covered external metal	St. Mary's CBS , Tower Hill , Portlaoise R32 RR84	APPLICATION FINALISED	PERMISSION	CONDITIONAL	03/07/2020	21/09/2020			24.03	23.46	24.81
Laois County Council	21831	create an open pedestrian area at the entrance to the train station, reorganise parking by providing 28 car parking spac	Iarnród Éireann , Portlaoise Railway Station Railway	APPLICATION FINALISED	PERMISSION	CONDITIONAL	03/12/2021	27/09/2022			24.10	23.54	24.89
Laois County Council	21395	a) construct a single-storey Special School (2495 m2) including 8 no. general classrooms, a GP Hall, specialist educational	Block Road , Beladd , Portlaoise	APPLICATION FINALISED	PERMISSION	CONDITIONAL	01/06/2021	28/04/2022 ABP-313010-22	WITHDRAWN		24.25	23.69	24.96
Laois County Council	22274	retain signage as erected and retain change of use from shop units to a deli with a seating area and shop at ground floor	Bull Lane , Portlaoise , Co. Laois	APPLICATION FINALISED	RETENTION	CONDITIONAL	06/05/2022	04/08/2022			23.81	23.24	24.59
Laois County Council	2460253	construct a proposed side and rear extension to existing dwelling house and all associated site works.	11 The Elms , Forest Park , Portlaoise	APPLICATION FINALISED	PERMISSION	CONDITIONAL	10/05/2024	29/07/2024			24.77	24.21	25.51
Carlow County Council	20459	Permission for alterations to existing dwelling to include the construction of a first floor extension, 4 No. roof windows t	Ashmuire , Craan , Leighlinbridge	APPLICATION FINALISED	PERMISSION	CONDITIONAL	16/12/2020	21/05/2021			26.37	24.21	24.30
Tipperary County Council	22662	amendment to the design of the previously approved development (Planning Reference: Tipperary County Council 2126	Monainicha Townland , Roscrea , Co Tipperary	APPLICATION FINALISED	PERMISSION	CONDITIONAL	06/12/2022	ABP-315975-23	MODIFIED		24.54	24.24	26.07
Laois County Council	2460678	construct a single storey side extension to existing bungalow.	15 Grenville , Portlaoise , Laois R32NX9D	DECISION MADE	PERMISSION	CONDITIONAL	09/11/2024				24.77	24.21	25.47
Laois County Council	21402	permission to change use of existing 1930's commercial building to residential. The works will include the renovation an	Killaloghan , Stradbally , Co. Laois	APPLICATION FINALISED	PERMISSION	CONDITIONAL	02/06/2021	18/01/2022			24.27	23.78	24.60
Laois County Council	21794	construct a part dormer, part single storey type dwelling with effluent treatment system & percolation area with new ve	Clogrennane , Ballyhide , Co. Laois	APPLICATION FINALISED	PERMISSION	CONDITIONAL	22/11/2021	09/08/2022			26.21	24.22	24.31
Laois County Council	21577	retain a 2-storey extension to the rear if the existing premises and all associated site works	Variety World , 83 Main Street , Portlaoise	APPLICATION FINALISED	RETENTION	CONDITIONAL	17/08/2021	18/11/2021			23.83	23.26	24.60
Laois County Council	2460704	retain Dwelling as Built including fire escape access to plant/service roof and all associated site works.	Clogrennane , Ballyhide , Co. Laois	NEW APPLICATION	RETENTION		22/11/2024				26.21	24.22	24.31
Laois County Council	20387	retain 4 no. existing prefabricated classrooms and all associated works at Kolbe Special School, Block rd., Portlaoise	Block Road , Portlaoise , Co. Laois.	APPLICATION FINALISED	RETENTION	CONDITIONAL	30/07/2020	ABP-308414-20	CONDITIONAL		24.26	23.70	24.96
Laois County Council	20304	change use of an existing 2-storey shop unit to a further education and training centre with office accommodation, prop	Units 1 1a and 2a , Lyster Square , Portlaoise	APPLICATION FINALISED	PERMISSION	CONDITIONAL	22/06/2020	07/09/2020			23.83	23.26	24.61
Laois County Council	18684	extend and renovate to the existing dwelling house, new domestic garage, replace and upgrade existing septic tank and	Raheenduff , Stradbally , Co.Laois	APPLICATION FINALISED	PERMISSION	CONDITIONAL	12/11/2018	30/01/2019			24.71	24.22	25.08
Laois County Council	20173	installation of a new generator to serve the CADS (Community Alcohol and Drugs Service) Building with associated site s	St. Fintans Hospital , Dublin Road , Portlaoise Co. La	APPLICATION FINALISED	PERMISSION	CONDITIONAL	31/03/2020	31/07/2020			24.31	23.75	25.06
Laois County Council	20643	provide a storage shed and all associated site works	Lower Sconce , Ballyfin , Co. Laois	APPLICATION FINALISED	PERMISSION	CONDITIONAL	07/12/2020	15/04/2021			23.42	22.68	24.61
Laois County Council	20690	erect 18 no. 5m high public lighting columns to illuminate an existing pedestrian walkway with all associated site works	Camross & Longford , Co. Laois	APPLICATION FINALISED	PERMISSION	CONDITIONAL	18/12/2020	15/03/2021			24.37	23.75	25.79
Laois County Council	21179	construct a single storey extension to the rear and side of existing dwelling so as to construct an extension to the kitcher	19 Rathglen , Killeshin , Co. Laois	APPLICATION FINALISED	PERMISSION	CONDITIONAL	24/03/2021	14/06/2021			26.01	24.22	24.31
Laois County Council	19660	to construct 12 no. 2-storey semi-detached dwellings (totaling 1,277.64sq m Gross Floor Area), all at this site of approxim	Clonroosk Abbey , Clonroosk Link Road , Portlaoise	APPLICATION FINALISED	PERMISSION	CONDITIONAL	28/11/2019	06/03/2020			24.80	24.23	25.65
Carlow County Council	20374	retention of existing domestic garage to rear, existing family room to side and conversion of attic to shower room, study	Highfield , Tomard Upper , Milford	APPLICATION FINALISED	RETENTION	CONDITIONAL	23/10/2020	28/01/2021			26.38	24.23	24.32
Kilkenny County Council	22687	for development. The proposed development will consist of: Construction of two anaerobic digesters, one equalization	Ballyconra , Ballyragget , Co Kilkenny	APPEALED	PERMISSION	CONDITIONAL	20/10/2022	APB-316132-23			1.36	0.00	0.00
Laois County Council	2360558	Change of use of an existing ground floor shop unit to a further education & training centre with office accommodation	Unit 2 , Lyster Square , Portlaoise Co.Laois	APPLICATION FINALISED	PERMISSION	CONDITIONAL	21/12/2023	25/03/2024			23.84	23.28	24.62
Laois County Council	22488	retain A) domestic sheds, B) domestic greenhouse, C) hard and soft landscaping to the front of the dwelling, D) front bou	23 The Willows , Forest Park , Portlaoise	APPLICATION FINALISED	RETENTION	CONDITIONAL	04/08/2022	21/02/2023			24.79	24.23	25.54
Laois County Council	19700	change the use of restaurant/takeaway to commercial unit, change of use at first floor from a 4-bed apartment to two x	45 Main St , Portlaoise , Co.Laois	APPLICATION FINALISED	PERMISSION	CONDITIONAL	12/12/2019	24/03/2020			23.84	23.27	24.62
Laois County Council	20579	the construction of a single storey extension to the existing kitchen/dining area at the south west of the existing house.	101 Rossvale , Mountmellick Road , Portlaoise	APPLICATION FINALISED	PERMISSION	CONDITIONAL	06/11/2020	26/01/2021			24.81	24.24	25.64
Laois County Council	2360366	develop a Large Scale Residential Development (LRD) comprising of the demolition and site clearance of a disused farmy	Dublin Road , Ballyroan (townland) Portlaoise , Co.	APPLICATION FINALISED	PERMISSION	CONDITIONAL	08/09/2023	ABP-318535-23	CONDITIONAL		24.81	24.25	25.52
Laois County Council	23233	modify elevations previously approved under planning register ref: 19/700. The modifications shall consist of a reductio	45 Main Street , Portlaoise , Co. Laois	APPLICATION FINALISED	PERMISSION	CONDITIONAL	08/08/2023	01/11/2023			23.84	23.27	24.62
Kilkenny County Council	2360370	for a single storey, three-bedroom house, a detached garage a new site entrance a wastewater treatment plant and soil	Killaloe , Callan , Co.Kilkenny	APPLICATION FINALISED	PERMISSION	CONDITIONAL	16/08/2023	10/11/2023			24.99	24.26	24.28
Laois County Council	20227	construct a dormer dwelling house, a domestic garage, a waste water treatment system and a site entrance.	Rossnadough , Camross , Co. Laois	APPLICATION FINALISED	PERMISSION	CONDITIONAL	15/05/2020	10/09/2020			24.86	24.26	26.30
Laois County Council	21530	dwelling house, septic tank treatment system, percolation area, new site entrance and associated works	Rossnadough , Camross , Co. Laois	APPLICATION FINALISED	PERMISSION	CONDITIONAL	26/07/2021	18/10/2021			24.86	24.27	26.30
Laois County Council	20239	demolish existing store rooms, permission is sought to build a new extension of stores, shop floor and staff areas and all	Hughes Pharmacy , Main Street , Portlaoise	APPLICATION FINALISED	PERMISSION	CONDITIONAL	20/05/2020	14/08/2020			23.85	23.29	24.63
Laois County Council	19688	construct a 2 storey dwelling with wastewater treatment system and percolation area, new entrance and all associated w	Marymount , Camross , Co. Laois	APPLICATION FINALISED	PERMISSION	CONDITIONAL	11/12/2019	23/07/2020			24.84	24.27	26.30
Laois County Council	23134	demolish rear sun room and construct new rear extension, add dormer hut to front of existing dwelling and all associate	28 Carrick Hill , Portlaoise , Co. Laois	APPLICATION FINALISED	PERMISSION	CONDITIONAL	02/05/2023	24/07/2023			24.82	24.27	25.52
Laois County Council	2460215	Demolish existing garage and provide new garage building and all associated site works	No. 1 Audville , Dublin Road Portlaoise , Co. Laois	APPLICATION FINALISED	PERMISSION	CONDITIONAL	24/04/2024	02/07/2024			24.83	24.27	25.54
Laois County Council	2460217	Construct a part single, part two storey dwelling house domestic garage, effluent treatment system & percolation area, t	Deerpark , Ballyfin , Co.Laois	APPLICATION FINALISED	PERMISSION	CONDITIONAL	24/04/2024	15/10/2024			25.02	24.27	26.21
Laois County Council	19613	retain velux windows and permission sought for additional attic conversion, amendments to elevations, new utility room	19 Rankins Wood , Portlaoise , Co. Laois	APPLICATION FINALISED	PERMISSION	CONDITIONAL	06/11/2019	25/05/2020			23.89	23.33	24.65
Laois County Council	19683	retain timber planters to front of restaurant	The Bay Tree Restaurant , Hynd's Square , Portlaois	APPLICATION FINALISED	RETENTION	CONDITIONAL	10/12/2019	05/05/2020			23.86	23.30	24.65
Kilkenny County Council	21321	detached storage shed to residential site, including all associated site works	Ballyquirke , Gowran , Co Kilkenny	APPLICATION FINALISED	RETENTION	CONDITIONAL	23/04/2021	16/07/2021			26.40	24.27	24.32
Kilkenny County Council	20218	to construct a slatted suckler shed together with all other associated site works	Rathclough , Danesfort , Co Kilkenny	APPLICATION FINALISED	PERMISSION	CONDITIONAL	06/04/2020	06/08/2020			26.29	24.63	24.65
Kilkenny County Council	2460020	sought for single storey extensions to front and rear of existing crèche, provision of external sign, alterations to existing	1 Fr. Campion Place , Dundaryark , Danesfort	APPLICATION FINALISED	PERMISSION	CONDITIONAL	16/01/2024	09/04/2024			26.22	24.64	24.66
Laois County Council	19607	remove existing step at entrance, install internal disabled access ramp and associated changes to the height of the entra	38-39 Main Street , Portlaoise , Co. Laois	APPLICATION FINALISED	PERMISSION	CONDITIONAL	05/11/2019	27/01/2020			23.88	23.32	24.66
Laois County Council	2360277	construct of a new dwelling house, domestic garage, new effluent treatment system , new site entrance, bored well and	Springhill , killeshin , Co Laois	APPLICATION FINALISED	PERMISSION	CONDITIONAL	20/07/2023	16/10/2023			26.14	24.28	24.37
Laois County Council	22413	for change of house type from previously granted planning permission 20/227. Permission is also sought for layout ame	Rossnadough , Camross , Co. Laois	APPLICATION FINALISED	PERMISSION	CONDITIONAL	06/07/2022	03/10/2022			24.88	24.28	26.32
Laois County Council	20416	modify existing granted planning permission ref: 17/274 to incorporate a new vehicular ramp access link to the rear of t	St Francis Special School , Borris Road , Portlaoise	APPLICATION FINALISED	PERMISSION	CONDITIONAL	12/08/2020	02/11/2020			24.42	23.86	25.18
Laois County Council	2360330	construct new dwelling house, domestic shed, septic tank and percolation area, new site entrance and all associated site	Knockwood , Mountrath , Portlaoise	APPLICATION FINALISED	PERMISSION	CONDITIONAL	24/08/2023	21/03/2024			25.01	24.28	26.29
Laois County Council	2460350	demolition of existing front porch. Full planning permission to construct a new front porch with necessary renovations a	The Bungalow , Fallaghmore , Ballyadams Co Laois	APPLICATION FINALISED	PERMISSION	CONDITIONAL	17/06/2024	09/09/2024			24.91	24.28	24.74
Laois County Council	2460578	construct a new 2-storey extension comprising four classrooms, specialist rooms, toilets, stores and associated ancillary	St Francis Special School , Borris Road , Portlaoise C.	FURTHER INFORMATION	PERMISSION		03/10/2024				24.42	23.86	25.18
Laois County Council	2360168	conduct repair & re-roofing works to existing building. The building is a Recorded Protected Structure in the Laois Count	38-39 Main Street , Portlaoise , Co. Laois	APPLICATION FINALISED	PERMISSION	CONDITIONAL	15/05/2023	31/07/2023			23.88	23.32	24.66
Laois County Council	2360235	provide 12 no. carparking spaces accessed through the existing car park and all associated site works	Bridge Street , Portlaoise , Co Laois	APPLICATION FINALISED	PERMISSION	CONDITIONAL	22/06/2023	02/04/2024			23.90	23.34	24.67
Laois County Council	20512	to construct a slatted cubicle house to include underground slatted slurry storage and feeding apron (2) Roof over existi	Byrkin House , Lower Rossmore , Carlow	APPLICATION FINALISED	PERMISSION	CONDITIONAL	06/10/2020	23/02/2021			26.50	24.58	24.67
Kilkenny County Council	23133	the works to comprise of internal alterations to provide additional dental practice facilities, including the conversion of t	No 2 Bridgewater , Dean Street , Kilkenny	APPLICATION FINALISED	PERMISSION	CONDITIONAL	29/05/2023	12/03/2024			18.50	16.82	16.84
Laois County Council	2183	retain garage conversion from domestic garage to 1 bed granny flat and all associated site works	32 Broomville , Portlaoise , Co. Laois	APPLICATION FINALISED	RETENTION	CONDITIONAL	15/02/2021	14/12/2021			24.84	24.28	25.57
Laois County Council	2460604	construct a one and a half storey type dwelling, a bored well, Secondary Treatment System and Soil Polishing Filter, a ne	Springhill , Killeshin , Carlow Co. Laois	DECISION MADE	PERMISSION	CONDITIONAL	11/10/2024				26.15	24.29	24.38
Laois County Council	21891	retain a domestic dwellinghouse	Borris Road , Portlaoise , Co. Laois	APPLICATION FINALISED	RETENTION	CONDITIONAL	20/12/2021	22/03/2022			24.85	24.29	25.60
Laois County Council	2289	change of use from casino to pool/snooker rooms, new signage and all associated site works	34 Main Street / Railway Street , Portaoise , Co. Lao	APPLICATION FINALISED	PERMISSION	CONDITIONAL	01/03/2022	24/05/2022			23.89	23.33	24.67
Laois County Council	20355	extend and renovate existing domestic garage to include a first floor home office space and all associated site works	47 The Grange , Portlaoise , Co. Laois	APPLICATION FINALISED	PERMISSION	CONDITIONAL	14/07/2020	27/10/2020			24.85	24.29	25.60
Kilkenny County Council	16666	for 2 No. wind turbines with a hub height up to 80m and a maximum blade tip height up to 121m, A grid control building	in the townslands of Rathmacan , Kyleballyoughter	APPLICATION FINALISED	PERMISSION	CONDITIONAL	10/10/2016	27/03/2017			18.92	18.52	18.80
Laois County Council	22402	retain the garden room and smoking shelter constructed in rear garden, together with covered access from Unit 106 Main St, Portlaoise , Co. Laois	Rear of 106 Main Street , Portlaoise , Co. Laois	APPLICATION FINALISED	RETENTION	CONDITIONAL	24/07/2022	15/08/2023			23.91	23.34	24.68
Laois County Council	2460133	construct a single storey dwelling, a bored well, Secondary Treatment System and Soil Polishing Filter, new entrance, an	Springhill , Killeshin , Carlow Co. Laois	APPLICATION FINALISED	PERMISSION	CONDITIONAL	13/03/2024	27/08/2024			26.16	24.29	24.38
Laois County Council	21863	construct a two storey dwelling house, domestic garage, waste water treatment system, percolation area, connection to	Crannagh , Stradbally , Co. Laois	APPLICATION FINALISED	PERMISSION	CONDITIONAL	13/12/2021	14/03/2022			24.87	24.29	24.85
Kilkenny County Council	19901	for development at this site. The development will consist of a silage pit, concrete yards and ancillary works	Graigue Upper , Danesfort , Co Kilkenny	APPLICATION FINALISED	PERMISSION	CONDITIONAL	05/12/2019	17/06/2020			26.18	24.65	24.68
Tipperary County Council	2360593	the previously constructed extension to my agricultural shed and Planning Permission for (1) a new 4 bay calf shed and (	Moynetemple , Moyne , Thurles	APPLICATION FINALISED	PERMISSION	CONDITIONAL	03/08/2023	29/10/2023			23.65	23.21	24.69
Tipperary County Council	21919	a pitched roof extension to the side of existing dwelling comprising sun/living room and hobby room which replaces mo	Gortnacally , Knock , Roscrea	APPLICATION FINALISED	RETENTION	CONDITIONAL	24/06/2021	20/09/2021			24.49	24.30	25.99
Laois County Council	20635	retain 1) existing shed and 2) existing games room/study	43 Árdán Glas , Mountrath Road , Portlaoise	APPLICATION FINALISED	RETENTION	CONDITIONAL	03/12/2020	01/03/2021			23.85	23.28	24.69
Laois County Council	23157	change use from function room to office space on first floor including permission to construct an internal protective lob	23 Church Street , Portlaoise , Co. Laois	APPLICATION FINALISED	PERMISSION	CONDITIONAL	19/05/2023	15/08/2023			23.91	23.35	24.70
Carlow County Council	2023	for the construction of a two-storey dwelling, appropriate wastewater treatment system and percolation area, bored we	Moanmore , Bagenalstown , Co Carlow	APPLICATION FINALISED	PERMISSION	CONDITIONAL	31/01/2020	24/07/2020			26.55	24.31	24.39
Kilkenny County Council	22683	is being sought for the erection of a one and a half storey house, garage, wastewater treatment system and associated s	Sheafield North , (Earlsbog Commons) , Gowran	APPLICATION FINALISED	PERMISSION	CONDITIONAL	19/10/2022	01/08/2023			26.37	24.31	24.36
Laois County Council	22200	retain a one storey detached house, one storey detached garage, site entrance and connection to services, as construct	12 Elm Lawn , Mountmellick Road , Portlaoise	APPLICATION FINALISED	RETENTION	CONDITIONAL	06/04/2022	05/07/2022			24.88	24.31	25.72
Laois County Council	19580	construct a 90 bed 3 storey nursing home in two phases. Phase one comprising of ground and first floor 60 bed in total c	Harpurs Lane , Knockmay , Portlaoise	APPLICATION FINALISED	PERMISSION	CONDITIONAL	22/10/2019	15/06/2020			23.86	23.29	24.70
Laois County Council	20442	construct a milking parlour and dairy facilities, roofed handling facility, collecting yard with underground slurry storage t	Tullamoy , Stradbally , Co. Laois	APPLICATION FINALISED	PERMISSION	CONDITIONAL	27/08/2020	13/11/2020			24.75	24.16	24.70
Laois County Council	16475	construct 50 house; 7 no. four bed bungalows, 19 no. four bed two storey detached, 10 no. four bed two storey semi de	The Quakers , Killeshin , Co. Laois	APPLICATION FINALISED	PERMISSION	CONDITIONAL	05/12/2016	05/09/2017			26.12	24.31	24.40
Laois County Council	21187	change use of the existing first floor of the building, from an office unit to a Day Centre Resource Service unit, with all as	No. 22 Lower Main Street , Portlaoise , Co. Laois	APPLICATION FINALISED	PERMISSION	CONDITIONAL	30/03/2021	14/06/2021			23.93	23.36	24.70
Laois County Council	24114	retain the existing rear extension, the garage, including a new access and the changes to the front elevation (Brickwork)	46 Sruth na Ghleanna , Killeshin , Co. Laois	DECISION MADE	RETENTION	CONDITIONAL	07/08/2024				26.12	24.32	24.41
Laois County Council	2360016	retain (1) as built annex connecting Unit 2 & Unit 3, (2) as-built goods display area to the front which includes change of	Tile N Style Unit 2 & 3 , Shamrock Business Park Gra	APPLICATION FINALISED	RETENTION	CONDITIONAL	23/01/2023	16/10/2023			23.92	23.36	24.70
Laois County Council	21443	extend to the side and rear of our existing dwelling house, requiring demolition of existing rear single storey section and	12 The Poplars , Forest Park , Portlaoise	APPLICATION FINALISED	PERMISSION	CONDITIONAL	18/06/2021	18/10/2021			24.89	24.33	25.62
Laois County Council	22748	change use from retail unit to coffee shop, new signage and all associated site works	Railway Street , Portlaoise , Co. Laois	APPLICATION FINALISED	PERMISSION	CONDITIONAL	12/12/2022	14/03/2023			23.92	23.36	24.70
Laois County Council	2177	construct a new dwelling house, waste water treatment system and polishing filter, new site entrance and associated w	Oldmills , Stradbally , Co. Laois	APPLICATION FINALISED	PERMISSION	CONDITIONAL	12/02/2021	22/06/2021			24.80	24.33	25.05
Tipperary County Council	2260718	a single storey dwelling house, domestic garage, septic tank and percolation area, entrance and associated site works	Boulerea Knock , Roscrea , Co. Tipperary	APPLICATION FINALISED	PERMISSION	CONDITIONAL	19/12/2022	23/03/2023			24.53	24.33	26.02
Laois County Council	2428	retain a domestic garage and all associated ancillary site works	24 Borris Little , Portlaoise , Co. Laois	APPLICATION FINALISED	RETENTION	CONDITIONAL	13/02/2024	13/05/2024			24.90	24.34	25.66
Tipperary County Council	20111	construction of agricultural developments on the farm consisting of: 1. replacement of existing round-roof barn with lea	Moynetemple , Moyne , Thurles	APPLICATION FINALISED	PERMISSION	CONDITIONAL	10/02/2020	18/06/2020			23.67	23.23	24.71
Laois County Council	2360314	construct a temporary car park for Midland Regional Hospital Portlaoise, to accommodate 106 No. car park spaces toget	Midland Regional Hospital , Block Road , Portlaoise	APPLICATION FINALISED	PERMISSION	CONDITIONAL	08/08/2023	29/04/2024			24.45	23.89	25.16
Kilkenny County Council	21535	for development at this site. The development will consist of permission for the construction of a single storey extensio	Sevenhouses , Danesfort , Kilkenny	APPLICATION FINALISED	PERMISSION	CONDITIONAL	18/06/2021	10/09/2021			25.84	24.34	24.36
Laois County Council	22270	material change of use of former creche building to a Day Service Centre for People with Intellectual Disability	Summerhill Lane , Portlaoise , Co. Laois	APPLICATION FINALISED	PERMISSION	CONDITIONAL	04/05/2022	04/08/2022			24.03	23.47	24.71
Kilkenny County Council	2069	for alteration and extension of existing house to include works to existing garage, associated treatment system works an	Graigue Upper , Danesfort , Co. Kilkenny	APPLICATION FINALISED	PERMISSION	CONDITIONAL	07/02/2020	22/06/2020			25.86	24.34	24.37

Laois County Council	2360048	develop lands which will consist of the removal of the existing 30m structure and its replacement with a 36m high lattice	Townlands of Clogrennan and Rossmore , Rossmon	APPLICATION FINALISED	PERMISSION	CONDITIONAL	14/02/2023	09/05/2023				24.47	22.48	22.58
Kilkenny County Council	2460534	for a 2000sq.m extension to the existing Ballyragget 110kV Substation compound including; Site clearance works includi	Ballyragget 110kV Substation , Moatpark , County K	DECISION MADE	PERMISSION	CONDITIONAL	07/11/2024					1.97	0.00	0.06
Laois County Council	2360247	construct a loading dock and ramp to existing industrial building and all associated site works.	Ballymackan , Portlaoise , Co. Laois.	APPLICATION FINALISED	PERMISSION	CONDITIONAL	30/06/2023	25/09/2023				24.50	23.96	25.11
Tipperary County Council	20814	a two-storey dwelling house, domestic garage, waste water treatment and disposal system, entrance and all associated s	Boulabeha , Moyne , Thurles	APPLICATION FINALISED	PERMISSION	CONDITIONAL	27/07/2020	22/10/2020				24.79	24.35	25.86
Laois County Council	20411	construction of a first floor extension and alterations to existing dwelling house and all associated site works	23 The Pines , Forestpark , Portlaoise Co. Laois	APPLICATION FINALISED	PERMISSION	CONDITIONAL	10/08/2020	01/03/2021				24.91	24.35	25.65
Laois County Council	21635	change house type previously granted under file ref 21/77	Oldmills , Stradbally , Co. Laois	APPLICATION FINALISED	PERMISSION	CONDITIONAL	10/09/2021	02/12/2021				24.82	24.35	25.08
Kilkenny County Council	2360213	for a new 2-storey dwelling, detached garage, vehicular entrance onto public road, on-site wastewater treatment systen	Reisk , Cuffesgrange , Co. Kilkenny	APPLICATION FINALISED	PERMISSION	CONDITIONAL	25/05/2023	21/12/2023				25.43	24.36	24.38
Laois County Council	21908	change of use from vacant/agricultural storage to a domestic dwelling which will include the installation a new tradition	Lower Rossmore , Co. Laois	APPLICATION FINALISED	PERMISSION	CONDITIONAL	22/12/2021	31/05/2022				26.29	24.36	24.46
Laois County Council	21751	change design of house no. 39 from a bungalow to a 2 storey, 4 bed house and to include on site a separate 169 sq.m. g	The Quakers , Killeshin , Co. Laois	APPLICATION FINALISED	PERMISSION	CONDITIONAL	05/11/2021	08/02/2022				26.17	24.37	24.46
Laois County Council	2460742	retain domestic garage to rear of dwelling house and all associated site works	Ashton House , Dublin Road , Portlaoise Co. Laois.	NEW APPLICATION	RETENTION		06/12/2024					24.93	24.37	25.63
Laois County Council	23109	retain minor changes to the house and garage of House No. 39 as built at Shruth na Ghleanna, The Quakers, Killeshin, Co	39 The Quakers , Killeshin , Co. Laois	APPLICATION FINALISED	RETENTION	CONDITIONAL	30/03/2023	ABP-317613-23	MODIFIED			26.18	24.37	24.46
Laois County Council	2172	retain extensions (area: 875 sq.m) to a warehouse manufacturing unit comprising of (i) an infill section connecting two e	Ballymacken , Portlaoise , Co. Laois	APPLICATION FINALISED	RETENTION	CONDITIONAL	10/02/2021	28/09/2021				24.56	24.01	25.17
Laois County Council	21136	Extension of duration of planning Ref 15/547	Portlaoise Heritage Hotel , Coote Street Jessop Stree	APPLICATION FINALISED	EXTENSION OF DURATION	CONDITIONAL	08/03/2021					23.94	23.38	24.74
Laois County Council	21903	construct a new serviced dwelling house and domestic garage with associated septic tank and percolation area	Crannagh , Stradbally , Co. Laois	APPLICATION FINALISED	PERMISSION	CONDITIONAL	21/12/2021	17/05/2022				24.95	24.37	24.93
Laois County Council	21720	a dormer style dwelling house, domestic garage, septic tank and percolation area, new entrance and all associated and n	Cooperhill Demesne , Ballickmoyler , Co. Laois	APPLICATION FINALISED	PERMISSION	CONDITIONAL	20/10/2021	15/08/2022				25.94	24.37	24.45
Laois County Council	2191	1/ convert an existing ground floor garage to living accommodation and construct a 1st floor dormer extension above th	Ballynoan Drumard House , Dublin Road , Portlaoise	APPLICATION FINALISED	PERMISSION	CONDITIONAL	16/02/2021	11/05/2021				24.93	24.37	25.64
Laois County Council	22181	construct a 99.6sqm garage to house no.39 at the Quakers, Killeshin, Co.Laois. This is further to permitted development	The Quakers , Killeshin , co.Laois	APPLICATION FINALISED	PERMISSION	CONDITIONAL	01/04/2022	19/07/2022				26.18	24.37	24.46
Laois County Council	19566	alter and extend existing hotel (ground floor and mezzanine level only) incorporating; 1) construction of an entrance lob	Midlands Park Hotel , Coote Street Jessop Street &	APPLICATION FINALISED	PERMISSION	CONDITIONAL	11/10/2019	07/01/2020				23.96	23.39	24.75
Laois County Council	2360309	ground floor addition, and raised roof with bedroom accommodation to my dwelling house and garage as built	Old Mills , Stradbally , Co. Laois	APPLICATION FINALISED	RETENTION	CONDITIONAL	02/08/2023	01/11/2023				24.84	24.37	25.10
Laois County Council	21817	construct a single storey extension to the side, consisting of a utility, bathroom, bedroom, solar panels and 1 no. velux r	30 Rossvale , Mountmellick Road , Portlaoise	APPLICATION FINALISED	PERMISSION	CONDITIONAL	30/11/2021	08/03/2022				24.96	24.39	25.79
Carlow County Council	21337	Retention Permission is sought for (a) the as-built single storey extensions to the east and south of the existing dwelling i	Moanmore , Bagenalstown , Co. Carlow. R21 VY09	APPLICATION FINALISED	RETENTION	CONDITIONAL	06/09/2021	28/02/2022				26.63	24.39	24.47
Kilkenny County Council	2230	of Planning Permission Reference 16/653	Ballyreddin North , Bennettsbridge , Co. Kilkenny	APPLICATION FINALISED	EXTENSION OF DURATION	UNCONDITIONAL	20/01/2022					26.54	24.73	24.75
Kilkenny County Council	2460139	to install a septic tank and percolation area and all associated site development works	Ballyreddin North , Bennettsbridge , Co. Kilkenny	APPLICATION FINALISED	PERMISSION	CONDITIONAL	21/03/2024	23/08/2024				26.55	24.73	24.76
Laois County Council	2132	retain domestic shed and extend to the rear and side of existing dwelling house and all associated site works	24 Blueberry hill , Esker Hills , Portlaoise	APPLICATION FINALISED	PERMISSION	CONDITIONAL	27/01/2021	13/04/2021				24.96	24.40	25.74
Laois County Council	2560002	construct a dwelling house, waste water treatment system, percolation area, new bored well, new splayed entrance and	Milltown , Ballylinan , Co Laois	NEW APPLICATION	PERMISSION		07/01/2025					25.07	24.40	24.78
Laois County Council	2467	retain domestic, single storey, flat roof extension to the rear of the dwelling providing an additional bedroom and increa	100 Laurel Drive , Esker Hills Portlaoise , Co. Laois R	APPLICATION FINALISED	RETENTION	CONDITIONAL	14/05/2024	06/08/2024				24.97	24.41	25.76
Kilkenny County Council	2460187	for the construction of a new shed and underground slatted slurry tank to house young stock for the winter months, alc	Carn , Dunbell , Co. Kilkenny	APPLICATION FINALISED	PERMISSION	CONDITIONAL	23/04/2024	02/09/2024				26.64	24.73	24.76
Kilkenny County Council	2460135	PERMISSION for the as constructed single storey extensions to the sides of existing dwelling	Kilmacahill , Paulstown , Co.Kilkenny	APPLICATION FINALISED	RETENTION	CONDITIONAL	19/03/2024	11/06/2024				26.62	24.41	24.47
Laois County Council	22392	erect an illuminated sign to side of premises and all associated works at Bank Place (RPS no.953 and in the vicinity of RPS	Bank Place , Railway St , Portlaoise	APPLICATION FINALISED	PERMISSION	CONDITIONAL	28/06/2022	03/01/2023				23.98	23.41	24.77
Laois County Council	2460245	construct one retail building containing 2 large retail units with a separate enclosed service area and one restaurant with	Ridge Road , Portlaoise , County Laois	FURTHER INFORMATION	PERMISSION		07/05/2024					24.00	23.44	24.77
Kilkenny County Council	21858	to indefinitely retain a shed on lands	Kylevehagh Commons , Callan , Co. Kilkenny	APPLICATION FINALISED	RETENTION	CONDITIONAL	13/10/2021	09/02/2022				25.56	24.76	24.78
Tipperary County Council	21118	construction of extensions and alterations to existing dwelling house, upgrading of existing waste water treatment syste	Boulabeha , Moyne , Thurles Co. Tipperary	APPLICATION FINALISED	PERMISSION	CONDITIONAL	04/02/2021	03/05/2021				24.85	24.41	25.95
Kilkenny County Council	2360374	for a) Permission to construct loose shed extension to existing building, roofed feed area roof, and underground slatted	Ballyreddin North , Bennettsbridge , Co. Kilkenny	APPLICATION FINALISED	PERMISSION	CONDITIONAL	18/08/2023	10/11/2023				26.56	24.76	24.79
Kilkenny County Council	2560003	for a period of 10 years for a development at this site situated in the townlands of Acragar, Ballyconra, Ballycuddihy, Ba	Townlands of Acragar Ballyconra Ballycuddihy Bally	NEW APPLICATION	PERMISSION		03/01/2025					1.77	0.00	0.00
Laois County Council	22339	1. change of building location and all associated elevational changes. 2. change of use of floor space from warehouse to	Ballymacken , Portlaoise , Co. Laois	APPLICATION FINALISED	RETENTION	CONDITIONAL	01/06/2022	23/08/2022				24.58	24.04	25.19
Laois County Council	20156	the development will consist phased extensions and alterations to the existing carpark and all associated site developme	The Midlands Regional Hospital , Dublin Road , Port	APPLICATION FINALISED	PERMISSION	CONDITIONAL	24/03/2020	09/10/2020				24.64	24.08	25.35
Carlow County Council	2040	construction of a single storey extension to the rear elevation of our existing dwelling and all associated site works	Raheendoran , Co. Carlow	APPLICATION FINALISED	PERMISSION	CONDITIONAL	10/02/2020	17/07/2020				26.47	24.41	24.51
Tipperary County Council	22382	a single storey dwelling, domestic garage, packaged wastewater treatment system and raised soil polishing filter, bored	Jessfield , Ballingarry , Thurles	APPLICATION FINALISED	PERMISSION	CONDITIONAL	27/05/2022	18/08/2022				24.86	24.42	24.62
Laois County Council	2460111	retain extension to rear of dwelling house, conversion of attic space to a bedroom, domestic sheds and all associated sit	59 Clonrooske Abbey , Portlaoise , Co. Laois.	APPLICATION FINALISED	RETENTION	CONDITIONAL	05/03/2024	27/05/2024				25.00	24.42	25.86
Laois County Council	2460391	construct extension and remodify the existing derelict detached dwelling, demolition of front garden wall and porch, ref	Springhill , Killeshin , Carlow Co. Laois	APPLICATION FINALISED	PERMISSION	CONDITIONAL	02/07/2024	04/11/2024				26.32	24.43	24.52
Tipperary County Council	201017	construction of a new partial single storey, partial dormer storey dwelling with attached garage, septic tank and percolat	Ballysorrell Big , Clonmore , Templemore	APPLICATION FINALISED	PERMISSION	CONDITIONAL	10/09/2020	23/11/2020				24.67	24.43	25.97
Laois County Council	19630	construct a two storey dwelling house with attached garage, a packaged wastewater treatment system and polishing filt	Crannagh , Stradbally , Co. Laois	APPLICATION FINALISED	PERMISSION	CONDITIONAL	19/11/2019	15/06/2020				25.01	24.44	25.00
Kilkenny County Council	21316	comprising of (A) a two storey extension to the rear of an existing dwelling, (B) a single storey extension to the side of an	Brickana , Gowran , Co Kilkenny	APPLICATION FINALISED	PERMISSION	CONDITIONAL	22/04/2021	07/02/2022				26.55	24.44	24.49
Laois County Council	2122	construct a single storey extension to the North Eastern side of the existing property including all associated site works	10 Highfield Meadows , Borris Road , Portlaoise	APPLICATION FINALISED	PERMISSION	CONDITIONAL	22/01/2021	13/04/2021				25.00	24.44	25.76
Kilkenny County Council	19726	for the opening of new farm entrance gate for livestock movement only and all associated site works	Ballyredding North , Bennettsbridge , Co. Kilkenny	APPLICATION FINALISED	PERMISSION	CONDITIONAL	07/10/2019	09/01/2020				26.59	24.77	24.80
Laois County Council	2079	construct a new agricultural entrance and internal agricultural roadway and all associated site works	Clonoghill & Rossnaclonagh , Camross , Co. Laois	APPLICATION FINALISED	PERMISSION	CONDITIONAL	17/02/2020	22/06/2020				23.34	22.80	24.82
Kilkenny County Council	22680	for a material change of use for three areas of land (Area 'B' 1.37 hectares, Area 'C' 0.30 hectares and Area 'D' 0.52 hecta	Tullamaine (Ashbrook) , Callan , Co. Kilkenny	APPLICATION FINALISED	RETENTION	CONDITIONAL	18/10/2022	04/08/2023 ABP-317696	MODIFIED			26.00	24.85	24.87
Tipperary County Council	201231	a livestock underpass, effluent holding tank and all associated site works	Barnalisheen , Templetouhy , Thurles	APPLICATION FINALISED	PERMISSION	CONDITIONAL	21/10/2020	27/01/2021				23.89	23.54	24.90
Carlow County Council	21171	Permission for alterations / extension to existing retail shop at ground floor level. Demolition of 1 No. existing domestic	Coneykeare and Ballyknockan , Leighlinbridge , Co.	APPLICATION FINALISED	PERMISSION	CONDITIONAL	10/05/2021	18/10/2021				27.05	24.83	24.92
Kilkenny County Council	22301	to reconfigure existing front yard space to provide new entrance onto R700 Kilkenny Road, provide 28no. car parking sp	Glanbia Agribusiness , Kilkenny Road , Bennettsbrid	APPLICATION FINALISED	PERMISSION	CONDITIONAL	10/05/2022	24/11/2022				26.66	24.90	24.92
Laois County Council	23135	retain concrete base for use as a hard standing for the storage of silage/haylage bales, site entrance and all ancillary site	Ballinrahin Lane , Ballickmoyler , Co. Laois	APPLICATION FINALISED	RETENTION	CONDITIONAL	03/05/2023	ABP-319161-24	CONDITIONAL			26.45	24.85	24.93
Laois County Council	21365	a) retain a domestic shed and single storey sunroom extension to the rear/south elevation and b) construct a single-stor	30 Rath Gailine , Dublin Rd , Portlaoise	APPLICATION FINALISED	PERMISSION	CONDITIONAL	25/05/2021	16/08/2021				25.00	24.44	25.72
Laois County Council	2354	retain the cattle house with slatted underground tank, feed passage, straw bedded area, associated walled dungsted an	Ballinrahin , Ballickmoyler , Co. Laois	APPLICATION FINALISED	RETENTION	CONDITIONAL	20/02/2023	ABP-316420-23	CONDITIONAL			26.45	24.86	24.94
Laois County Council	2299	retain two domestic sheds, dog run enclosure to the rear and one domestic shed to the front	4 Clonroosk View , Portlaoise , Co. Laois	APPLICATION FINALISED	RETENTION	CONDITIONAL	02/03/2022	24/05/2022				24.11	23.54	24.94
Laois County Council	21899	construct a dwelling house, domestic garage, septic tank & percolation area, new entrance and all associated and necess	Grange Upper , Stradbally , Co. Laois	APPLICATION FINALISED	PERMISSION	CONDITIONAL	20/12/2021	29/03/2022				24.95	24.45	25.37
Laois County Council	2460427	change the use of existing HSE accommodation, located to the North of the building, at ground floor level, to provide a r	Portlaoise Family Resource Centre , Knockmay , Por	APPLICATION FINALISED	PERMISSION	CONDITIONAL	18/07/2024	15/10/2024				24.12	23.55	24.95
Laois County Council	22343	alter design of dwelling house, to alter site boundaries and to change location of dwelling house and domestic garage on	Grange Upper , Stradbally , Co. Laois	APPLICATION FINALISED	PERMISSION	CONDITIONAL	03/06/2022	23/08/2022				24.96	24.45	25.37
Laois County Council	2360501	construct new extension to the side and rear of dwelling including internal renovations and all associated siteworks.	22 The Grange , Borris Road , Portlaoise County Lao	APPLICATION FINALISED	PERMISSION	CONDITIONAL	23/11/2023	19/02/2024				25.02	24.46	25.77
Laois County Council	21137	retention permission for change of use from part of dwelling house to surgeon consultant rooms and all associated site	Killeshin House , Dublin Road , Portlaoise	APPLICATION FINALISED	RETENTION	CONDITIONAL	08/03/2021	12/07/2021				25.03	24.47	25.73
Laois County Council	19591	construct a welfare facility to include toilet and canteen, install a new wastewater treatment system and percolation are	Pallas Little , Portlaoise , Co. Laois	APPLICATION FINALISED	PERMISSION	CONDITIONAL	25/10/2019	ABP-306410-20	CONDITIONAL			24.66	24.04	25.64
Tipperary County Council	24124	an existing machinery store and PERMISSION for the erection of a new dairy washings storage tank, slurry channel inclu	Cappagh , Callan , Co. Tipperary	FURTHER INFORMATION	RETENTION		30/05/2024					25.39	24.87	24.95
Laois County Council	2460784	construct an annex / independent living to our existing house, full planning permission to demolish previously built exte	Ballintlea , Stradbally , Co Laois	NEW APPLICATION	PERMISSION		19/12/2024					25.02	24.48	25.08
Laois County Council	20404	construct a cattle underpass, slatted effluent tank and all associated site works	Rahin , Ballylinan , Co. Laois	APPLICATION FINALISED	PERMISSION	CONDITIONAL	07/08/2020	27/10/2020				25.31	24.64	24.96
Tipperary County Council	2360942	the following works; a) retention of the existing farm access roadway. Full Planning Permission is also sought for the follc	Moyneard , Moyne , Thurles	APPLICATION FINALISED	RETENTION	CONDITIONAL	28/11/2023	05/03/2024				24.93	24.49	25.98
Laois County Council	2360003	retain existing mobile home for a period of 5 years, permission for a proposed 2-storey dwelling house, garage, site entr	Deer Park , Mountrath , Co. Laois	APPLICATION FINALISED	PERMISSION	CONDITIONAL	03/01/2023	10/07/2023				25.24	24.50	26.44
Laois County Council	2360071	construct a single storey extension and two dormer windows to the front and a single storey extension to the side of the	Cockery House Cavansheath , Ballyfin , Co Laois	APPLICATION FINALISED	PERMISSION	CONDITIONAL	03/03/2023	29/05/2023				25.22	24.51	26.37
Laois County Council	2080	construct an extension to existing dwelling house, internal and external alterations, new domestic garage, ancillary site s	Dysart , Stradbally , Co. Laois	APPLICATION FINALISED	PERMISSION	CONDITIONAL	17/02/2020	22/06/2020				25.03	24.51	25.54
Tipperary County Council	21675	change of use of existing building from health centre to a cafe and shop, works will involve internal layout alterations an	Moynetemple , Moyne , Thurles Co. Tipperary	APPLICATION FINALISED	PERMISSION	CONDITIONAL	14/05/2021	26/10/2021				23.95	23.51	24.97
Laois County Council	2243	construct a domestic garage and to include all associated ancillary works	53 Dun Masc , Dublin Road , Portlaoise	APPLICATION FINALISED	PERMISSION	CONDITIONAL	01/02/2022	25/04/2022				25.06	24.51	25.75
Tipperary County Council	19601158	to develop a sensory garden which will include a meeting room, roadside boundary wall, a thatched roofed shelter and c	Coole , Ballysloe , Thurles	APPLICATION FINALISED	PERMISSION	CONDITIONAL	21/10/2019	21/01/2020				24.37	23.99	25.00
Laois County Council	16260	construct 11 no. wind turbines, each with a maximum height of up to 136.5 metres, and all associated site development	Knockardugar Boleybawn Garrintaggart Ironmills (k	APPLICATION FINALISED	PERMISSION	REFUSED	30/05/2016	11.248518	CONDITIONAL			11.69	11.07	11.59
Laois County Council	19610	alter boundaries of site and carry out modifications to entrance from that which was granted with 99/674 and all necess	Crannagh , Stradbally , Co. Laois	APPLICATION FINALISED	PERMISSION	CONDITIONAL	06/11/2019	10/02/2020				25.04	24.47	25.03
Carlow County Council	22126	for the construction of a hurling wall, playing area and associated flood lighting with all ancillary site development works	Seskin Road , Leighlinbridge , Co.Carlow	APPLICATION FINALISED	PERMISSION	CONDITIONAL	07/04/2022	12/08/2022				27.16	24.95	25.04
Laois County Council	21208	consists of permission to retain the timber fence and timber gate to the front of the dwelling house and retain the shed	122 Rosswale , Moutmellick Road , Portlaoise	APPLICATION FINALISED	PERMISSION	CONDITIONAL	07/04/2021	28/06/2021				25.08	24.51	25.91
Laois County Council	2030	construct new extension to side and rear of existing dwelling, alteration to existing and alter site boundaries	2 Boulabeha , Ballyfin , Co. Laois	APPLICATION FINALISED	PERMISSION	CONDITIONAL	22/01/2020	08/06/2020				25.23	24.52	26.37
Laois County Council	22507	amend the wind farm development permitted under An Bord Pleanála Reference PL11.248518 (Laois County Council Pla	Lands at Graguenahown Knockardagur Boleybawn	APPLICATION FINALISED	PERMISSION	CONDITIONAL	18/08/2022	ABP-316305-23	CONDITIONAL			11.62	11.01	11.53
Tipperary County Council	20408	a new entrance, a new dwelling, a new domestic garage with a new package waste water treatment system and polishin	Ballyerk , Moyne , Thurles	APPLICATION FINALISED	PERMISSION	CONDITIONAL	23/04/2020	14/09/2020				24.91	24.52	25.89
Laois County Council	21756	construct a new two and three storey extension located to the east of the existing Hospital. This consists of a new Respi	Midlands Regional Hospital , Block Road & Dublin R	APPLICATION FINALISED	PERMISSION	CONDITIONAL	09/11/2021	15/02/2022				24.73	24.17	25.44
Kilkenny County Council	2560007	FOR DEVELOPMENT AT THE EXISTING COTTAGE. THE PROPOSED DEVELOPMENT WILL CONSIST OF: DEMOLITION OF TH	Smithstown , Maddockstown , Co. Kilkenny	NEW APPLICATION	PERMISSION		09/01/2025					26.48	24.53	24.56
Laois County Council	22502	retain domestic garage and all associated site works	Borris Great , Portlaoise , Co.Laois	APPLICATION FINALISED	RETENTION	CONDITIONAL	17/08/2022	08/11/2022				25.09	24.53	25.84
Laois County Council	2460116	a)Demolish existing single storey side annexb)Construct a 2 storey extension to the rear and 2 no. single storey bay wind	Borris Great , Borris Road , Portlaoise Co. Laois	APPLICATION FINALISED	PERMISSION	CONDITIONAL	06/03/2024	27/05/2024				25.09	24.53	25.84
Kilkenny County Council	2460488	for the proposed installation of low profile solar panels on the pitched roof of Exit 4 Urlingford, remote working hub loc	Exit 4 Urlingford , Main Street Urlingford , Co. Kilke	DECISION MADE	PERMISSION	CONDITIONAL	14/10/2024					16.58	16.15	17.78
Laois County Council	23144	construct two new material storage sheds and demolish two existing material storage sheds	Ballymacken , Portlaoise , Co. Laois	APPLICATION FINALISED	PERMISSION	CONDITIONAL	09/05/2023	31/07/2023				24.41	23.87	25.04
Carlow County Council	22167	the construction of a new dwelling house (233sqm), domestic garage (55sqm), septic tank and percolation area, site entr	Fonthill House , Milford , Carlow	APPLICATION FINALISED	PERMISSION	CONDITIONAL	20/05/2022	19/01/2023				26.60	24.53	24.62
Laois County Council	21398	construct a single-storey extension with pitched roof for use as bedroom & utility / store and all associated site works to	97 Rossvale , Mountmellick Road , Portlaoise	APPLICATION FINALISED	PERMISSION	CONDITIONAL	02/06/2021	20/08/2021				25.11	24.54	25.95
Laois County Council	22149	construct a new material storage shed	Ballymacken , Portlaoise , Co. Laois	APPLICATION FINALISED	PERMISSION	CONDITIONAL	15/03/2022	22/06/2022				24.44	23.90	25.07
Laois County Council	20561	install a steel storage container to the rear of existing storage shed and associated works	Block Road , Portlaoise , Co. Laois	APPLICATION FINALISED	PERMISSION	CONDITIONAL	30/10/2020	26/01/2021				24.36	23.81	25.07
Laois County Council	22513	demolish existing sheds and construct a new domestic garage with storage, home office and gym for ancillary use to our	Saint Josephs , Clonreher , Rossleaghan Portlaoise	APPLICATION FINALISED	PERMISSION	CONDITIONAL	22/08/2022	20/01/2023				25.12	24.55	25.97
Laois County Council	20242	permission to construct an extension to dwelling house, demolition of existing shed to facilitate same and all associated	Castletown , Ballickmoyler , Co. Laois	APPLICATION FINALISED	PERMISSION	CONDITIONAL	21/05/2020	10/08/2020				25.53	24.55	24.63
Laois County Council	2460619	Retain altered pitch of roof to accommodate rooms in attic and for alterations to porch and window above porch of dw	Cranagh , Ballyadams , Laois.	APPLICATION FINALISED	RETENTION	CONDITIONAL	15/10/2024	13/01/2025				25.13	24.56	25.12
Tipperary County Council	211548	construction of a dwelling house, domestic garage, proprietary treatment system and percolation area and for all ancilla	Moyneard , Moyne , Thurles	APPLICATION FINALISED	PERMISSION	CONDITIONAL	21/10/2021	26/01/2022				25.00	24.56	26.06
Laois County Council	20526	permission to construct an extension to dwelling house, necessary renovations to same house, part demolition of existir	Cavansheath , Ballyfin , Co. Laois	APPLICATION FINALISED	PERMISSION	CONDITIONAL	13/10/2020	01/03/2021				25.28	24.57	26.43
Laois County Council	23280	extend duration on planning reg. ref. 18/684	Raheenduff , Stradbally , Co. Laois	APPLICATION FINALISED	EXTENSION OF DURATION	UNCONDITIONAL	23/11/2023					24.71	24.22	25.08
Laois County Council	23204	construct an animal house with loose and slatted areas, including an underground slurry storage tank feed and handling	Tinnakill , Camross , Co. Laois	APPLICATION FINALISED	PERMISSION	CONDITIONAL	10/07/2023	02/10/2023				23.71	23.06	25.10
Laois County Council	20531	to construct extensions to the front of existing dwelling house, alterations and renovations to same dwelling and all asso	Parkahoughill , Ballyadams , Co. Laois	APPLICATION FINALISED	PERMISSION	CONDITIONAL	15/10/2020	21/12/2020				25.20	24.57	25.04
Laois County Council	2460246	construct single-storey flat-roof rear extension with two rooflights to create a new living room and dining area.	Colliers Lane Kilminchy , Portlaoise , Co. Laois	APPLICATION FINALISED	PERMISSION	CONDITIONAL	08/05/2024	29/07/2024				25.14	24.58	25.84
Kilkenny County Council	19920	is sought for the change of design as permitted under Planning Reference 18/148 (change of Use of Mountrothe House	Mountrothe House , Kilmacahill , Paulstown	APPLICATION FINALISED	PERMISSION	CONDITIONAL	12/12/2019	03/11/2020				26.79	24.58	24.65
Laois County Council	2460291	Demolish existing house, existing shed & outbuildings and construction of an 11 Unit Residential Development consisting	Rossleighan , Portlaoise , Co. Laois	FURTHER INFORMATION	PERMISSION		27/05/2024					25.16	24.59	26.01
Laois County Council	22325	retain changes to elevations, a refrigerator unit as constructed on the southern part of the site and all associated site wo	Ballymacken , Portlaoise , Co. Laois	APPLICATION FINALISED	RETENTION	CONDITIONAL	24/05/2022	15/08/2022				24.50	23.96	25.11
Laois County Council	20660	(a) construct an agricultural cubicle shed with associated underground slatted tanks, (b) construct a milking parlour, dair	Paddock , Mountrath , Co Laois	APPLICATION FINALISED	PERMISSION	CONDITIONAL	30/03/2021	20/09/2021				23.87	23.12	25.12
Laois County Council	22341	construct an ancillary self-contained residential unit (granny flat) the rear of the existing dwelling, to include alterations t	60 Higgins Park , Fairgreen , Portlaoise	APPLICATION FINALISED	PERMISSION	CONDITIONAL	02/06/2022	26/08/2022				25.17	24.60	26.02

Laois County Council	243	construct an ancillary self contained granny flat to include alterations to existing dwelling and associated site works in ke	60 Higgins Park , Fairgreen , Portlaoise	APPLICATION FINALISED	RETENTION	CONDITIONAL	02/01/2024	25/03/2024				25.17	24.60	26.02
Kilkenny County Council	2460221	a 10-year planning permission and a 35-year operational life for an energy storage facility comprising (i) energy storage c	Moatpark , Ballyragget , Co. Kilkenny	NEW APPLICATION	PERMISSION		17/05/2024					1.87	0.00	0.00
Laois County Council	2460348	for (a) completion of an agricultural cubicle shed as granted under Pl. Ref: 20/660 with extra underground slatted slurry	Paddock , Mountrath , Co. Laois	APPLICATION FINALISED	PERMISSION	CONDITIONAL	14/06/2024	12/12/2024				23.87	23.12	25.12
Carlow County Council	20338	to retain domestic garage as constructed to the rear of existing dwelling house, all ancillary site works and services	Killeeshal , Raheendoran , Co. Carlow	APPLICATION FINALISED	RETENTION	CONDITIONAL	30/09/2020	14/05/2021				26.65	24.60	24.69
Tipperary County Council	2260581	the construction of a dwelling house, entrance, driveway, treatment system, domestic well and all associated site develo	Foilmarnell Upper , Ballingarry , Co. Tipperary	APPLICATION FINALISED	PERMISSION	CONDITIONAL	28/10/2022	26/01/2023				24.98	24.60	24.90
Tipperary County Council	21443	construction of 1) a slatted shed and 2) extension of existing silage slab and carry out all associated site works	Leigh , Two-Mile-Borris , Thurles Co. Tipperary	APPLICATION FINALISED	PERMISSION	CONDITIONAL	07/04/2021	30/06/2021				23.99	23.57	25.13
Laois County Council	22494	1. the elevations as constructed, 2. the use of floor area from warehousing to office space, 3. first floor office area, 4. re	Ballymacken , Portlaoise , Co Laois	APPLICATION FINALISED	RETENTION	CONDITIONAL	09/08/2022	01/11/2022				24.55	24.01	25.15
Tipperary County Council	19601138	the upgrade of existing entrance from public roadway onto forestry lands on the northern side of the public road, to co	Jessfield , Ballingarry , Thurles	APPLICATION FINALISED	PERMISSION	CONDITIONAL	15/10/2019	18/01/2020				24.79	24.34	24.53
Laois County Council	2360242	Modify and re-instate existing dwelling house and add new extension to same and to demolish existing shed. Also retent	Rock View , Aughamaddock , Stardbally	APPLICATION FINALISED	PERMISSION	CONDITIONAL	27/06/2023	19/09/2023				25.10	24.61	25.28
Tipperary County Council	22362	alterations to the design of the existing machinery store incorporating an enclosed parts storage area at one end and a b	Lisheen and Barnalisheen , Templetuohy , Co. Tippe	APPLICATION FINALISED	RETENTION	CONDITIONAL	18/05/2022	30/11/2022				24.16	23.82	25.17
Laois County Council	19398	reconfigure and change the use of vacant space at the former RC Church, which is a protected structure, RPS 928, to pro	Midlands Regional Hospital , Dublin Road , Portlaois	APPLICATION FINALISED	PERMISSION	CONDITIONAL	12/07/2019	15/01/2020				24.49	23.94	25.20
Tipperary County Council	19601139	the upgrade of existing entrance from public roadway onto forestry lands on the southern side of the public road, to co	Jessfield , Ballingarry , Thurles	APPLICATION FINALISED	PERMISSION	CONDITIONAL	15/10/2019	18/01/2020				24.86	24.42	24.63
Tipperary County Council	2260170	two agricultural entrances and all associated works	Garranacool and Ballingarry Upper , Ballingarry , Th	APPLICATION FINALISED	PERMISSION	CONDITIONAL	11/04/2022	01/12/2022				25.32	24.99	25.35
Tipperary County Council	24147	lean-to structure consisting of loose shed with calving and animal handling facilities, meal bin store and all associated site	Rockforest , Knock , Roscrea Co. Tipperary	APPLICATION FINALISED	PERMISSION	CONDITIONAL	01/07/2024	22/09/2024				23.91	23.66	25.43
Tipperary County Council	20419	a). Construction of Agricultural livestock shed adjacent to existing livestock shed with new underground slatted slurry st	Ballysorrell Little , Clonmore , Templemore	APPLICATION FINALISED	PERMISSION	CONDITIONAL	27/04/2020	11/08/2020				24.11	23.88	25.44
Laois County Council	2360158	retain all amendments to front elevation to include: 1) front porch, 2) roof overhang to front elevation, 3) amendment t	Colliers Lane , Portlaoise , Co. Laois.	APPLICATION FINALISED	RETENTION	CONDITIONAL	03/05/2023	24/07/2023				25.16	24.61	25.86
Laois County Council	23158	construct new outbuilding consisting of home gym, sauna and associated facilities and all associated ancillary site works	280 Maryborough Village , Portlaoise , Co. Laois	APPLICATION FINALISED	PERMISSION	CONDITIONAL	22/05/2023	10/08/2023				25.16	24.61	25.86
Laois County Council	2161	construct a new extension to the west of the existing dwelling and all associated site works	Ballyclider , Portlaoise , Co. Laois	APPLICATION FINALISED	PERMISSION	CONDITIONAL	08/02/2021	05/05/2021				25.16	24.61	25.81
Carlow County Council	2460404	to Renovate & Refurbish an existing derelict 2 storey dwelling to include: A/ Demolition and removal of existing 2 storey	Clogrennan , Carlow , County Carlow	NEW APPLICATION	PERMISSION		11/12/2024					26.62	24.61	24.71
Laois County Council	2453	construct a dry store, cattle handling facilities and effluent tank, improvements to existing entrance and new access lane	Raheen , Borris-In-Ossory , Portlaoise	APPLICATION FINALISED	PERMISSION	CONDITIONAL	12/04/2024	02/07/2024				23.92	23.53	25.45
Laois County Council	20396	retain a garage to side and rear of dwelling house, retain existing boundary fence and gate as built to front of dwelling h	112 Rossvale , Mountmellick Road , Portlaoise	APPLICATION FINALISED	RETENTION	CONDITIONAL	04/08/2020	16/10/2020				25.19	24.62	26.02
Laois County Council	20677	construct a dormer (and part single-storey) dwelling house, a single-storey domestic garage, a waste water treatment sy	Brockera , Ballyfin , Co. Laois	APPLICATION FINALISED	PERMISSION	CONDITIONAL	16/12/2020	18/10/2021				25.32	24.62	26.45
Carlow County Council	22229	The development will consist of the construction of a single storey porch extension to the main entrance, 60m2 PV solar	Old Leighlin Community Hall , Molaise Estate , Old L	APPLICATION FINALISED	PERMISSION	CONDITIONAL	06/07/2022	30/09/2022				24.87	22.64	22.73
Laois County Council	22370	the continued placement of a pay-to-use portable waste compactor for the acceptance of residual and food waste and a	Leinster Express Business Park , Dublin Road , Portl	APPLICATION FINALISED	PERMISSION	CONDITIONAL	17/06/2022	14/03/2023				25.05	24.50	25.75
Kilkenny County Council	19762	to construct additions and alterations to existing dwelling which include the demolition of an existing porch, change of u	Burnchurch , Cuffesgrange , Co. Kilkenny	APPLICATION FINALISED	PERMISSION	CONDITIONAL	15/10/2019	17/01/2020				26.05	24.64	24.66
Carlow County Council	2360038	Planning permission to construct a single storey extension to the side of existing dwelling house and all associated site w	Ballinabrannagh , Milford , Carlow	APPLICATION FINALISED	PERMISSION	CONDITIONAL	22/03/2023	13/06/2023				26.76	24.66	24.75
Laois County Council	19658	construct an extension to dwelling house. Full planning permission for the demolition of outbuilding to facilitate the pro	Ballylusk , Ballyfin , Co.Laois	APPLICATION FINALISED	PERMISSION	CONDITIONAL	28/11/2019	09/02/2021				25.35	24.67	26.46
Kilkenny County Council	2360330	for the Proposed installation of a network connection and grid connection, and minor amendments to solar farms previs	Ballyconra Parksgrove and Moatpark , Ballyragget ,	APPLICATION FINALISED	PERMISSION	CONDITIONAL	21/07/2023	02/04/2024				1.01	0.00	0.00
Kilkenny County Council	21627	for a ten-year appropriate period planning permission for development of this site; the proposed development will con	Ireton , Co. Kilkenny	APPLICATION FINALISED	PERMISSION	CONDITIONAL	22/07/2021	26/09/2022				1.86	0.00	0.04
Laois County Council	20505	change of use from first floor staff (comprised of a bridge between the existing restaurant/ café and dwelling house) to	St. Joseph's De Porres , Ballyroan , Dublin Road Port	APPLICATION FINALISED	PERMISSION	CONDITIONAL	02/10/2020	21/12/2020				24.77	24.21	25.48
Kilkenny County Council	2460436	for the construction of a single storey dwelling, detached garage, wastewater treatment system, bored well, splayed en	Commons , Gowran , Co. Kilkenny	APPLICATION FINALISED	PERMISSION	CONDITIONAL	13/09/2024	10/12/2024				26.79	24.68	24.73
Laois County Council	2157	construct a proposed 2-storey dwelling house, garage, site entrance, connection to existing services and to include all as	No. 1 Heathfields , Dublin Road , Portlaoise	APPLICATION FINALISED	PERMISSION	CONDITIONAL	05/02/2021	12/07/2021				25.24	24.68	25.91
Laois County Council	22383	change use of first floor restaurant to 4 consultants suites, outpatient day surgery room and ancillary works (above Bost	Dublin Road , Portlaoise , Co.Laois	APPLICATION FINALISED	PERMISSION	CONDITIONAL	22/06/2022	13/09/2022				24.77	24.21	25.48
Tipperary County Council	2260499	(a) revised location of the existing as constructed dwelling, as amended from planning permission register reference 07/	Boulerea , Knock , Roscrea	APPLICATION FINALISED	RETENTION	CONDITIONAL	19/09/2022	13/12/2022				24.89	24.69	26.37
Laois County Council	21702	change use from retail use (9 sq.m) to retail with ancillary off licence use	Applegreen Service Station , Dublin Road , Portlaois	APPLICATION FINALISED	PERMISSION	CONDITIONAL	13/10/2021	11/01/2022				24.80	24.24	25.51
Tipperary County Council	211620	a ten-year appropriate period planning permission for development of this site: the proposed development will constitu	Islanshinagh Ardragh Gortfree Bolakeale , Co. Tip	APPLICATION FINALISED	PERMISSION	CONDITIONAL	05/11/2021	14/11/2022				24.51	21.09	21.35
Laois County Council	2260022	renovate and extend existing dwelling for the provision of a granny flat all associated site works.	24 Dun Masc , Dublin Road , Kilminchy	APPLICATION FINALISED	PERMISSION	CONDITIONAL	07/12/2022	14/03/2023				25.25	24.70	25.93
Kilkenny County Council	2460431	for a new 1.5 storey four bedroom dwelling, waste water treatment system, new site entrance plus all associated site w	Ballyreddin , Bennettsbridge , Co. Kilkenny	DECISION MADE	PERMISSION	CONDITIONAL	11/09/2024					26.50	24.70	24.72
Laois County Council	22417	construct new industrial unit comprising of two units and all associated site works	Dublin Road , Portlaoise , Co. Laois	APPLICATION FINALISED	PERMISSION	CONDITIONAL	08/07/2022	14/11/2022				25.11	24.55	25.80
Laois County Council	2089	construct a single storey dwelling house; a domestic garage; wastewater treatment unit and associated percolation area	Upper Sconce , Mountrath , Co. Laois	APPLICATION FINALISED	PERMISSION	CONDITIONAL	19/02/2020	08/07/2020				25.44	24.70	26.63
Laois County Council	2460005	amend planning permission Reg. Ref. 17532 to consist of: Replacement of permitted Distribution Network Operator (DN	Bigbog Coolnabacky Esker , Money Lower Loughtea	APPEALED	PERMISSION	CONDITIONAL	03/01/2024	ABP-319947-24				21.25	20.77	21.56
Carlow County Council	2460162	retention planning permission is sought for as built two-storey extension to rear of existing dwelling, planning permissio	Ballynolan , Old Leighlin , Co. Carlow	FURTHER INFORMATION	RETENTION		13/06/2024					26.92	24.70	24.79
Kilkenny County Council	2360382	Kilderry Solar Farm Ltd. seeks a 10 year planning permission with an operational lifetime of 40 years from the date of co	Ground Mounted Solar Array and Ancillary works ir	APPLICATION FINALISED	PERMISSION	CONDITIONAL	25/08/2023	15/10/2024				17.94	15.85	15.89
Laois County Council	2360081	permission to extend existing Vehicle test centre, provide new customer and staff facilities to north of existing building,	Dublin Road , Portlaoise , Co. Laois	APPLICATION FINALISED	PERMISSION	CONDITIONAL	08/03/2023	24/07/2023				24.82	24.26	25.53
Laois County Council	2360475	construct proposed dwelling house, domestic garage, septic tank treatment system, percolation area, new site entrance	Grange Upper , Stradbally , Co. Laois.	APPLICATION FINALISED	PERMISSION	CONDITIONAL	07/11/2023	09/04/2024				25.21	24.71	25.65
Tipperary County Council	201460	changes to previously granted house design to that previously granted under Planning Ref. 20469	Lisheen , Moyne , Thurles	APPLICATION FINALISED	PERMISSION	CONDITIONAL	07/12/2020	09/03/2021				25.07	24.71	26.07
Tipperary County Council	2024	1) a new milk silo 2) new bovine cubicle acommodation with slatted waste storage facilities, including a straw bedded are	Crannagh , Templetuohy , Thurles	APPLICATION FINALISED	PERMISSION	CONDITIONAL	16/01/2020	04/06/2020				24.46	24.22	25.57
Tipperary County Council	20469	Two-storey dwelling house, domestic garage, waste water treatment and disposal system, entrance and all associated sit	Lisheen , Moyne , Thurles	APPLICATION FINALISED	PERMISSION	CONDITIONAL	15/05/2020	17/08/2020				25.07	24.71	26.07
Laois County Council	2460442	to construct new dwelling house, garage, septic tank and percolation area, new site entrance, ancillary site services and	Ballytegan , Portlaoise , Co. Laois	APPLICATION FINALISED	PERMISSION	CONDITIONAL	24/07/2024	21/10/2024				25.28	24.71	26.10
Laois County Council	2381	extension of duration of permission	Clonroosk Abbey , Clonroosk Link Road , Portlaoise	APPLICATION FINALISED	EXTENSION OF DURATION	UNCONDITIONAL	09/03/2023					24.75	24.18	25.60
Laois County Council	20164	install agricultural entrance with gate	Clonoghill , Coolrain , Co. Laois	APPLICATION FINALISED	PERMISSION	CONDITIONAL	25/03/2020	06/08/2020				24.17	23.64	25.66
Laois County Council	2360509	for permission for demolition of existing single-storey side conservatory to existing detached bungalow with permission	5 HAWTHORN DRIVE , PORTLAOISE , CO. LAOIS	APPLICATION FINALISED	PERMISSION	CONDITIONAL	30/11/2023	26/02/2024				25.28	24.72	26.00
Laois County Council	2360420	construct an astro turf pitch, fencing, lighting and all associated works	Rossleighan Park , Rossleighan , Portlaoise	APPLICATION FINALISED	PERMISSION	CONDITIONAL	10/10/2023	09/01/2024				24.86	24.29	25.70
Laois County Council	2271	remove an existing building and to construct a new two storey petrol filing station and licenced forecourt convenience s	Leinster Express , Business Park , Dublin Road	APPLICATION FINALISED	PERMISSION	CONDITIONAL	16/02/2022	ABP-313962-22	CONDITIONAL			25.05	24.50	25.74
Laois County Council	2379	to construct two storey extension to side of existing Montessori & Daycare building to accommodate the 3 no proposed	8 The Garden Village , Portlaoise , Co. Laois	APPLICATION FINALISED	PERMISSION	CONDITIONAL	08/03/2023	29/05/2023				25.13	24.56	25.97
Kilkenny County Council	16653	consequent on the grant of Outline Permission Planning Register number 15/371 for the erection of a dwelling house an	Ballyredding North , Bennettsbridge , Co. Kilkenny	APPLICATION FINALISED	PERMISSION CONSEQUENT	CONDITIONAL	04/10/2016	01/02/2017				26.54	24.73	24.75
Carlow County Council	2460092	the construction of a Dormer Style Dwelling, septic tank & percolation area, connection to mains water supply, splayed e	Moanduff , Old Leighlin , County Carlow	APPLICATION FINALISED	PERMISSION	CONDITIONAL	19/04/2024	20/11/2024				26.95	24.73	24.81
Laois County Council	19687	construct a dwelling house, domestic garage, wastewater treatment system, percolation area, new splayed entrance an	Aughamaddock , Stradbally , Co. Laois	APPLICATION FINALISED	PERMISSION	CONDITIONAL	11/12/2019	19/11/2020				25.22	24.73	25.41
Laois County Council	24141	retain timber gates and fence with stone clad piers to front garden, and matching stone cladding to walls of bay window	113 Rossvale , Mountmellick Road , Portlaoise	DECISION MADE	RETENTION	CONDITIONAL	21/10/2024					25.17	24.61	26.01
Laois County Council	20139	construct a single storey extension to the rear of an existing creche	Camross Village , Camross , Co. Laois	APPLICATION FINALISED	PERMISSION	CONDITIONAL	12/03/2020	13/07/2020				24.33	23.70	25.74
Laois County Council	22481	retain a garden storage shed and a converted attached garage to a family play room with a window to front façade and a	95 Hawthorn Drive , Portlaoise , Co. Laois	APPLICATION FINALISED	RETENTION	CONDITIONAL	02/08/2022	20/10/2022				25.29	24.73	26.02
Laois County Council	2460728	Retain a domestic garage building	26 Hawthorne Drive , Portlaoise , Co. Laois	NEW APPLICATION	RETENTION		03/12/2024					25.33	24.77	26.05
Laois County Council	2460473	demolish the existing shed and outbuildings, the demolition of elements of the existing dwelling, the construction of sin	Knocks , Ballyfin Portlaoise , Co. Laois	APPLICATION FINALISED	PERMISSION	CONDITIONAL	14/08/2024	11/11/2024				25.49	24.78	26.64
Kilkenny County Council	18858	The development consists of a total area of 36.5 Hectares comprising of the following: Deepening of 13.4 hectares whic	Kilree , Sheastown , Bennettsbridge	APPLICATION FINALISED	PERMISSION	CONDITIONAL	27/12/2018	12/07/2019				25.31	23.55	23.57
Laois County Council	19573	retain a single storey extension to an existing creche	Camross Village , Camross , Co. Laois	APPLICATION FINALISED	RETENTION	CONDITIONAL	16/10/2019	15/01/2020				24.33	23.70	25.75
Laois County Council	2445	extend time on planning reg. ref. 18/302	Land to SW of St. Mary's Christian Brothers School	APPLICATION FINALISED	EXTENSION OF DURATION	UNCONDITIONAL	26/03/2024					25.43	24.87	26.18
Laois County Council	2460515	alter previously approved planning ref.: 2271 and (ABP-313962-22). The development will consist of a) amend the site b	Leinster Express Business Park , Dublin Road Portla	NEW APPLICATION	PERMISSION		05/09/2024					25.05	24.50	25.75
Laois County Council	20324	erect 2 no. ball stop nets to GAA pitch with all associated site works	Camross and Longford , Co. Laois	APPLICATION FINALISED	PERMISSION	CONDITIONAL	30/06/2020	21/09/2020				24.41	23.79	25.83
Laois County Council	20629	retain boundary fence, pergola, open entrance porch and all associated site works	95 Lake Drive , Kilminchy , Portlaoise	APPLICATION FINALISED	RETENTION	CONDITIONAL	01/12/2020	23/02/2021				25.16	24.61	25.86
Laois County Council	20360	remove portions of the existing canopy system to the external of the neighbourhood centre building on the western anc	Kilminchy Court , Portlaoise , Co. Laois	APPLICATION FINALISED	PERMISSION	CONDITIONAL	15/07/2020	05/10/2020				25.48	24.93	26.17
Laois County Council	22574	retain the north facing boundary wall comprising of a dwarf wall with railings less than 1.2m in height and finished to ma	21 Castle Way , Dublin Rd Kilminchy , Portlaoise	APPLICATION FINALISED	RETENTION	CONDITIONAL	16/09/2022	05/12/2022				25.16	24.61	25.86
Laois County Council	23197	construct a two storey dwelling, detached garage, new domestic entrance, new waste water treatment system and perc	Skehanagh , Ballylinan , Athy	APPLICATION FINALISED	PERMISSION	CONDITIONAL	06/07/2023	06/11/2023				25.58	24.78	24.85
Laois County Council	20473	an extension to the rear of existing dwelling, new domestic garage and all associated site works.	1A Hawthorn Drive , Portlaoise , Co. Laois	APPLICATION FINALISED	PERMISSION	CONDITIONAL	18/09/2020	27/11/2020				25.35	24.79	26.06
Laois County Council	22126	change use from convenience store to motor sales show room and for permission to alter the existing building. The dev	Downeys Centra , Dublin Road , Portlaoise	APPLICATION FINALISED	PERMISSION	CONDITIONAL	09/03/2022	13/09/2022				25.17	24.61	25.86
Tipperary County Council	21965	sun room and the gable of existing dwelling including associated site works	Jessfield , Ballingarry , Thurles	APPLICATION FINALISED	RETENTION	CONDITIONAL	05/07/2021	27/09/2021				25.23	24.79	24.99
Laois County Council	21750	construct a new front porch to the front of the existing dwelling house, and all associated site works	St. Josephs , Dublin Road , Portlaoise	APPLICATION FINALISED	PERMISSION	CONDITIONAL	04/11/2021	01/02/2022				25.35	24.80	26.03
Laois County Council	2360533	construct new dwelling house, domestic garage, septic tank and percolation area,new site entrance and all associated w	Aughnahila , Stradbally , Portlaoise	APPLICATION FINALISED	PERMISSION	CONDITIONAL	13/12/2023	13/01/2025				25.33	24.80	25.82
Laois County Council	2090	erect an 18.1m multi-user monopole with 3m high floodlights on top of the monopole to give a total structure height of	Portlaoise AFC Rossleighan Park , Mountmellick Roa	APPLICATION FINALISED	PERMISSION	CONDITIONAL	19/02/2020	20/07/2020				25.03	24.46	25.88
Tipperary County Council	2269	to build an agricultural storage building over an existing silage base and carry out all associated works	Manselstown , Moyne , Thurles	APPLICATION FINALISED	PERMISSION	CONDITIONAL	28/01/2022	25/04/2022				24.79	24.35	25.91
Tipperary County Council	211225	construction of a slatted house with slurry tank, loose house, two loose house extensions to existing slatted house and	Lisdonowley , Moyne , Thurles	APPLICATION FINALISED	PERMISSION	CONDITIONAL	18/08/2021	14/12/2021				24.95	24.51	25.93
Laois County Council	21420	amend previously granted planning file No. 20/473; amendments are reconfiguration of domestic extension, garage and	1A Hawthorn Drive , Portlaoise , Co. Laois	APPLICATION FINALISED	PERMISSION	CONDITIONAL	08/06/2021	07/09/2021				25.36	24.81	26.07
Laois County Council	20495	construct a two storey dwelling with connecting carport to a single storey garage, waste water treatment system and pe	Old Derrig , Killeshin , Co. Laois	APPLICATION FINALISED	PERMISSION	CONDITIONAL	28/09/2020	07/04/2021				26.66	24.81	24.90
Kilkenny County Council	2360251	for construction of a four bedroomed dwelling dwelling, domestic garage, foul effluent treatment system and percolatio	Gallowshill , Gowran , County kilkenny	APPLICATION FINALISED	PERMISSION	CONDITIONAL	13/06/2023	05/09/2023				26.92	24.82	24.87
Laois County Council	20710	renovate and extend existing cottage, remove evergreen trees, connect to existing services on-site and all associated site	Dunamaise , Ballycarroll , Portlaoise	APPLICATION FINALISED	PERMISSION	CONDITIONAL	22/12/2020	11/08/2021				25.35	24.82	25.88
Laois County Council	2360492	refurbish an existing dwelling (which was proposed to be demolished in a previous planning application granted under P	Olderrig , Killeshin , Co. Laois	APPLICATION FINALISED	PERMISSION	CONDITIONAL	17/11/2023	02/07/2024				26.70	24.83	24.92
Laois County Council	22315	construct a ground floor extension to the side of the existing dwelling, thereafter retention permission is sought for A	Knockannagad , Mountrath , Co. Laois	APPLICATION FINALISED	PERMISSION	CONDITIONAL	19/05/2022	08/08/2022				25.50	24.83	26.87
Laois County Council	21493	construct a) two storey side and rear extension to existing house; b) a single storey garage at the rear. It includes renova	Glendawn , Kilminchy , Portlaoise	APPLICATION FINALISED	PERMISSION	CONDITIONAL	08/07/2021	28/09/2021				25.38	24.83	26.06
Tipperary County Council	2260331	an extension to an existing cow cubicle shed and all other associated site works.	Ballysorrell Big , Clonmore Templemore , Co Tipper	APPLICATION FINALISED	PERMISSION	CONDITIONAL	30/06/2022	19/09/2022				24.64	24.41	25.95
Tipperary County Council	2260725	A) Demolition of existing milking parlour & dungsted B) Erection of a milk silo, 2 no. meal bins, 3 no. water storage tanks	Ballysorrell Big , Clonmore , Templemore Co. Tipper	APPLICATION FINALISED	PERMISSION	CONDITIONAL	20/12/2022	26/03/2023				24.64	24.41	25.95
Laois County Council	21806	construct cubicles shed with slatted tanks and all associated site works	Ballytegan , Ridge Road , Portlaoise	APPLICATION FINALISED	PERMISSION	CONDITIONAL	25/11/2021	28/02/2022				25.15	24.58	25.96
Laois County Council	2360534	construct 14 two-storey dwellings to consist of 6 No. two storey detached type A / A1 dwellings, 2 No. two storey semi-c	Ard Branagh , Heathfield Kilminchy , Portlaoise Co. L	APPLICATION FINALISED	PERMISSION	CONDITIONAL	13/12/2023	21/03/2024				25.38	24.83	26.05
Kilkenny County Council	2360223	for construction of a four bedroomed dwelling, domestic garage, foul effluent treatment system and percolation area, v	Gallowshill , Gowran , County Kilkenny	APPLICATION FINALISED	PERMISSION	CONDITIONAL	30/05/2023	22/08/2023				26.93	24.83	24.88
Laois County Council	21445	provide one new dwelling house, new vehicular access from private road, new private well, new domestic waste water t	Ballintlea , Stradbally , Co. Laois	APPLICATION FINALISED	PERMISSION	CONDITIONAL	18/06/2021	15/11/2021				25.38	24.83	25.44
Laois County Council	2262	develop: a dormer dwelling house with separate domestic garage; wastewater treatment unit and associated percolatio	Rossalee , Mountrath , Portlaoise	APPLICATION FINALISED	PERMISSION	CONDITIONAL	11/02/2022	21/11/2022				25.59	24.84	26.82
Laois County Council	21476	retain sheds and boundary wall and permission to build a first floor extension and associated site works	67 Hawthorn Drive , Portlaoise , Co. Laois	APPLICATION FINALISED	PERMISSION	CONDITIONAL	02/07/2021	23/11/2021				25.28	24.73	26.01
Tipperary County Council	201436	partially completed shed and for permission to complete partially completed shed and for new fencing to boundaries an	Boulerea , Knock , Roscrea	APPLICATION FINALISED	RETENTION	CONDITIONAL	02/12/2020	07/03/2021				24.52	24.33	26.01
Laois County Council	21922	carry out revisions to dwelling design and revised location of dwelling and garage, previously permitted on foot of Plann	Old Derrig , Killeshin , Co. Laois	APPLICATION FINALISED	PERMISSION	CONDITIONAL	30/12/2021	29/03/2022				26.69	24.84	24.93
Laois County Council	20491	remove existing agricultural shed and construct replacement agricultural shed and associated site works	Ballycormick , Mountrath , Co. Laois	APPLICATION FINALISED	PERMISSION	CONDITIONAL	28/09/2020	14/12/2020				24.86	24.14	26.01
Tipperary County Council	2360998	a) the existing slatted tank and cubicle shed; b) retention of the existing cattle crush / unroofed structure; c) retention o	Moyneard , Moyne , Thurles	APPLICATION FINALISED	RETENTION	CONDITIONAL	15/12/2023	04/07/2024				24.97	24.54	26.03
Laois County Council	22519	retain dwelling house as built, domestic garage and all associated site works (dwelling house previously granted under p	Colliers Lane , Portlaoise , Co.Laois	APPLICATION FINALISED	RETENTION	CONDITIONAL	24/08/2022	14/11/2022				25.40	24.84	26.12
Tipperary County Council	2460672	a two storey detached dwelling, Single storey detached garage, Vehicular entrance, Borewell, Treatment tank and perco	Cappagh , (Callan) , Co. Tipperary	FURTHER INFORMATION	PERMISSION		15/08/2024					25.35	24.84	24.94

Laois County Council	19556	construct a new forest road entrance and erect a new security barrier together with all ancillary site services and associ	Lacca , Mountrath , Co. Laois	APPLICATION FINALISED	PERMISSION	CONDITIONAL	08/10/2019	06/03/2020			25.49	24.78	26.79
Laois County Council	2460734	Revised site boundaries and associated site works, from that previously approved under PL. Ref. 24/60442	Ballytegan , Portlaoise , Co. Laois	NEW APPLICATION	PERMISSION		04/12/2024				25.28	24.71	26.10
Tipperary County Council	22571	the construction of a combined single and two storey dwelling, garage, entrance, wastewater system, connection to mair	Poyntstown , New Birmingham , Thurles	APPLICATION FINALISED	PERMISSION	CONDITIONAL	22/09/2022	22/02/2023			25.23	24.85	25.90
Kilkenny County Council	20132	of a 38 sqm house extension and domestic garage on site	Kilkenny Road , Bennettsbridge , Co. Kilkenny	APPLICATION FINALISED	RETENTION	CONDITIONAL	04/03/2020	21/07/2020			26.62	24.85	24.88
Kilkenny County Council	2460525	for the erection of a dwelling house, domestic garage/store, installation of a treatment system and percolation area and	Smithstown , Co. Kilkenny	DECISION MADE	PERMISSION	CONDITIONAL	04/11/2024				26.82	24.86	24.89
Laois County Council	2560014	to construct, operate and decommission a photovoltaic solar farm over an area of 2 hectares comprising of photovoltai	Ballymacken , Portlaoise , Co. Laois	NEW APPLICATION	PERMISSION		13/01/2025				24.41	23.87	25.04
Laois County Council	22337	retain two domestic sheds	Borris Great , Portlaoise , Co. Laois	APPLICATION FINALISED	RETENTION	CONDITIONAL	31/05/2022	23/08/2022			25.42	24.86	26.17
Laois County Council	2460346	construct a two storey dwelling house, domestic garage, proprietary wastewater treatment system and polishing filter,	Rossena , Ballickmoyler , Co Laois	APPLICATION FINALISED	PERMISSION	CONDITIONAL	13/06/2024	09/09/2024			26.40	24.87	24.94
Laois County Council	18302	construct 23 no. two storey detached dwellings with ancillary roads, drainage infrastructure, parking areas, general site	Land to SW of St. Mary's Christian Brothers School	APPLICATION FINALISED	PERMISSION	CONDITIONAL	17/05/2018	18/06/2019			25.43	24.87	26.18
Kilkenny County Council	18150	for the continued use of an existing asphalt plant and associated infrastructure and structures permitted under Planning	Kilree , Sheastown , Bennettsbridge	APPLICATION FINALISED	PERMISSION	CONDITIONAL	07/03/2018	30/05/2018			25.55	24.87	23.82
Laois County Council	2128	construct a 2.4m fence to the perimeter of the existing sports facility and all associated site works	Killeshin , Co. Laois	APPLICATION FINALISED	PERMISSION	CONDITIONAL	25/01/2021	07/04/2021			25.64	23.87	23.96
Kilkenny County Council	2460210	for development. The development will consist of:(i)All works (within County Kilkenny) associated with the connection o	Kilmagar Clara Upper Mountnugent upper Mountn	PUBLICATION REQUIRED	PERMISSION		07/05/2024				15.23	13.51	13.59
Laois County Council	20426	construct a 74 bed extension to an existing Nursing Home, ancillary accommodation, completion works to the eastern ci	Borris Road , Borris Great , Portlaoise	APPLICATION FINALISED	EXTENSION OF DURATION	UNCONDITIONAL	17/08/2020				25.36	24.80	26.11
Laois County Council	2460025	retain two storey extension to dwelling house and all associated site works	85 Ashley Gardens , Borris Road , Portlaoise Co. Lao	APPLICATION FINALISED	RETENTION	CONDITIONAL	22/01/2024	09/04/2024			25.44	24.88	26.17
Laois County Council	21802	permission for two 146.3sq ft three bedroom bungalows at sites 28 & 29 Ard Brannagh plus all associated site works	Ard Brannagh , Heathfield , Kilminchy Portlaoise	APPLICATION FINALISED	PERMISSION	CONDITIONAL	24/11/2021	29/03/2022			25.43	24.88	26.09
Kilkenny County Council	21508	the development consists of a totall area of 15.7 Hectares comprising of the following: Continuation of use of the existir	Sheastown , Bennettsbridge , Co. kilkenny	APPLICATION FINALISED	PERMISSION	CONDITIONAL	10/06/2021	18/01/2022			25.66	23.86	23.89
Laois County Council	20148	demolish an existing garage and to construct single storey extension to the rear/north elevation and side/west elevatior	23 Hawthorn Drive , Portlaoise , Co. Laois	APPLICATION FINALISED	PERMISSION	CONDITIONAL	18/03/2020	20/07/2020			25.45	24.89	26.17
Laois County Council	2184	retain existing domestic shed and all associated site works	15 Castle Avenue , Kilminchy , Portlaoise	APPLICATION FINALISED	RETENTION	CONDITIONAL	15/02/2021	11/05/2021			25.45	24.89	26.15
Laois County Council	20694	(i) demolish 2 no. existing storage sheds (gross floor area for demolition c. 23 sq.m), (ii) construct a single storey extensi	Rossleaghan / Clonreher , Mountmellick Road , Por	APPLICATION FINALISED	PERMISSION	CONDITIONAL	21/12/2020	24/03/2021			25.25	24.68	26.12
Laois County Council	2460382	an extension to an existing dwelling house at Brockera, Kilminchy , Dublin Road, Portlaoise, Co. Laois. R32 YXH9.	Brockera , Kilminchy Dublin Road , Portlaoise Co. La	APPLICATION FINALISED	RETENTION	CONDITIONAL	01/07/2024	23/09/2024			25.44	24.89	26.12
Kilkenny County Council	2460328	to build an extension to the front and side of existing dwelling house and all associated site development works	Pigeon Park , Danesfort , Co. Kilkenny	APPLICATION FINALISED	PERMISSION	CONDITIONAL	10/07/2024	04/10/2024			26.54	24.91	24.93
Laois County Council	2460593	refurbish existing 43 no. electricity transmission towers along a c. 7.3 km section (length) of the Coolnabacky – Portlaois	Meelick Money Upper Rathleague Hophall Ballymoa	APPEALED	PERMISSION	CONDITIONAL	08/10/2024		ABP-321599-25		4.72	4.54	6.23
Carlow County Council	18111	The construction of 39 No. new dwellings to include; 25 No. Terraced two storey houses (2 & 3 beds), 4 No. Semi-Detacl	Ballyknockan , Leighlinbridge , Co.Carlow	APPLICATION FINALISED	PERMISSION		REFUSED	04/04/2018	24/01/2020 304242-19	CONDITIONAL	27.12	24.91	24.99
Laois County Council	23106	construct dwelling house, domestic garage and all associated site works	Collier's Lane Upper , Kilminchy , Portlaoise	APPLICATION FINALISED	PERMISSION	CONDITIONAL	29/03/2023	10/08/2023			25.46	24.91	26.17
Carlow County Council	2367	to construct a single storey extension to the side & rear of existing semi-detached single storey dwelling, single storey p	No. 02 Conicare , Sesikin Road , Leighlinbridge	APPLICATION FINALISED	PERMISSION	CONDITIONAL	06/04/2023	02/10/2023			27.12	24.91	25.00
Laois County Council	2460744	construct a single storey domestic extension	21 Castle Mews Kilminchy , Portlaoise , Co. Laois	NEW APPLICATION	PERMISSION		07/12/2024				25.48	24.92	26.18
Laois County Council	2360086	Construction of extension and all associated works to rear of our existing property	79 , Ashley Gardens , Portlaoise	APPLICATION FINALISED	PERMISSION	CONDITIONAL	09/03/2023	08/06/2023			25.48	24.92	26.22
Laois County Council	21559	sub-divide existing site and erect new dwelling house and all associated site works	73 Ashley Gardens , Portlaoise , Co. Laois	APPLICATION FINALISED	PERMISSION	CONDITIONAL	09/08/2021	22/02/2022			25.49	24.93	26.22
Tipperary County Council	2260546	a new single storey dwelling house, domestic garage, entrance, septic tank together with all associated site works	Cloonclealgh , Two Mile Borris , Thurles Co. Tipperar	APPLICATION FINALISED	PERMISSION	CONDITIONAL	07/10/2022	13/01/2023			25.36	24.93	26.52
Laois County Council	20445	provide a new slatted tank and any associated and ancillary site works	Garrafin , Mountrath , Co. Laois	APPLICATION FINALISED	PERMISSION	CONDITIONAL	28/08/2020	09/11/2020			24.76	24.08	26.12
Kilkenny County Council	2460291	for the proposed development to consist of temporary road widening works and construction of temporary sections of	The townlands of , Booly Ballyclovan and Scotsbore	DECISION MADE	PERMISSION	CONDITIONAL	21/06/2024				25.80	24.59	24.61
Laois County Council	22349	construct a laundry building adjacent to the main centre with associated site works and services	Kilminchy , Portlaoise , Co. Laois	APPLICATION FINALISED	PERMISSION	CONDITIONAL	08/06/2022	23/08/2022			25.42	24.87	26.12
Laois County Council	2360238	Erect a new boundary wall and associated site works.	15 Glenkeen Crescent , Fairgreen , Portlaoise Co. La	APPLICATION FINALISED	PERMISSION	CONDITIONAL	23/06/2023	27/11/2023			25.29	24.72	26.14
Laois County Council	20429	Alterations to previously approved PI Ref 12/397 to include i) additional customer seating area, ii) additional food prepar	Rossleaghan / Clonreher , Mountmellick Road , Por	APPLICATION FINALISED	EXTENSION OF DURATION	CONDITIONAL	19/08/2020				25.29	24.71	26.15
Laois County Council	19701	retain floor slab and ground work of shed and permission is sought for completion of shed extension and all associated v	No.9 Heathfields , Dublin Road , Portlaoise	APPLICATION FINALISED	PERMISSION	CONDITIONAL	12/12/2019	24/03/2020			25.49	24.94	26.17
Laois County Council	2360459	Construct new dwelling house, domestic garage, septic tank and percolation area, new site entrance and all associated w	Dunamaise , Ballycarroll , Stradbally	FURTHER INFORMATION	PERMISSION		31/10/2023				25.46	24.94	25.95
Laois County Council	20134	retain existing timber boundary fence as built and front patio and all associated site works. Permission is sought to erect	1 Castle Avenue , Kilminchy , Portlaoise Co. Laois	APPLICATION FINALISED	PERMISSION	CONDITIONAL	11/03/2020	20/07/2020			25.49	24.93	26.19
Laois County Council	2197	retain existing entrance gate and wing walls and all associated site works	No. 4 Kilminchy Avenue , Kilminchy , Portlaoise	APPLICATION FINALISED	RETENTION	CONDITIONAL	18/02/2021	11/05/2021			25.50	24.95	26.19
Kilkenny County Council	19727	to upgrade an existing farm entrance to a forestry standard road entrance	Blanchvillestown , Dunbell , Co. Kilkenny	APPLICATION FINALISED	PERMISSION	CONDITIONAL	07/10/2019	28/02/2020			25.82	23.78	23.82
Kilkenny County Council	2460241	for a Battery Energy Storage System (BESS) in the townland of Moatpark, Ballyragget, Co. Kilkenny. The development wil	Moatpark , Ballyragget , Co. Kilkenny	DECISION MADE	PERMISSION	CONDITIONAL	27/05/2024				1.78	0.13	0.19
Laois County Council	2460094	construct new dwelling house, with domestic garage, new vehicular access from public road, new bored well, domestic	Knocks , Laois , Ireland	APPLICATION FINALISED	PERMISSION	CONDITIONAL	28/02/2024	26/07/2024			25.66	24.94	26.82
Tipperary County Council	2260386	(a) existing calf rearing shed(b) Permission to construct an agricultural shed consisting of straw bedded area, cubicles, fe	Boolabeha , Moyne , Thurels Co. Tipperary	APPLICATION FINALISED	RETENTION	CONDITIONAL	26/07/2022	09/10/2022			25.11	24.67	26.20
Laois County Council	21194	retention of domestic garage and all associated site works	21 Colliers Lane Upper , Kilminchy , Portlaoise	APPLICATION FINALISED	RETENTION	CONDITIONAL	01/04/2021	14/06/2021			25.50	24.94	26.21
Laois County Council	20371	construct a two storey extension to the previously granted multipurpose community building (planning ref no 19/40), cc	Killeshin , Co. Laois	APPLICATION FINALISED	PERMISSION	CONDITIONAL	20/07/2020	03/02/2021			25.83	24.04	24.13
Laois County Council	2095	retain the outdoor eating area as constructed and changes from previously granted including cladding, doors, emergenc	O'Gormans Bar & Restaurant , Unit 5 Kilminchy Ave	APPLICATION FINALISED	RETENTION	CONDITIONAL	20/02/2020	13/07/2020			25.52	24.97	26.21
Kilkenny County Council	21474	for development on its existing site at Danesfort, to include the construction of a single storey changing rooms and club	Dundaryark , Danesfort , Co Kilkenny	APPLICATION FINALISED	PERMISSION	CONDITIONAL	01/06/2021	24/09/2021			26.08	24.50	24.52
Laois County Council	22589	construct a livestock underpass, effluent holding tank and all associated siteworks	Springfield , Ballyfin , Co. Laois	APPLICATION FINALISED	PERMISSION	CONDITIONAL	23/09/2022	19/12/2022			25.14	24.47	26.21
Laois County Council	2460298	Retention Permission & Permission for development at Commercial Office Unit C, Kilminchy Court, Kilminchy, Dublin Ro	Commercial Office Unit C , Kilminchy Court Kilminch	APPLICATION FINALISED	RETENTION	CONDITIONAL	29/05/2024	27/08/2024			25.53	24.97	26.22
Tipperary County Council	20895	a new cow cubicle shed with an underground concrete waste storage tank and with all other associated site works	Dromard Beg , Clonmore , Templemore	APPLICATION FINALISED	PERMISSION	CONDITIONAL	12/08/2020	04/11/2020			24.83	24.61	26.22
Laois County Council	21499	outdoor dining, beer garden area with street furniture, boundary walls, glazed canopy, signage and all associated site w	The Bog Road Pub & Restaurant , GandonCourt , Fa	APPLICATION FINALISED	PERMISSION	CONDITIONAL	12/07/2021	04/10/2021			25.40	24.83	26.26
Tipperary County Council	2460226	a single storey dwelling, proposed vehicular entrance, detached garage, connection to public water mains, new foul trea	Cloonclegh , Two Mile Borris , Co. Tipperary	APPLICATION FINALISED	PERMISSION	CONDITIONAL	28/03/2024	23/06/2024			25.39	24.95	26.55
Carlow County Council	2274	Permission for the construction of a single storey extension to existing school comprising of a disabled toilet with associ	Ballinabranna N.S. , Ballinabranna , Co. Carlow	APPLICATION FINALISED	PERMISSION	CONDITIONAL	28/02/2022	25/05/2022			26.17	24.07	24.16
Laois County Council	21842	an extension to rear of existing dwelling , domestic garage to rear and all associated site works.	41 Ashley Gardens , Portlaoise , Co. Laois	APPLICATION FINALISED	PERMISSION	CONDITIONAL	08/12/2021	14/03/2022			25.52	24.96	26.25
Laois County Council	2460606	replace an existing window with an external door to the front elevation which will lead out to the outdoor dining, beer g	The Make & Mark Bar & Eatery , Gandon Court Fair	APPLICATION FINALISED	PERMISSION	CONDITIONAL	11/10/2024	13/01/2025			25.40	24.83	26.26
Kilkenny County Council	19748	of the existing 58 sqm single storey extension to the north of the existing school building comprising of 1 no. Special Edu	St Michael's NS , Dundaryark , Danesfort	APPLICATION FINALISED	RETENTION	CONDITIONAL	11/10/2019	15/01/2020			26.21	24.62	24.65
Kilkenny County Council	2360378	The development will consist of the construction of a new single storey classroom extension to the rear of the school bu	St Michael's National School , Dundaryark Danesfo	APPLICATION FINALISED	PERMISSION	CONDITIONAL	22/08/2023	15/11/2023			26.21	24.62	24.65
Tipperary County Council	23190	2 number as constructed general purpose store/sheds along with full planning permission for an unroofed all weather h	Dromard Beg , Clonmore , Templemore	APPLICATION FINALISED	RETENTION	CONDITIONAL	10/07/2023	12/02/2024			24.92	24.69	26.28
Kilkenny County Council	16556	to construct new single storey extensions; to the front and rear of the existing warehouse building; associated elevation	Duggan Steel , Tullamaine (Ashbrook) , Callan	APPLICATION FINALISED	PERMISSION	CONDITIONAL	23/08/2016	14/11/2016			26.12	24.96	24.99
Carlow County Council	2360190	the construction of a single storey timber cabin to be used as an activity room, in conjunction with our existing Early Lea	57 Milford Park , Ballinabrannagh , Co. Carlow	APPLICATION FINALISED	PERMISSION	CONDITIONAL	04/09/2023	02/01/2024			26.32	24.21	24.30
Laois County Council	20602	construct a new agricultural field entrance	Rossnadough , Camross , Co. Laois	APPLICATION FINALISED	PERMISSION	CONDITIONAL	19/11/2020	15/02/2021			24.84	24.25	26.28
Laois County Council	2460494	renovate, make alterations and partial demolition of an existing single-story cottage along with the construction of a two	Killinure , Mountrath , Co. Laois	FURTHER INFORMATION	PERMISSION		26/08/2024				25.71	24.98	26.98
Laois County Council	23223	demolish existing sub-standard agricultural outbuildings and provide new American style barn and also a mechanical hor	Tullbards Stud , Derrylahan , Coolrain	APPLICATION FINALISED	PERMISSION	CONDITIONAL	28/07/2023	22/01/2024			24.93	24.37	26.40
Kilkenny County Council	194	to construct a new community sports park facility on a 2.83 hectare site directly adjacent and to the north-west of the e	Shankill and Kellymount , Paulstown , Co Kilkenny	APPLICATION FINALISED	PERMISSION	CONDITIONAL	04/01/2019	26/07/2019			26.59	24.36	24.43
Tipperary County Council	2460514	temporary road widening works and construction of temporary sections of stoned roads and all ancillary development c	R691 and L2107 in the townlands of , Harleypark Ba	NEW APPLICATION	PERMISSION		26/06/2024				24.03	23.71	24.12
Laois County Council	2360260	retain the following: 1/ Material widening of an agricultural entrance and intensification of the use of the entrance for a	Ballaghmore Lower , Borris in Ossory , Co. Laois.	APPEALED	RETENTION	CONDITIONAL	10/07/2023		ABP-319551-24		24.88	24.50	26.41
Kilkenny County Council	20434	permission to retain roof windows to existing single storey dwelling. Also planning permission for conversion of the first	Ballymack (Flood) , Cuffesgrange , Co. Kilkenny	APPLICATION FINALISED	RETENTION	CONDITIONAL	08/07/2020	20/10/2020			26.27	24.98	25.00
Laois County Council	2360205	erect a front porch extension to existing dwelling house, domestic garage and associated site works. Permission is also so	38 Castle Way , Kilminchy , Portlaoise Co. Laois.	APPLICATION FINALISED	PERMISSION	CONDITIONAL	06/06/2023	09/10/2023			25.54	24.99	26.25
Kilkenny County Council	2072	is sought for (a) the construction of a single storey extension to the north of existing community/sports hall (b) installatic	Shankill , Paulstown , Co. Kilkenny	APPLICATION FINALISED	PERMISSION	CONDITIONAL	11/02/2020	11/09/2020			26.80	24.57	24.64
Kilkenny County Council	21402	to construct a new vehicular and pedestrian entrance approximately 65m southwest of the existing sports park entrance	Shankill and kellymount , Paulstown , Co. Kilkenny	APPLICATION FINALISED	PERMISSION	CONDITIONAL	11/05/2021	30/07/2021			26.81	24.58	24.65
Laois County Council	20549	retain storage shed as constructed and associated works	Knocknakerne , Ballyfin , Portlaoise	APPLICATION FINALISED	RETENTION	CONDITIONAL	22/10/2020	12/01/2021			25.61	24.93	26.68
Carlow County Council	19322	Permission for the erection of a 22.5m monopole to support telecommunications antennae for use by Eir and other ope	Tomnaslough , Leighlinbridge , Co Carlow	APPLICATION FINALISED	PERMISSION	CONDITIONAL	16/08/2019	307085-20		CONDITIONAL	27.09	24.88	24.97
Laois County Council	23168	to modify dormer roof pitch from 33 degrees to 38 degrees to improve room heights for habitable room at the dormer l	Rossalee , Mountrath , Portlaoise	APPLICATION FINALISED	PERMISSION	CONDITIONAL	06/06/2023	21/08/2023			25.59	24.84	26.82
Carlow County Council	20236	for the construction of a two-storey dwelling, appropriate wastewater treatment system, bored well, new entrance, dor	Tinnagarney , Muinebheag , Co. Carlow	APPLICATION FINALISED	PERMISSION	CONDITIONAL	16/07/2020	12/01/2021			27.23	24.99	25.06

EIA Location Points

EIA Portal Ref	Competent Authority	Competent Authority Application	Applicant name	Location	Description	Date of receipt of Application	Distance to Turbine (km)	Distance to EIAR Boundary (km)	Distance to Grid Buffer (km)
2017039	An Bord Pleanála	PL11.248518	Pinewood Wind Limited.	Knockardugar, Boleybawn, Garrin	11 wind turbines, electricity substation, switch room, equipment compound, site access tracks, 7 site entranc	25/09/2017	13.07	12.49	13.07
2017039	An Bord Pleanála	PL11.248518	Pinewood Wind Limited.	Knockardugar, Boleybawn, Garrin	11 wind turbines, electricity substation, switch room, equipment compound, site access tracks, 7 site entranc	25/09/2017	12.85	12.23	12.75
2017039	An Bord Pleanála	PL11.248518	Pinewood Wind Limited.	Knockardugar, Boleybawn, Garrin	11 wind turbines, electricity substation, switch room, equipment compound, site access tracks, 7 site entranc	25/09/2017	12.30	11.68	12.19
2017039	An Bord Pleanála	PL11.248518	Pinewood Wind Limited.	Knockardugar, Boleybawn, Garrin	11 wind turbines, electricity substation, switch room, equipment compound, site access tracks, 7 site entranc	25/09/2017	12.09	11.46	11.95
2017039	An Bord Pleanála	PL11.248518	Pinewood Wind Limited.	Knockardugar, Boleybawn, Garrin	11 wind turbines, electricity substation, switch room, equipment compound, site access tracks, 7 site entranc	25/09/2017	11.90	11.25	11.73
2017039	An Bord Pleanála	PL11.248518	Pinewood Wind Limited.	Knockardugar, Boleybawn, Garrin	11 wind turbines, electricity substation, switch room, equipment compound, site access tracks, 7 site entranc	25/09/2017	11.41	10.77	11.25
2017039	An Bord Pleanála	PL11.248518	Pinewood Wind Limited.	Knockardugar, Boleybawn, Garrin	11 wind turbines, electricity substation, switch room, equipment compound, site access tracks, 7 site entranc	25/09/2017	10.98	10.35	10.85
2017039	An Bord Pleanála	PL11.248518	Pinewood Wind Limited.	Knockardugar, Boleybawn, Garrin	11 wind turbines, electricity substation, switch room, equipment compound, site access tracks, 7 site entranc	25/09/2017	10.64	9.99	10.47
2017039	An Bord Pleanála	PL11.248518	Pinewood Wind Limited.	Knockardugar, Boleybawn, Garrin	11 wind turbines, electricity substation, switch room, equipment compound, site access tracks, 7 site entranc	25/09/2017	10.53	9.89	10.39
2017039	An Bord Pleanála	PL11.248518	Pinewood Wind Limited.	Knockardugar, Boleybawn, Garrin	taggart, Ironmills, Co. Laois.		11.31	10.68	11.20
2017039	An Bord Pleanála	PL11.248518	Pinewood Wind Limited.	Knockardugar, Boleybawn, Garrin	11 wind turbines, electricity substation, switch room, equipment compound, site access tracks, 7 site entranc	25/09/2017	11.23	10.64	11.21
2017039	An Bord Pleanála	PL11.248518	Pinewood Wind Limited.	Knockardugar, Boleybawn, Garrin	11 wind turbines, electricity substation, switch room, equipment compound, site access tracks, 7 site entranc	25/09/2017	10.54	9.88	10.32
2017039	An Bord Pleanála	PL11.248518	Pinewood Wind Limited.	Knockardugar, Boleybawn, Garrin	11 wind turbines, electricity substation, switch room, equipment compound, site access tracks, 7 site entranc	25/09/2017	10.47	9.80	10.22
2017039	An Bord Pleanála	PL11.248518	Pinewood Wind Limited.	Knockardugar, Boleybawn, Garrin	11 wind turbines, electricity substation, switch room, equipment compound, site access tracks, 7 site entranc	25/09/2017	10.01	9.35	9.81
2017071	An Bord Pleanála	PL10.248392	Pinewood Wind Limited.	Lands at Crutt, Co. Kilkenny.	2 kilometres of site access tracks, underground electricity and communications cabling and site drainage wor	25/09/2017	11.02	10.36	10.81
2018030	Environmental Protection Ag	P1078-01	Shanoon Resources Limited	Garrylaun, Galmoy, Co Kilkenny	1.3: the extraction and processing (including size reduction, grading and heating) of minerals within the mea	05/07/2018	14.19	13.94	15.40
2018030	Environmental Protection Ag	P1078-01	Shanoon Resources Limited	Garrylaun, Galmoy, Co Kilkenny	1.3: the extraction and processing (including size reduction, grading and heating) of minerals within the mea	05/07/2018	14.39	14.15	15.50
2018030	Environmental Protection Ag	P1078-01	Shanoon Resources Limited	Garrylaun, Galmoy, Co Kilkenny	1.3: the extraction and processing (including size reduction, grading and heating) of minerals within the mea	05/07/2018	15.04	14.80	16.22
2018030	Environmental Protection Ag	P1078-01	Shanoon Resources Limited	Garrylaun, Galmoy, Co Kilkenny	1.3: the extraction and processing (including size reduction, grading and heating) of minerals within the meaning of the Minerals Developmen		13.78	13.54	14.95
2018030	Environmental Protection Ag	P1078-01	Shanoon Resources Limited	Garrylaun, Galmoy, Co Kilkenny	1.3: the extraction and processing (including size reduction, grading and heating) of minerals within the mea	05/07/2018	13.37	13.13	14.56
2018030	Environmental Protection Ag	P1078-01	Shanoon Resources Limited	Garrylaun, Galmoy, Co Kilkenny	1.3: the extraction and processing (including size reduction, grading and heating) of minerals within the mea	05/07/2018	12.81	12.56	13.95
2018045	Tipperary County Council	18601296	Glanbia Ireland DAC	Killoran, Moyne, Thurles, Co Tipp	A biorefinery facility comprising a building with processing areas, plant rooms, stores, personnel and adminis	14/10/2018	21.15	20.72	22.14
2018086	Kilkenny County Council	P.18/858	Eoin O'Carroll of Bennettsbridge	Kilree, Sheastown, Bennettsbridg	Continuation of quarrying activity and associated quarry infrastructure over an area of 14.6 hectares, extract	20/12/2018	25.89	24.14	24.16
2019142	Laois County Council		Bord na Móna Powergen Ltd.	Cúil Na Móna Bog within the tow	The proposed development is an anaerobic digestion facility, designed to treat biodegradable and organic m	28/08/2019	22.14	21.54	23.08
2019151	Laois County Council		Bord na Móna Powergen Ltd.	Cúil Na Móna Bog within the tow	The proposed development is an anaerobic digestion facility, designed to treat biodegradable and organic m	12/09/2019	22.15	21.55	23.08
2019200	Kilkenny County Council	19/887	Daly's Hill Limited	Land located att Circular Road an	A 10 year permission for a mixed use permission consisting of 266 no. residential units, 2 no.office blocks, nu	21/11/2019	18.71	17.08	17.11
2019225	Laois County Council		Booth Precast Products Ltd.	Knocknamoe and Ballymullen tow	Area of 8.5 Ha. comprising of: Removal of vegetation and overburden; Extraction of sand and gravel; Upgrad	19/12/2019	9.12	8.56	9.91
2020073	An Bord Pleanála	307280	Bord na Móna PLC	Coolnacarton Bog, Portlaoise, Co	peat extraction carried out by the Applicant since 2012, the provision & maintenance of drainage and silt por	26/05/2020	18.86	18.29	19.76
2020083	Laois County Council		Booly vannanan Renewable Energ	"Land in the townlands of Rossm	Installation of up to 38 kV underground cable to connect the consented Bilboa Wind Farm to the electricity g	03/06/2020	24.05	22.04	22.13
2020083	Laois County Council		Booly vannanan Renewable Energ	"Land in the townlands of Rossm	Installation of up to 38 kV underground cable to connect the consented Bilboa Wind Farm to the electricity g	03/06/2020	24.57	22.58	22.67
2020083	Laois County Council		Booly vannanan Renewable Energ	"Land in the townlands of Rossm	Installation of up to 38 kV underground cable to connect the consented Bilboa Wind Farm to the electricity g	03/06/2020	24.63	22.66	22.76
2020083	Laois County Council		Booly vannanan Renewable Energ	"Land in the townlands of Rossm	Installation of up to 38 kV underground cable to connect the consented Bilboa Wind Farm to the electricity g	03/06/2020	24.23	22.28	22.37
2020083	Laois County Council		Booly vannanan Renewable Energ	"Land in the townlands of Rossm	Installation of up to 38 kV underground cable to connect the consented Bilboa Wind Farm to the electricity g	03/06/2020	20.71	19.00	19.09
2020083	Laois County Council		Booly vannanan Renewable Energ	"Land in the townlands of Rossm	Installation of up to 38 kV underground cable to connect the consented Bilboa Wind Farm to the electricity g	03/06/2020	20.43	18.76	18.84
2020083	Laois County Council		Booly vannanan Renewable Energ	"Land in the townlands of Rossm	Installation of up to 38 kV underground cable to connect the consented Bilboa Wind Farm to the electricity g	03/06/2020	18.83	17.29	17.37
2020084	Carlow County Council	PL20.180	Booly vannanan Renewable Energ	"Land in the townlands of Boolyv	Installation of up to 38 kV underground cable to connect the consented Bilboa Wind Farm to the electricity g	03/06/2020	22.23	20.18	20.27
2020084	Carlow County Council	PL20.180	Booly vannanan Renewable Energ	"Land in the townlands of Boolyv	Installation of up to 38 kV underground cable to connect the consented Bilboa Wind Farm to the electricity g	03/06/2020	21.99	19.93	20.02
2020084	Carlow County Council	PL20.180	Booly vannanan Renewable Energ	"Land in the townlands of Boolyv	Installation of up to 38 kV underground cable to connect the consented Bilboa Wind Farm to the electricity g	03/06/2020	21.14	19.06	19.16
2020084	Carlow County Council	PL20.180	Booly vannanan Renewable Energ	"Land in the townlands of Boolyv	Installation of up to 38 kV underground cable to connect the consented Bilboa Wind Farm to the electricity g	03/06/2020	21.59	19.52	19.61
2020084	Carlow County Council	PL20.180	Booly vannanan Renewable Energ	"Land in the townlands of Boolyv	Installation of up to 38 kV underground cable to connect the consented Bilboa Wind Farm to the electricity g	03/06/2020	20.97	18.85	18.95
2020084	Carlow County Council	PL20.180	Booly vannanan Renewable Energ	"Land in the townlands of Boolyv	Installation of up to 38 kV underground cable to connect the consented Bilboa Wind Farm to the electricity g	03/06/2020	21.69	19.59	19.68
2020084	Carlow County Council	PL20.180	Booly vannanan Renewable Energ	"Land in the townlands of Boolyv	Installation of up to 38 kV underground cable to connect the consented Bilboa Wind Farm to the electricity g	03/06/2020	21.76	19.66	19.75
2020084	Carlow County Council	PL20.180	Booly vannanan Renewable Energ	"Land in the townlands of Boolyv	Installation of up to 38 kV underground cable to connect the consented Bilboa Wind Farm to the electricity g	03/06/2020	22.10	20.00	20.10
2020084	Carlow County Council	PL20.180	Booly vannanan Renewable Energ	"Land in the townlands of Boolyv	Installation of up to 38 kV underground cable to connect the consented Bilboa Wind Farm to the electricity g	03/06/2020	22.31	20.21	20.31
2020084	Carlow County Council	PL20.180	Booly vannanan Renewable Energ	"Land in the townlands of Boolyv	Installation of up to 38 kV underground cable to connect the consented Bilboa Wind Farm to the electricity g	03/06/2020	22.61	20.50	20.59
2020084	Carlow County Council	PL20.180	Booly vannanan Renewable Energ	"Land in the townlands of Boolyv	Installation of up to 38 kV underground cable to connect the consented Bilboa Wind Farm to the electricity g	03/06/2020	22.86	20.74	20.84
2020084	Carlow County Council	PL20.180	Booly vannanan Renewable Energ	"Land in the townlands of Boolyv	Installation of up to 38 kV underground cable to connect the consented Bilboa Wind Farm to the electricity g	03/06/2020	22.57	20.49	20.58
2020084	Carlow County Council	PL20.180	Booly vannanan Renewable Energ	"Land in the townlands of Boolyv	Installation of up to 38 kV underground cable to connect the consented Bilboa Wind Farm to the electricity g	03/06/2020	20.94	18.84	18.94
2020084	Carlow County Council	PL20.180	Booly vannanan Renewable Energ	"Land in the townlands of Boolyv	Installation of up to 38 kV underground cable to connect the consented Bilboa Wind Farm to the electricity g	03/06/2020	22.42	20.35	20.45
2020106	Tipperary County Council	20881	Gromane Ltd	The development for which plan	A renewable energy development with a 30-year operational life (from the date of commissioning of the ren	15/07/2020	24.14	23.79	24.12
2020106	Tipperary County Council	20881	Gromane Ltd	The development for which plan	A renewable energy development with a 30-year operational life (from the date of commissioning of the ren	15/07/2020	24.15	23.82	24.18
2020106	Tipperary County Council	20881	Gromane Ltd	The development for which plan	A renewable energy development with a 30-year operational life (from the date of commissioning of the ren	15/07/2020	23.71	23.38	23.76
2020106	Tipperary County Council	20881	Gromane Ltd	The development for which plan	A renewable energy development with a 30-year operational life (from the date of commissioning of the ren	15/07/2020	23.37	23.05	23.43
2020106	Tipperary County Council	20881	Gromane Ltd	The development for which plan	A renewable energy development with a 30-year operational life (from the date of commissioning of the ren	15/07/2020	23.29	22.95	23.31
2020106	Tipperary County Council	20881	Gromane Ltd	The development for which plan	A renewable energy development with a 30-year operational life (from the date of commissioning of the ren	15/07/2020	22.88	22.55	22.91
2020106	Tipperary County Council	20881	Gromane Ltd	The development for which plan	A renewable energy development with a 30-year operational life (from the date of commissioning of the ren	15/07/2020	22.78	22.41	22.72
2020106	Tipperary County Council	20881	Gromane Ltd	The development for which plan	A renewable energy development with a 30-year operational life (from the date of commissioning of the ren	15/07/2020	22.66	22.30	22.64
2020106	Tipperary County Council	20881	Gromane Ltd	The development for which plan	A renewable energy development with a 30-year operational life (from the date of commissioning of the ren	15/07/2020	23.04	22.68	23.01
2020105	Kilkenny County Council	P20517	Gromane Ltd	The development for which plan	A renewable energy development with a 30-year operational life (from the date of commissioning of the ren	15/07/2020	20.22	19.78	20.00
2020110	Tipperary County Council	20816	Derryville Environmental Solution	Derryville Moyne Thurles Co. Tipp	The existing anaerobic digestion facility to be upgraded to include for the acceptance of up to 30,000 tonnes	19/07/2020	20.62	20.28	21.63
2020118	An Bord Pleanála	ABP-307796-20	Kilkenny County Council	Abbey Quarter in Kilkenny City (f	The proposed Urban Park and Street will cover an area of c.1.44ha. The Park will comprise of a variety of gras	26/07/2020	18.54	16.83	16.85
2020140	Tipperary County Council	20/972	Gromane Ltd	The development for which plan	A renewable energy development with a 40-year operational life (from the date of commissioning of the ren	23/08/2020	24.04	23.68	24.01
2020140	Tipperary County Council	20/972	Gromane Ltd	The development for which plan	A renewable energy development with a 40-year operational life (from the date of commissioning of the ren	23/08/2020	24.04	23.71	24.07
2020140	Tipperary County Council	20/972	Gromane Ltd	The development for which plan	A renewable energy development with a 40-year operational life (from the date of commissioning of the ren	23/08/2020	23.62	23.30	23.67
2020140	Tipperary County Council	20/972	Gromane Ltd	The development for which plan	A renewable energy development with a 40-year operational life (from the date of commissioning of the ren	23/08/2020	23.25	22.91	23.26
2020140	Tipperary County Council	20/972	Gromane Ltd	The development for which plan	A renewable energy development with a 40-year operational life (from the date of commissioning of the ren	23/08/2020	23.28	22.96	23.34
2020140	Tipperary County Council	20/972	Gromane Ltd	The development for which plan	A renewable energy development with a 40-year operational life (from the date of commissioning of the ren	23/08/2020	22.79	22.45	22.82
2020140	Tipperary County Council	20/972	Gromane Ltd	The development for which plan	A renewable energy development with a 40-year operational life (from the date of commissioning of the ren	23/08/2020	22.57	22.22	22.55
2020140	Tipperary County Council	20/972	Gromane Ltd	The development for which plan	A renewable energy development with a 40-year operational life (from the date of commissioning of the ren	23/08/2020	22.74	22.37	22.68
2020140	Tipperary County Council	20/972	Gromane Ltd	The development for which plan	A renewable energy development with a 40-year operational life (from the date of commissioning of the ren	23/08/2020	22.97	22.62	22.94
2020167	An Bord Pleanála	ABP-308448-20	Pinewood Wind Limited	Knockardagur, Co. Laois	Construction and operation of a 110kV electrical substation and all ancillary infrastructure to facilitate the co	08/10/2020	11.26	10.67	11.24
2020214	Carlow County Council		Booly vannanan Renewable Energ	Townlands of Boolyvannanan & C	Increasing the maximum blade diameter of the consented Bilboa Wind Farm from 93m up to 120m, increasir	11/12/2020	21.62	19.52	19.61
2020214	Carlow County Council		Booly vannanan Renewable Energ	Townlands of Boolyvannanan & C	Increasing the maximum blade diameter of the consented Bilboa Wind Farm from 93m up to 120m, increasir	11/12/2020	22.17	20.07	20.17
2020214	Carlow County Council		Booly vannanan Renewable Energ	Townlands of Boolyvannanan & C	Increasing the maximum blade diameter of the consented Bilboa Wind Farm from 93m up to 120m, increasir	11/12/2020	21.90	19.79	19.89
2020214	Carlow County Council		Booly vannanan Renewable Energ	Townlands of Boolyvannanan & C	Increasing the maximum blade diameter of the consented Bilboa Wind Farm from 93m up to 120m, increasir	11/12/2020	22.54	20.43	20.53
2020214	Carlow County Council		Booly vannanan Renewable Energ	Townlands of Boolyvannanan & C	Increasing the maximum blade diameter of the consented Bilboa Wind Farm from 93m up to 120m, increasir	11/12/2020	22.78	20.66	20.76
2021016	Carlow County Council	Ref No: PL21.15	Booly vannanan Renewable Energ	Townlands of Boolyvannanan & C	Increasing the maximum blade diameter of the consented Bilboa Wind Farm from 93m up to 120m, increasir	21/01/2021	21.69	19.59	19.68
2021016	Carlow County Council	Ref No: PL21.15	Booly vannanan Renewable Energ	Townlands of Boolyvannanan & C	Increasing the maximum blade diameter of the consented Bilboa Wind Farm from 93m up to 120m, increasir	21/01/2021	21.88	19.77	19.87
2021016	Carlow County Council	Ref No: PL21.15	Booly vannanan Renewable Energ	Townlands of Boolyvannanan & C	Increasing the maximum blade diameter of the consented Bilboa Wind Farm from 93m up to 120m, increasir	21/01/2021	22.23	20.13	20.23
2021016	Carlow County Council	Ref No: PL21.15	Booly vannanan Renewable Energ	Townlands of Boolyvannanan & C	Increasing the maximum blade diameter of the consented Bilboa Wind Farm from 93m up to 120m, increasir	21/01/2021	22.61	20.50	20.59
2021016	Carlow County Council	Ref No: PL21.15	Booly vannanan Renewable Energ	Townlands of Boolyvannanan & C	Increasing the maximum blade diameter of the consented Bilboa Wind Farm from 93m up to 120m, increasir	21/01/2021	22.82	20.71	20.80

2021083	Kilkenny County Council	21362	P. Hennessy & Co. Ltd.	Sheastown, Bennettsbridge, Co. K	Continuation of use of part of an existing pit and infrastructure (6.8 Ha.) and extraction of material from a gr	26/04/2021	25.78	23.98	24.00
2021099	Laois County Council		Irish Packaging Manufacturing Ltd	J17 National Enterprise Park, Kno	Development of a plastic bottle and aluminium can recycling facility, with an annual intake of 35,000 tonnes.	23/05/2021	22.36	21.79	23.20
2021117	Kilkenny County Council	P21508	P. Hennessy & Co. Ltd.	Sheastown, Bennettsbridge, Co. K	Continuation of use of part of an existing pit and infrastructure (6.8 Ha.) and extraction of material from a gr	03/06/2021	25.80	24.00	24.03
2021133	Kilkenny County Council		Shanoon Resources Limited	Galmoy, Co. Kilkenny	Recommencement of underground mining at the former Galmoy Zinc and Lead Mine incl. the refurbishment	07/07/2021	14.43	14.19	15.63
2021133	Kilkenny County Council		Shanoon Resources Limited	Galmoy, Co. Kilkenny	Recommencement of underground mining at the former Galmoy Zinc and Lead Mine incl. the refurbishment	07/07/2021	16.92	16.66	18.00
2021133	Kilkenny County Council		Shanoon Resources Limited	Galmoy, Co. Kilkenny	Recommencement of underground mining at the former Galmoy Zinc and Lead Mine incl. the refurbishment	07/07/2021	12.04	11.64	13.00
2021133	Kilkenny County Council		Shanoon Resources Limited	Galmoy, Co. Kilkenny	Recommencement of underground mining at the former Galmoy Zinc and Lead Mine incl. the refurbishment	07/07/2021	12.40	12.15	13.57
2021143	Tipperary County Council	21/1068	Gromane Limited	Coolanshinnagh, Ardragh, Bolake	The installation of 2250 metres of 38KV underground grid connection comprising cable ducting and associate	15/07/2021	21.51	21.10	21.35
2021143	Tipperary County Council	21/1068	Gromane Limited	Coolanshinnagh, Ardragh, Bolake	The installation of 2250 metres of 38KV underground grid connection comprising cable ducting and associate	15/07/2021	22.27	21.88	22.15
2021143	Tipperary County Council	21/1068	Gromane Limited	Coolanshinnagh, Ardragh, Bolake	The installation of 2250 metres of 38KV underground grid connection comprising cable ducting and associate	15/07/2021	22.30	21.93	22.25
2021143	Tipperary County Council	21/1068	Gromane Limited	Coolanshinnagh, Ardragh, Bolake	The installation of 2250 metres of 38KV underground grid connection comprising cable ducting and associate	15/07/2021	22.45	22.10	22.45
2021145	Kilkenny County Council	P21627	Gromane Limited	Killeen, Rathmacan, Gortnagap K	The installation of 31.489 km of 38 KV cable ducting and associated electrical cabling and all other ancillary w	15/07/2021	21.48	21.07	21.32
2021145	Kilkenny County Council	P21627	Gromane Limited	Killeen, Rathmacan, Gortnagap K	The installation of 31.489 km of 38 KV cable ducting and associated electrical cabling and all other ancillary w	15/07/2021	19.36	19.01	19.36
2021145	Kilkenny County Council	P21627	Gromane Limited	Killeen, Rathmacan, Gortnagap K	The installation of 31.489 km of 38 KV cable ducting and associated electrical cabling and all other ancillary w	15/07/2021	17.50	17.05	17.26
2021145	Kilkenny County Council	P21627	Gromane Limited	Killeen, Rathmacan, Gortnagap K	The installation of 31.489 km of 38 KV cable ducting and associated electrical cabling and all other ancillary w	15/07/2021	14.32	13.99	14.40
2021145	Kilkenny County Council	P21627	Gromane Limited	Killeen, Rathmacan, Gortnagap K	The installation of 31.489 km of 38 KV cable ducting and associated electrical cabling and all other ancillary w	15/07/2021	13.20	12.84	13.75
2021145	Kilkenny County Council	P21627	Gromane Limited	Killeen, Rathmacan, Gortnagap K	The installation of 31.489 km of 38 KV cable ducting and associated electrical cabling and all other ancillary w	15/07/2021	8.14	7.80	8.59
2021145	Kilkenny County Council	P21627	Gromane Limited	Killeen, Rathmacan, Gortnagap K	The installation of 31.489 km of 38 KV cable ducting and associated electrical cabling and all other ancillary w	15/07/2021	5.47	4.94	5.24
2021145	Kilkenny County Council	P21627	Gromane Limited	Killeen, Rathmacan, Gortnagap K	The installation of 31.489 km of 38 KV cable ducting and associated electrical cabling and all other ancillary w	15/07/2021	2.05	1.76	3.01
2021145	Kilkenny County Council	P21627	Gromane Limited	Killeen, Rathmacan, Gortnagap K	The installation of 31.489 km of 38 KV cable ducting and associated electrical cabling and all other ancillary w	15/07/2021	2.44	0.49	0.52
2021154	Tipperary County Council	211097	Gromane Limited	Coolanshinnagh, Ardragh, Bolake	The installation of 2250 metres of 38KV underground grid connection comprising cable ducting and associate	26/07/2021	21.51	21.10	21.35
2021154	Tipperary County Council	211097	Gromane Limited	Coolanshinnagh, Ardragh, Bolake	The installation of 2250 metres of 38KV underground grid connection comprising cable ducting and associate	26/07/2021	22.27	21.87	22.15
2021154	Tipperary County Council	211097	Gromane Limited	Coolanshinnagh, Ardragh, Bolake	The installation of 2250 metres of 38KV underground grid connection comprising cable ducting and associate	26/07/2021	22.30	21.93	22.24
	Tipperary County Council		Gromane Limited	Coolanshinnagh, Ardragh, Bolake	The installation of 2250 metres of 38KV underground grid connection comprising cable ducting and associate	26/07/2021	22.45	22.10	22.45
2021158	Laois County Council		Shanoon Resources Limited	Galmoy, Co. Kilkenny	Recommencement of underground mining at the former Galmoy Zinc and Lead Mine incl. the refurbishment	04/08/2021	15.05	14.81	16.22
2021158	Laois County Council		Shanoon Resources Limited	Galmoy, Co. Kilkenny	Recommencement of underground mining at the former Galmoy Zinc and Lead Mine incl. the refurbishment	04/08/2021	14.43	14.18	15.63
2021158	Laois County Council		Shanoon Resources Limited	Galmoy, Co. Kilkenny	Recommencement of underground mining at the former Galmoy Zinc and Lead Mine incl. the refurbishment	04/08/2021	13.69	13.45	14.87
2021158	Laois County Council		Shanoon Resources Limited	Galmoy, Co. Kilkenny	Recommencement of underground mining at the former Galmoy Zinc and Lead Mine incl. the refurbishment	04/08/2021	14.58	14.33	15.70
2021199	Laois County Council		Lagan Materials Ltd	Knockbaun, Spink, County Laois	"Continued use and operation of existing quarry including deepening of the quarry. Extraction will be confine	29/09/2021	14.14	13.50	13.96
2021211	Laois County Council		Booth Precast Products Ltd.	Knocknamoe and Ballymullen tow	Area of 8.5 Ha. comprising of: Removal of vegetation and overburden; Extraction of sand and gravel; Upgradi	06/10/2021	9.22	8.66	10.00
2021213	Tipperary County Council		Gromane Limited	Coolanshinnagh, Ardragh, Bolake	The installation of 2250 metres of 38KV underground grid connection comprising cable ducting and associate	06/10/2021	22.55	22.20	22.55
2021213	Tipperary County Council		Gromane Limited	Coolanshinnagh, Ardragh, Bolake	The installation of 2250 metres of 38KV underground grid connection comprising cable ducting and associate	06/10/2021	22.42	22.06	22.38
2021213	Tipperary County Council		Gromane Limited	Coolanshinnagh, Ardragh, Bolake	The installation of 2250 metres of 38KV underground grid connection comprising cable ducting and associate	06/10/2021	22.31	21.94	22.26
2021213	Tipperary County Council		Gromane Limited	Coolanshinnagh, Ardragh, Bolake	The installation of 2250 metres of 38KV underground grid connection comprising cable ducting and associate	06/10/2021	22.24	21.84	22.12
2021213	Tipperary County Council		Gromane Limited	Coolanshinnagh, Ardragh, Bolake	The installation of 2250 metres of 38KV underground grid connection comprising cable ducting and associate	06/10/2021	21.50	21.09	21.35
2021233	Tipperary County Council	211620	Gromane Limited	Coolanshinnagh, Ardragh, Bolake	The installation of 2250 metres of 38KV underground grid connection comprising cable ducting and associate	03/11/2021	21.49	21.08	21.33
2021233	Tipperary County Council	211620	Gromane Limited	Coolanshinnagh, Ardragh, Bolake	The installation of 2250 metres of 38KV underground grid connection comprising cable ducting and associate	03/11/2021	22.25	21.85	22.13
2021233	Tipperary County Council	211620	Gromane Limited	Coolanshinnagh, Ardragh, Bolake	The installation of 2250 metres of 38KV underground grid connection comprising cable ducting and associate	03/11/2021	22.32	21.95	22.27
2021233	Tipperary County Council	211620	Gromane Limited	Coolanshinnagh, Ardragh, Bolake	The installation of 2250 metres of 38KV underground grid connection comprising cable ducting and associate	03/11/2021	22.54	22.19	22.54
2021253	Minister for Agriculture, Food	CN90049	Bord na Móna Energy Limited	Littleton Bog Complex, Co. Tipper	Establishment of 206.1 hectares of native woodland on industrial cutaway bog areas that cannot be rewettee	29/11/2021	20.04	19.61	21.15
2021253	Minister for Agriculture, Food	CN90049	Bord na Móna Energy Limited	Littleton Bog Complex, Co. Tipper	Establishment of 206.1 hectares of native woodland on industrial cutaway bog areas that cannot be rewettee	29/11/2021	21.99	21.70	23.02
2022099	Kilkenny County Council	P22/359	Starrus Eco Holdings Ltd	Unit 15/16 Hebron Industrial Est	Increase annual waste intake from 25,000 tonnes to 50,000 tonnes and extend evening operational hours to	30/05/2022	19.27	17.48	17.50
2022116	Laois County Council		Pinewood Wind Limited	Graiguenahown, Knockardagur, B	Amendments to the permitted Pinewoods Wind Farm to include amendments to wind turbine component di	22/06/2022	12.74	12.12	12.64
2022116	Laois County Council		Pinewood Wind Limited	Graiguenahown, Knockardagur, B	Amendments to the permitted Pinewoods Wind Farm to include amendments to wind turbine component di	22/06/2022	12.06	11.43	11.93
2022116	Laois County Council		Pinewood Wind Limited	Graiguenahown, Knockardagur, B	Amendments to the permitted Pinewoods Wind Farm to include amendments to wind turbine component di	22/06/2022	11.21	10.56	11.02
2022116	Laois County Council		Pinewood Wind Limited	Graiguenahown, Knockardagur, B	Amendments to the permitted Pinewoods Wind Farm to include amendments to wind turbine component di	22/06/2022	11.07	10.45	10.96
2022116	Laois County Council		Pinewood Wind Limited	Graiguenahown, Knockardagur, B	Amendments to the permitted Pinewoods Wind Farm to include amendments to wind turbine component di	22/06/2022	10.61	9.95	10.40
2022116	Laois County Council		Pinewood Wind Limited	Graiguenahown, Knockardagur, B	Amendments to the permitted Pinewoods Wind Farm to include amendments to wind turbine component di	22/06/2022	10.15	9.47	9.87
2022140	Tipperary County Council	2260395	NaringTech Ltd	Derryville, County Tipperary. E41	Development of a Bioproduct Campus comprising a Biorefinery, Bioenergy Plant (wood fuelled) Compost Pla	26/07/2022	21.17	20.86	22.19
2022154	Laois County Council		Pinewood Wind Limited	Graiguenahown, Knockardagur, B	Amendments to the permitted Pinewoods Wind Farm to include amendments to wind turbine component di	14/08/2022	12.74	12.12	12.63
2022154	Laois County Council		Pinewood Wind Limited	Graiguenahown, Knockardagur, B	Amendments to the permitted Pinewoods Wind Farm to include amendments to wind turbine component di	14/08/2022	12.15	11.52	12.03
2022154	Laois County Council		Pinewood Wind Limited	Graiguenahown, Knockardagur, B	Amendments to the permitted Pinewoods Wind Farm to include amendments to wind turbine component di	14/08/2022	11.04	10.41	10.92
2022154	Laois County Council		Pinewood Wind Limited	Graiguenahown, Knockardagur, B	Amendments to the permitted Pinewoods Wind Farm to include amendments to wind turbine component di	14/08/2022	11.15	10.50	10.95
2022154	Laois County Council		Pinewood Wind Limited	Graiguenahown, Knockardagur, B	Amendments to the permitted Pinewoods Wind Farm to include amendments to wind turbine component di	14/08/2022	10.26	9.58	9.98
2022154	Laois County Council		Pinewood Wind Limited	Graiguenahown, Knockardagur, B	Amendments to the permitted Pinewoods Wind Farm to include amendments to wind turbine component di	14/08/2022	10.51	9.85	10.30
2022160	Carlow County Council		Boolyvannanan Renewable Energ	Townlands of Boolyvannanan & C	Five wind turbines (overall tip height of 136.5m), met mast, tracks, sub-station, temporary compound, hardst	22/08/2022	22.21	20.10	20.20
2022189	Kilkenny County Council	P22/662	Abbott Ireland	Site situated within and to the so	Industrial building (for the purpose of medical device manufacturing), with a gross floor area (GFA) of 29,490	27/09/2022	21.24	19.54	19.56
2022196	Laois County Council		Irish Recycling Ltd	J17 National Enterprise Park, Kno	Phase 2 of a Recycling Plant. Phase 1 has been granted permission to recycle 35,000 tonnes of plastic bottle	10/10/2022	22.32	21.75	23.16
2022219	Laois County Council		Shanoon Resources Limited	Kyle, County Laois.	Recommencement of underground mining at the former Galmoy Zinc and Lead Mine.	15/11/2022	15.08	14.83	16.25
2022237	An Bord Pleanála	ABP-315365-22	White Hill Wind Limited	Ridge, Knocknabranagh and Knoc	Construction and operation of a 7 turbine wind farm and all associated ancillary infrastructure and developm	12/12/2022	20.93	18.69	18.77
2022237	An Bord Pleanála	ABP-315365-22	White Hill Wind Limited	Ridge, Knocknabranagh and Knoc	Construction and operation of a 7 turbine wind farm and all associated ancillary infrastructure and developm	12/12/2022	20.45	18.22	18.30
2022237	An Bord Pleanála	ABP-315365-22	White Hill Wind Limited	Ridge, Knocknabranagh and Knoc	Construction and operation of a 7 turbine wind farm and all associated ancillary infrastructure and developm	12/12/2022	19.90	17.67	17.75
2022237	An Bord Pleanála	ABP-315365-22	White Hill Wind Limited	Ridge, Knocknabranagh and Knoc	Construction and operation of a 7 turbine wind farm and all associated ancillary infrastructure and developm	12/12/2022	19.44	17.22	17.30
2022237	An Bord Pleanála	ABP-315365-22	White Hill Wind Limited	Ridge, Knocknabranagh and Knoc	Construction and operation of a 7 turbine wind farm and all associated ancillary infrastructure and developm	12/12/2022	19.47	17.26	17.35
2022237	An Bord Pleanála	ABP-315365-22	White Hill Wind Limited	Ridge, Knocknabranagh and Knoc	Construction and operation of a 7 turbine wind farm and all associated ancillary infrastructure and developm	12/12/2022	19.90	17.69	17.77
2022237	An Bord Pleanála	ABP-315365-22	White Hill Wind Limited	Ridge, Knocknabranagh and Knoc	Construction and operation of a 7 turbine wind farm and all associated ancillary infrastructure and developm	12/12/2022	20.46	18.23	18.32
2022237	An Bord Pleanála		White Hill Wind Limited	Ridge, Knocknabranagh and Knoc	Construction and operation of a 7 turbine wind farm and all associated ancillary infrastructure and developm	12/12/2022	19.49	17.34	17.43
2023037	Kilkenny County Council	P23/60097	McKeon Stone Ltd.	Killaree townland, Threecastles, C	Planning permission of 27yrs sought for continued use and extension of existing dimension stone quarry & p	09/03/2023	12.24	10.80	10.83
2023043	Carlow County Council		Milford Quarries Limited	Bannagagole, Old Leighlin, Co. Ca	Demolition of existing disused buildings & the development of a dimension stone quarry with a projected life	14/03/2023	25.14	22.90	22.98
2023081	Tipperary County Council		Maher Quarries Ltd.	Castletown, Moyne, Thurles, Co.	Extension of the existing limestone quarry and for continued use of the site entrance, access laneway, lagoor	15/05/2023	22.75	22.31	23.86
2023136	An Bord Pleanála	317809	Coolglass Wind Farm Ltd	The proposd wind farm site is loc	Construction of 13 No. wind turbines within two clusters and ancillary works.	07/08/2023	19.23	18.67	19.28
2023136	An Bord Pleanála	317809	Coolglass Wind Farm Ltd	The proposd wind farm site is loc	Construction of 13 No. wind turbines within two clusters and ancillary works.	07/08/2023	19.22	18.65	19.24
2023136	An Bord Pleanála	317809	Coolglass Wind Farm Ltd	The proposd wind farm site is loc	Construction of 13 No. wind turbines within two clusters and ancillary works.	07/08/2023	19.55	18.98	19.55
2023136	An Bord Pleanála	317809	Coolglass Wind Farm Ltd	The proposd wind farm site is loc	Construction of 13 No. wind turbines within two clusters and ancillary works.	07/08/2023	20.04	19.45	20.00
2023136	An Bord Pleanála	317809	Coolglass Wind Farm Ltd	The proposd wind farm site is loc	Construction of 13 No. wind turbines within two clusters and ancillary works.	07/08/2023	18.51	17.96	18.56
2023136	An Bord Pleanála	317809	Coolglass Wind Farm Ltd	The proposd wind farm site is loc	Construction of 13 No. wind turbines within two clusters and ancillary works.	07/08/2023	19.66	19.07	19.62
2023136	An Bord Pleanála	317809	Coolglass Wind Farm Ltd	The proposd wind farm site is loc	Construction of 13 No. wind turbines within two clusters and ancillary works.	07/08/2023	19.50	18.89	19.41
2023136	An Bord Pleanála	317809	Coolglass Wind Farm Ltd	The proposd wind farm site is loc	Construction of 13 No. wind turbines within two clusters and ancillary works.	07/08/2023	18.48	17.81	18.22
2023136	An Bord Pleanála	317809	Coolglass Wind Farm Ltd	The proposd wind farm site is loc	Construction of 13 No. wind turbines within two clusters and ancillary works.	07/08/2023	18.28	17.60	17.94
2023136	An Bord Pleanála	317809	Coolglass Wind Farm Ltd	The proposd wind farm site is loc	Construction of 13 No. wind turbines within two clusters and ancillary works.	07/08/2023	17.36	16.69	17.09
2023136	An Bord Pleanála	317809	Coolglass Wind Farm Ltd	The proposd wind farm site is loc	Construction of 13 No. wind turbines within two clusters and ancillary works.	07/08/2023	17.61	16.93	17.30
2023136	An Bord Pleanála	317809	Coolglass Wind Farm Ltd	The proposd wind farm site is loc	Construction of 13 No. wind turbines within two clusters and ancillary works.	07/08/2023	17.88	17.19	17.50

2023136	An Bord Pleanála	317809	Coolglass Wind Farm Ltd	The proposd wind farm site is loc	Construction of 13 No. wind turbines within two clusters and ancillary works.	07/08/2023	17.17	16.48	16.79
2023156	Laois County Council		Booth Precast Products Limited	Lands located in Knocknamoe and	Extraction of sand and gravel (c. 787,310m3 total or c. 1.57 million tonnes total, at a maximum extraction rat	13/09/2023	9.20	8.64	9.99
2023211	Tipperary County Council		Hogan's Drain and Pipe Cleaning	Derryville, Moyne, Thurles, Co. Ti	The construction and operation of a sludge holding building and ancillary infrastructure, with an annual stora	20/12/2023	20.71	20.36	21.71
2024077	Kilkenny County Council	2460210	EDF Renewables Ireland Limited	The propsoed grid connection wil	A 38kV underground grid connection cable, carraigeway strengthening works at Black Bridge on the L1835 / L	30/04/2024	19.92	17.74	17.83
2024077	Kilkenny County Council	2460210	EDF Renewables Ireland Limited	The propsoed grid connection wil	A 38kV underground grid connection cable, carraigeway strengthening works at Black Bridge on the L1835 / L	30/04/2024	18.64	16.43	16.51
2024077	Kilkenny County Council	2460210	EDF Renewables Ireland Limited	The propsoed grid connection wil	A 38kV underground grid connection cable, carraigeway strengthening works at Black Bridge on the L1835 / L	30/04/2024	18.24	16.00	16.08
2024077	Kilkenny County Council	2460210	EDF Renewables Ireland Limited	The propsoed grid connection wil	A 38kV underground grid connection cable, carraigeway strengthening works at Black Bridge on the L1835 / L	30/04/2024	18.43	16.19	16.26
2024077	Kilkenny County Council	2460210	EDF Renewables Ireland Limited	The propsoed grid connection wil	A 38kV underground grid connection cable, carraigeway strengthening works at Black Bridge on the L1835 / L	30/04/2024	18.63	16.43	16.49
2024077	Kilkenny County Council	2460210	EDF Renewables Ireland Limited	The propsoed grid connection wil	A 38kV underground grid connection cable, carraigeway strengthening works at Black Bridge on the L1835 / L	30/04/2024	19.31	17.19	17.24
2024077	Kilkenny County Council	2460210	EDF Renewables Ireland Limited	The propsoed grid connection wil	A 38kV underground grid connection cable, carraigeway strengthening works at Black Bridge on the L1835 / L	30/04/2024	22.28	20.21	20.26
2024077	Kilkenny County Council	2460210	EDF Renewables Ireland Limited	The propsoed grid connection wil	A 38kV underground grid connection cable, carraigeway strengthening works at Black Bridge on the L1835 / L	30/04/2024	23.29	21.28	21.32
2024077	Kilkenny County Council	2460210	EDF Renewables Ireland Limited	The propsoed grid connection wil	A 38kV underground grid connection cable, carraigeway strengthening works at Black Bridge on the L1835 / L	30/04/2024	22.89	20.96	20.99
2024078	Carlow County Council		EDF Renewables Ireland Limited	In the townlands of Ridge, Aghar	7 no. wind turbines, 38kV onsite substation, battery energy storage system and associated works and infrast	30/04/2024	21.27	19.11	19.20
2024078	Carlow County Council		EDF Renewables Ireland Limited	In the townlands of Ridge, Aghar	7 no. wind turbines, 38kV onsite substation, battery energy storage system and associated works and infrast	30/04/2024	21.27	19.11	19.20
2024078	Carlow County Council		EDF Renewables Ireland Limited	In the townlands of Ridge, Aghar	7 no. wind turbines, 38kV onsite substation, battery energy storage system and associated works and infrast	30/04/2024	21.82	19.67	19.77
2024078	Carlow County Council		EDF Renewables Ireland Limited	In the townlands of Ridge, Aghar	7 no. wind turbines, 38kV onsite substation, battery energy storage system and associated works and infrast	30/04/2024	21.55	19.38	19.47
2024078	Carlow County Council		EDF Renewables Ireland Limited	In the townlands of Ridge, Aghar	7 no. wind turbines, 38kV onsite substation, battery energy storage system and associated works and infrast	30/04/2024	22.12	19.95	20.05
2024078	Carlow County Council		EDF Renewables Ireland Limited	In the townlands of Ridge, Aghar	7 no. wind turbines, 38kV onsite substation, battery energy storage system and associated works and infrast	30/04/2024	22.18	20.01	20.10
2024078	Carlow County Council		EDF Renewables Ireland Limited	In the townlands of Ridge, Aghar	7 no. wind turbines, 38kV onsite substation, battery energy storage system and associated works and infrast	30/04/2024	21.44	19.26	19.35
2024078	Carlow County Council		EDF Renewables Ireland Limited	In the townlands of Ridge, Aghar	7 no. wind turbines, 38kV onsite substation, battery energy storage system and associated works and infrast	30/04/2024	21.75	19.56	19.65
2024094	Laois County Council		Tulleka Trading Company	Graigue, Ballinakill, County Laois	The development will consist of the extension to an existing pig farm consisting of five modern animal house	28/05/2024	10.45	9.97	10.69
2024129	Kilkenny County Council	24100	Tesco Ireland Limited	A site measuring c.3.91 hectares,	Construction of a mixed residential (80 no. units and an Assisted Care Unit) and retail development (superma	25/07/2024	18.42	16.69	16.71
2024167	Kilkenny County Council	P24/60478	Briskalagh Ltd.	Ballycuddihy, Briskalagh, Coolnap	A renewable energy development which will comprise 7 no. wind turbines, and associated infrastructure, inc	03/10/2024	2.12	0.02	0.08
2024167	Kilkenny County Council	P24/60478	Briskalagh Ltd	Ballycuddihy, Briskalagh, Coolnap	A renewable energy development which will comprise 7 no. wind turbines, and associated infrastructure, inc	03/10/2024	2.00	0.21	0.23
2024167	Kilkenny County Council	P24/60478	Briskalagh Ltd	Ballycuddihy, Briskalagh, Coolnap	A renewable energy development which will comprise 7 no. wind turbines, and associated infrastructure, inc	03/10/2024	2.88	1.06	1.09
2024167	Kilkenny County Council	P24/60478	Briskalagh Ltd	Ballycuddihy, Briskalagh, Coolnap	A renewable energy development which will comprise 7 no. wind turbines, and associated infrastructure, inc	03/10/2024	3.82	2.39	2.42
2024167	Kilkenny County Council	P24/60478	Briskalagh Ltd	Ballycuddihy, Briskalagh, Coolnap	A renewable energy development which will comprise 7 no. wind turbines, and associated infrastructure, inc	03/10/2024	4.49	3.20	3.23
2024167	Kilkenny County Council	P24/60478	Briskalagh Ltd	Ballycuddihy, Briskalagh, Coolnap	A renewable energy development which will comprise 7 no. wind turbines, and associated infrastructure, inc	03/10/2024	5.33	4.63	4.66
2024167	Kilkenny County Council	P24/60478	Briskalagh Ltd	Ballycuddihy, Briskalagh, Coolnap	A renewable energy development which will comprise 7 no. wind turbines, and associated infrastructure, inc	03/10/2024	7.00	6.49	6.75
2024167	Kilkenny County Council	P24/60478	Briskalagh Ltd	Ballycuddihy, Briskalagh, Coolnap	A renewable energy development which will comprise 7 no. wind turbines, and associated infrastructure, inc	03/10/2024	8.22	7.68	7.85
2024167	Kilkenny County Council	P24/60478	Briskalagh Ltd	Ballycuddihy, Briskalagh, Coolnap	A renewable energy development which will comprise 7 no. wind turbines, and associated infrastructure, inc	03/10/2024	9.59	9.07	9.23
2024167	Kilkenny County Council	P24/60478	Briskalagh Ltd	Ballycuddihy, Briskalagh, Coolnap	A renewable energy development which will comprise 7 no. wind turbines, and associated infrastructure, inc	03/10/2024	10.92	10.36	10.44
2024167	Kilkenny County Council	P24/60478	Briskalagh Ltd	Ballycuddihy, Briskalagh, Coolnap	A renewable energy development which will comprise 7 no. wind turbines, and associated infrastructure, inc	03/10/2024	12.10	11.58	11.72
2024167	Kilkenny County Council	P24/60478	Briskalagh Ltd	Ballycuddihy, Briskalagh, Coolnap	A renewable energy development which will comprise 7 no. wind turbines, and associated infrastructure, inc	03/10/2024	13.21	12.71	12.88
2024167	Kilkenny County Council	P24/60478	Briskalagh Ltd	Ballycuddihy, Briskalagh, Coolnap	A renewable energy development which will comprise 7 no. wind turbines, and associated infrastructure, inc	03/10/2024	13.58	13.10	13.30
2024167	Kilkenny County Council	P24/60478	Briskalagh Ltd	Ballycuddihy, Briskalagh, Coolnap	A renewable energy development which will comprise 7 no. wind turbines, and associated infrastructure, inc	03/10/2024	15.78	15.33	15.54
2024167	Kilkenny County Council	P24/60478	Briskalagh Ltd	Ballycuddihy, Briskalagh, Coolnap	A renewable energy development which will comprise 7 no. wind turbines, and associated infrastructure, inc	03/10/2024	16.92	16.41	16.53
2024167	Kilkenny County Council	P24/60478	Briskalagh Ltd	Ballycuddihy, Briskalagh, Coolnap	A renewable energy development which will comprise 7 no. wind turbines, and associated infrastructure, inc	03/10/2024	17.43	16.88	16.93
2024167	Kilkenny County Council	P24/60478	Briskalagh Ltd	Ballycuddihy, Briskalagh, Coolnap	A renewable energy development which will comprise 7 no. wind turbines, and associated infrastructure, inc	03/10/2024	17.32	16.72	16.74
2024167	Kilkenny County Council	P24/60478	Briskalagh Ltd	Ballycuddihy, Briskalagh, Coolnap	A renewable energy development which will comprise 7 no. wind turbines, and associated infrastructure, inc	03/10/2024	18.41	17.87	17.92
2024167	Kilkenny County Council	P24/60478	Briskalagh Ltd	Ballycuddihy, Briskalagh, Coolnap	A renewable energy development which will comprise 7 no. wind turbines, and associated infrastructure, inc	03/10/2024	18.87	18.24	18.26
2024167	Kilkenny County Council	P24/60478	Briskalagh Ltd	Ballycuddihy, Briskalagh, Coolnap	A renewable energy development which will comprise 7 no. wind turbines, and associated infrastructure, inc	03/10/2024	18.45	17.83	17.86
2024167	Kilkenny County Council	P24/60478	Briskalagh Ltd.	Ballycuddihy, Briskalagh, Coolnap	A renewable energy development which will comprise 7 no. wind turbines, and associated infrastructure, inc	03/10/2024	18.52	17.79	17.82
2024167	Kilkenny County Council	P24/60478	Briskalagh Ltd	Ballycuddihy, Briskalagh, Coolnap	A renewable energy development which will comprise 7 no. wind turbines, and associated infrastructure, inc	03/10/2024	18.71	18.03	18.05
2024167	Kilkenny County Council	P24/60478	Briskalagh Ltd	Ballycuddihy, Briskalagh, Coolnap	https://planning.kilkennycoco.ie/AppFileRefDetails/2460478/0	03/10/2024	18.31	17.60	17.62
2024167	Kilkenny County Council	P24/60478	Briskalagh Ltd	Ballycuddihy, Briskalagh, Coolnap	A renewable energy development which will comprise 7 no. wind turbines, and associated infrastructure, inc	03/10/2024	18.22	17.54	17.57
2024167	Kilkenny County Council	P24/60478	Briskalagh Ltd	Ballycuddihy, Briskalagh, Coolnap	A renewable energy development which will comprise 7 no. wind turbines, and associated infrastructure, inc	03/10/2024	19.54	18.95	18.97
2024167	Kilkenny County Council	P24/60478	Briskalagh Ltd.	Ballycuddihy, Briskalagh, Coolnap	A renewable energy development which will comprise 7 no. wind turbines, and associated infrastructure, inc	03/10/2024	20.72	20.12	20.15
2024174	Tipperary County Council	2460936	Nua Bioenergy Limited	Lands located at the former Lishe	A biomethane and bio-based fertilizer production facility, with an annual intake of up to 98,000 tonnes of fe	23/10/2024	21.59	21.15	22.57
2024184	Tipperary County Council	2460978	Tatver Properties Ltd	Killoran, Thurles, Co. Tipperary	Proposed state-of-the-art waste treatment unit and recycling facility and Waste Transfter Station. The propo	07/11/2024	20.80	20.36	21.78
2024184	Tipperary County Council	2460978	Tatver Properties Ltd	Killoran, Thurles, Co. Tipperary	Proposed state-of-the-art waste treatment unit and recycling facility and Waste Transfter Station. The propo	07/11/2024	21.45	21.01	22.44
2024188	Kilkenny County Council		Briskalagh Ltd.	Ballycuddihy, Briskalagh, Coolnap	A A renewable energy development which will comprise 7 no. wind turbines, and associated infrastructure, i	13/11/2024	20.70	20.10	20.12
2024189	Kilkenny County Council	P24/60548	Briskalagh Ltd.	Ballycuddihy, Briskalagh, Coolnap	A renewable energy development which will comprise 7 no. wind turbines, and associated infrastructure, inc	13/11/2024	19.52	18.92	18.95
2024189	Kilkenny County Council	P24/60548	Briskalagh Ltd.	Ballycuddihy, Briskalagh, Coolnap	A renewable energy development which will comprise 7 no. wind turbines, and associated infrastructure, inc	13/11/2024	18.85	18.21	18.24
2024189	Kilkenny County Council	P24/60548	Briskalagh Ltd.	Ballycuddihy, Briskalagh, Coolnap	A renewable energy development which will comprise 7 no. wind turbines, and associated infrastructure, inc	13/11/2024	18.69	18.00	18.03
2024189	Kilkenny County Council	P24/60548	Briskalagh Ltd.	Ballycuddihy, Briskalagh, Coolnap	A renewable energy development which will comprise 7 no. wind turbines, and associated infrastructure, inc	13/11/2024	18.51	17.77	17.80
2024189	Kilkenny County Council	P24/60548	Briskalagh Ltd.	Ballycuddihy, Briskalagh, Coolnap	A renewable energy development which will comprise 7 no. wind turbines, and associated infrastructure, inc	13/11/2024	18.28	17.56	17.59
2024189	Kilkenny County Council	P24/60548	Briskalagh Ltd.	Ballycuddihy, Briskalagh, Coolnap	A renewable energy development which will comprise 7 no. wind turbines, and associated infrastructure, inc	13/11/2024	18.20	17.51	17.54
2024189	Kilkenny County Council	P24/60548	Briskalagh Ltd.	Ballycuddihy, Briskalagh, Coolnap	A renewable energy development which will comprise 7 no. wind turbines, and associated infrastructure, inc	13/11/2024	18.43	17.80	17.82
2024189	Kilkenny County Council	P24/60548	Briskalagh Ltd.	Ballycuddihy, Briskalagh, Coolnap	A renewable energy development which will comprise 7 no. wind turbines, and associated infrastructure, inc	13/11/2024	18.39	17.84	17.89
2024189	Kilkenny County Council	P24/60548	Briskalagh Ltd.	Ballycuddihy, Briskalagh, Coolnap	A renewable energy development which will comprise 7 no. wind turbines, and associated infrastructure, inc	13/11/2024	17.41	16.86	16.90
2024189	Kilkenny County Council	P24/60548	Briskalagh Ltd.	Ballycuddihy, Briskalagh, Coolnap	A renewable energy development which will comprise 7 no. wind turbines, and associated infrastructure, inc	13/11/2024	17.30	16.68	16.70
2024189	Kilkenny County Council	P24/60548	Briskalagh Ltd.	Ballycuddihy, Briskalagh, Coolnap	A renewable energy development which will comprise 7 no. wind turbines, and associated infrastructure, inc	13/11/2024	16.89	16.37	16.49
2024189	Kilkenny County Council	P24/60548	Briskalagh Ltd.	Ballycuddihy, Briskalagh, Coolnap	A renewable energy development which will comprise 7 no. wind turbines, and associated infrastructure, inc	13/11/2024	15.74	15.28	15.48
2024189	Kilkenny County Council	P24/60548	Briskalagh Ltd.	Ballycuddihy, Briskalagh, Coolnap	A renewable energy development which will comprise 7 no. wind turbines, and associated infrastructure, inc	13/11/2024	13.56	13.08	13.27
2024189	Kilkenny County Council	P24/60548	Briskalagh Ltd.	Ballycuddihy, Briskalagh, Coolnap	A renewable energy development which will comprise 7 no. wind turbines, and associated infrastructure, inc	13/11/2024	13.18	12.68	12.84
2024189	Kilkenny County Council	P24/60548	Briskalagh Ltd.	Ballycuddihy, Briskalagh, Coolnap	A renewable energy development which will comprise 7 no. wind turbines, and associated infrastructure, inc	13/11/2024	12.07	11.55	11.69
2024189	Kilkenny County Council	P24/60548	Briskalagh Ltd.	Ballycuddihy, Briskalagh, Coolnap	A renewable energy development which will comprise 7 no. wind turbines, and associated infrastructure, inc	13/11/2024	10.90	10.33	10.40
2024189	Kilkenny County Council	P24/60548	Briskalagh Ltd.	Ballycuddihy, Briskalagh, Coolnap	A renewable energy development which will comprise 7 no. wind turbines, and associated infrastructure, inc	13/11/2024	9.56	9.02	9.17
2024189	Kilkenny County Council	P24/60548	Briskalagh Ltd.	Ballycuddihy, Briskalagh, Coolnap	A renewable energy development which will comprise 7 no. wind turbines, and associated infrastructure, inc	13/11/2024	8.20	7.65	7.81
2024189	Kilkenny County Council	P24/60548	Briskalagh Ltd.	Ballycuddihy, Briskalagh, Coolnap	A renewable energy development which will comprise 7 no. wind turbines, and associated infrastructure, inc	13/11/2024	6.98	6.46	6.72
2024189	Kilkenny County Council	P24/60548	Briskalagh Ltd.	Ballycuddihy, Briskalagh, Coolnap	A renewable energy development which will comprise 7 no. wind turbines, and associated infrastructure, inc	13/11/2024	5.32	4.59	4.62
2024189	Kilkenny County Council	P24/60548	Briskalagh Ltd.	Ballycuddihy, Briskalagh, Coolnap	A renewable energy development which will comprise 7 no. wind turbines, and associated infrastructure, inc	13/11/2024	4.51	3.19	3.21
2024189	Kilkenny County Council	P24/60548	Briskalagh Ltd.	Ballycuddihy, Briskalagh, Coolnap	A renewable energy development which will comprise 7 no. wind turbines, and associated infrastructure, inc	13/11/2024	3.85	2.38	2.40
2024189	Kilkenny County Council	P24/60548	Briskalagh Ltd.	Ballycuddihy, Briskalagh, Coolnap	A renewable energy development which will comprise 7 no. wind turbines, and associated infrastructure, inc	13/11/2024	2.93	1.08	1.10
2024189	Kilkenny County Council	P24/60548	Briskalagh Ltd.	Ballycuddihy, Briskalagh, Coolnap	A renewable energy development which will comprise 7 no. wind turbines, and associated infrastructure, inc	13/11/2024	2.04	0.19	0.21
2024189	Kilkenny County Council	P24/60548	Briskalagh Ltd.	Ballycuddihy, Briskalagh, Coolnap	A renewable energy development which will comprise 7 no. wind turbines, and associated infrastructure, inc	13/11/2024	2.18	0.06	0.13
2024198	Tipperary County Council		Maher Quarries Ltd.	Castletown, Moyne, Thurles, Co.	a) Extension of the existing limestone quarry, continued use of the site entrance, access laneway, lagoons, pl	27/11/2024	22.77	22.33	23.88
2024223	Kilkenny County Council	P25/60003	Briskalagh Ltd.	Ballycuddihy, Briskalagh, Coolnap	A renewable energy development which will comprise 7 no. wind turbines, and associated infrastructure, inc	18/12/2024	20.68	20.06	20.08
2024223	Kilkenny County Council		Briskalagh Ltd.	Ballycuddihy, Briskalagh, Coolnap	A renewable energy development which will comprise 7 no. wind turbines, and associated infrastructure, inc	18/12/2024	19.50	18.88	18.91
2024223	Kilkenny County Council		Briskalagh Ltd.	Ballycuddihy, Briskalagh, Coolnap	A renewable energy development which will comprise 7 no. wind turbines, and associated infrastructure, inc	18/12/2024	18.36	17.81	17.84
2024223	Kilkenny County Council		Briskalagh Ltd.	Ballycuddihy, Briskalagh, Coolnap	A renewable energy development which will comprise 7 no. wind turbines, and associated infrastructure, inc	18/12/2024	18.41	17.76	17.79

2024223	Kilkenny County Council		Briskalagh Ltd.	Ballycuddihy, Briskalagh, Coolnap	A renewable energy development which will comprise 7 no. wind turbines, and associated infrastructure, inc	18/12/2024	18.83	18.17	18.20
2024223	Kilkenny County Council		Briskalagh Ltd.	Ballycuddihy, Briskalagh, Coolnap	A renewable energy development which will comprise 7 no. wind turbines, and associated infrastructure, inc	18/12/2024	18.68	17.97	18.00
2024223	Kilkenny County Council		Briskalagh Ltd.	Ballycuddihy, Briskalagh, Coolnap	A renewable energy development which will comprise 7 no. wind turbines, and associated infrastructure, inc	18/12/2024	18.50	17.74	17.77
2024223	Kilkenny County Council		Briskalagh Ltd.	Ballycuddihy, Briskalagh, Coolnap	A renewable energy development which will comprise 7 no. wind turbines, and associated infrastructure, inc	18/12/2024	18.24	17.51	17.53
2024223	Kilkenny County Council		Briskalagh Ltd.	Ballycuddihy, Briskalagh, Coolnap	A renewable energy development which will comprise 7 no. wind turbines, and associated infrastructure, inc	18/12/2024	18.14	17.44	17.47
2024223	Kilkenny County Council		Briskalagh Ltd.	Ballycuddihy, Briskalagh, Coolnap	A renewable energy development which will comprise 7 no. wind turbines, and associated infrastructure, inc	18/12/2024	17.27	16.63	16.66
2024223	Kilkenny County Council		Briskalagh Ltd.	Ballycuddihy, Briskalagh, Coolnap	A renewable energy development which will comprise 7 no. wind turbines, and associated infrastructure, inc	18/12/2024	17.38	16.82	16.85
2024223	Kilkenny County Council		Briskalagh Ltd.	Ballycuddihy, Briskalagh, Coolnap	A renewable energy development which will comprise 7 no. wind turbines, and associated infrastructure, inc	18/12/2024	16.83	16.31	16.41
2024223	Kilkenny County Council		Briskalagh Ltd.	Ballycuddihy, Briskalagh, Coolnap	A renewable energy development which will comprise 7 no. wind turbines, and associated infrastructure, inc	18/12/2024	15.70	15.23	15.42
2024223	Kilkenny County Council		Briskalagh Ltd.	Ballycuddihy, Briskalagh, Coolnap	A renewable energy development which will comprise 7 no. wind turbines, and associated infrastructure, inc	18/12/2024	13.53	13.03	13.21
2024223	Kilkenny County Council		Briskalagh Ltd.	Ballycuddihy, Briskalagh, Coolnap	A renewable energy development which will comprise 7 no. wind turbines, and associated infrastructure, inc	18/12/2024	13.14	12.63	12.78
2024223	Kilkenny County Council		Briskalagh Ltd.	Ballycuddihy, Briskalagh, Coolnap	A renewable energy development which will comprise 7 no. wind turbines, and associated infrastructure, inc	18/12/2024	12.04	11.51	11.63
2024223	Kilkenny County Council		Briskalagh Ltd.	Ballycuddihy, Briskalagh, Coolnap	A renewable energy development which will comprise 7 no. wind turbines, and associated infrastructure, inc	18/12/2024	10.88	10.30	10.35
2024223	Kilkenny County Council		Briskalagh Ltd.	Ballycuddihy, Briskalagh, Coolnap	A renewable energy development which will comprise 7 no. wind turbines, and associated infrastructure, inc	18/12/2024	9.52	8.97	9.10
2024223	Kilkenny County Council		Briskalagh Ltd.	Ballycuddihy, Briskalagh, Coolnap	A renewable energy development which will comprise 7 no. wind turbines, and associated infrastructure, inc	18/12/2024	8.17	7.61	7.75
2024223	Kilkenny County Council		Briskalagh Ltd.	Ballycuddihy, Briskalagh, Coolnap	A renewable energy development which will comprise 7 no. wind turbines, and associated infrastructure, inc	18/12/2024	6.96	6.43	6.65
2024223	Kilkenny County Council		Briskalagh Ltd.	Ballycuddihy, Briskalagh, Coolnap	A renewable energy development which will comprise 7 no. wind turbines, and associated infrastructure, inc	18/12/2024	5.31	4.51	4.54
2024223	Kilkenny County Council		Briskalagh Ltd.	Ballycuddihy, Briskalagh, Coolnap	A renewable energy development which will comprise 7 no. wind turbines, and associated infrastructure, inc	18/12/2024	4.55	3.18	3.20
2024223	Kilkenny County Council		Briskalagh Ltd.	Ballycuddihy, Briskalagh, Coolnap	A renewable energy development which will comprise 7 no. wind turbines, and associated infrastructure, inc	18/12/2024	3.92	2.39	2.41
2024223	Kilkenny County Council		Briskalagh Ltd.	Ballycuddihy, Briskalagh, Coolnap	A renewable energy development which will comprise 7 no. wind turbines, and associated infrastructure, inc	18/12/2024	3.02	1.11	1.13
2024223	Kilkenny County Council		Briskalagh Ltd.	Ballycuddihy, Briskalagh, Coolnap	A renewable energy development which will comprise 7 no. wind turbines, and associated infrastructure, inc	18/12/2024	2.15	0.21	0.23
2024223	Kilkenny County Council		Briskalagh Ltd.	Ballycuddihy, Briskalagh, Coolnap	A renewable energy development which will comprise 7 no. wind turbines, and associated infrastructure, inc	18/12/2024	2.32	0.19	0.27

An Coimisiún Pleanála Cases

ABPCASEID	Development Description	Development Address	Lodged On	Decision	Decided on	Planning Authority	Category	Distance to Turbine (Km)	Distance to EIAR Boundary (km)	Distance to Grid Buffer (km)
307382	1). Retain and complete as necessary for a slatted tank, animal housing and al	Grennan, Attanagh, Co.Laois.	19/06/2020	Application granted	01/12/2021	Laois County Council	Substitute Consent	2.76	2.26	3.46
309365	Construction of an overflow, flood relief culvert at Shannon Stream.	Shannon Road, Mountrath, Co.Laois.	05/02/2021	Approve with Conditions	21/10/2021	Laois County Council	Appropriate Assessment	20.28	19.53	21.48
319805	Whether the construction of circa 40 no. self-contained units / apartments w	Wallslough Equestrian Facility, Wallslough Village, Wallslough, Co. Kilkenny	20/05/2024	Case is due to be decided by 23/09/2024		Kilkenny County Council	Referrals	23.95	22.20	22.22
303318	Construction of extension, garage and gym.	30 Emmet Street , Kilkenny.	21/12/2018	Grant permission with revised conditions	07/05/2019	Kilkenny County Council	Appeals	18.60	16.94	16.97
317109	Office & retail development over 5 storeys. A Natura Impact Statement (NIS)	Kilkenny Abbey Quarter in the townland of Gardens, Kilkenny	12/05/2023	Grant permission with revised conditions	16/07/2024	Kilkenny County Council	Appeals	18.57	16.86	16.89
314344	Alterations to 4th floor from 6 suites, with 11 suites. Provision of a fifth floor	The Pembroke Hotel , 11 Patrick Street , Kilkenny	12/08/2022	Application granted	05/09/2022	Kilkenny County Council	Appeals	19.24	17.54	17.56
248577	Holiday cabin with an effluent treatment system and all associated site works	The Weir, Bleach Road, Dunmore, Co. Kilkenny.	24/05/2017	Grant permission with revised conditions	03/11/2017	Kilkenny County Council	Appeals	16.44	14.69	14.71
303561	Appeal of proposed entry on to the vacant site register	Middleknock, Kilkenny	25/01/2019	Is not a Vacant Site	06/08/2019	Kilkenny County Council	Appeals	19.86	18.08	18.11
301659	For change of use of the existing Bed and Breakfast premises to offices and ar	No 26 James Street, Kilkenny	21/05/2018	Grant permission with same conditions	31/10/2018	Kilkenny County Council	Appeals	18.77	17.08	17.11
318933	Construction of two-storey house with all associated site works.	Site No. 2 Crann Arda, Newpark Lower, Castlecomer Road, Kilkenny	26/01/2024	Grant permission with revised conditions	11/10/2024	Kilkenny County Council	Appeals	17.92	16.18	16.20
246393	Retain unauthorised pedestrian gateway or access. Permission for modificatic	Castlecomer Demesne, Castlecomer, Co. Kilkenny	04/04/2016	Grant permission with revised conditions	11/07/2016	Kilkenny County Council	Protected structure	11.26	9.27	9.37
313060	Whether the use of bedroom accomodation for clerical and other guests, to a	Village Campus, Waterford Road, Kilkenny	21/03/2022	Is not development	10/07/2024	Kilkenny County Council	Referrals	19.81	18.11	18.13
313514	Whether historical quarrying works and use at Lismaine is or is not developm	Lands at Lismaine, Jenkinstown, Co. Kilkenny	09/05/2022	Is development and is not exempted developm	27/09/2024	Kilkenny County Council	Referrals	6.86	5.26	5.29
245301	Modify condition number 16 of 02/319, retention of house, close 1 entrance	Newtown, Cullohill, Co. Laois.	11/08/2015	Grant permission with conditions	03/03/2016	Laois County Council	Appeals	4.51	4.29	5.93
317674	House and garage.	Collier's Lane Upper, Kilminchy, Portlaoise, Co. Laois	27/07/2023	Case is due to be decided by 23/08/2023		Laois County Council	Appeals	25.46	24.91	26.17
302231	Appeal on Vacant Site Register	Callan Road/ Circular Road, Kilkenny	01/08/2018	Notice Confirmed	30/11/2018	Kilkenny County Council	Appeals	19.45	17.81	17.84
308824	N77 Ballyragget Village to Ballynaslee Road Improvement Scheme	North of Ballyragget Village, in the townlands of Ballyconra and Ballynaslee, County	03/12/2020	Approve with Conditions	26/08/2021	Kilkenny County Council	Appropriate Assessment	0.77	0.00	0.00
306243	Application for Leave to Apply for Substitute Consent under section 177C(2)(b	Cuil na Cartan (or Coolnacarton) County Laois.	16/12/2019	Application granted	01/05/2020	Laois County Council	Substitute Consent	16.59	16.00	17.53
308056	Retention permission for a fuel shed and stone garden structure	Clahane House , 3 Dromadoon , Mountrath Road, Co Laois	31/08/2020	Grant permission with revised conditions	17/12/2020	Laois County Council	Appeals	23.71	23.14	24.55
307114	Retention of metal shed & construction of dwelling	Leggettsrath West , Co Kilkenny	27/04/2020	Case is due to be decided by 25/05/2020		Kilkenny County Council	Appeals	19.92	18.12	18.15
317772	Amendments to grid connection granted under 21/1620. A Natura Impact Sta	Various townlands - Coolanshinnagh, Ardragh, Gortfree and Bolakeale, Co. Tippera	11/08/2023	Grant permission with revised conditions	11/11/2024	Tipperary County Council	Appeals	21.46	21.05	21.30
308448	A 110kv 'loop in/loop-out' Air-Insulated Switchgear substation, electricity line	Knockardagur, Ballinakill, County Laois	19/10/2020	Approve with Conditions	22/11/2021	Laois County Council	SID (Not incl LAP SID cases)	11.01	10.41	10.96
318523	Large scale residential development comprising of 195 residential units and a	Dublin Road, Ballyroan (townland) Portlaoise, Co. Laois	24/11/2023	Case is due to be decided by 25/03/2024		Laois County Council	Appeals - LRD	24.81	24.25	25.52
248392	2 kilometres of site access tracks, underground electricity and communication	Lands at Crutt, County Kilkenny.	25/04/2017	Grant permission with conditions	03/09/2019	Kilkenny County Council	Appeals	10.48	9.81	10.21
315747	Change of design to previously granted permission of 12 houses.	Togher Crescent , Urlingford , Co. Kilkenny	10/02/2023	Grant permission with revised conditions	11/04/2024	Kilkenny County Council	Appeals	17.14	16.71	18.33
315511	Alterations to boundary wall.	Rathdowney Community Centre CLG, Church Street, Rathdowney, Co. Laois	10/01/2023	Grant permission with revised conditions	19/02/2024	Laois County Council	Appeals	13.72	13.52	15.19
304070	Retention of a 24 hour fuel card dispensing pump and all associated site work	Abbeyleix Road, , Portlaoise, , Co.Laois	27/03/2019	Grant permission with revised conditions	02/07/2019	Laois County Council	Appeals	22.71	22.14	23.48
306604	Point of Detail, Condition 7 of An Bord Plean?la Grant of Permission Referenc	Timoney, Knock, Roscrea County Tipperary	10/02/2020	Board Decision- see Board Order	02/11/2020	Tipperary County Council	Referrals	24.55	24.31	26.07
313830	House with domestic garage and new site entrance. Associated site works.	Bonnetsrath, Kilkenny	17/06/2022	Grant permission with revised conditions	03/10/2023	Kilkenny County Council	Appeals	16.30	14.47	14.50
JP0039	N80 Maidenhead Realignment Scheme consisting of improvements to the N8(	County Laois	06/04/2016	Approve w Conditions	21/09/2016	Laois County Council	Appropriate Assessment	24.73	23.61	23.68
320609	10 year permission for energy storage facility and associated works. Applicatic	Scart, (Dunbell E.D.), Co. Kilkenny	20/08/2024	Case is due to be decided by 23/12/2024		Kilkenny County Council	Appeals	22.67	20.75	20.78
247668	Residential Development comprising 30 no. houses and 22 no. apartments wi	Former James Stephens GAA Club, Nuncio Road, Kilkenny.	01/12/2016	Grant permission with revised conditions	05/04/2017	Kilkenny County Council	Appeals	19.73	18.03	18.05
301040	Retention of former milking parlour and its use as a shed for housing cattle, e	Desart, Cuffesgrange, Co. Kilkenny	26/02/2018	Grant permission with revised conditions	22/11/2018	Kilkenny County Council	Appeals	24.51	23.40	23.42
247052	Change of use from an existing truck and container park to proposed hire dep	Clonminam Business Park, Knockmay, Portlaoise, Co. Laois.	09/08/2016	Grant permission with revised conditions	03/04/2017	Laois County Council	Appeals	22.40	21.82	23.25
304760	Point of Detail, Condition 7 of An Bord Plean?la grant of Permission Referenc	Timoney, Knock, Roscrea County Tipperary	26/06/2019	Case is due to be decided by 29/10/2019		Tipperary County Council	Appeals	24.55	24.31	26.07
313026	Development to include material change of use of part of ground floor from C	Newpark Primary Care Centre, Golf Links Road, Newpark, Kilkenny	15/03/2022	Grant Permissions with Conditions	22/08/2022	Kilkenny County Council	Appeals	18.47	16.70	16.73
304216	Construction of a petrol filling station including shop with internal ATM, off-lic	Castlecomer road , Co. Kilkenny	16/04/2019	Grant permission with revised conditions	14/01/2020	Kilkenny County Council	Appeals	16.50	14.73	14.75
307420	Completions of estate previously permitted under Reg.Ref:05/893 to include	Foxborrow, Beladd, Portlaois, Co. Laois.(www.foxburrowshd.ie)	25/06/2020	Grant Perm. w Conditions	13/10/2020	Laois County Council	Housing	24.48	23.93	25.18
302322	Construction of Nursing Home, with accommodation for 80 residents	Bohernatonish Road , Loughboy , Kilkenny	15/08/2018	Grant permission with revised conditions	30/01/2019	Kilkenny County Council	Appeals	20.79	19.07	19.10
314603	develop a low capacity pet crematorium, log cabin, steel storage container, st	Clonminam Industrial Estate , Portlaoise , Co. Laois	12/09/2022	Grant permission with revised conditions	01/02/2024	Laois County Council	Appeals	22.92	22.35	23.76
321016	Retention of flat and permission for demolition of existing porch and utility ro	43 Michael Street, Kilkenny, R95 RK6V	09/10/2024	Case is due to be decided by 20/02/2025		Kilkenny County Council	Appeals	18.60	16.88	16.90
308653	Construction of residential development of 55 units.	The Cedar Clinic , Mountmellick Road (N80) , Portlaoise, Co. Laois	13/11/2020	Grant permission with revised conditions	17/06/2021	Laois County Council	Appeals	24.71	24.14	25.56
309377	Development of temporary car and coach park and associated development w	St Canices Place , Kilkenny	05/02/2021	Grant permission with revised conditions	02/06/2021	Kilkenny County Council	Appeals	18.42	16.71	16.74
315344	Renovate and extend dwelling, the works will include a first floor over single	27 Dr.Murphy's Place , Portlaoise , Co.Laois	14/12/2022	Grant permission with revised conditions	20/12/2023	Laois County Council	Appeals	24.39	23.83	25.16
312372	Retention of existing building and permission for use of retained buildings as	Killaree, Threecastles, Co Kilkenny	05/01/2022	Grant Permissions with Conditions	20/02/2023	Kilkenny County Council	Appeals	12.13	10.61	10.63
319389	Hotel with ancillary facilities, to include works to a limestone wall (part of a pr	Lands to the South of MacDonagh Station, Dublin Road, Kilkenny, Co. Kilkenny	26/03/2024	Case is due to be decided by 29/07/2024		Kilkenny County Council	Appeals	18.84	17.10	17.12
318535	Large scale residential development comprising of 195 residential units and a	Dublin Road, Ballyroan (townland) Portlaoise, Co. Laois	27/11/2023	Grant permission with revised conditions	25/03/2024	Laois County Council	Appeals - LRD	24.81	24.25	25.52
300994	Filling station, retail unit, 4 pump islands with canopy, access road, vehicular	Mid Way, Toghers, Portlaoise, Co. Laois.	21/02/2018	Grant permission with revised conditions	19/09/2018	Laois County Council	Appeals	21.76	21.20	22.52
307584	Proposed Change of use of the existing equestrian events & conference centr	Wallslough , Co Kilkenny	15/07/2020	Grant permission with revised conditions	17/02/2021	Kilkenny County Council	Appeals	23.95	22.20	22.22
309582	Demolition of extensions to rear of houses, buildings and internal floors. Cha	No's 19-20 Lower John Street and , Horse Barrack Lane , Kilkenny	02/03/2021	Grant permission with revised conditions	11/03/2022	Kilkenny County Council	Appeals	18.91	17.19	17.22
319315	The construction of a single storey detached dwelling and all associated site w	Urard, Gortnahoe, Thurles, Co. Tipperary	15/03/2024	Grant permission with revised conditions	24/09/2024	Tipperary County Council	Appeals	18.62	18.21	19.59
300176	Whether the alteration of a roof space for habitable accommodation is or not	Knockadeen, Clifden, Co. Kilkenny	08/11/2017	Is development and is exempted development	29/08/2018	Kilkenny County Council	Referrals	23.04	20.86	20.92
311326	Construction of a part 3-storey, part 2-storey 37-classroom school building.	Dunningstown Road and Lousybush Lane , (the L-10075 local road) , townlands of I	07/09/2021	Grant permission with revised conditions	20/01/2022	Kilkenny County Council	Appeals	17.03	15.37	15.39
303700	Retain entrance as provided and associated site works	Stillbrook , Mountrath, Co.Laois	12/02/2019	Grant permission with same conditions	17/06/2019	Laois County Council	Appeals	20.62	19.86	21.83
307380	Development of this site situated at the rear (A Protected Structure). Change	No 8 The Parade , Kilkenny	19/06/2020	Grant permission with revised conditions	15/10/2020	Kilkenny County Council	Appeals	19.19	17.49	17.51
309718	Demolish two existing grain silos and replace with two new 10.915 metre diar	Palmerstown , Kilkenny	15/03/2021	Grant permission with revised conditions	07/01/2022	Kilkenny County Council	Appeals	17.69	16.06	16.08
311640	Demolish former factory and construct four houses including the renovation a	Talbot's Inch Village, Freshford Road , Co Kilkenny	12/10/2021	Grant permission with revised conditions	13/02/2023	Kilkenny County Council	Appeals	16.75	15.05	15.08
301797	Permission for the construction of a 100MW Battery Energy Storage System (	IDA Business Park, Purcellsinch, Dublin Road, Kilkenny.	05/06/2018	Grant permission with revised conditions	14/03/2019	Kilkenny County Council	Appeals	20.97	19.16	19.18
311343	18 Metre mast with associated antennae, dishes, ground equipment and asso	Eircom Exchange, Kilcooley Way, Gortnahoe, Thurles, Co Tipperary	08/09/2021	Grant Permissions with Conditions	27/01/2023	Tipperary County Council	Appeals	20.79	20.38	21.65
245406	Combine units 9, 10 and 11 and part of unit 17 into one large unit and permit	Loughboy Shopping Centre, Bohernatounish Rd., Loughboy, Kilkenny.	27/08/2015	Grant permission with revised conditions	07/01/2016	Kilkenny County Council	Appeals	20.31	18.60	18.62
318295	Construction of five wind turbines, meteorological mast, electricity sub statio	Bilboa Wind Farm, land at Boolyvannanan and Coolnakisha, Bilboa, County Carlow.	23/10/2023	Grant permission with revised conditions	21/11/2024	Carlow County Council	Appeals	21.60	19.49	19.59
248518	11 wind turbines, electricity substation, switch room, equipment compound,	Knockardugar, Boleybawn, Garrintaggart, Ironmills, Co. Laois	16/05/2017	Grant permission with conditions	03/09/2019	Laois County Council	Appeals	9.91	9.25	9.70
309293	10 year permission for Renewable Gas Facility requiring an Industrial Emissio	C?il Na M?na Bog , within the townland of Clonboyne and Clonkeen , Portlaoise, Co	27/01/2021	Grant permission with revised conditions	23/05/2022	Laois County Council	Appeals	21.70	21.10	22.63
303333	Installation of replica chimneys and telecommunications equipment on the ro	Freshford Community Hall, The Square, Freshford, Co. Kilkenny	21/12/2018	Grant permission with conditions	07/05/2019	Kilkenny County Council	Appeals	8.17	7.63	7.81
307018	Upgrade of waste water treatment plant to capacity of 900PE	Ballyroan , Co.Laois	30/03/2020	Grant permission with conditions	07/08/2020	Laois County Council	Appeals	14.80	14.25	15.52
247663	Electrical substation related equipment, hard standing area for external batte	Depot Ltd., Clonminam Bus. Pk., Knockmay, Portlaoise, Co. Laois.	30/11/2016	Grant permission with revised conditions	03/04/2017	Laois County Council	Appeals	22.52	21.95	23.37
RL3377	Whether the provision of a 20 KV electrical connection between Cnoc Windfa	Ballybeagh, Tullaroan, Co. Kilkenny.	07/08/2015	Is development and is exempted development	03/05/2016	Kilkenny County Council	Referrals	18.18	17.85	18.42
300085	The development will consist of: demolition of existing outbuildings, construc	Kilkenny Street, Freshford, Co. Kilkenny	02/11/2017	Application for leave to appeal granted	29/11/2017	Kilkenny County Council	Appeals	8.07	7.52	7.68
246438	Extension to rear of dwelling, retention of conservatory, shed and kennels.	304 Johnswell Road, Kilkenny	14/04/2016	Grant permission with revised conditions	10/08/2016	Kilkenny County Council	Appeals	18.48	16.67	16.69
319841	Change of use for part of industrial unit to commercial use and all associated	Unit 6, Zone 5, Clonminam Business Park, Portlaoise, Co. Laois.	04/06/2024	Case is due to be decided by 07/10/2024		Laois County Council	Appeals	22.76	22.19	23.60
318091	Solar farm and associated site development works. A Natura Impact Statemer	Brownstown, Kilkenny, Co. Kilkenny	25/09/2023	Grant permission with revised conditions	01/08/2024	Kilkenny County Council	Appeals	16.57	14.67	14.70
320966	PROTECTED STRUCTURE: Retain change of use from bar and restaurant to a g	Main Street, Abbeyleix, Co. Laois	02/10/2024	Case is due to be decided by 13/02/2025		Laois County Council	Appeals	9.94	9.37	10.77
RL3401	Whether the provision of 20kv Electrical Connection between Cnoc Windfarm	Cnoc Windfarm, Co. Tipperary and Ballybeagh Sub Station, Kilkenny	10/09/2015	Is development and is exempted development	03/05/2016	Tipperary County Council	Referrals	18.18	17.85	18.42
309780	Point of Detail - Condition number 15 attached to PL11.248518 (11 no. wind t	Knockardugar Boleybawn Garrintaggart Ironmills (kilrush) and Graiguenahown , Co	23/03/2021	Board Decision- see Board Order	16/05/2022	Laois County Council	Referrals	9.74	9.07	9.50
304312	Permission for demolition of existing habitable dormer dwelling and attached	The Dormers, Waterford Road, Kilkenny	25/04/2019	Grant permission with revised conditions	06/08/2019	Kilkenny County Council	Appeals	20.53	18.86	18.89
312881	Application for substitute consent for retention of slatted tank, animal housir	Grennan, Attahagh, Co. Laois	25/02/2022	Case is due to be decided by 12/12/2022		Laois County Council	Substitute Consent	2.76	2.26	3.46
309095	Retention of garage and mobile home on site.	Ballagh, Errill, Co. Laois.	06/01/2021	Grant permission with conditions	05/07/2021	Laois County Council	Appeals	18.10	17.88	19.47
SU0122	Quarry	Kilree, Sheastown, Co. Kilkenny.	30/09/2014	Application granted	02/11/2016	Kilkenny County Council	Substitute Consent	25.87	24.11	24.14
248107	Construction of a 27M high telecommunications support structure carrying ar	Timoney, Knock, Roscrea, Co. Tipperary.	02/03/2017	Grant permission with conditions	25/07/2017	Tipperary County Council	Appeals	24.54	24.30	26.06
318059	Milking parlour with effluent tank and associated site works.	Courtstown, Kilmanagh, Co. Kilkenny	19/09/2023	Grant permission with revised conditions	19/11/2024	Kilkenny County Council	Appeals	18.09	17.65	17.86
247703	38kv electric underground connection, upgrading works to M7 Rathleague ov	Cullenagh, Cloncullane, Pass and Kylekiproe, Co. Laois	09/12/2016	No Board jurisdiction	09/07/2019	Laois County Council	Appeals	14.51	13.97	15.13
245663	Retention of front entrance walls, retention of south and west boundary walls	Park, Ballacolla, Co. Laois.	22/10/2015	Grant permission with revised conditions	04/03/2016	Laois County Council	Appeals	7.38	6.74	8.78
313962	Remove an existing building and to construct a new two storey petrol filing st	Leinster Express , Business Park , Dublin Road	30/06/2022	Grant permission with revised conditions	07/03/2024	Laois County Council	Appeals	25.05	24.50	25.74
302425	Amendments to previously permitted design for 2 semi-detached houses	Fanad House , Bennettsbridge Road , Kilkenny	27/08/2018	Grant permission with revised conditions	17/01/2019	Kilkenny County Council	Appeals	19.79	18.07	18.09
310749	Construction of 123 bed Hotel with Public Bar and Restaurant and extensions	Corner of Wolfe Tone Street , and John's Green , Kilkenny R95 W309	05/07/2021	Grant permission with revised conditions	10/02/2023	Kilkenny County Council	Appeals	18.67	16.93	16.96
316302	Retention of alterations and building works to a protected structure.	Main Street, Abbeyleix, Co. Laois	17/04/2023	Grant permission with revised conditions	28/02/2024	Laois County Council	Appeals	9.94	9.37	10.77
247782	The construction of new flood lights for the existing playing field adjacent to t	Kilkenny GAA Training Facility, Dunmore, Co. Kilkenny.	23/12/2016	Grant permission with revised conditions	06/06/2017	Kilkenny County Council	Appeals	14.24	12.44	12.46
303983	Appeal of proposed entry on to the vacant site register	Lands at Summerhill, Portlaoise, Co. Laois	19/03/2019	Notice Confirmed	26/08/2019	Laois County Council	Appeals	23.83	23.27	24.54
308669	Retention of variations to residence permitted under P18/384 comprising re-	No 2 Radharc na Pairce, Bennettsbridge Road , Kilkenny.	16/11/2020	Grant permission with revised conditions	24/06/2021	Kilkenny County Council	Appeals	19.79	18.07	18.09
313122	Whether excavation of land to create a lagoon system, including associated pi	Lands at Lismaine, Jenkinstown, Co. Kilkenny	22/03/2022	Is development and is not exempted developm	27/09/2024	Kilkenny County Council	Referrals	7.01	5.41	5.44
316132	Two anaerobic digesters with storage dome with associated and ancillary site	Ballyconra , Ballyragget , Co Kilkenny	21/03/2023	Case is due to be decided by 24/07/2023		Kilkenny County Council	Appeals	1.36	0.00	0.00

307175	The development will consist/consists of: amendments to previously approve	Kilkenny Street, Freshford, Co. Kilkenny	14/05/2020	Grant permission with revised conditions	12/10/2020	Kilkenny County Council	Appeals	8.07	7.52	7.68
318699	Overhead lines including construction of poles over two kilometres with asso	Passes through the townlands of Cellarstown East, Higginstown, Eagleshill, Cellarst	14/12/2023	Grant permission with revised conditions	12/11/2024	Kilkenny County Council	Appeals	19.35	17.42	17.45
318918	Demolition of 19 Friary Street with reconstruction of front facade, constructio	19 Friary Street, Kilkenny, R95 E76V	24/01/2024	Case is due to be decided by 28/05/2024		Kilkenny County Council	Appeals	19.01	17.32	17.35
315365	Wind energy development consisting of 7 no. wind turbines and all associate	Ridge, Knocknabranagh and Knockbaun, Baunreagh, and Agharue, Co. Carlow and	19/12/2022	Grant Perm. w Conditions	21/11/2023	Carlow County Council	SID (Not incl LAP SID cases)	15.22	13.50	13.58
320765	Proposed outline planning application for a house and all associated ancillary	Skeagh, Aghaboe, Co. Laois.	06/09/2024	Case is due to be decided by 20/01/2025		Laois County Council	Appeals	13.74	13.10	15.14
303991	Demolition of house, sheds and part of existing boundary wall and constructi	Beechfield House, Green Road, Portlaoise, Co. Laois	20/03/2019	Grant permission with revised conditions	10/07/2019	Laois County Council	Appeals	24.12	23.55	24.92
247902	Conversion of a coach house to a granny flat and construction of a single stor	Archersmount, 26 Castle Road, Kilkenny.	23/01/2017	Grant permission with revised conditions	29/03/2017	Kilkenny County Council	Appeals	19.56	17.84	17.87
320901	Whether the temporary use of a dwellinghouse with planning permission to c	Shillogher House, Callan Road, Kilkenny	25/09/2024	Case is due to be decided by 06/02/2025		Kilkenny County Council	Referrals	19.57	17.95	17.97
300575	Notice of proposed entry on the Vacant Sites Register	Cash and Carry, New Street, Kilkenny.	21/12/2017	Is not a Vacant Site	12/06/2018	Kilkenny County Council	Appeals	19.11	17.43	17.46
RL3482	Whether the laying of underground 38kV cables to link the permitted Cullena	Abbeyleix Road, Portlaoise, Co. Laois.	20/05/2016	Is development and is not exempted developm	13/07/2020	Laois County Council	Referrals	14.51	13.97	15.13
303040	A motorway service area and rest area	Togher,, Portlaoise,, Co. Laois	20/11/2018	Grant permission with revised conditions	25/06/2019	Laois County Council	Appeals	21.51	20.94	22.31
318471	Change of use from retail to retail, including alcohol sales.	Circle K Manor Stone Service Station, Off Junction 3 on M8 Motorway, Tintore, Ball	16/11/2023	Grant Permissions with Conditions	21/08/2024	Laois County Council	Appeals	7.86	7.47	9.38
312370	Construction of two-storey dwelling	Seskin Upper, Old Leighlin, Co. Carlow	05/01/2022	Grant permission with revised conditions	06/09/2023	Carlow County Council	Appeals	22.63	20.47	20.56
246211	Retention of dormer window as constructed to front of house, and retention	Tomard, Mlillford, Co. Carlow.	24/02/2016	Grant permission with revised conditions	13/06/2016	Carlow County Council	Appeals	26.08	23.93	24.02
312602	Is the use of a permitted warehouse/light industrial unit, permitted under the	Unit 27, Hebron Business Park, Kilkenny.	27/01/2022	Is development and is not exempted developm	16/10/2023	Kilkenny County Council	Referrals	19.40	17.61	17.64
303544	Appeal of proposed entry on to the vacant site register	Margaretsfield, Callan Road	24/01/2019	Notice Confirmed	28/05/2019	Kilkenny County Council	Appeals	19.76	18.18	18.21
304242	39 houses, associated car parking, completion of previously granted landscap	Ballyknockan, Leighlinbridge, Co.Carlow	17/04/2019	Grant permission with conditions	24/01/2020	Carlow County Council	Appeals	27.12	24.90	24.99
304372	4 self-contained units.	9 Kilkenny Street , Castlecomer , Co. Kilkenny.	02/05/2019	Grant permission with revised conditions	24/09/2019	Kilkenny County Council	Appeals	10.78	8.77	8.87
307847	A 10 year planning permission is sought for 266 residential units, 126 bed nu	Circular Road and , Kennyswell Road , Robertshill, Co Kilkenny	07/08/2020	Grant permission with conditions	23/04/2021	Kilkenny County Council	Appeals	18.49	16.85	16.88
309669	Construction of two storey dwelling and garage.	Caher , Coolrain , Co. Laois	11/03/2021	Case is due to be decided by 14/07/2021		Laois County Council	Appeals	21.54	21.02	23.03
319900	18 metre mast with associated antennae, dishes, ground equipment and asso	Eircom Exchange, Kilcooley Way, Gortnahoe, Thurles, Co. Tipperary	12/06/2024	Case is due to be decided by 15/10/2024		Tipperary County Council	Appeals	20.79	20.38	21.65
320072	Permission for amendments to the onsite substation at the previously consen	Coolnashinnagh, Ballingarry, Thurles, Co. Tipperary.	01/07/2024	Grant permission with revised conditions	11/11/2024	Tipperary County Council	Appeals	22.46	22.11	22.46
311404	Licence for 15m high smart streetpole solution and associated cabinet.	Johnswell Road, Kilkenny	15/09/2021	Allow appeal with conditions	20/03/2023	Kilkenny County Council	Appeals	18.36	16.57	16.59
320354	Permission for the construction of 7 wind turbines and all associated works. A	In the townlands of Ridge, Agharue, Coolnakisha and Seskinrea, Co. Carlow.	01/08/2024	Case is due to be decided by 04/12/2024		Carlow County Council	Appeals	19.92	17.74	17.83
249359	Retention of wall between car park and pitch, storage shed, scoreboard, fenc	Russ Avenue, Mountrath, Co. Laois	06/10/2017	Grant permission with revised conditions	09/03/2018	Laois County Council	Appeals	20.65	19.90	21.86
318333	Self-storage facility with associated site works, for a period of 10 years.	Sites 21 & 22, Hebron Business Park, Leggetsrath West, Kilkenny, R95 Y7CV	24/10/2023	Grant permission with revised conditions	27/09/2024	Kilkenny County Council	Appeals	19.44	17.66	17.69
300401	Upgrade of and extension to Troyswood Water Treatment Plant and all associ	Troyswood, Loughmerans, Baun, Radestown North and Radestown South Townlan	06/12/2017	Grant permission with conditions	06/12/2019	Kilkenny County Council	Appeals	14.45	12.72	12.74
301822	Change of us of existing dwelling attached to existing dental practice to speci	Castle Road Surgery, Castle Gardens, Co. Kilkenny	12/06/2018	Grant permission with conditions	15/10/2018	Kilkenny County Council	Appeals	19.48	17.76	17.79
303424	Extract sand and gravel over an area of ca. 2.0 hectares, An EIS (now referred	Ironmills (or Kilrush), Ballinakill,, Co. Laois	14/01/2019	Grant permission with revised conditions	17/09/2019	Laois County Council	Appeals	8.50	7.80	8.16
319947	Amend planning permission Reg. Ref. 17532 to consist of: Replacement of pe	Bigbog, Coolnabacky, Esker, Money Lower and Loughteeog, Stradbally, Co. Laois.	17/06/2024	Case is due to be decided by 21/10/2024		Laois County Council	Appeals	21.25	20.77	21.56
305226	Construction of a two-span footbridge over the River Dinin and alterations to	Adjacent to the N78, Castlecomer Bridge (a protected structure), in the townlands	08/08/2019	Approve with Conditions	28/04/2020	Kilkenny County Council	Appropriate Assessment	11.09	9.10	9.19
310257	Construct a detached garage, to residential site, and all associated site works	Gallowshill , Kilkenny	17/05/2021	Grant permission with conditions	08/10/2021	Kilkenny County Council	Appeals	20.36	18.60	18.63
302235	Vacant Sites Register Appeal	Chatsworth Street, Castlecomer, Co. Kilkenny	02/08/2018	Notice Confirmed	25/02/2019	Kilkenny County Council	Appeals	10.54	8.57	8.66
245039	Construction of house and garage.	Dunmore, Castlecomer Road, Kilkenny.	22/06/2015	Grant permission with revised conditions	05/01/2016	Kilkenny County Council	Appeals	16.72	14.96	14.99
319249	Retention of demolition of residence, construction of temporary car park and	Lands known as ?Kehoes Cottage?, Bonnettsrath Road, Kilkenny and land located a	11/03/2024	Case is due to be decided by 15/07/2024		Kilkenny County Council	Appeals	16.91	15.11	15.14
315944	Retention for containers and storage shed with associated site works.	Ballymullen, Abbeyleix, Co. Laois	01/03/2023	Grant permission with revised conditions	12/09/2024	Laois County Council	Appeals	7.51	6.97	8.21
307372	Change the use to a licensed restaurant to include the established ancillary ta	Gardens, Kilkenny, Co Kilkenny	18/06/2020	Grant permission with revised conditions	05/10/2020	Kilkenny County Council	Appeals	18.97	17.27	17.30
245982	Demolition of existing single-storey rear extension and construction of new re	13 Haltigan Terrace, Waterford Road, Kilkenny.	06/01/2016	Grant permission with revised conditions	31/03/2016	Kilkenny County Council	Appeals	19.78	18.09	18.12
310824	Construction of two, 2 storey, apartment blocks. Block 1; 4 one-bedroom apa	Roundstone House, Dysartbeigh, Mountrath, Laois R32KV40	13/07/2021	Grant permission with revised conditions	03/05/2022	Laois County Council	Appeals	20.22	19.47	21.44
316305	Amend previously permitted wind farm development. An Environmental Imp	Lands at Graiguenahown, Knockardagur, Boleybawn & Ironmills (Kilrush), Co. Laois	18/04/2023	Grant permission with revised conditions	16/09/2024	Laois County Council	Appeals	11.62	11.01	11.53
300352	Whether use of site at the former Muckalee Creamery for coal and timber pr	Jarrow Fuels, lands a the former Glanbia site in Muclakee, Co. Kilkenny.	29/11/2017	Is development and is not exempted developm	04/12/2018	Kilkenny County Council	Referrals	14.70	12.46	12.53
246596	Straw bed sheep house, concrete apron and associated site works.	Ballyspellan, Johnstown, via Thurles, Co. Kilkenny	16/05/2016	Grant permission with revised conditions	19/09/2016	Kilkenny County Council	Appeals	11.32	10.89	12.46
315343	Retain minor changes as constructed to that granted under PL. Ref. 20/499 in	The Arches, Block Road, Portlaoise, Co. Laois.	12/12/2022	Grant Permissions with Conditions	19/01/2024	Laois County Council	Appeals	24.28	23.72	24.97
321143	Proposed construction of the Nore River Facilities Kilkenny	County Hall at Johns Street Lower, Collegepark, Kilkenny City, County Kilkenny	25/10/2024	Case is due to be decided by 02/05/2025		Kilkenny County Council	Appropriate Assessment	19.07	17.35	17.37
248866	Replace fire damaged drysow house, extension to drysow house, retention of	Moanmore, Bagenalstown, Co. Carlow.	10/07/2017	Grant permission with revised conditions	23/04/2018	Carlow County Council	Appeals	25.44	23.20	23.28
319388	Refurbishment and change of use of Hebron House (a protected structure) as	Hebron Road/N10, Blanchfieldsland, Kilkenny, Co. Kilkenny	26/03/2024	Case is due to be decided by 29/07/2024		Kilkenny County Council	Appeals	19.20	17.38	17.40
319551	Retain the following: Material widening of an agricultural entrance, container	Ballaghmore Lower, Borris in Ossory, Co. Laois.	19/04/2024	Case is due to be decided by 22/08/2024		Laois County Council	Appeals	24.89	24.51	26.42
320125	PROTECTED STRUCTURE: Demolish existing temporary toilet/storage block ar	Epworth Hall, Main Street, Knocknamoe, Abbeyleix, Co. Laois.	09/07/2024	Case is due to be decided by 11/11/2024		Laois County Council	Appeals	9.77	9.20	10.62
313600	House with domestic garage and new site entrance. Associated site works.	Bonnetsrath , Co. Kilkenny	17/05/2022	Application for leave to appeal granted	07/06/2022	Kilkenny County Council	Appeals	16.30	14.47	14.50
303427	Construction of 54 new dwelling units.	Drakelands Lower, Co. Kilkenny.	11/01/2019	Grant permission with revised conditions	15/05/2019	Kilkenny County Council	Appeals	18.56	16.95	16.97
307796	The construction of a proposed urban park and urban street - a pedestrian an	Abbey Quarter (former Smithwicks Brewery site), Kilkenny City.	30/07/2020	Approve with Conditions	22/02/2021	Kilkenny County Council	LAP SID	18.40	16.69	16.72
300322	Completion of development granted under 03/5, and 6/1139, consisting of 14	Rockview Mountrath Road, Portlaoise, Co. Laois	22/11/2017	Grant permission with conditions	25/10/2018	Laois County Council	Appeals	23.26	22.69	24.09
308868	Extension to the Kilkenny Inn Hotel providing a four-storey plus penthouse b	The Kilkenny Inn Hotel , Vicar Street , (& St. Canice's Place)	10/12/2020	Grant permission with revised conditions	22/11/2021	Kilkenny County Council	Appeals	18.34	16.64	16.67
312551	Ground and 1st floor extension to existing dwelling.	29 Maiden Hill, Kells Road, Kilkenny	21/01/2022	Grant permission with revised conditions	15/05/2023	Kilkenny County Council	Appeals	19.72	18.05	18.08
247834	Residential development of 35 no. units, comprising of 31 no. apartments and	Junction of Walkin Street and Old Callan Road, Kilkenny City.	11/01/2017	Grant permission with revised conditions	16/05/2017	Kilkenny County Council	Appeals	19.22	17.56	17.59
300568	Notice of proposed entry on the Vacant Sites Register	Rosehill, Circular Road, Kilkenny,	21/12/2017	Notice Confirmed	18/05/2018	Kilkenny County Council	Appeals	19.45	17.81	17.84
318469	(1) Whether the laying out of land for aviation sports at Kilkenny Airfield betw	Kilkenny Airfield, Airfield Road, Holdensrath, Kilkenny	16/11/2023	Case is due to be decided by 29/03/2024		Kilkenny County Council	Referrals	17.85	16.32	16.35
248661	Retention permission at a public house for the use of an external court yard a	site works. The Vaults, 89 Kilkenny St, Castlecomer, Co. Kilkenny.	09/06/2017	Grant permission with revised conditions	01/11/2017	Kilkenny County Council	Appeals	10.81	8.81	8.90
309061	Construction of 4 no. houses, new site entrance and all associated site works	Derevald, Durrow Townparks, Durrow, Co. Laois.	23/12/2020	Grant outline permission with revised conditior	04/05/2021	Laois County Council	Appeals	2.13	1.47	3.51
247404	Alterations, extensions and renovations to an existing hotel building (a protec	Avalon Inn Hotel, High Street, Castlecomer, Co. Kilkenny.	11/10/2016	Grant permission with revised conditions	23/05/2017	Kilkenny County Council	Appeals	11.01	9.02	9.11
304408	(a) Astroturf area, associated lighting and fencing (b) lighting for main pitch 4	Russ Avenue, Mountrath County Laois	09/05/2019	Grant permission with revised conditions	23/12/2019	Laois County Council	Appeals	20.65	19.90	21.86
306410	Construct a welfare facility to include toilet and canteen, install a new wastew	Pallas Little, Portlaoise, Co. Laois.	15/01/2020	Case is due to be decided by 19/05/2020		Laois County Council	Appeals	24.63	24.00	25.61
319198	Demolition of existing disused building and development of a dimension ston	Bannagagole, Old Leighlin, Co. Carlow, R93 XN26	05/03/2024	Case is due to be decided by 08/07/2024		Carlow County Council	Appeals	25.05	22.82	22.90
303981	Appeal of entry onto the Vacant Site Register	Lands at Foxburrow, Block Road, Portlaoise, Co. Laois	19/03/2019	Notice Confirmed	23/08/2019	Laois County Council	Appeals	24.48	23.93	25.18
306523	To construct a two storey extension to the rear of no. 4 Mapleview, Parcnago	No. 4 Mapleview, Parcnagowan, Outrath Road, Kilkenny.	29/01/2020	Grant permission with revised conditions	29/05/2020	Kilkenny County Council	Appeals	20.69	19.00	19.03
305625	10 year planning permission for the construction of a Battery Energy Storage	Industrial Development Agency (IDA) Business and Technology Park , Purcellsinch ,	10/10/2019	Grant permission with revised conditions	24/09/2020	Kilkenny County Council	Appeals	20.97	19.16	19.18
320262	Whether the construction of waste water/sewage tanks within the grounds of	Wallslough Equestrian Facility, Wallslough, Co. Kilkenny	22/07/2024	Case is due to be decided by 25/11/2024		Kilkenny County Council	Referrals	23.95	22.20	22.22
306615	Proposed repair works to Poorman's Bridge (Protected Structure)	Poorman's Bridge, Abbeyleix, Co. Laois	07/02/2020	Approve with Conditions	21/12/2020	Laois County Council	Appropriate Assessment	10.93	10.25	12.04
307339	Demolition of 2-storey dwelling on Patrick Street,minor works within the curt	Red Barn Site , Patrick Street , Ballyragget, Co Kilkenny	16/06/2020	Grant permission with revised conditions	06/10/2020	Kilkenny County Council	Appeals	3.18	1.08	1.11
309626	Demolition of existing agricultural/industrial buildings and structures, excludi	The Former Glanbia Site (Off) High Street, Castlecomer, Co. Kilkenny	08/03/2021	Grant permission with revised conditions	06/04/2023	Kilkenny County Council	Appeals	10.54	8.57	8.66
310562	Demolition of existing structure and construction of a two storey pitch roof by	26 Lord Edward Street , Kilkenny , R95 W667	17/06/2021	Grant permission with revised conditions	14/12/2021	Kilkenny County Council	Appeals	17.96	16.30	16.32
300633	Works to 4th floor, extension , internal re-configuration, revisions to roof resu	The Pembroke Hotel, Patrick Street, Kilkenny,	09/01/2018	Grant permission with revised conditions	28/09/2018	Kilkenny County Council	Appeals	19.24	17.54	17.56
316554	Dredging and removal of silt and vegetation from a man-made shallow lake 'O	Portlaoise, Co. Laois	27/04/2023	Approve with Conditions	05/07/2024	Laois County Council	Appropriate Assessment	23.92	23.36	24.66
309574	Construction of a one and a half store extension.	The Arches , Block Road , Beladd, Portlaoise, Co Laois	02/03/2021	Case is due to be decided by 05/07/2021		Laois County Council	Appeals	24.26	23.70	24.96
303497	Appeal against Entry on the Vacant Site Register	Lands at Daly's Hill, Kilkenny	18/01/2019	Is not a Vacant Site	06/06/2019	Kilkenny County Council	Appeals	18.49	16.85	16.88
321221	Construction of a single storey house with all associated site works on a partia	Canal Walk, Dukesmeadows, Kilkenny, R95 P820	11/11/2024	Case is due to be decided by 25/03/2025		Kilkenny County Council	Appeals	19.83	18.09	18.11
317414	Whether the removal of 3 no. (high/eaves level) refrigeration units to Eastern	Lidl, Johnswell Road, Kilkenny.	20/06/2023	Is development and is exempted development	15/10/2024	Kilkenny County Council	Referrals	18.32	16.52	16.54
248651	Construction of a special needs unit extension to the front of existing building	with all associated site works.	06/06/2017	Grant permission with revised conditions	01/11/2017	Kilkenny County Council	Appeals	13.67	13.24	14.85
309620	Construction of cattle shed and walled silage pit with concrete apron and all a	Castletown, Ballylinan, Co. Laois.	08/03/2021	Grant permission with revised conditions	17/08/2021	Laois County Council	Appeals	24.80	23.88	23.95
311332	Erection of a 21m monopole telecommunications support	Eir Exhange Park , Ballacolla , Portlaoise Co. Laois	08/09/2021	Grant permission with conditions	12/04/2022	Laois County Council	Appeals	7.66	7.02	9.06
247398	Change of use from retail use to a coffee shop with all associated works.	Units 12 and 13 Market Cross Shopping Centre, Kilkenny.	11/10/2016	Grant permission with revised conditions	23/01/2017	Kilkenny County Council	Architectural con.area	18.87	17.18	17.20
300703	Construction of dwelling, entrance, bore well and install waste water treatme	Ballyspellan, Johnstown, Co. Kilkenny.	17/01/2018	Grant permission with revised conditions	23/07/2018	Kilkenny County Council	Appeals	11.14	10.70	12.26
318935	Construction of a house with all associated site works.	Site No. 3, Crann Arda, Newpark Lower, Castlecomer Road, Kilkenny	26/01/2024	Grant permission with revised conditions	01/07/2024	Kilkenny County Council	Appeals	17.92	16.17	16.20
309874	Alterations to previously granted planning permission conditions, ABP-30737	21 High St , Kilkenny	01/04/2021	Grant permission with conditions	03/02/2022	Kilkenny County Council	Appeals	18.97	17.27	17.30
301062	Change of use of existing vacant retail unit to recreation, sport amusement ar	8 Barrack Street, Johns Court, Kilkenny.	22/02/2018	Grant permission with conditions	17/10/2018	Kilkenny County Council	Appeals	18.65	16.91	16.94
SU0137	Quarry buildings, weighbridge and concrete batching plant.	Knockahaw, Errill, Co. Laois	18/05/2016	Application granted	12/02/2019	Laois County Council	Substitute Consent	21.75	21.53	23.14
308414	Retain 4 existing prefabricated classrooms and all associated works.	Block Road, Portlaoise, Co. Laois.	13/10/2020	Grant permission with revised conditions	09/02/2021	Laois County Council	Appeals	24.21	23.65	24.91
314593	Alter the front boundary wall and all associated site works	39 Carrick Hill,, Dublin Road,, Portlaoise,, Co. Laois, R32 E54N	09/09/2022	Grant Permissions with Conditions	26/10/2023	Laois County Council	Appeals	24.96	24.41	25.65
302845	Construction of 14 terraced houses	Lumper Lane and New Line, Urlingford, Co. Kilkenny.	24/10/2018	Grant permission with revised conditions	07/03/2019	Kilkenny County Council	Appeals	16.62	16.20	17.80
319883	Construction of a slatted cubicle shed with underground effluent storage tank	Tullowglass, Jenkinstown, Co. Kilkenny	11/06/2024	Case is due to be decided by 14/10/2024		Kilkenny County Council	Appeals	9.26	7.48	7.51
316521	Retention of entrance, house and stables and associated site works.	Ballylehane Lower, Ballylinan, Co. Laois	26/04/2023	Grant Permissions with Conditions	28/02/2024	Laois County Council	Appeals	21.38	20.57	20.65
315788	2 houses with associated site works.	Site No. 12, Abbey Crescent, Ballyroan Road, Abbeyleix, Co. Laois	14/02/2023	Grant permission with revised conditions	04/03/2024	Laois County Council	Appeals	10.97	10.41	11.78

309967	Demolition of a garage, construction of 115 no. residential units (72 no. hous	Margaret's Fields, Callan Road, Co. Kilkenny. (www.margaretsfieldsshd.com)	16/04/2021	Grant Perm. w Conditions	30/07/2021	Kilkenny County Council	Housing	19.76	18.18	18.21
317613	Retention of changes to previously permitted house and garage.	39 The Quakers, Killeshin, Carlow, Co. Laois	20/07/2023	Grant permission with revised conditions	02/04/2024	Laois County Council	Appeals	26.16	24.35	24.44
305754	Erection of a permanent pre-fabricated Marquee structure for occasional fun	Kilcreene Lodge, Kilcreene, Kilkenny	24/10/2019	Grant permission with revised conditions	28/05/2020	Kilkenny County Council	Appeals	18.14	16.50	16.53
246243	Change use of first floor of existing outbuilding to a granny flat part extend sa	Tomaclavin, Stradbally, Co. Laois	04/03/2016	Grant permission with revised conditions	13/06/2016	Laois County Council	Appeals	23.44	22.85	23.39
319416	Construction of a house and associated site works.	Site No. 1, Crann Arda, Newpark Lower, Castlecomer Road, Kilkenny	28/03/2024	Grant permission with revised conditions	05/11/2024	Kilkenny County Council	Appeals	17.91	16.17	16.19
311654	Demolition of wholesale warehouse and construction of hotel and short-let a	Lower New St./Walkin St , Kilkenny	12/10/2021	Grant permission with revised conditions	22/06/2023	Kilkenny County Council	Appeals	19.11	17.43	17.46
318508	Large scale residential development comprising of 195 residential units and a	Dublin Road, Ballyroan (townland) Portlaoise, Co. Laois	16/11/2023	Case is due to be decided by 19/03/2024		Laois County Council	Appeals	24.81	24.25	25.52
318657	Replacement of facia & signage and provision of off licence with associated sit	Unit 36, High Street, Kilkenny	11/12/2023	Grant permission with revised conditions	27/06/2024	Kilkenny County Council	Appeals	18.84	17.14	17.16
247496	2 no. houses, boundary wall treatment, turning bay and separate entrance.	Fanad House, Bennettsbridge Road, Kilkenny.	01/11/2016	Grant permission with revised conditions	14/03/2017	Kilkenny County Council	Appeals	19.78	18.05	18.08
RL3590	Whether the steel structure req'd to support the existing sliding doors on the	Kilkenny Aerodrome, Holdensrath, Kilkenny.	29/05/2017	Is development and is not exempted development		Kilkenny County Council	Referrals	17.88	16.36	16.39
320289	The development consists of a 24m telecommunications support structure (pl	Dicksboro GAA, Kilcreen, Kilkenny.	25/07/2024	Case is due to be decided by 27/11/2024		Kilkenny County Council	Appeals	18.01	16.39	16.42
309575	Whether on site surface water management/cessation of surface water discha	Ballymullen, Abbeyleix, Co. Laois	26/02/2021	Split decision	09/12/2021	Laois County Council	Referrals	7.36	6.82	8.06
307511	Construct a container storage yard, part demolition of existing shed and renov	Green Road, Ballyroan, Portlaoise, Co. Laois.	06/07/2020	Grant permission with revised conditions	19/07/2021	Laois County Council	Appeals	11.50	10.96	12.15
307085	Erection of a monopole to support telecommunications antennae for use by E	Tomnaslough , Leighlinbridge , Co Carlow	20/04/2020	Grant permission with revised conditions	31/08/2020	Carlow County Council	Appeals	27.09	24.88	24.97
303560	Appeal of proposed entry on to the vacant site register	Love Lane, Castlecomer, Co. Kilkenny	29/01/2019	Is not a Vacant Site	13/08/2019	Kilkenny County Council	Appeals	10.44	8.47	8.56
316420	Retention of cattle house and associated works.	Ballinrahin, Ballickmoyler, Co. Laois	24/04/2023	Grant permission with revised conditions	15/10/2024	Laois County Council	Appeals	26.45	24.86	24.94
304748	Demolish buildings on site. Construct 3-storey apartment building to contain	Blackmill Street, Kilkenny,	25/06/2019	Grant permission with revised conditions	25/05/2020	Kilkenny County Council	Appeals	18.57	16.89	16.91
308929	Part demolition of structures and change of use from commercial use to resid	The Ouncel, The Square, Johnstown, Kilkenny.	16/12/2020	Grant permission with revised conditions	09/06/2021	Kilkenny County Council	Appeals	13.54	13.11	14.68
303554	Appeal of proposed entry on to the vacant site register	Bishop Birch Place/Hebron Road, Kilkenny	28/01/2019	Is not a Vacant Site	18/07/2019	Kilkenny County Council	Appeals	18.89	17.11	17.13
248925	Construction of 15 residential units consisting of 8 no. apartments and 7 no. h	Junction of College Road, Callan Road and Circular Road, Kilkenny	24/07/2017	Grant permission with revised conditions	20/02/2018	Kilkenny County Council	Appeals	19.45	17.81	17.84
306879	RETENTION of: A. Bay extension to round roof shed, with 1 bay extensions to	Rathduff, Ballyragget, Co. Kilkenny.	12/03/2020	Grant permission with revised conditions	14/09/2020	Kilkenny County Council	Appeals	2.89	0.66	0.73
314760	Continued use and operation of the existing quarry including deepening of th	Knockbaun, Spink, Co. Laois.	05/10/2022	Grant permission with conditions	01/07/2024	Laois County Council	Appeals	13.87	13.24	13.73
303736	Construction of 6 houses, vehicular entrances, parking spaces, connection to e	Rose Hill Court, Maidenhill, Kells Road, Kilkenny	19/02/2019	Grant permission with revised conditions	08/07/2019	Kilkenny County Council	Appeals	19.85	18.19	18.22
317715	House and garage and retention of boundary fence.	Pottlerath, Kilmanagh, Co. Kilkenny	02/08/2023	Grant permission with conditions	16/04/2024	Kilkenny County Council	Appeals	22.56	22.04	22.11
312279	Construction of a single storey, four-bedroom dwelling house.	Rahelty, Rathmoyle, Co. Kilkenny.	20/12/2021	Grant permission with revised conditions	03/03/2023	Kilkenny County Council	Appeals	14.16	13.14	13.16
309964	Whether the use of an outdoor gantry loading crane is or is not development	Booth Precast Limited, Ballymullen, Abbeyleix, Co. Laois.	16/04/2021	Is development and is not exempted developm	24/01/2022	Laois County Council	Referrals	7.60	7.05	8.30
318285	Provision of a pathway for pedestrians and cyclists	between River Nore Linear Park (Bishops Meadows) and Riverside Garden (Abbey G	19/10/2023	Approve with Conditions	30/04/2024	Kilkenny County Council	Appropriate Assessment	18.16	16.45	16.48
300841	Telecommunication Infrastructure	Kyleballynamoe, Freshford, Co. Kilkenny.	02/02/2018	Grant permission with revised conditions	20/09/2018	Kilkenny County Council	Appeals	11.50	11.18	11.80
316127	Slurry store and tank, manure pit, and storage area for tyres & plastic. associa	Ballybooden , Ballacolla , Portlaoise	21/03/2023	Case is due to be decided by 24/07/2023		Laois County Council	Appeals	6.20	5.96	7.73
305062	Construction of 86 housing units in six blocks, community facility and all assoc	Crokers Hill, Kennyswell Road, Kilkenny.	02/08/2019	Approve with Conditions	17/01/2020	Kilkenny County Council	Appropriate Assessment	18.38	16.73	16.75
318531	Development of a cattle house incorporating slatted tank with slats laid on.	Fennor House, Fennor, Urlingford, Co. Tipperary	27/11/2023	Case is due to be decided by 09/04/2024		Tipperary County Council	Appeals	18.13	17.70	19.28
303495	Appeal against entry on the Vacant Site Register	John's Green, Co. Kilkenny	21/01/2019	Is not a Vacant Site	27/05/2019	Kilkenny County Council	Appeals	18.67	16.93	16.96
305041	Construction of vehicular residential entrance. The parent permission for the	No. 15 Bishop's Hill, Kilkenny City, Co Kilkenny	02/08/2019	Grant permission with revised conditions	05/03/2020	Kilkenny County Council	Appeals	18.09	16.39	16.42
306087	Construct an underslat effluent storage tank in existing shed, necessary refurb	Guileen, Stradbally, Co.Laois.	04/12/2019	Grant permission with revised conditions	01/05/2020	Laois County Council	Appeals	22.42	21.89	22.51
320928	Retain alterations to previously granted planning permission (ref. 93/272); the	Arus Suain, Killeshin, Carlow, Co. Laois, R93 H879	30/09/2024	Case is due to be decided by 11/02/2025		Laois County Council	Appeals	24.27	22.53	22.62
318553	35 houses, 18 duplex/apartments and units for retail/restaurant use and asso	Rath Ullord, Bonnetsrath, Kilkenny	27/11/2023	Case is due to be decided by 09/04/2024		Kilkenny County Council	Appeals	17.74	15.91	15.94
RL3377	Whether the provision of a 20 KV electrical connection between Cnoc Windfa	Ballybeagh, Tullaroan, Co. Kilkenny.	07/08/2015	Is development and is exempted development	03/05/2016	Kilkenny County Council	Referrals	18.18	17.85	18.42
314949	Refurbish derelict building to provide community hub centre.	Cullahill, Co. Laois	26/10/2022	Grant permission with revised conditions	17/11/2023	Laois County Council	Appeals	5.95	5.71	7.21
311089	Demolition of school & outbuildings. Construction of 2-storey 37 classroom bl	Presentation Secondary School, Outrath Road, Loughboy, Kilkenny.	11/08/2021	Grant permission with revised conditions	06/04/2022	Kilkenny County Council	Appeals	20.31	18.62	18.64
312589	Construction of a Playground, public amenity space.	Moat, Freshford, Co. Kilkenny.	25/01/2022	Grant permission with revised conditions	08/04/2022	Kilkenny County Council	Appeals	8.17	7.60	7.72
308590	Retention Permission of the 'as-constructed' dwelling base and modifications	The Dormers , Waterford Road , Kilkenny	05/11/2020	Grant permission with revised conditions	07/05/2021	Kilkenny County Council	Appeals	20.53	18.86	18.89
303848	Demolish 3 buildings and wall and erect a community use facility comprising a	Patrick St , Durrow, Co.Laois	04/03/2019	Grant permission with revised conditions	24/06/2019	Laois County Council	Appeals	2.44	1.69	3.72
308809	Permission to construct a two storey extension to the rear of existing three st	23 Friary Street, Co. Kilkenny.	02/12/2020	Grant permission with revised conditions	14/05/2021	Kilkenny County Council	Appeals	19.04	17.35	17.37
319161	Retain concrete base for use as a hard standing for the storage of silage/hayla	Ballinrahin Lane, Ballickmoyler, Co. Laois	28/02/2024	Case is due to be decided by 02/07/2024		Laois County Council	Appeals	26.45	24.85	24.93
249366	Retention permission for the demolition of an existing extension and for layin	existing house with all assoc site works. 40 Michael St., Kilkenny	06/10/2017	Grant permission with revised conditions	26/01/2018	Kilkenny County Council	Appeals	18.62	16.90	16.92
311933	183 no. residential units (87 no. houses, 96 no. apartments) and associated sit	Townland of Wetland, Callan Road, Breagagh Valley, Kilkenny, Co. Kilkenny. (www.	12/11/2021	Grant Perm. w Conditions	11/03/2022	Kilkenny County Council	Housing	19.55	17.95	17.97
309029	construct new dwelling house, domestic garage, new site entrance and all ass	Derevald , Durrow Townparks , Durrow, Laois	22/12/2020	Grant permission with revised conditions	04/05/2021	Laois County Council	Appeals	2.14	1.50	3.54
304370	The amalgamation and change of use of the existing ground floor retail unit at	84 High Street , Kilkenny.	01/05/2019	Grant permission with revised conditions	09/09/2019	Kilkenny County Council	Appeals	18.96	17.26	17.28

Licensed Facilities

Name	Subcategory	Category	Dist to Turbine (km)	Dist to EIAR Site Boundary (km)	Dist to Grid Connection Buffer (km)
Tex-Tech Industries (Ireland) Limited	IPC	Industry	20.96	19.14	19.17
Coolrain Sawmills Limited	IPC	Industry	22.16	21.52	23.56
C.J. Sheeran Limited	IPC	Industry	20.18	19.43	21.39
Dineen Refractories Limited	IPC	Industry	19.47	18.66	18.74
Vedanta Lisheen Mining Limited	IPC	Industry	21.28	20.85	22.27
Randstone Limited T/A Stonearch Branch	IPC	Industry	9.35	8.78	10.22
Galmoy Mines Limited	IPC	Industry	14.07	13.83	15.28
Ballyfin Sawmills Limited	IPC	Industry	25.42	24.74	26.52
Roadstone Limited (Maddoxtown)	IPC	Industry	24.92	23.08	23.10
Dunmore Landfill	EPA Licensed Activity	Waste	14.36	12.57	12.59
Bruckana	Power Plants Ireland	Industry	19.40	19.15	20.50
Portlaoise	Waste Water Treatment Plants	Urban Waste Water	25.02	24.45	25.84
Kilkenny City and Environs	Waste Water Treatment Plants	Urban Waste Water	20.93	19.13	19.15
Rathdowney	Waste Water Treatment Plants	Urban Waste Water	13.53	13.33	15.01
Durrow	Waste Water Treatment Plants	Urban Waste Water	2.35	1.64	3.56
Borris-in-Ossory	Waste Water Treatment Plants	Urban Waste Water	21.73	21.32	23.26
Freshford	Waste Water Treatment Plants	Urban Waste Water	8.12	7.55	7.67
Johnstown	Waste Water Treatment Plants	Urban Waste Water	14.58	14.15	15.70
Timahoe Agglomeration	Waste Water Treatment Plants	Urban Waste Water	19.70	19.22	19.92
Newtown Doonane	Waste Water Treatment Plants	Urban Waste Water	18.04	16.48	16.55
Coolrain	Waste Water Treatment Plants	Urban Waste Water	21.19	20.57	22.61
Bilboa Wastewater Treatment Plant	Waste Water Treatment Plants	Urban Waste Water	22.72	20.69	20.78
Lisheen	Power Plants Ireland	Industry	23.28	22.93	24.29
Monaincha Bog (Gate 3)	Power Plants Ireland	Industry	24.69	24.38	26.22
Ballyragget	Waste Water Treatment Plants	Urban Waste Water	3.51	1.75	1.77
Ballykeefe Distillery	MKO Distilleries	Industry	22.65	21.69	21.71
Lyonara Cold Stores Limited	MKO Cold Storage	Industry	22.92	22.35	23.73
Old Leighlin Wastewater Treatment Plant	Waste Water Treatment Plants	Urban Waste Water	25.14	22.91	23.00
Clogh - Moneenroe	Waste Water Treatment Plants	Urban Waste Water	12.83	11.15	11.23
Coan	Waste Water Treatment Plants	Urban Waste Water	17.13	15.00	15.09
Deerpark	Waste Water Treatment Plants	Urban Waste Water	11.58	9.88	9.96
Sion Road	Waste Water Treatment Plants	Urban Waste Water	20.78	18.99	19.02
Moyne	Waste Water Treatment Plants	Urban Waste Water	24.00	23.56	25.02
Templetuohy	Waste Water Treatment Plants	Urban Waste Water	21.72	21.47	22.82
Gortnahoe	Waste Water Treatment Plants	Urban Waste Water	20.51	20.10	21.37
Commons	Waste Water Treatment Plants	Urban Waste Water	23.16	22.82	23.38
Ballinakill	Waste Water Treatment Plants	Urban Waste Water	6.93	6.46	7.32
Ballyroan	Waste Water Treatment Plants	Urban Waste Water	14.83	14.27	15.54
Castletown	Waste Water Treatment Plants	Urban Waste Water	18.48	17.74	19.74
Coolrain Sawmills Limited	PRTR Licensed Facilities 2020 Pollutants	Industry	22.16	21.52	23.56
Glanbia Ireland (Ballyragget)	PRTR Licensed Facilities 2020 Pollutants	Industry	1.44	0.18	0.21
Vedanta Lisheen Mining Limited	PRTR Licensed Facilities 2020 Pollutants	Industry	21.28	20.85	22.27
Mr Paul Tully	PRTR Licensed Facilities 2020 Pollutants	Industry	10.39	9.91	10.63
Swan	Waste Water Treatment Plants	Urban Waste Water	16.27	15.56	15.71
Errill	Waste Water Treatment Plants	Urban Waste Water	19.32	19.10	20.74
Kilmanagh	Waste Water Treatment Plants	Urban Waste Water	20.91	20.27	20.30
Capalug	Waste Water Treatment Plants	Urban Waste Water	25.75	24.01	24.09
Clough	Waste Water Treatment Plants	Urban Waste Water	11.10	10.63	12.61
Ballacolla	Waste Water Treatment Plants	Urban Waste Water	7.52	6.88	8.92
Arless	Waste Water Treatment Plants	Urban Waste Water	25.35	23.92	24.00
Camross	Waste Water Treatment Plants	Urban Waste Water	24.01	23.38	25.42

Tullaroan	Waste Water Treatment Plants	Urban Waste Water	16.86	16.37	16.51
Ballysloe	Waste Water Treatment Plants	Urban Waste Water	24.59	24.21	25.22
Castlecomer	Waste Water Treatment Plants	Urban Waste Water	11.12	9.02	9.11
Mountrath	Waste Water Treatment Plants	Urban Waste Water	19.43	18.68	20.64
Abbeyleix	Waste Water Treatment Plants	Urban Waste Water	9.97	9.39	10.89
Urlingford	Waste Water Treatment Plants	Urban Waste Water	16.43	16.00	17.63
Dunmore Landfill	PRTR Licensed Facilities 2020 Pollutants	Waste	14.36	12.57	12.59
Hermitage Farms Limited (Clifden)	PRTR Licensed Facilities 2020 Pollutants	Industry	23.18	21.03	21.08
Dawn Meats Ireland t/a Meadow Meats	MKO Meat	Industry	13.84	13.63	15.31
Irisford Limited	PRTR Licensed Facilities 2020 Pollutants	Industry	20.05	19.64	21.03
Sunglen Limited	PRTR Licensed Facilities 2020 Pollutants	Industry	9.55	8.36	8.39
Michael O'Shea	PRTR Licensed Facilities 2020 Pollutants	Industry	21.53	20.04	20.12
Enva Ireland Limited (Portlaoise)	PRTR Licensed Facilities 2020 Pollutants	Industry	23.16	22.59	23.98
Mr Pat Roche	PRTR Licensed Facilities 2020 Pollutants	Industry	25.53	23.29	23.37
Tex-Tech Industries (Ireland) Limited	EPA Licensed Facilities IPC	Industry	20.96	19.14	19.17
C.J. Sheeran Limited	EPA Licensed Facilities IPC	Industry	20.18	19.43	21.39
Dineen Refractories Limited	EPA Licensed Facilities IPC	Industry	19.47	18.66	18.74
Randstone Limited T/A Stonearch Branch	EPA Licensed Facilities IPC	Industry	9.35	8.78	10.22
Galmoy Mines Limited	EPA Licensed Facilities IPC	Industry	14.07	13.83	15.28
Ballyfin Sawmills Limited	EPA Licensed Facilities IPC	Industry	25.42	24.74	26.52
Roadstone Limited (Maddoxtown)	EPA Licensed Facilities IPC	Industry	24.92	23.08	23.10
Laois Sawmills Limited	EPA Licenced Facilities IE	Industry	24.54	23.99	25.16
Flemings' Fireclays Manufacturing Limited	EPA Licenced Facilities IE	Industry	16.56	15.85	15.95
Clogrennane Lime Limited (Carlow)	EPA Licenced Facilities IE	Industry	26.21	24.15	24.24
Glanbia Foods Ireland Limited	EPA Licenced Facilities IE	Industry	22.76	22.19	23.57
Glanbia Cheese EU Limited	EPA Licenced Facilities IE	Industry	21.66	21.09	22.48
Cooleeney	Dairy	Industry	22.44	22.01	23.49
Glanbia Ingredients Ireland	Dairy	Industry	18.28	16.59	16.61
Casey's Abbeygold Feeds Ltd	Mills	Industry	9.43	8.82	10.43
Kiernan Structural Steel Ltd	Manufacturing	Industry	20.50	18.65	18.68
Troyswood Water Treatment Plant	Waste Water Treatment Plants	Industry	14.81	13.09	13.12
Kilkenny Block Co	Engineering & Construction	Industry	14.42	12.71	12.74
Dunmore Woodwork Company	Engineering & Construction	Industry	15.47	13.67	13.69
Grassland Fertilizer Yard Kilkenny	Manufacturing	Industry	17.66	16.03	16.06
Kilkenny Cooling Systems Ltd	Manufacturing	Industry	19.21	17.41	17.43
Inch Sawmills	Engineering & Construction	Industry	21.23	19.43	19.46
Kilkenny Tarmac Ltd	Engineering & Construction	Industry	25.12	23.30	23.32
Breedon Ireland (Kilkenny Asphalt Plant)	Engineering & Construction	Industry	25.69	23.93	23.96

APPENDIX 5



Trinity Consultants

awnconsulting

PROJECT	Seskin Renewables Wind Farm
SUBJECT	RFI –Response
DOCUMENT REFERENCE	
DATE	17 September 2026
WRITTEN BY	APPROVED BY
Alistair Maclaurin Senior Acoustic Consultant	Damian Kelly Technical Director (Acoustics)

Disclaimer

This report considers the specific instructions and requirements of our client. It is not intended for third-party use or reliance, and no responsibility is accepted for any third party. The provisions in this report apply solely to this project and should not be assumed applicable to other developments without review and modification.

1. INTRODUCTION

AWN Consulting Ltd (AWN) have been requested to respond to the Request for Further Information from An Coimisiún Pleanála that relates to the Noise and Vibration EIAR Chapter for Seskin Renewables Wind Farm. This technical note has been prepared in response to that request.

The noise and vibration assessment carried out as part of the submitted EIAR is considered robust; however, appropriate clarifications and further comment are presented in the following sections of this technical note where relevant, to clarify, expand and reiterate previous statements within the submitted EIAR. The information provided in this report does not alter the findings and conclusions of the original noise assessment presented in the EIAR document.

2. RESPONSE TO ITEM 2

This section responds to the following part of the Request for Further Information:

> *"2. Noise Monitoring Locations (NML1)*
>
> *Section 12.4.2.1 outlines the selection of noise monitoring locations with reference to the guidance set out in the Institute of Acoustics (IOA) document 'A Good Practice Guide to the Application of ETSU-R-97 for the Assessment and Rating of Wind Turbine Noise (2013) (IOA GPG)' and Supplementary Guidance Notes.*
>
> *It is noted that Noise Monitoring Location 1 (NML1) is positioned to the rear of receptor H028 (Figure 12-2), to the east of the proposed wind farm, and is considered representative of approximately 16 receptors along the L58333*
>
> *Having regard to the linear spatial distribution of these receptors, their separation distances, and their position to the east and northeast of the proposed turbines (including consideration of prevailing wind direction and downwind effects), you are required to:*
>
> - *Provide a detailed justification for the selection of NML1 as representative of this receptor group; and*
> - *Clarify why an additional noise monitoring location was not established to adequately capture variability across this receptor cluster."*

As indicated in the RFI Item, Section 12.4.2.1 of the EIAR provides the methodology for the selection of Noise Monitoring Locations. It states that:

> *"…in line with current best practice guidance outlined in the IOA GPG. The selection of the noise monitoring locations (NMLs) was informed by a site visit and supplemented by reviewing aerial images of the study area and other online sources of information (e.g., Google Earth and OSI Maps)."*

This methodology was applied to ensure that the noise monitoring location selections were representative of sensitive receptors in the area. The selection of monitoring locations was undertaken in line with the guidance presented in the Institute of Acoustics (IOA) *A Good Practice Guide to the Application of ETSU-R-97 for the Assessment and Rating of Wind Turbine Noise* (IOA GPG).

NML1 was selected as representative of receptors located to the east and northeast of the proposed development following an assessment of local site conditions, receptor distribution, and existing noise sources. Particular consideration was given to the location's increased set back distance to the N77 in

comparison with other surrounding local receptors, as shown in Figure 1. The monitor was positioned at the rear of the property, where the buildings provided screening from road traffic noise associated with the national road. These factors were considered to ensure that measured noise levels reflected the existing background noise environment rather than being unduly influenced by localised road traffic noise. Consequently, the selected location provides a conservative assessment of background noise conditions for receptors within this area.

It is AWN's professional opinion that NML1 is representative of the background noise environment experienced by the receptor group identified in the RFI. The receptors are located within a broadly similar acoustic environment and are subject to the same background noise sources. The purpose of the monitoring programme was therefore to characterise the prevailing background noise environment within this receptor cluster rather than to capture individual receptor-specific variations, as per best practice guidance.

The IOA GPG guidance identifies directional analysis as being potentially necessary where a wind farm is located upwind of a receptor and a significant contributor to the background noise environment is located downwind of the receptor under the same wind conditions. Measured data was reviewed in accordance with the guidance outlined in Section 12.3.2.5.1 and 12.3.2.5.2 of the EIAR chapter, a review of directional analysis indicated that there was no impact for the assessment in comparison with the unfiltered set of data.

Section 12.5.3 of the EIAR states the following with regards to referenced noise sensitive receptors and selected background noise monitoring locations:

> *"For the purpose of this assessment, a conservative 'envelope review' will be applied to all non-surveyed locations. The envelope review is a conservative approach that adopts the lowest noise criteria derived from the measured background noise levels and applies it to all non-surveyed locations. This is not to say that this is the actual background noise at these locations."*

The most conservative background noise levels measured at each wind speed have been referenced for each noise sensitive receptor where monitoring was not undertaken. Hence, more conservative background noise levels and criteria were applied to the majority of receptors within this area for the purposes of assessment.

Figure 2-1 Noise Monitoring Locations

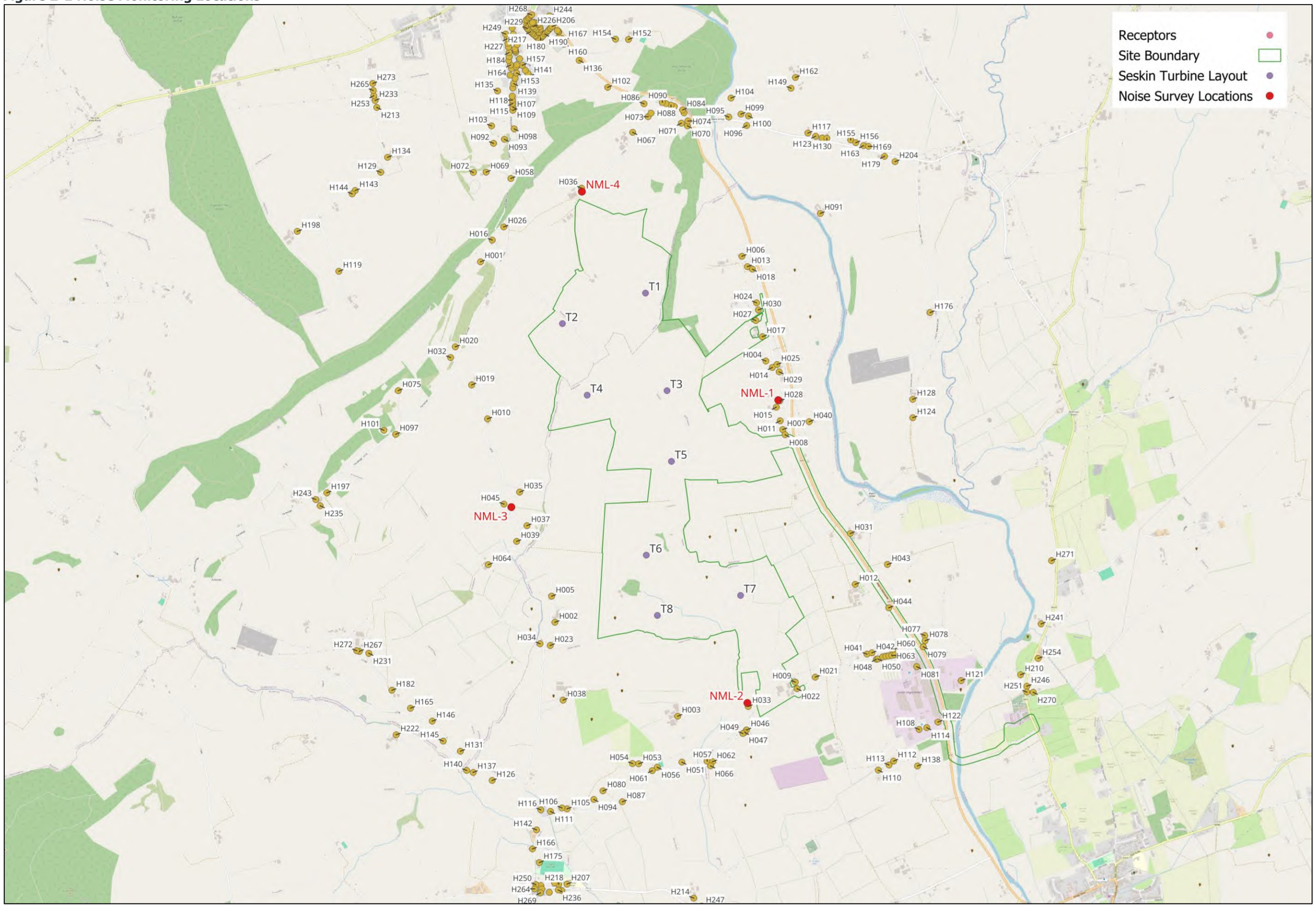

3. RESPONSE TO ITEM 3

This section responds to the following part of the Request for Further Information:

> *"3. HDD Works at European Sites*
>
> *The proposed grid connection route includes underground cabling works which will cross beneath the River Barrow and River Nore SAC (002162) and River Nore SPA (004233). It is noted that no information on baseline noise conditions at this location and predicted noise/vibration levels associated with the HDD are included in the EIAR / NIS such that potential significant disturbance effects on QI Species can be determined. In this regard, you are required to submit an updated EIAR / NIS which responds to this issue."*

The potential effects of the HDD works were accounted for within the overall grid connection construction assessment, despite not being specifically identified.

It should be noted that additional baseline noise surveys are not required for a robust assessment of construction noise. The assessments within the EIAR chapter have been undertaken considering the most conservative thresholds for noise. However, taking account of Item 3, a further noise survey has been undertaken in the area where HDD works are proposed. Figure 2 presents the location where attended monitoring took place alongside the proposed HDD works location.

Figure 3-1 Attended Noise Monitoring and Receptor Locations

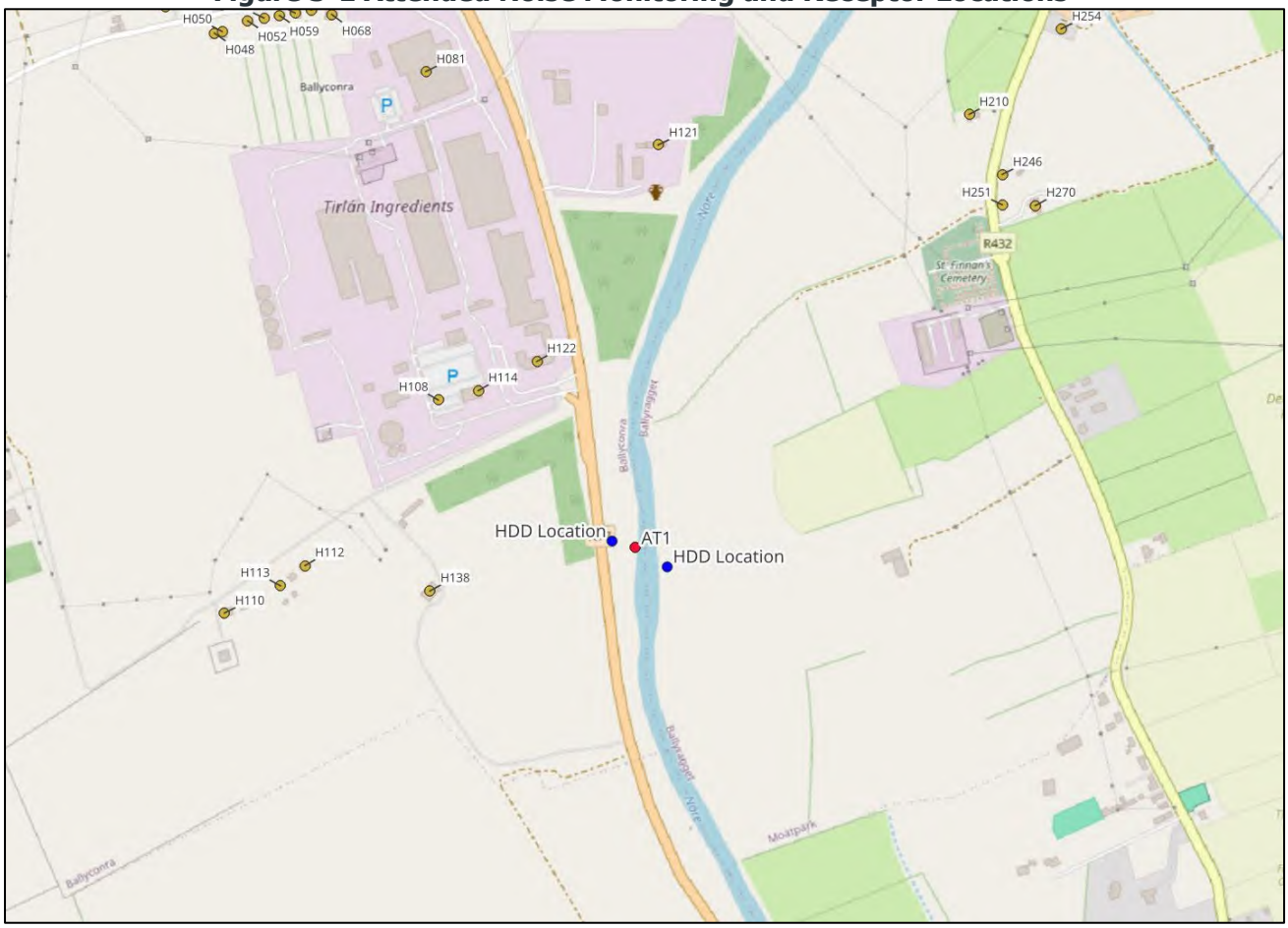

Measurements were undertaken on the 1 July 2026 by AWN. Noise measurements were conducted in accordance with the guidance contained in ISO 1996: *Acoustics – Description measurement and assessment and environmental noise Part 2: Determination of sound pressure levels (2017)*.

A RION NL-52 Sound Level Meter with serial number 586940 was used for the measurements. The sound level meter was field calibrated before and after the measurement and no significant levels of drift were identified. No adverse weather conditions were observed during the survey period.

Measurements were undertaken for one hour at the location of the proposed HDD works, with measurement intervals of 15 minutes.

During the measurement period noise levels were dominated by road traffic on the N77. During lulls in traffic industrial noise from the Tirlan facility, wind noise in the foliage and some distant construction noise was audible.

Table 3-1 presents a summary of the average measured noise levels.

Table 3-1. Summary of Measured Noise Levels

Ref	Time	Measured Noise Levels (dB re. $2x10^{-5}$ Pa)		
		$L_{Aeq,15min}$	L_{Amax}	$L_{A90,15min}$
AT1	14:42 – 15:42	62	71 – 73	50

For the purpose of this assessment reference is made to Table C.2, Item 44 in British Standard 5228-1:2009+A1:2014 *Code of practice for noise and vibration control on construction and open sites – Noise,* which provides a sound level of 77 dB at 10 m distance for a directional drilling rig. Table 3-2 provides the prediction of HDD noise at various distances. The potential disturbance effects on QI species due to noise/vibration levels associated with the HDD works are discussed in Section 2.2.2 of the main FI response document.

Table 3-2. Summary of Predicted Noise Levels

Ref	Plant Noise level at 10m Distance (dB $L_{Aeq,T}$)	Predicted Noise Level (dB $L_{Aeq,T}$) at distance (m)				
		10	20	40	80	120
HDD Rig (BS-5228 Table C.2, Item 44)	77	77	71	60	52	48

4. RESPONSE TO ITEM 4

This section responds to the following part of the Request for Further Information:

> *"4. Substation Noise Assessment*
>
> *In relation to Section 12.6.3.2.1 (Fixed Plant Noise – Substation), you are required to:*
>
> *• Provide detailed noise calculations for the operation of the proposed substation, including all input parameters used;*
>
> *• Demonstrate predicted noise levels at the nearest NSL (Ref. H007); and*

• Clarify whether the assessment includes consideration of downwind conditions and any associated increase in noise levels."

The assessment of substation noise is presented in Section 12.6.3.2.1 of the EIAR. The section states:

"The noise emission level associated with a typical substation that would support a development of this nature is the order of 92 dB(A) L_w.

Noise prediction model calculations for the operation of the substation have been undertaken in accordance with ISO 9613: Acoustics – Attenuation of sound outdoors, Part 2: General method of calculation (2024). The predicted noise level from the operation of the substation at the nearest NSL (H007 at approximately 225 m) is 27 dB $L_{Aeq,T}$."

The noise predictions were undertaken using the iNoise noise modelling software. The model assumed a substation sound power level of 92 dB(A) L_w and a receptor distance of approximately 225 m to NSL H007. The resultant predicted noise level at NSL H007 is 27 dB $L_{Aeq,T}$.

No meteorological corrections were applied during calculation. In accordance with ISO 9613-2, the absence of a meteorological correction represents favourable sound propagation conditions between the source and receiver (i.e. downwind conditions). The assessment has considered the potential effects of downwind conditions at the receiver, and no further increase in predicted noise levels is required.

5. RESPONSE TO ITEM 5

This section responds to the following part of the Request for Further Information:

"5. Clarify the location of the nearest NSL to the proposed substation as Section 12.6.2.4 references NSL 9, whilst Section 12.6.3.2.1 references NSL 007."

It is acknowledged that Section 12.6.2.4 incorrectly references NSL 9. This is a typographical error, and the reference should instead be NSL H007, consistent with Section 12.6.3.2.1. The error is limited to the NSL reference only. The assessment, including the receptor distance and associated calculations, was undertaken using the correct receptor location (NSL H007). Therefore, the findings and conclusions of the assessment remain unchanged.

6. RESPONSE TO ITEM 6

This section responds to the following part of the Request for Further Information:

"6. In relation to Section 12.7.2.2 the EIAR states that "In the event that a complaint which indicates potential excessive amplitude modulation (AM) associated with the Proposed Lifetime Extension,……". Clarification is sought regarding to the reference to the "Proposed Lifetime Extension" as it is as to how it relates to the proposed development."

This was a typographical error in the report and "Proposed Lifetime Extension" should be replaced with "Proposed Development". No further amendment of the EIAR is necessary.

7. RESPONSE TO ITEM 7

This section responds to the following part of the Request for Further Information:

> *"7. Section 12.9 relates to the Cumulative Impact, no reference is made to the existing Tirlan facility to the southeast of the proposed windfarm and to any potential cumulative noise impacts associated with this industrial complex. The EIAR has identified a number of Noise Sensitive Locations between the Tirlan facility and the proposed windfarm. However, no reference is made to the Tirlan facility in the cumulative assessment section. You are required to submit an updated EIAR which responds to this issue."*

As detailed in the Section 12.6.3.1 of the EIAR, a cumulative assessment of wind farm noise has been undertaken taking account of other wind farms within the surrounding area. The Tirlan facility is subject to a separate set of regulatory criteria and is required to comply with licensed noise limits specified as part of its EPA IPPC licence.

Wind turbine noise and industrial noise are assessed separately because they are fundamentally different noise sources, each subject to distinct guidance, assessment methodologies, prediction models, measurement parameters and compliance criteria. As with road traffic and construction noise assessments, it is not standard practice to undertake a cumulative assessment combining wind turbine and industrial noise. The likelihood of a significant cumulative impact is low given that the assessment has considered all appropriate and relative guidance and criteria as detailed Section 12.3.2 of the EIAR and the assessment presented in Section 12.6.3 of the EIAR.

The predicted fixed plant noise levels from the site are a potential source of cumulative noise when combined with the industrial noise from the Tirlan facility. The closest receptor to the proposed substation is H007. Section 12.6.3.2.1 of the EIAR indicates that the highest predicted substation noise level is 27 dB $L_{Aeq,T}$ at receptor H007. This receptor is located over 1.5 km away from the Tirlan facility and the predicted noise level is substantially below the most stringent noise criterion of 35 dB $L_{Aeq,T}$. Noise level contributions from the proposed substation at receptors closer to the Tirlan facility will be approximately 8 dB $L_{Aeq,T}$, inaudible and insignificant.

Given the significant margin between the predicted substation noise levels and the criteria, and taking account of the separation distance between H007 and the Tirlan facility, cumulative noise effects arising from the interaction of substation noise and noise from the Tirlan facility at any receptor are unlikely to occur and therefore the effect is not significant.